RB 8358

Library
of the
University of Toronto

HANDBOUND
AT THE
UNIVERSITY OF
TORONTO PRESS

P75-0024 (70)

Digitized by the Internet Archive
in 2015

https://archive.org/details/uoftcalendaracad1962ly

1841

INDEX

Law

Library

Medicine

Music

Nursing

Pharmacy

Physical & Health Education

Social Work

Staff Directory

Student Directory

Macdonald Institute, Guelph, Ontario
Ontario Agricultural College, Guelph, Ontario
Ontario Veterinary College, Guelph, Ontario
York University, Toronto, Ontario.

UNIVERSITY OF TORONTO

Faculty of Law

CALENDAR

1962 - 1963

UNIVERSITY OF TORONTO PRESS
1962

TABLE OF CONTENTS

	Page
Calendar	5
Administrative Staff	7
Teaching Staff	8
History of the Faculty of Law	9
The Course Leading to the Degree of Bachelor of Laws	13
Admission Requirements	13
Admission and Registration Procedure	14
Admission to the Practice of Law	14
Courses of Study	15
Examinations	21
Advanced Standing	22
Degree of Master of Laws	22
Degree of Doctor Juris	24
Programme of Graduate Studies	24
Comparative Law Studies	26
Table of Fees	27
Accommodation	28
Bursaries and Admission Awards	28
Scholarships, Prizes, Medals	30
Graduate Fellowships	33
The Students' Law Society	34
The Law Library	35
Publications	35

CALENDAR 1962

Jan.

S	M	T	W	T	F	S
....	1	2	3	4	5	6
7	8	9	10	11	12	13
14	15	16	17	18	19	20
21	22	23	24	25	26	27
28	29	30	31	....	....	....

Feb.

S	M	T	W	T	F	S
....	....	....	....	1	2	3
4	5	6	7	8	9	10
11	12	13	14	15	16	17
18	19	20	21	22	23	24
25	26	27	28	....	....	....

Mar.

S	M	T	W	T	F	S
....	....	....	....	1	2	3
4	5	6	7	8	9	10
11	12	13	14	15	16	17
18	19	20	21	22	23	24
25	26	27	28	29	30	31

April

S	M	T	W	T	F	S
1	2	3	4	5	6	7
8	9	10	11	12	13	14
15	16	17	18	19	20	21
22	23	24	25	26	27	28
29	30	....	....	....	....	....

May

S	M	T	W	T	F	S
....	....	1	2	3	4	5
6	7	8	9	10	11	12
13	14	15	16	17	18	19
20	21	22	23	24	25	26
27	28	29	30	31	....	....

June

S	M	T	W	T	F	S
....	....	....	....	....	1	2
3	4	5	6	7	8	9
10	11	12	13	14	15	16
17	18	19	20	21	22	23
24	25	26	27	28	29	30

July

S	M	T	W	T	F	S
1	2	3	4	5	6	7
8	9	10	11	12	13	14
15	16	17	18	19	20	21
22	23	24	25	26	27	28
29	30	31	....	....	....	....

Aug.

S	M	T	W	T	F	S
....	....	....	1	2	3	4
5	6	7	8	9	10	11
12	13	14	15	16	17	18
19	20	21	22	23	24	25
26	27	28	29	30	31	....

Sept.

S	M	T	W	T	F	S
....	....	....	....	....	....	1
2	3	4	5	6	7	8
9	10	11	12	13	14	15
16	17	18	19	20	21	22
23	24	25	26	27	28	29
30	....	....	....	....	....	....

Oct.

S	M	T	W	T	F	S
....	1	2	3	4	5	6
7	8	9	10	11	12	13
14	15	16	17	18	19	20
21	22	23	24	25	26	27
28	29	30	31	....	....	....

Nov.

S	M	T	W	T	F	S
....	....	....	....	1	2	3
4	5	6	7	8	9	10
11	12	13	14	15	16	17
18	19	20	21	22	23	24
25	26	27	28	29	30	....

Dec.

S	M	T	W	T	F	S
....	....	....	....	....	....	1
2	3	4	5	6	7	8
9	10	11	12	13	14	15
16	17	18	19	20	21	22
23	24	25	26	27	28	29
30	31	....	....	....	....	....

CALENDAR 1963

Jan.

S	M	T	W	T	F	S
....	....	1	2	3	4	5
6	7	8	9	10	11	12
13	14	15	16	17	18	19
20	21	22	23	24	25	26
27	28	29	30	31	....	....

Feb.

S	M	T	W	T	F	S
....	....	....	....	....	1	2
3	4	5	6	7	8	9
10	11	12	13	14	15	16
17	18	19	20	21	22	23
24	25	26	27	28	....	....

Mar.

S	M	T	W	T	F	S
....	....	....	....	....	1	2
3	4	5	6	7	8	9
10	11	12	13	14	15	16
17	18	19	20	21	22	23
24	25	26	27	28	29	30
31	....	....	....	....	....	....

April

S	M	T	W	T	F	S
....	1	2	3	4	5	6
7	8	9	10	11	12	13
14	15	16	17	18	19	20
21	22	23	24	25	26	27
28	29	30	....	....	....	....

May

S	M	T	W	T	F	S
....	....	....	1	2	3	4
5	6	7	8	9	10	11
12	13	14	15	16	17	18
19	20	21	22	23	24	25
26	27	28	29	30	31	....

June

S	M	T	W	T	F	S
....	....	....	....	....	....	1
2	3	4	5	6	7	8
9	10	11	12	13	14	15
16	17	18	19	20	21	22
23	24	25	26	27	28	29
30	....	....	....	....	....	....

July

S	M	T	W	T	F	S
....	1	2	3	4	5	6
7	8	9	10	11	12	13
14	15	16	17	18	19	20
21	22	23	24	25	26	27
28	29	30	31	....	....	....

Aug.

S	M	T	W	T	F	S
....	....	....	....	1	2	3
4	5	6	7	8	9	10
11	12	13	14	15	16	17
18	19	20	21	22	23	24
25	26	27	28	29	30	31

Sept.

S	M	T	W	T	F	S
1	2	3	4	5	6	7
8	9	10	11	12	13	14
15	16	17	18	19	20	21
22	23	24	25	26	27	28
29	30	....	....	....	....	....

Oct.

S	M	T	W	T	F	S
....	....	1	2	3	4	5
6	7	8	9	10	11	12
13	14	15	16	17	18	19
20	21	22	23	24	25	26
27	28	29	30	31		

Nov.

S	M	T	W	T	F	S
....	....	....	....	....	1	2
3	4	5	6	7	8	9
10	11	12	13	14	15	16
17	18	19	20	21	22	23
24	25	26	27	28	29	30

Dec.

S	M	T	W	T	F	S
1	2	3	4	5	6	7
8	9	10	11	12	13	14
15	16	17	18	19	20	21
22	23	24	25	26	27	28
29	30	31	....	....	....	....

CALENDAR 1962–1963

1962

July	6	*Friday*	Applications for admission to the First Year of the LL.B Course received by this date will be considered by the Committee on Admissions in the following week, and students notified accordingly.
Aug.	1	*Wednesday*	Last day for receiving applications for the Supplemental Examinations.
Aug.	28	*Tuesday*	Supplemental Examinations begin.
Sept.	3	*Monday*	Labour Day. University buildings closed.
Sept.	10	*Monday*	Registration in person for the session 1962–63.
Sept.	11	*Tuesday*	Lectures begin 9 a.m.
Sept.	19	*Wednesday*	Opening address by the President to students of all faculties and schools at 3:45 p.m. in Convocation Hall.
Oct.	8	*Monday*	Thanksgiving Day. University buildings closed.
Nov.	10	*Saturday*	Remembrance Day Service at 10:45 a.m. Lectures withdrawn from 10 a.m. to 12 noon.
Nov.	23	*Friday*	Fall Convocation.
Dec.	17	*Monday*	Lectures for First Year end at 5 p.m.
Dec.	18	*Tuesday*	Term examinations for First Year begin.
Dec.	19	*Wednesday*	Christmas vacation begins at 5 p.m.
Dec.	25	*Tuesday*	Christmas Day.

1963

Jan.	1	*Tuesday*	New Year's Day.
Jan.	2	*Wednesday*	Lectures resume at 9 a.m.
Jan.	15	*Tuesday*	Last day for payment of second instalment of annual fees.
Apr.	12	*Friday*	Good Friday. University buildings closed.
Apr.	19	*Friday*	Last day of lectures.
Apr.	24	*Wednesday*	Annual examinations begin.
May	20	*Monday*	Victoria Day. University buildings closed.
June	12	*Wednesday*	Convocation for the conferring of degrees in Law.

ADMINISTRATIVE STAFF
1961-62

THE UNIVERSITY

President . . . . . C. T. Bissell, M.A., PH.D., D.LITT., LL.D., F.R.S.C.

Executive Assistant to the President . . . . . J. H. Sword, M.A.
Registrar . . . . . R. Ross, M.B.E., M.A.
Chief Librarian . . . . . R. H. Blackburn, M.A., B.L.S., M.S.
Director of University Extension . . . . . D. C. Williams, M.A., PH.D.
Chairman of the Medical Sciences Advisory Council
J. A. MacFarlane, O.B.E., E.D., B.A., M.B., LL.D., F.R.C.S.

Vice-President (Administration) . . . . . F. R. Stone, B.COM., F.C.A.
Comptroller . . . . . G. L. Court, D.F.C., M.COM., C.A.
Secretary of the Board of Governors . . . . . J. F. Brook
Superintendent of Buildings and Grounds . . . . . F. J. Hastie, B.SC., P.ENG.
Chief Accountant . . . . . D. J. Reid

Director of the University of Toronto Press . . . . . M. Jeanneret, B.A.

Director of Alumni Affairs . . . . . J. C. Evans, B.A.
Director of Information . . . . . K. S. Edey
Director of Development . . . . . R. J. Albrant
Director of Graduate Records . . . . . C. G. M. Grier, E.D., M.A.

Warden of Hart House . . . . . J. McCulley, M.A.
Director of University Health Service
G. E. Wodehouse, M.C., M.D., F.R.C.P.
Assistant Director of University Health Service—Women
Miss F. H. Stewart, B.A., M.D.
Director of the Placement Service . . . . . J. K. Bradford, O.B.E., M.A.SC.
Director of Athletics and Physical Education—Men . . . . W. A. Stevens, B.S.
Director of Athletics and Physical Education—Women Miss Z. Slack, B.A.
General Secretary-Treasurer of the Students' Administrative Council
E. A. Macdonald, B.A.
Director of Hart House Theatre . . . . . R. S. Gill, M.A.

FACULTY OF LAW

W. P. M. Kennedy, M.A., LL.B., LITT.D., LL.D., F.R.S.C. . . . . *Dean Emeritus*
Cecil A. Wright, Q.C., B.A., S.J.D., LL.D. . . . . *Dean*
Miss Joyce McClennan . . . . . *Secretary to the Dean and Faculty*
Richard Rank, LL.B., LL.M., J.D., M.L. . . . . *Librarian*

TEACHING STAFF

Cecil A. Wright, Q.C., B.A., S.J.D., LL.D. ..... *Dean*

Albert S. Abel, B.A., LL.M., J.D., S.J.D. ..... *Professor*

F. E. LaBrie, B.A., LL.B., LL.M., D.JUR. ..... *Professor*

Bora Laskin, Q.C., M.A., LL.B., LL.M. ..... *Professor*

R. St. J. Macdonald, B.A., LL.B., LL.M. ..... *Professor*

J. B. Milner, LL.B., LL.M. ..... *Professor*

John Willis, B.A. ..... *Professor*

J. B. Dunlop, B.A., LL.B., LL.M. ..... *Associate Professor*

B. Green, B.A., LL.B., LL.M. ..... *Associate Professor*

E. McWhinney, LL.B., LL.M., S.J.D. ..... *Associate Professor*

M. R. MacGuigan, M.A., PH.D., LL.M., J.S.D. ..... *Assistant Professor*

Richard Rank, LL.B., LL.M., J.D., M.L. ..... *Assistant Professor*

Richard C. B. Risk, B.A., LL.B., LL.M. ..... *Assistant Professor*

Wolfe D. Goodman, B.COM. ..... *Special Lecturer*

Benjamin Grossberg, Q.C. ..... *Special Lecturer*

D. G. Kilgour, B.A., LL.M. ..... *Special Lecturer*

Wilson E. McLean, Q.C., B.A., LL.B. ..... *Special Lecturer*

Hon. Robert W. Macaulay, Q.C., M.P.P., B.A. ..... *Special Lecturer*

W. A. G. Kelley, Q.C., B.A., LL.B. ..... *Associate in Companies*

HISTORY OF THE FACULTY OF LAW

As early as 1819 when plans for a contemplated provincial university were the subject of public discussion, the importance of a faculty of law was stressed, and in the first scheme proposed to the Governor-General in 1826 provision was made for a professor of law and a course of study in "Civil and Public Law". When King's College was opened to students in June, 1843, one of the seven professors was W. H. Blake, Esq., B.A., Professor of Law. The law faculty of King's College, which originally qualified persons for the degrees of B.C.L. and D.C.L., has had a continuous, if somewhat confused, existence to the present time.

The legislation of 1849, which marked the secularization of the University and in many ways set the pattern for later University administration, expressly preserved the Faculty of Law and made provision for a Dean as a member of the Caput. In 1850, the degree of B.C.L. was discontinued, and since that date the first degree in law has been that of Bachelor of Laws (LL.B.). At this time, as well, the second earned degree in law was the LL.D., although from 1880 on, that degree has been conferred only *honoris causa.*

The Federation Act of 1887, s. 5, ss. 1, made provision for the establishment of a "teaching faculty" in certain named subjects "and such other Sciences, Arts and branches of knowledge, including a teaching faculty in Medicine, and in Law, as the Senate may from time to time determine." The Faculty of Medicine was created by the Senate in June, 1887, and while a minute of the Senate of May, 1887 reports that a committee be established to consider the question of exercising the power with respect to the establishment of a Faculty of Law there is no trace of a statute of the Senate establishing the Faculty. It seems likely, however, that there was such a statute since in the Calendar of the University of Toronto for the session 1887–1888 (p. 7) there is express reference to the Faculty of Law and in the Calendar for the session 1889–1890 the following appears (p. 4): "By an Act of the Provincial Legislature passed in 1887, the University has been reorganized, with the Faculties of Arts, Medicine, and Law, and with a fully equipped teaching Faculty embracing all the subjects in Law and Medicine." Further, The University Act of 1901, s. 24, ss. 1, provides that "instruction shall also be given in Law, Medicine and applied Science and Engineering which shall continue as separate faculties." The fact that minutes of Senate meetings held after July 4, 1887 and prior to February 19, 1890, were destroyed in the fire of February 14, 1890, may account for the failure to identify a statute establishing the Faculty of Law under the scheme of federation.

On January 10, 1889, the teaching staff of the Faculty of Law was appointed and consisted of Hon. Mr. Justice Proudfoot, Professor of Roman Law; Hon. David Mills, Q.C., LL.B., Professor of Constitutional and Inter-

national Law; and the following Honorary Lecturers: Hon. Mr. Justice MacMahon (Wrongs and their Remedies); Hon. Edward Blake, Q.C., M.A. (Constitutional Law); Hon. Samuel H. Blake, Q.C., B.A. (Ethics of Law); Dalton McCarthy, Esq., Q.C. (Municipal Institutions); B. B. Osler, Esq., Q.C., LL.B. (Criminal Jurisprudence); Z. A. Lash, Esq., Q.C. (Commercial and Maritime Law); Charles Moss, Esq., Q.C. (Equity Jurisprudence); J. J. MacLaren, Esq., Q.C., LL.D. (Comparative Jurisprudence of Ontario and Quebec).

From the nature of these appointments it seems clear that the University at this time intended to establish a "teaching Faculty" which would provide adequate professional education for persons intending to enter the practice of law. In 1889, however, the law school conducted by the governing body of the legal profession in Ontario, the Law Society of Upper Canada, was reorganized and attendance at the Law Society's school was made obligatory for all students-at-law. As the Law Society gave no credit for professional education obtained elsewhere than at its own school, it is, while regrettable, perhaps not surprising that the "teaching" side of the reorganized University Faculty of Law, directed particularly to training for the profession, fell into abeyance.

From 1887 until 1949, the Law Society of Upper Canada rejected any suggestion for University participation in the legal education of Ontario students. As a result, while the Faculty of Law still existed, and the LL.B. degree was given for work done in legal fields prescribed by the Faculty, most of the teaching in law was done in the Faculty of Arts and, in particular, in the Department of Political Economy. By an 1889 ruling of the Senate, professors and lecturers "in such subjects of the Law Faculty" as were contained in the curriculum of the Arts Faculty, were to be considered to be instructors in the Faculty of Law. As time went on most of the appointments of the teaching staff in law came to be made in the Arts Faculty and the Law Faculty, as such, while continuing to appear in the calendars of the University, ceased to have formal organization or teaching jurisdiction.

The extent to which law had become part of the Faculty of Arts programme may be seen from the fact that in 1930, law was separated from the Department of Political Economy and made a separate Department in the Faculty of Arts. A new course, the Honour B.A. in Law was now created in the Arts Faculty. This four-year course, together with an additional year's work in legal subjects led to the LL.B. in the existing, but unorganized, Faculty of Law. Neither degree was given credit by the Ontario profession towards professional legal training which was still concentrated in the Law Society's school.

In 1941, by statute of the Senate, provision for the formal organization and government of the "Faculty of Law, at present in existence", was made, and the statute provided that the Faculty should be known henceforth as the School of Law. In 1944, the first Dean of the School,

W. P. M. Kennedy, was appointed. In this period a three-year teaching programme in the School of Law was inaugurated, but owing to the non-recognition policy of the Law Society in Ontario, most of the teaching was done in the Honour B.A. course in law, graduates of which might be admitted to the final year of the three-year LL.B. course in the Faculty of Law. This was known as the five-year Combined Course in Arts and Law.

In 1949, a complete reorganization of the position of law within the University took place. As from the beginning of the session 1949–50, the five-year Combined Course in Arts and Law was discontinued. Law as a separate Department in the Faculty of Arts thus disappeared. At the same time a new three-year teaching programme was established in the School of Law and the teaching staff enlarged and strengthened. The new course leading to the degree of Bachelor of Laws was expressly designed to provide a programme of thorough liberal and professional education essential to a lawyer's training. Along with this reorganization, which was, in many ways, the culmination of the original 1887 programme for a "teaching Faculty" in law, the University made application to the Law Society of Upper Canada for recognition of the degree of LL.B. in the reorganized course of study as fulfilling the academic requirements for admission to practice. The regulations of the Ontario Law Society providing for the recognition of graduates of the Faculty of Law for admission to the Law Society and to the Bar Admission Course are stated *infra* on p. 14.

In light of the long history of the Law Faculty in this University, the Senate in 1955, restored the original terminology of the 1887 legislation, and the "teaching Faculty" of law envisaged by that Act, and by the founders of an earlier period, is today known as the Faculty of Law of the University of Toronto.

As early as 1903, provision for a second degree in law, Master of Laws (LL.M.) was made. In 1942 a third degree in law, Doctor Juris, (D. Jur.) was established. The last two degrees, as in the case of all graduate degrees since 1947, are under the jurisdiction of the School of Graduate Studies, of which School, for the purpose of administering these degrees, the Faculty of Law is a department.

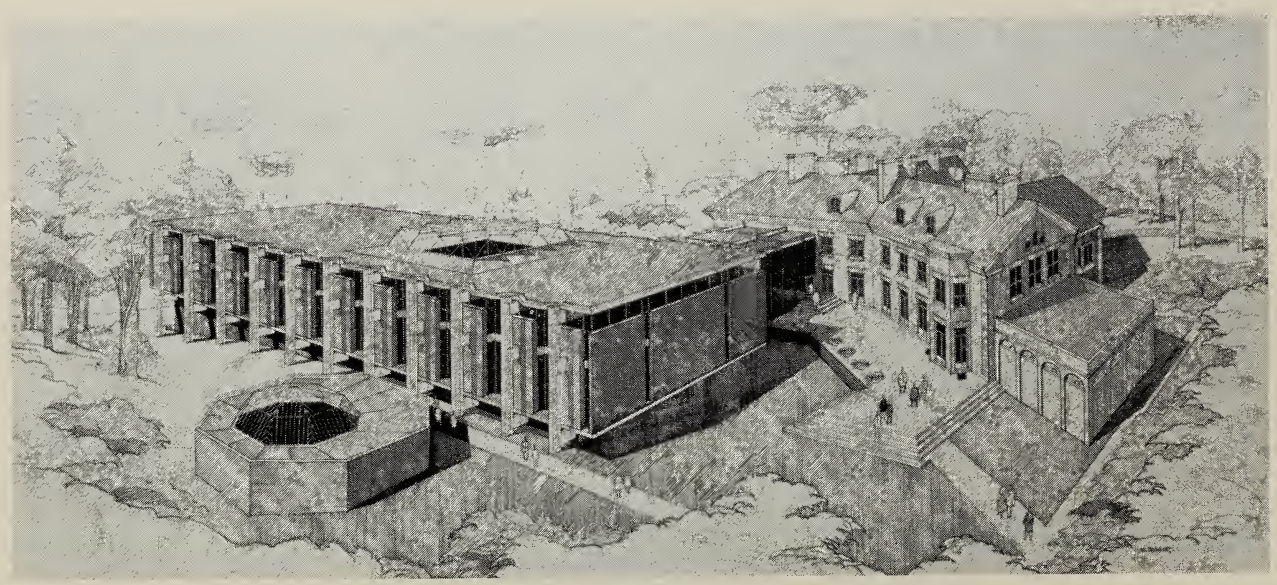

Architect's Sketch of the new building of the Faculty of Law

Used in part in Session 1961–62, to be formally opened in the Fall of 1962–63

THE COURSE LEADING TO THE DEGREE OF BACHELOR OF LAWS

ADMISSION REQUIREMENTS

A candidate for admission to the first year of the course leading to the degree of Bachelor of Laws must submit proof of:

(a) graduation from a recognized university with a Bachelor of Arts degree or its equivalent; *or*

(b) completion of two years' academic work in a recognized university after requirements similar to the Ontario Grade XIII certificate (Senior Matriculation); *or*

(c) completion of three years' academic work in a recognized university after requirements similar to the Ontario Grade XII certificate (Junior Matriculation).

Every candidate for admission must give particulars of any previous study of law and must furnish details of any interruption of his academic programme.

The foregoing are minimum requirements for admission and the Faculty reserves the right, in the case of all candidates, to pass upon the content and grades of previous academic work and to reject candidates whose academic work is, in the opinion of the Faculty, unsatisfactory.

Content of Academic Work Qualifying for Admission

A degree in Arts, Science, Commerce, Medicine, Engineering or Applied Science will normally satisfy the "content" requirement for admission of graduates of recognized universities. In the case of students applying for admission without having obtained a degree, the content requirement will normally be satisfied if their two or three year university programme includes at least four courses drawn from any one or more of the following fields: (a) English; (b) History; (c) Mathematics; (d) Philosophy; (e) Political Economy (that is, Economics and Political Science), together with such other subjects as may be required for the successful completion of two or three years' academic work.

Applications for admission not complying with the foregoing will be dealt with on their own merits and admission will depend on the approval of the Faculty regarding the academic programme offered by the applicant, and on the degree of attainment in such programme, that is, the grades obtained in such academic work.

Satisfactory Grades of Pre-Legal Academic Work

Concerning grades of pre-legal academic work, a "B" grade or second class honours (approximately 66%) will be considered a satisfactory degree of attainment. Candidates who have not attained that standard

will not necessarily be denied admission but in all such cases applications will be dealt with on their merits, subject to whatever explanation may be provided by the applicant, by persons to be named in the application form from whom letters of recommendation are received, and on the basis of any other information that the Faculty may in its discretion request.

ADMISSION AND REGISTRATION PROCEDURE

All applications for admission to the First Year of the course leading to the degree of Bachelor of Laws must be submitted to the Secretary, Faculty of Law, University of Toronto.

In light of the fact that it may be necessary to limit the number of persons who may be admitted into the First Year of the course, IT IS DESIRABLE THAT APPLICATIONS FOR ADMISSION SHOULD BE IN THE HANDS OF THE SECRETARY BY JULY 6TH. All applications received by that date will be considered in the following week and each applicant will be advised by letter whether his application is accepted or refused. If an application is accepted, the applicant will be required to reply within two weeks of receiving his acceptance, indicating his intention to act on the acceptance. Applications received after July 6th will be considered having regard to limitations of space and numbers.

If the application is accepted, the candidate will present his letter of acceptance to the Office of the Chief Accountant, Simcoe Hall, pay the whole or an instalment of his annual fees as hereunder referred to (p. 27), and on September 10th shall complete his registration in person at the law building, 78 Queen's Park Crescent.

Students of the Second and Third Years shall, on September 10th register in person at the law building on presentation of a fees form from the Office of the Chief Accountant showing that all or an instalment of the fees for the session 1962–63 have been paid.

ADMISSION TO THE PRACTICE OF LAW

The degree of Bachelor of Laws does not in itself admit to practice, and a student registering for this course and contemplating practice should communicate with the Secretary of the Law Society in the province in which he intends to apply for admission to the profession. Every provincial Law Society, in the common law provinces, requires some period of articleship within the province as a condition of being admitted to practice. Some provinces may require that, in addition to the LL.B. degree, a student have a B.A. degree before being admitted to his period of articleship; other provinces will admit a student to articleship who entered on his legal studies with a minimum of two years' university work after Grade XIII or its equivalent.

In Ontario, the Law Society of Upper Canada, the governing body of the profession for bar admittance purposes, on February 15, 1957 made

provision for recognizing as candidates for admission to the practice of law in Ontario persons who had entered a law course with either a degree in an approved course from an approved university, or upon successful completion of two years in an approved course in an approved university after Senior Matriculation (Grade XIII or its equivalent), or successful completion of three years in an approved course in an approved university after Junior Matriculation. The admission requirements of the Faculty of Law of the University of Toronto satisfy these conditions.

The Law Society also requires that students should graduate from an approved law course of not less than three years. The present course in the Faculty of Law has been recognized by the Law Society as an approved law course. Graduates from an approved law course in Ontario are eligible for admission to the Law Society and for entrance to the Bar Admission Course conducted by the Law Society, provided they satisfy the further requirements prescribed by the Law Society, such as citizenship, good character and fitness, and payment of fees. The Bar Admission Course of the Law Society in the province of Ontario consists of a period of service under articles of one year (September 1st to August 31st of the succeeding year) and a further period of practical and clinical training supervised by the Law Society, of not more than six months (September 1st to February 28th).

The foregoing requirements of the Law Society cover admission to, and the course of study in, all law schools in Canada qualifying students for admission to the Bar Admission Course, conducted by the Law Society.

COURSES OF STUDY

The course leading to the degree of Bachelor of Laws requires full time attendance for three years. The courses offered are designed to provide a thorough liberal and professional education for persons who contemplate the practice of law, who may participate in other ways in the administration of justice, or who may deal in public and private affairs where a sound knowledge of law and legal method and an appreciation of the nature and function of legal ordering is indispensable.

The curriculum is designed to acquaint the student with problems of law as they are encountered in modern society. Emphasis is placed on developing legal reasoning and a scientific habit of thought in the common law discipline. To that end the method of study, wherever possible, is directed not so much to the acquisition of information as to classroom discussion between staff and students based on legal and non-legal material.

In the realization that law exists for the solution of practical problems and in furtherance of its aim to fit students as completely as possible for the practice of law, in addition to the regular classroom work demonstrations and exercises in practical matters are provided by members of the profession where this appears desirable. In the past, full opportunity has been made of this practice in connection with Trial Practice, Company Law and Real Estate Transactions.

All students of the Second Year are required to participate in a programme of Moot Court cases conducted under Faculty supervision. No candidate will be recommended to the Senate for the degree of LL.B. whose participation in the preparation and argument of Moot Court cases is, in the opinion of the Faculty, unsatisfactory.

The subjects of the First Year are prescribed for all students. In the Second and Third Years, certain subjects are prescribed for all students and, in addition to such subjects, a student must elect, subject to Faculty approval, the balance of his year's work as described on pp. 18–21 *infra*.

In the session 1962–63, classes in the first term commence on Tuesday, September 11th and end on Wednesday, December 19th (14½ weeks). Classes in the second term commence on Wednesday, January 2nd and end on Friday, April 19th (15½ weeks). Term examinations in the First Year are held during the last two days of the first term and final examinations for all years are held after the close of classes in the second term.

Any student whose attendance at lectures or whose work is, in the opinion of the Faculty, deemed unsatisfactory may, at any time, have his registration cancelled by the Council of the Faculty.

FIRST YEAR

1. *Agency.* Vicarious liability for torts; agent's authority or power to bind principal by contract; ratification; rights and duties between principal, agent and third parties; undisclosed principal; delegation. 2 hours per week, second term. *Professor Macdonald.*

2. *Civil Procedure I.* Jurisdiction of courts; pleadings and discovery; forms of trial, method of proof, controls over jury; judgments; costs; res judicata; appeals; parties. Emphasis on the Ontario Judicature Act and Rules of Practice. 3 hours per week, both terms. *Professor Dunlop.*

3. *Contracts.* Remedies for breach of contract; problems in the enforcement of promises: the seal, consideration, legality, writing (including the Statute of Frauds); mutual assent; third party beneficiaries; capacity of parties; problems in the performance of contracts and breach: conditions, warranties, effect of changed or unforeseen circumstances, with emphasis on planning and drafting and the courses to be followed on breach; fraud and misrepresentation. 3 hours per week, both terms. *Professor Milner.*

4. *Criminal Law and Procedure.* The basic problems of criminal law. Criminal law and civil liberties: selected problems in police powers, criminal evidence and criminal procedure. General principles applicable to all criminal offences: selected problems in Criminal Code offences and in offences against provincial regulatory legislation. 2 hours per week, both terms. *Professor Willis.*

5. *Land Law.* Interests in land in common law and equity; scheme of estates; landlord and tenant; fixtures; concurrent ownership; common law future interests; the Statute of Uses; private control of land use; defeasible

estates; easements, restrictive covenants, licences and profits; Statute of Limitations. 2 hours per week, both terms. *Professor Macdonald.*

6. *Introduction to Legal Research.* The object of this course is to develop a facility in the use of the law library and familiarity with various classes of law books such as digests, encyclopedias, texts, law journals, etc. Group discussions will be held on Canadian and Commonwealth statutes and law reports, and students will be required to demonstrate familiarity with the use of law library material by written exercises, developing research techniques and methods to be used in the solution of legal problems. 1 hour per week, first term. *Professor Rank.*

7. *Personal Property.* Subjects of property; creation and termination of interest; gifts; quality of interest in chattels—custody, possession, title; bailment; chattel security—lien, pledge, chattel mortgages, equitable security interests. Attention is directed throughout to the scope of the remedies available for the assertion of interests in chattels. 2 hours per week, first term; 1 hour per week, second term. *Professor Abel.*

8. *Torts.* Intentional interference with the person, land, and chattels; privileges; negligent interference with the person and property; liability of occupiers of land; strict liability; nuisance; defamation. 3 hours per week, both terms. *Dean Wright.*

SECOND YEAR

All students of the Second Year must take the following subjects:

1. *Civil Procedure II.* A study of the problems involved in the preparation and presentation of a case for trial. Emphasis will be placed on the practical problems of collecting and presenting evidence; of drafting pleadings and other "paper" work preparatory to trial, including interlocutory motions, joinder of parties and claims, third party proceedings, etc. 2 hours per week, first term; 1 hour per week, second term. *Mr. Grossberg.*

2. *Commercial Law.* A consideration of the law with respect to commercial paper and the sale of goods, the inception of the instrument or transaction and the rights and liabilities arising out of or related to it. 2 hours per week, both terms. *Professor Abel.*

3. *Company Law.* Partnerships and syndicates; incorporation, operation and winding up of limited liability companies; capital stock; directors, shareholders and bondholders. 2 hours per week, both terms. In addition to the regular classroom hours, students may be required to attend group discussions dealing with specific problems arising in connection with the incorporation, financing of companies, etc. *Professor La Brie.*

4. *Constitutional Law.* A course in Canadian federalism; Crown and legislature in the Canadian federation; constitutional amendment; delegation; distribution of legislative power between Parliament and provincial

legislatures; problems of federal-provincial relations arising out of distribution of legislative power; federal-provincial financial arrangements; constitutional guarantees. 2 hours per week, both terms. *Professor Laskin.*

5. *Evidence.* Problems of fact presentation and determination: the adversary theory; judicial notice; real evidence; testimonial evidence, the oath, competency and compellability, examination and cross-examination of witnesses; relevancy, opinion evidence, circumstantial evidence, the hearsay rule and exceptions; privileges; burden of proof, degrees of persuasion, presumptions. Students are required to participate as counsel in the performance of various phases of the trial of hypothetical cases. 2 hours per week, both terms. *Professor Dunlop.*

6. *Family Law.* An examination of some problems in the formation and dissolution of the family unit: engagements and breach of promise, annulment and divorce; economic relations between husband and wife and parent and child; custody and adoption. 2 hours per week, first term; 1 hour per week, second term. *Professor Green.*

7. *Real Estate Transactions.* Problems arising from the relation of vendor and purchaser: making, performing and enforcing the contract of sale; effect of usual clauses; recording and land titles systems; priorities; mortgagor and mortgagee; fixtures. 2 hours per week, both terms. In addition to the regular classroom hours students will be required to attend special lectures and discussions dealing with problems of conveyancing practice. *Professor Milner.*

Each student must elect, subject to Faculty approval, to take ONE of the following subjects:

1. *Accounting in Law.* Introduction to accounting concepts encountered in the law of companies, taxation, securities regulation and trusts. The purpose of the course is to provide the student with sufficient familiarity with the language and techniques of accounting to enable him to communicate with accountants in those areas of law which are of interest to both professions. 1 hour per week, both terms. *Mr. Goodman.*

2. *Insurance Law.* Development of and trends in insurance legislation in Canada; indemnity; subrogation; contribution; insurable interest; fraud, misrepresentation and nondisclosure; premium; conditions and warranties; description of the risk; effect of illegality; renewals; interim insurance; proof of loss; loss payable to third persons; assignment of policies; statutory provisions applicable to fire, automobile, life, accident and sickness insurance, etc.; marine insurance. 1 hour per week, both terms. *Mr. McLean.*

Each student must elect, subject to Faculty approval, to take ONE of the following subjects:

1. *Comparative Law.* An introduction to the Civil Law, with special reference to the French and Quebec Civil Codes and taking note of the

distinctive contribution of the Roman Law and significant developments also in the German, Swiss, and other modern Civil Law systems. The main substantive areas of law in each system (Delicts; Contracts; Family Law, etc.); distinctive modes of reasoning and the role of the judge in the Civil Law; and the differing responses of each system to industrialization and changing social values. 2 hours per week, both terms. *Professor McWhinney.*

2. *Jurisprudence.* An introduction to the major problems in the philosophy of law, particularly that of the relationship of justice to both the content and the process of law. The principal jurisprudential approaches considered will be those of natural law theory, legal positivism, sociological jurisprudence, and American legal realism. 2 hours per week, both terms. *Professor MacGuigan.*

THIRD YEAR

All students of the Third Year must take the following subjects:

1. *Administrative Law.* An analytical study of the administrative process: administrative procedure; the making, interpretation and application of statutes and delegated legislation; limitations on the effective use of legislation; powers vested in administrative agencies; judicial and extra-judicial review of administrative action. 2 hours per week, both terms. *Professor Abel.*

or

1 (*a*). *Public Authorities: Duties, Discretions and Liabilities.* A course on the principal legal problems facing Canadian governments at the federal, provincial and municipal levels in translating policy into action through law; the underlying principles of modern legislation; the machinery of modern government; the making, interpretation and application of statutes and delegated legislation; the liability in tort and contract of governments, government corporations and public officials; the discretionary powers of public officials and their control by the courts. 2 hours per week, both terms. *Professor Willis.*

(Students will be allocated to one or other of these courses at the discretion of the Faculty.)

2. *Conflict of Laws.* An examination of the problems confronting a court in a case with foreign elements in (*a*) determining whether or not to entertain the action and (*b*) choosing between the application of the domestic rules of the forum or the rules of some other jurisdiction in such areas as family law, contracts, property and torts; foreign judgments; party autonomy and state interest; conflict of laws in a federal state. 2 hours per week, both terms. *Professor Green.*

3. *Creditors' Rights.* Remedies of the unsecured creditor. Enforcement of judgments, fraudulent conveyances and preferences, general assignments, and bankruptcy. 2 hours per week, first term; 1 hour per week, second term. *Professor MacGuigan.*

4. *Taxation.* Ontario and Dominion Succession Duties: situs; successions; transmissions; passing on death; property valuation; Dominion Income Tax: persons taxable; income; deductions; related problems. 2 hours per week, both terms. In addition to the regular classroom hours, students may be required to attend group discussions dealing with specific contemporary problems of concern to the profession and taxing authorities. *Professor La Brie.*

5. *Wills and Trusts.* Problems in distributing accumulated wealth on death. Typical provisions in a will. Powers, discretions, and duties of fiduciaries. Wills, gifts, trusts, life insurance, joint interests and contracts as ways of meeting the death situation and the impact of gift, income and estate tax on each. Dependants' Relief Act. The requisites of a valid will; interpretation; lapse; ademption. The requisites of a valid trust; powers of appointment; charges; conditions; charitable trusts; resulting and constructive trusts. Vesting; class gifts; rule against perpetuities. 3 hours per week, both terms. *Professor Willis.*

Each student must elect, subject to Faculty approval, to take THREE of the following subjects:

1. *Civil Liberties.* Problems in the security relations of state and individual; constitutional and statutory safeguards for the individual; remedies for the abuse of power or process. State intervention in the field of "human rights". 2 hours per week, both terms. *Professor Laskin.*

2. *Community Planning Law.* A study of legal problems in land use regulation (1) at common law: restrictive covenants, building schemes, easements, nuisance; (2) under the Municipal Act, particularly "zoning" by-laws; (3) under modern planning legislation: the role of the official plan, subdivision control, implementing by-laws and committees of adjustment; and (4) problems arising from related provincial and federal legislation about land use: housing, drainage, conservation, etc. Comparative references will be made to English and American planning law, as well as to the law of the other provinces of Canada. 2 hours per week, both terms. *Professor Milner.*

3. *Criminology.* A study of the causes, treatment, and prevention of crime. Incidence and measurement of delinquency; the problem of causality; theories and purposes of the criminal law; police administration and criminal procedure; treatment of juvenile and adult offenders; prevention of crime; problems of civil liberties. Visits will be made to agencies and institutions. 2 hours per week, both terms. *Professor Green.*

4. *Labour Law.* The law governing union-management relations; establishment of the collective bargaining relationship: certification, conciliation; permissible resort to economic pressure: strikes, lockouts, picketing, the labour injunction; the collective agreement: negotiation, terms and enforcement; the arbitration process; the union and its members. 2 hours per week, both terms. *Professor Laskin.*

5. *Selected Problems in Company Law.* Majority rule and minority protection; corporate control and management; methods of financing incorporated enterprise; problems in the taxation and distribution of corporate earnings; rights of creditors; mergers and reorganizations; dissolution. 2 hours per week, both terms. *Professor La Brie.*

6. *Unfair and Restrictive Trade Practices.* Imitation of trade marks and trade names; false and misleading advertising; misappropriation of trade values; trade secrets; trade values protected by statute (inventions, copyright and industrial designs); contracts and combinations in restraint of trade at common law; combines and mergers under the Combines Investigation Act; price discrimination and sales below cost; resale price maintenance; trade boycotts; exclusive dealing and tying restrictions; public utility rate regulation. 2 hours per week, both terms. *Mr. Kilgour.*

7. (*a*). *International Law.* An introductory course on legal aspects of inter-state relations, with emphasis on the overlap between international and municipal law, questions of jurisdiction, coercion, and dispute settlement. 2 hours per week, both terms. *Professor Macdonald.*

or

7 (*b*). *Soviet (Communist) Law.* Soviet Civil Code—Western European (Civil Law) derivations and distinctive Socialist innovations, case law and practice; the Soviet system of public order and criminal law and Soviet legal philosophy; Soviet international law, and conflicts and interactions of Soviet and Western law. 2 hours per week, both terms. *Professor McWhinney.*

EXAMINATIONS

The Annual Examinations are held in MAY. A candidate may not present himself at any examination before he has completed the examinations of and been granted standing in the previous year; and no candidate will be allowed to write the examinations of two years within the same calendar year.

In order to be granted standing in any year, a student must obtain at least fifty percent in each subject and an average on the year's work of at least fifty-eight percent. Honours are awarded to a student who obtains standing with an average of seventy-five percent or better; Pass (Class I) to a student who obtains pass standing with an overall average of sixty-six to seventy-four percent; Pass (Class II) to a student who obtains pass standing with an overall average of sixty-one to sixty-five percent; and Pass standing to other candidates successful in obtaining standing.

Supplemental examinations are held in the last week in August. Applications for the same must be sent to the Secretary of the Faculty of Law NOT LATER THAN AUGUST 1st. For fee and mode of payment see p. 27. Supplemental examinations are allowed in no more than two subjects in any year; and a student will not be permitted to proceed to the following year

unless he has passed, at one supplemental examination, all those papers in which he has failed. Where a student does not satisfy these conditions and wishes to continue his course, he must petition to be allowed to repeat the year in which he has failed.

Normally, a student will not be allowed to repeat more than one year's work of the three-year programme leading to the degree of LL.B.; nor will a student who is repeating a year in which he has failed to obtain standing be allowed to write a supplemental examination in any subject in which he has failed, save by permission of the Faculty.

ADVANCED STANDING

Applicants who have the necessary qualifications for admission to the First Year of this Faculty, and who have satisfactorily completed work in a recognized Faculty or School of Law, may, upon presentation of official certificates, indicating their work and standing in such Faculty or School, be admitted with advanced standing. The granting of such advanced standing and the amount of credit to be given are at the discretion of the Faculty. Candidates for admission with advanced standing must submit: (i) official certificates covering their qualifications for admission and the work which they have done in another recognized Faculty or School of Law; (ii) a full statement of their legal studies and of the time during which these studies were pursued; (iii) an outline, together with the Calendar of the Faculty or School of Law, of the material of their legal studies; and (iv) an official statement of the marks and grades received in these legal studies.

Normally, advanced standing will not be given for more than one year's credit towards the LL.B. degree for any work done in another Faculty or School of Law; in other words, under normal circumstances, the LL.B. degree will not be granted unless a candidate has been in attendance at this Faculty for two academic sessions, regardless of the work he may have done in another recognized Faculty or School of Law.

DEGREE OF MASTER OF LAWS

A candidate for the degree of Master of Laws (LL.M.) must be a Bachelor of Laws of this or some other recognized University, or possess equivalent qualifications. He must be in attendance for at least one academic year, pursue a course of studies approved by the Faculty, covering at least three fields of law, and present a thesis, which thesis must be completed within three years of the date of enrolment; three printed or typewritten bound copies of the thesis must be deposited with the Secretary of the Faculty of Law.

An applicant for admission must have demonstrated proficiency in the study of law and any candidate who is accepted for the degree of Master of Laws may at any time be required to discontinue his studies if, in the opinion of the Faculty of Law, his attendance or his work is unsatisfactory.

The Reading Room of the Law Library

Formal application for registration must be made to the Secretary of the School of Graduate Studies. Before making such application a candidate should consult the Dean of the Faculty of Law covering his or her proposed course of studies.

DEGREE OF DOCTOR JURIS

A candidate for the degree of Doctor Juris (D.Jur.) must be a Master of Laws of this or some other recognized university or possess equivalent qualifications. He must be in regular attendance at the Faculty of Law for at least one academic year. He must satisfy the Faculty of Law by advanced study in at least three fields of law. In addition, he must, within five years from the date of enrolment, prepare a thesis which, in the opinion of the Faculty, will constitute a distinct contribution to legal research or scholarship and must pass an oral examination on the same. His thesis will not be considered until he has passed the other prescribed examinations. No candidate will be recommended to the Senate for the degree until he has passed all examinations and until his thesis has been approved by the Faculty, and is presented in such form as to be worthy of possible publication either in whole or in an abstract. He must deposit three printed or typewritten copies of the thesis with the Secretary of the Faculty of Law.

Formal application for registration must be made to the Secretary of the School of Graduate Studies. Before making such application a candidate should consult the Dean of the Faculty of Law covering his or her proposed course of studies.

PROGRAMME OF GRADUATE STUDIES

The requirement of graduate work in at least three fields of law for the degree of Master of Laws or of Doctor Juris contemplates that a candidate may choose to do advanced work in any of the fields or subjects outlined in the courses of study for the three undergraduate years. In some cases, a candidate may be required as a condition of pursuing graduate work in any of those fields, to attend the undergraduate course in which he will be doing advanced work at the graduate level under the supervision of the person in charge of such undergraduate course.

In addition to the specific fields of law outlined in the courses of study for the three undergraduate years, and any problems arising from them, the following is a list of suggested additional fields of investigation in which various members of the Faculty are prepared to offer graduate work leading to the degree of Master of Laws or Doctor Juris. The following list is intended to be suggestive for students contemplating graduate work, rather than an exhaustive or definitive outline of subjects of investigation. All applicants for graduate degrees must, before registering for the degree, discuss their proposed programme with the Dean of the Faculty of Law.

1. *Advanced Corporation Law.* Problems concerning corporation capital; the declaration and payment of dividends; control; corporate reorganization. *Professor La Brie.*

2. *Banks and Banking.* The law governing the relation of banks and customers and the relations between banks; the organization and regulation of financial institutions; money and exchange. (This course is open to students who have previously taken the undergraduate courses of Commercial Law and Companies.) *Professor Abel.*

3. *Canadian Legal History.* An examination of the origin of Canadian laws and practices, particularly in regard to commercial transactions and business institutions with reference to (a) their formal background of English and French laws; (b) their dependence on the influence of foreign laws and practices; and (c) their distinctively Canadian origin. *Professor La Brie.*

4. *Common Law Problems and Techniques.* An introduction, for graduate students not trained in the common law, to the methods and history of the common law with special emphasis on fundamental differences and similarities in civil and common law systems in the law of obligations, e.g., contracts, torts, quasi-contracts, etc.

5. *Comparative Federalism.* A comparative study of the organization and powers of federal countries, primarily with reference to the central, provincial and state legislative and executive powers in Canada, the United States of America, and Australia. *Professors Abel, Laskin and McWhinney.*

6. *Estate Planning.* Planning and drafting for orderly disposition of property on death. Undergraduate courses in Wills and Trusts, Taxation, Corporations and Conflict of Laws will normally be required as a prerequisite. *Professor Willis.*

7. *International Law and Organization.* A special study of current problems in International Law and Organization, with emphasis on topics touching conflict of laws and public international law, the constitutional development of the U.N. and the agencies, shareable resources and coercion. *Professor Macdonald.*

8. *International Legal Transactions.* Legal aspects of foreign trade and of the carrying on of business and economic activities in foreign countries, with special reference to legal protection of private and public investment abroad—with particular reference to the European Community and the European Common Market. *Professor McWhinney.*

9. *Jurisprudence.* An intensive study of selected issues in legal philosophy with particular emphasis on contemporary jurisprudential controversies. A course in Jurisprudence or an equivalent amount of reading will be required as a prerequisite. *Professor MacGuigan.*

10. *Law and Society.* A survey of the philosophy of the major countries

of the world with particular emphasis on the relation between law and the social sciences, and law as an instrument of social control. *Professor McWhinney.*

11. *Legal Controls with Respect to the Extractive Industries.* The devices, primarily legislative and administrative, employed in connection with conservation, development, and marketing of primary products—agriculture, mining, fisheries, forest products, etc. Taxation, subventions, and standard regulations. (A background of Administrative Law and Unfair and Restrictive Trade Practices or their equivalent will be expected of students enrolling for this course.) *Professor Abel.*

12. *Multiple Taxation.* A special study of problems concerning taxing jurisdiction; overlapping tax bases; conflicting tax laws; tax agreements; tax treaties and conventions. (An undergraduate course in Taxation will normally be required as a prerequisite for this course.) *Professor La Brie.*

13. *Problems in Labour Relations.* A study of negotiation issues between organized labour and management and their resolution in collective agreements. (Students contemplating work in this field must either have taken a course similar to the undergraduate course in Labour Law or students will be required to take such a course contemporaneously with work in this field.) *Professor Laskin.*

14. *Problems in Land Use Controls.* Selected legal problems in the planning of metropolitan regions; in the redevelopment of the central city; and in the establishment of new towns. Study will be made of state and private legal and financial planning devices. (An undergraduate course in Community Planning Law will normally be required as a prerequisite but some problems may be investigated concurrently with the undergraduate course in that subject.) *Professor Milner.*

15. *Restitution.* A study of the principles and remedies of common law and of equity designed to provide against unjust enrichment. *Professors Milner and Willis.*

16. *United Nations and World Law.* A study of the United Nations and specialized agencies, and the role of the World Court in the development of international law jurisprudence. (The undergraduate course in International Law may be required either as a prerequisite or may be taken contemporaneously with this course.) *Professor McWhinney.*

COMPARATIVE LAW STUDIES

The Faculty of Law has long been active in the field of Comparative Law and has been recognized for its contribution to a greater understanding between the civil and common lawyers in Canada. Pioneer work in this field was carried on by the late Professor Clyde Auld and, with the stimulus provided by Professor Wolfgang Friedmann, together with the generous financial assistance of the Carnegie Corporation, these activities were

expanded. As a result, the Faculty of Law has provided the first centre of Comparative Law in Canada.

With the aid of the Carnegie grant, the Comparative Law section of the Library has been greatly extended. Not only have the German and French materials been increased but the aim of having a complete Quebec library is almost realized.

Other activities include the promotion of scholarly work in Comparative Law among Canadian students by offering an annual essay prize (see p. 32), the promotion of publication of monographs and symposium volumes in the Comparative Law Series (see p. 35), and the encouragement of exchange and visiting lecturers from Quebec and abroad.

Graduate students from within Canada and abroad with a civil law background have been welcomed, and the programme in Comparative Law Studies has been attracting an increasing number of these, especially from Quebec. A Comparative Law Fellowship (see p. 33), has been created for this purpose.

FEES

All fees shall be paid before the opening date of the session (September 11th, 1962) at the Office of the Chief Accountant, Simcoe Hall. Cheques should be made payable to the University of Toronto. Where academic and incidental fees may be paid in instalments the first instalment must be paid on or before the opening date of the session and the second instalment must be paid on or before January 15th, 1963. After that date an additional fee of $3.00 per month or portion thereof (not exceeding $10.00) will be imposed until the whole amount is paid. All fees for the session must have been paid before the student can be admitted to the annual examination.

THE BACHELOR OF LAWS COURSE

Academic and Incidental Fees

The Academic Fee includes the fees for tuition, use of the library, and one annual examination, and degree.

Incidental Fees include the following fees:

For men—Hart House $18; Students' Administrative Council $8; Athletic $15; Health Service $8; Law Club $9.

For women—Students' Administrative Council $8; Athletic $10; Health Service $8; Law Club $9.

1–3 Years	Academic Fee	Incidental Fees	Total Fee	First Instalment	Second Instalment
Men.....	$440	$58	$498	$278	$223
Women.....	$440	$35	$475	$255	$223

Advanced standing fee.....	$10.00
Supplemental examination fee (for one subject).....	10.00
(For each additional subject)	5.00

A late registration fee of $10.00 will be assessed against any student who registers after the last date for normal registration in his or her faculty or school.

GRADUATE COURSES

MASTER OF LAWS

Academic Fee	$ 375.00
Incidental Fees	36.00
Re-registration Fee	52.00

DOCTOR JURIS

Academic Fee	$ 375.00
Incidental Fees	36.00
Re-registration Fee	52.00

ACCOMMODATION

Undergraduates are eligible for admission to the University Men's Residence (Devonshire House), but as accommodation is limited only a small percentage of applicants can be accepted. An early application is, therefore, advisable to the Secretary, Men's Residences, Simcoe Hall.

Each of the Arts Colleges also maintains a Men's Residence, for which law students may be accepted depending on available accommodation. Further information may be obtained from:

University College—Dean of Men
Victoria College—Senior Tutor
Trinity College—Registrar
St. Michael's College—The Superior

For those students who are not accommodated in the University and College residences, the Student's Administrative Council prepares annually a list of rooming houses, flats, apartments and homes. Information may be obtained from the Students' Administrative Council's Housing Service office, the Observatory.

BURSARIES AND ADMISSION AWARDS

The Fanny Solway Award. The gift of the family of the late Fanny Solway, being the annual income from the endowment fund of $5,500.00, to be awarded to a student admitted to the First Year of the LL.B. Course who (*a*) has obtained standing in his pre-Law studies satisfactory to the Council and who satisfies the Council of his capacity to be an outstanding law student; (*b*) demonstrates financial need. Applications should be submitted to the Secretary of the Faculty not later than September 30th annually.

University of Toronto General Bursaries. The Board of Governors has established a fund to provide bursaries for competent students with special reference to their financial needs. A number of these University of Toronto General Bursaries have been allocated for students in attendance at the

Faculty of Law. Further information and application forms may be obtained from the Secretary. No application for a bursary will be considered unless the applicant is registered, or intends to register, in the Faculty of Law. *Only applications filed with the Secretary before September 1st will be considered.*

Dominion-Provincial Student-Aid Bursaries. Students enrolled in the Faculty of Law are eligible for "Type B" Dominion-Provincial Student-Aid Bursaries. Under this programme, bursaries may be awarded to applicants who are in financial need and are resident in Ontario. Applications must be submitted to the Secretary of the Faculty by October 1st.

Provincial Student-Aid Loans. The Government of Ontario has established a Student-Aid Loan Fund from which assistance in the form of loans may be given to applicants who meet the conditions of award. Further information and application forms may be obtained from the Secretary of the Faculty.

Atkinson Incourse Bursaries. Atkinson Incourse Bursaries, gift of the Atkinson Charitable Foundation, are awarded annually to students in the second or higher years of their courses. Applicants must have at least Second Class Honours in the final examinations of the preceding year, demonstrate financial need and be a resident of the Province of Ontario. Applications must be submitted to the Registrar of the University on or before December 1st.

Procter and Gamble Bursary Plan. Procter and Gamble Bursaries, the gift of the Procter and Gamble Company of Canada are awarded annually to students in all years. Applicants must have at least Second Class Honours or better in the final examinations of the preceding year and demonstrate financial need. Applications must be submitted to the Registrar of the University on or before December 1st.

The University of Toronto Alumni Loan Fund. This fund comes from subscriptions received originally in 1919 and in succeeding years from graduates of the University and is administered by the University of Toronto Alumni Association. Loans are available to undergraduate and graduate students enrolled in a full time course at the University, in second and subsequent years. Particulars may be obtained from The University of Toronto Alumni Association, Alumni House, 18 Willcocks Street, Toronto, or from the Secretary of the Faculty.

The Khaki University and Y.M.C.A. Memorial Scholarship Fund. The Khaki University of Canada has established a fund from which two awards, each of half the annual income of approximately $700.00, may be made to a student enrolled in the second or higher years of an undergraduate course proceeding to a degree and who has attained at least first class honours. Preference will be given to sons and daughters of servicemen in the armed forces in World War II. Applications should be submitted to the University Registrar on or before October 15th.

SCHOLARSHIPS, PRIZES, MEDALS

The following scholarships, prizes and medals are available in the Faculty of Law.

Note

1. As the value of an endowed scholarship or prize is dependent on the actual income of the fund it is possible that the value of certain scholarships and prizes at any time of payment may be less than the amount stated in the calendar.

2. In those cases where the amount of the award is not payable from income earned on an endowed fund, payment will be dependent on the receipt of the amount of the annual award from the donor.

FIRST YEAR

The Langford Rowell Scholarship, the gift of the late Hon. N. W. Rowell, LL.D. and Mrs. Rowell, in memory of their son, Langford Rowell, to the student who ranks highest with honours at the annual examinations, of the value of $50.00.

The Canada Law Book Prize, gift of the Canada Law Book Company Limited, of the value of $50.00 in law books (estimated at student discount rates), awarded to the student taking the highest place in Civil Procedure I.

The Harold G. Fox Prize, the gift of H. G. Fox, Q.C., M.A., LL.B., B.C.L., Ph.D., Litt.D., of the value of $25.00, awarded to the student taking the highest place in Contracts.

The Lady Reading Club of Toronto Prize, the gift of the Lady Reading Club of Toronto, of the value of $50.00, awarded to the student taking the highest place in Criminal Law.

The Carswell Prize, gift of the Carswell Company Limited, of the value of $40.00 in law books, awarded to the student taking the highest place in Torts.

SECOND YEAR

The Bernard Newman Memorial Award, established in honour of the memory of Bernard ("Bookie") Newman (a student in the Second year of the Faculty of Law at the time of his death in 1951) by a number of his friends, and designed to recognize those characteristics which he exhibited in his lifetime, being the annual income (approximately $250.00) of the subscribed fund, shall be awarded to the student who, having completed the work of the Second Year, in the opinion of the Faculty, best merits the award, having regard to the objects of the donors and on consideration of: (*a*) scholarship; (*b*) high moral character; (*c*) financial need; (*d*) suitability for the practice of law; (*e*) interest in extra-curricular and community activities; (*f*) consciousness of community responsibilities.

The Leopold Macaulay Prize, the gift of Hon. Robert W. Macaulay, Q.C., M.P.P., B.A., in honour of his father, the Honourable Leopold Macaulay, Q.C., B.A., LL.B., of the value of $200.00, awarded to the student who, in the annual examinations of the Second Year, shows, in the opinion of the Faculty, the greatest improvement over his First Year's standing.

The Harold G. Fox Prize, the gift of Harold G. Fox, Q.C., M.A., LL.B., B.C.L., Ph.D., Litt.D., of the value of $25.00, awarded to the student taking the highest place in Commercial Law.

The Blake, Cassels and Graydon Prize, the gift of the legal firm of Blake, Cassels and Graydon, of the value of $100.00, awarded to the student taking the highest place in Company Law.

The Reading Law Club Prize, the gift of the Reading Law Club, of the value of $50.00, awarded to the student taking the highest place in Constitutional Law.

The Canada Law Book Prize, gift of the Canada Law Book Company Limited, of the value of $50.00 in law books (estimated at student discount rates), awarded to the student taking the highest place in Evidence.

The Fay Keen Prize, the gift of the family of the late Fay Keen, of the value of $50.00, awarded to the student taking the highest place in Family Law.

The Insurance Company of North America Prize, gift of the Insurance Company of North America, of the value of $150.00, awarded to the student taking the highest place in Insurance Law.

The Lady Reading Club of Toronto Prize, the gift of the Lady Reading Club of Toronto, of the value of $50.00, awarded to the student taking the highest place in Real Estate Transactions.

THIRD YEAR

The Angus MacMurchy Gold Medal, the gift of friends of the late Angus MacMurchy, K.C., B.A., formerly a Governor of the University, to the student who ranks first in the annual examinations, provided he obtains honours on such examinations.

The Butterworth Prize, gift of Butterworth & Company (Canada) Limited, of a set of the Simonds Edition of Halsbury's Laws of England, with Canadian Converter, of the value of approximately $800, awarded to a student of the graduating year who, in the opinion of the Faculty, has been outstanding in (*a*) academic work; (*b*) participation in student activities, including athletics; and (*c*) who intends to engage in the practice of law.

The Lady Reading Club of Toronto Prize, the gift of the Lady Reading Club of Toronto, of the value of $50.00, awarded to the student taking the highest place in Administrative Law.

The Carswell Prize, gift of the Carswell Company Limited, of the value of $35.00 in law books, awarded to the student taking the highest place in Conflict of Laws.

The Carswell Prize, gift of the Carswell Company Limited, of the value of $35.00 in law books, awarded to the student taking the highest place in Taxation.

The Canada Law Book Prize, gift of the Canada Law Book Company Limited, of the value of $50.00 in law books (estimated at student discount rates), awarded to the student taking the highest place in Unfair and Restrictive Trade Practices.

The Canada Permanent Toronto General Trust Company Prize, the gift of the Canada Permanent Toronto General Trust Company, of the value of $50.00, awarded to the student taking the highest place in Wills and Trusts.

THE DEAN'S KEY

The Dean's Key is presented at the annual dinner of the Law Society to the student who, during his three years of undergraduate studies, has exhibited the greatest interest in extra-curricular work of an academic nature, such as participation in the work of the Faculty of Law Review, essay competitions, debate competitions, etc.

The Dean's Key has been awarded to:

1956—Stanley A. Schiff
1957—J. F. W. Weatherill.
1958—H. W. Arthurs
1959—S. Borins and R. C. B. Risk.
1960—R. L. Kennedy and B. H. Stewart.
1961—J. G. Coleman.
1962—M. A. Catzman.

THE CARSWELL-SWEET & MAXWELL LAW SCHOLARSHIP

This scholarship is open to all final year and post-graduate law students in Canada, and is tenable for one year at Cambridge University, England. The student will be required to do post-graduate work in Anglo-Canadian law. The value of the scholarship will be $2,000.00, plus the cost of travel to Great Britain and return. Application forms may be obtained from the Dean of the Faculty of Law.

COMPARATIVE LAW ESSAY PRIZES

With the financial assistance of the Carnegie Corporation, the Faculty of Law is offering two prizes, each of $300, for essays in Comparative Law. One of these may be awarded for the best essay written in English, the other for the best essay written in French. Entry is open to any graduate

or undergraduate of a Canadian law school. Essays should be in the hands of the Secretary of the Faculty of Law not later than December 31st. The subjects from which a candidate may select a topic for his essay are available in the Secretary's office, or from the Secretary of any of the law schools in Canada.

GRADUATE FELLOWSHIPS

OPEN FELLOWSHIPS

The School of Graduate Studies have available the following fellowships open to candidates for graduate work in any of the departments of the School of Graduate Studies, of which Law is one:

(i) *University of Toronto Open Fellowships*—A number of fellowships valued at $1,250, $1,500, and $1,800, plus academic fees, and the Sidney Smith Fellowship valued at $2,500, are open for competition annually. Preference has been given to applicants whose studies lie in the departments of the humanities and social sciences. Applicants must have demonstrated a capacity for graduate work.

(ii) *R. V. LeSueur Fellowship*, provided by Imperial Oil Ltd., in memory of R. V. LeSueur, Esq., of the value of $500, with free tuition.

In making this award preference will be given to candidates who are graduates of universities of Canada outside Ontario.

(iii) Fellowships will be awarded from funds donated by the late Sir Joseph Flavelle, Bart., to be known as "*The Sir Joseph Flavelle Fellowships*", the value of the Fellowships not to exceed $1,000.

(iv) *The George Sidney Brett Memorial Fellowship*—This fellowship, the gift of friends of the late George Sidney Brett, Dean of the School of Graduate Studies, Professor of Philosophy in the University and Professor of Ethics in University College, is open to graduates of any recognized University proceeding to a degree in the University of Toronto in any field of graduate study. The value of this Fellowship is the income from the fund of $24,000.

Forms of application for all Graduate Fellowships may be obtained from the Secretary of the School of Graduate Studies. They should be returned, together with all details of courses taken and of degrees conferred, and with official certificates therefor, NOT LATER THAN MARCH 1ST.

COMPARATIVE LAW FELLOWSHIP

With the financial assistance of the Carnegie Corporation, the Faculty of Law offers a fellowship of $1,500 per annum available to graduate students in law of a Canadian University in which the basis of legal study has been the civil law of the Province of Quebec. The object of the fellowship is to afford an opportunity for study and comparison of the common and civil law systems. Applications should be forwarded to the Dean not later than June 1st.

VISCOUNT BENNETT TRUST FUND

Under the terms of a deed of gift made to the Canadian Bar Association by The Right Honourable Viscount Bennett, the Viscount Bennett Trust Fund has been established. The annual income of the Fund or the sum of $2,000, whichever is the less, will be paid annually as a scholarship for post-graduate study in law at an institution of higher learning to be approved by the Scholarship Committee. The scholarship is open to a person who has graduated from an approved law school in Canada or who, at the time of application, is pursuing his or her final year of studies as an undergraduate student. The award is to be made at a meeting of the Committee to be held at the time of the Mid-Winter Meeting of the Council of the Association. The Faculty of Law of the University of Toronto has been approved by the Committee. Applications must be made to the Secretary of the Canadian Bar Association, 88 Metcalfe Street, Ottawa.

COMMONWEALTH SCHOLARSHIPS

Under a Plan drawn up at a conference held in Oxford in 1959, each participating country of the Commonwealth offers a number of scholarships to students of other Commonwealth countries. These scholarships are mainly for graduate study and are tenable in the country making the offer. Awards are normally for two years and cover travelling, tuition fees, other university fees, and a living allowance.

For details of the awards offered by the various countries consult the Registrar's Office, or write to The Canadian Universities Foundation, 77 Metcalfe Street, Ottawa.

JOHNSON FOUNDATION SCHOLARSHIP AWARD

The Johnson Foundation, Racine, Wisconsin, has established an award to pay for reasonable travelling expenses and study in the United States by a student in undergraduate or post-graduate fields of study, including law. The amount of the award will depend on the needs and requirements of each student selected and the award will be made annually with the approval of S. C. Johnson & Son, Limited, Brantford, Canada. Further particulars may be obtained from the Secretary.

THE STUDENTS' LAW SOCIETY

The Law Society is a self-governing organization of all students enrolled in Law and has direction of all student activities, legal, literary, social and athletic. It also publishes the FACULTY OF LAW REVIEW. The publication of the REVIEW is an activity which affords an opportunity of developing skills in legal research and legal writing and of working on problems cutting across many fields of law. The staff is drawn from students in all three years and all students are eligible as contributors.

THE LAW LIBRARY

The new Law Library contains a reading room capable of accommodating 250 students and stack room for approximately 100,000 volumes. The library contains law reports of English, Canadian, Irish, Scottish, American, South African, Indian, Australian, New Zealand and other courts; complete files of the leading law journals of the world; adequate English and foreign text-books, works of reference, statutes, etc. It is open from 9 a.m. to 10 p.m. during term (5 p.m. on Saturdays), except on university and statutory holidays.

PUBLICATIONS

The University of Toronto Law Journal is published annually in the second Term.

The Faculty of Law has sponsored the production of the University of Toronto Comparative Law Series, in which four volumes have appeared, namely, "The Public Corporation", "Matrimonial Property Law", "Anti-Trust Law: A Comparative Symposium", and "Canadian Jurisprudence: the Civil and Common Law in Canada".

UNIVERSITY OF TORONTO

CALENDAR

Library School
Ontario College of Education
1962-1963

CALENDAR 1962

Jan.

S	M	T	W	T	F	S
....	1	2	3	4	5	6
7	8	9	10	11	12	13
14	15	16	17	18	19	20
21	22	23	24	25	26	27
28	29	30	31	....	....	....

Feb.

S	M	T	W	T	F	S
....	....	....	....	1	2	3
4	5	6	7	8	9	10
11	12	13	14	15	16	17
18	19	20	21	22	23	24
25	26	27	28	....	....	....

Mar.

S	M	T	W	T	F	S
....	....	....	....	1	2	3
4	5	6	7	8	9	10
11	12	13	14	15	16	17
18	19	20	21	22	23	24
25	26	27	28	29	30	31

April

S	M	T	W	T	F	S
1	2	3	4	5	6	7
8	9	10	11	12	13	14
15	16	17	18	19	20	21
22	23	24	25	26	27	28
29	30	....	....	....	....	....

May

S	M	T	W	T	F	S
....	....	1	2	3	4	5
6	7	8	9	10	11	12
13	14	15	16	17	18	19
20	21	22	23	24	25	26
27	28	29	30	31	....	....

June

S	M	T	W	T	F	S
....	....	....	....	....	1	2
3	4	5	6	7	8	9
10	11	12	13	14	15	16
17	18	19	20	21	22	23
24	25	26	27	28	29	30

July

S	M	T	W	T	F	S
1	2	3	4	5	6	7
8	9	10	11	12	13	14
15	16	17	18	19	20	21
22	23	24	25	26	27	28
29	30	31	....	....	....	....

Aug.

S	M	T	W	T	F	S
....	....	....	1	2	3	4
5	6	7	8	9	10	11
12	13	14	15	16	17	18
19	20	21	22	23	24	25
26	27	28	29	30	31	....

Sept.

S	M	T	W	T	F	S
....	....	....	....	....	....	1
2	3	4	5	6	7	8
9	10	11	12	13	14	15
16	17	18	19	20	21	22
23	24	25	26	27	28	29
30	....	....	....	....	....	....

Oct.

S	M	T	W	T	F	S
....	1	2	3	4	5	6
7	8	9	10	11	12	13
14	15	16	17	18	19	20
21	22	23	24	25	26	27
28	29	30	31	....	....	....

Nov.

S	M	T	W	T	F	S
....	....	....	....	1	2	3
4	5	6	7	8	9	10
11	12	13	14	15	16	17
18	19	20	21	22	23	24
25	26	27	28	29	30	....

Dec.

S	M	T	W	T	F	S
....	....	....	....	....	....	1
2	3	4	5	6	7	8
9	10	11	12	13	14	15
16	17	18	19	20	21	22
23	24	25	26	27	28	29
30	31	....	....	....	....	....

CALENDAR 1963

Jan.

S	M	T	W	T	F	S
....	....	1	2	3	4	5
6	7	8	9	10	11	12
13	14	15	16	17	18	19
20	21	22	23	24	25	26
27	28	29	30	31	....	....

Feb.

S	M	T	W	T	F	S
....	....	....	....	....	1	2
3	4	5	6	7	8	9
10	11	12	13	14	15	16
17	18	19	20	21	22	23
24	25	26	27	28	....	....

Mar.

S	M	T	W	T	F	S
....	....	....	....	....	1	2
3	4	5	6	7	8	9
10	11	12	13	14	15	16
17	18	19	20	21	22	23
24	25	26	27	28	29	30
31	....	....	....	....	....	....

April

S	M	T	W	T	F	S
....	1	2	3	4	5	6
7	8	9	10	11	12	13
14	15	16	17	18	19	20
21	22	23	24	25	26	27
28	29	30	....	....	....	....

May

S	M	T	W	T	F	S
....	....	....	1	2	3	4
5	6	7	8	9	10	11
12	13	14	15	16	17	18
19	20	21	22	23	24	25
26	27	28	29	30	31	....

June

S	M	T	W	T	F	S
....	....	....	....	....	....	1
2	3	4	5	6	7	8
9	10	11	12	13	14	15
16	17	18	19	20	21	22
23	24	25	26	27	28	29
30	....	....	....	....	....	....

July

S	M	T	W	T	F	S
....	1	2	3	4	5	6
7	8	9	10	11	12	13
14	15	16	17	18	19	20
21	22	23	24	25	26	27
28	29	30	31	....	....	....

Aug.

S	M	T	W	T	F	S
....	....	....	....	1	2	3
4	5	6	7	8	9	10
11	12	13	14	15	16	17
18	19	20	21	22	23	24
25	26	27	28	29	30	31

Sept.

S	M	T	W	T	F	S
1	2	3	4	5	6	7
8	9	10	11	12	13	14
15	16	17	18	19	20	21
22	23	24	25	26	27	28
29	30	....	....	....	....	....

Oct.

S	M	T	W	T	F	S
....	....	1	2	3	4	5
6	7	8	9	10	11	12
13	14	15	16	17	18	19
20	21	22	23	24	25	26
27	28	29	30	31		

Nov.

S	M	T	W	T	F	S
....	....	....	....	....	1	2
3	4	5	6	7	8	9
10	11	12	13	14	15	16
17	18	19	20	21	22	23
24	25	26	27	28	29	30

Dec.

S	M	T	W	T	F	S
1	2	3	4	5	6	7
8	9	10	11	12	13	14
15	16	17	18	19	20	21
22	23	24	25	26	27	28
29	30	31	....	....	....	....

CALENDAR 1962–1963

First Term

1962—Sept. 18	Tuesday	Enrolment in classes for the Session 1962–1963.
Sept. 19	Wednesday ..	Academic year begins at 9 a.m.
Sept. 19	Wednesday ..	Address by the President at 3.45 p.m. in Convocation Hall.
Nov. 10	Saturday	Remembrance Day. Service at 10.45 a.m.
Nov. 23	Friday	Autumn Convocation.
Dec. 19	Wednesday ..	Last day of lectures.
1963—Jan. 2	Wednesday ..	Lectures begin at 9 a.m.
Jan. 4	Friday	Examinations begin.

Second Term

Jan. 14	Monday	Second term begins. Lectures commence at 9 a.m.
April 12	Friday	Good Friday.
May 27, 28, 29, 30, 31	..	Convocations.

ADMINISTRATIVE STAFF

1961-1962

THE UNIVERSITY

President ..... C. T. Bissell, M.A., Ph.D., D.Litt., LL.D., F.R.S.C.

Executive Assistant to the President ..... J. H. Sword, M.A.
Registrar ..... R. Ross, M.B.E., M.A.
Chief Libarian ..... R. H. Blackburn, M.A., B.L.S., M.S.
Director of University Extension ..... D. C. Williams, M.A., Ph.D.
Chairman of the Medical Sciences Advisory Council
J. A. MacFarlane, O.B.E., E.D., B.A., M.B., LL.D., F.R.C.S.

Vice-President (Administration) ..... F. R. Stone, B.Com., C.A.
Comptroller ..... G. L. Court, D.F.C., M.Com., C.A.
Secretary to the Board of Governors ..... J. F. Brook
Superintendent of Buildings and Grounds ..... F. J. Hastie, B.Sc., P.Eng.
Chief Accountant ..... D. J. Reid

Director of the University of Toronto Press ..... M. Jeanneret, B.A.

Director of Alumni Affairs ..... J. C. Evans, B.A.
Director of Information ..... K. S. Edey
Director of Development ..... R. J. Albrant
Director of Graduate Records ..... C. G. M. Grier, E.D., M.A.

Warden of Hart House ..... J. McCulley, M.A.
Director of University Health Service .....
G. E. Wodehouse, M.C., M.D., F.R.C.P
Assistant Director of University Health Service—Women
Miss F. H. Stewart, B.A., M.D.
Director of Placement Service ..... J. K. Bradford, O.B.E., M.A.Sc.
Director of Athletics and Physical Education—Men .. W. A. Stevens, B.S.
Director of Athletics and Physical Education—Women
Miss Z. Slack, B.A.
General Secretary-Treasurer of the Students' Administrative Council
E. A. Macdonald, B.A.
Director of Hart House Theatre ..... R. S. Gill, M.A.

LIBRARY SCHOOL
ONTARIO COLLEGE OF EDUCATION

Dean ..... B. C. Diltz, M.A., LL.D.
Director Emeritus ..... Winifred G. Barnstead, B.A.
Director ..... Bertha Bassam, B.A., B.L.S., M.S.

MEMBERS OF THE STAFF OF THE LIBRARY SCHOOL

BERTHA BASSAM, B.A., B.L.S., M.S.
Director and Professor of Library Science

MARY E. SILVERTHORN, B.A., B.S. in L.S., A.M. (Library Science)
Professor of Library Science

KATHARINE L. BALL, M.A., B.L.S... *Associate Professor of Library Science*

FLORENCE B. MURRAY, B.A., A.M.L.S.
Associate Professor of Library Science

MARGARET E. COCKSHUTT, B.A., B.L.S.
Lecturer in Library Science

ROBERT H. BLACKBURN, M.A., B.L.S., M.S... *Special Lecturer in College and University Library Collections and Administration*
Chief Librarian, University of Toronto.

MARION E. BROWN, A.M., B.L.S..... *Special Lecturer in History of Books and Printing*
Head of Rare Books, University Library

R. BRIAN LAND, B.A., B.L.S., M.L.S..... *Special Lecturer in College and University Libraries*
Assistant Chief Librarian, University of Toronto

CLARA G. MILLER, B.Sc., B.L.S..... *Special Lecturer in Special Libraries*
Librarian, Imperial Oil Limited, Toronto

JEAN THOMSON, B.A., B.S..... *Special Lecturer in Work with Boys and Girls*
Head of Boys and Girls Division, Public Library, Toronto

FRANCES TROTTER, B.A..... *Special Lecturer in Story-Telling*
Boys and Girls Division, Public Library, Toronto

ETHELWYN WICKSON, B.A., B.L.S..... *Special Lecturer in Literature for Young People*
Librarian, Locke Branch, Toronto Public Library

SPECIAL LECTURERS

Arrangements are made each term for special lectures to be given by members of the Staff of the University and visiting librarians. During the session 1961–62 the lecturers were as follows:

K. S. BERNHARDT, M.A., PH.D..... *Director, Institute of Child Study*

G. W. BROWN, M.A., PH.D., LL.D., F.R.S.C.
General Editor, Dictionary of Canadian Biography

MYRTLE M. BUCK..... *Toronto District Representative, National Film Board*

H. C. CAMPBELL, M.A., B.L.S. .. *Chief Librarian, Toronto Public Library*

J. M. S. CARELESS, A.M., PH.D. ..... *Professor of History*

EILEEN H. COLWELL, F.L.A.
Children's Librarian, Hendon Public Library, London, England

VERA DOAN, B.A., B.ED., M.S.
Chief Supervisor, Library Department, Scarborough Board of Education
JOHN M. GRAY, M.B.E.....*President, The Macmillan Co. of Canada Ltd.*
EVELYN GREGORY, B.A...*Chief Librarian, York Township Public Library*
BETTY D. HARDIE, B.A., B.L.S.
Librarian, Etobicoke Township Public Library, Toronto
ERIC HARDY, B.A.....*Eirc Hardy Consulting Services, Toronto*
D. M. HAYNE, M.A., PH.D.....*Professor of French*
M. JEANNERET, B.A.....*Director, University of Toronto Press*
W. KAYE LAMB, M.A., PH.D., LL.D...*Librarian, National Library, Ottawa*
C. B. MACPHERSON, M.SC., D.SC., F.R.S.C...*Professor of Political Economy*
J. JAY MACPHERSON, M.A., B.L.S.....*Lecturer in English*
L. F. MACRAE, M.A., B.A. in L.S.
Director of Scientific Information Service,
Defence Research Board of Canada, Ottawa
MARY MUSTARD, B.A., B.L.S.....*Inspector, Secondary School Libraries,*
Ontario Department of Education
W. A. ROEDDE, B.A., B.L.S.
Director, Provincial Library Service, Ontario Department of Education
ALAN M. THOMAS, M.A.....*Associate Director, Canadian Association for*
Adult Education, Toronto
FREDA WALDON, M.A., LL.D...*Chief Librarian, Hamilton Public Library*
MARION THOMPSON, B.A.....*Librarian, The Toronto Star, Toronto*
F. W. WATT, B.LITT., M.A., PH.D.....*Assistant Professor of English*
K. EILEEN WEBER, B.A., B.S.
Librarian, Public Library, Niagara Falls, Ontario
ANNE M. WRIGHT, B.A.
Head of Circulation Divisional Office, Toronto Public Library

NOTE:—Communications relating to standing, curricula, instruction and examinations in the Library School are to be addressed to the Director, Library School, Ontario College of Education, University of Toronto.

LIBRARY SCHOOL

ONTARIO COLLEGE OF EDUCATION

UNIVERSITY OF TORONTO

The Library School was established in 1928, and for purposes of administration was attached to the Ontario College of Education, University of Toronto. As early as 1911 a four-week course had been instituted by the Minister of Education for Ontario under the directorship of the Inspector of Public Libraries. In 1919 this short programme of study was lengthened to three months and from then until 1927 was known as the Ontario Library School. In February 1928 the Minister of Education announced that a new course, extending throughout the academic year, was to be established in order to meet the demand for more extensive training for librarians.

Beginning in September 1928 the Library School offered a one-year course in librarianship which was intended for both high school and university graduates. In the 1936–37 session separate programmes for these two groups were introduced, thus establishing two basic courses, one a diploma course, and the other a degree course for which the Bachelor of Library Science degree was granted for the first time in 1937. The latter course was accredited by the American Library Association in 1937. Only one basic course, the degree course, has been given since 1954. In that year a completely revised course of study was introduced and in 1956 the School was accredited by the American Library Association in accord with its 1951 Standards.

Advanced courses in librarianship, leading to the degree of Master of Library Science, were first offered by the Library School in the School of Graduate Studies of this University, in the 1950–51 session.

The thirty-fifth session of the Library School will open September 18th, 1962.

QUARTERS AND FACILITIES

The Library School quarters are in the Ontario College of Education, where classrooms and laboratories, the library, and offices for faculty and administrative staff have been provided. The School has a specialized collection of books and periodicals on librarianship, and general reference works, bibliographies and library catalogues. Two other libraries in this building are also available for the use of students, the library of the Ontario College of Education and the library of the University of Toronto Schools.

The library of the University of Toronto, with a collection of well over half a million volumes, provides a rich field for subject and bibliographic research. The Toronto Public Libraries also make available for the students a large and valuable book collection, including the library for children at Boys and Girls House.

LIBRARIANSHIP

Education for librarianship must provide basic instruction in the resources of a library, in the organization and techniques used within a library, and in the social functions of this institution which exists to serve its users. Librarians must have a knowledge of books and other media used for communicating ideas, as well as an interest in, and an understanding of, people and their reading habits.

As libraries exist to serve specialists and general readers by providing materials for research and recreation, there are many kinds of libraries. These include university libraries, school libraries, business libraries, science and technical libraries, government libraries, hospital libraries, newspaper libraries, and public libraries serving both adults and children. Therefore, the first year of professional training, the basic course, is concerned with the literature and bibliography, the principles, techniques and services common to all libraries.

A broad academic education is a good preparation for library work. Such subjects as literature, history, psychology, the social sciences, the sciences and foreign languages are important. A reading knowledge of French and German and some knowledge of Latin are highly desirable. If a candidate wishes to pursue some specialized type of library work, a knowledge of the subject field is necessary. Therefore, an Honour course in English, History, Economics, Modern Languages, Art or Science is recommended.

Scientific, economic and social changes must be reflected in library collections and library services. In many cases these changes have increased the need in Canada for librarians with scholarly training in the subject fields, in literature, in bibliography and research. Librarians require an understanding of the media for the recording and transmission of knowledge and the effect of these upon the administration and services of a library. In order to provide opportunities for specialized study in these matters pertaining to librarianship, the Library School, with the co-operation of other departments in the University, offers advanced courses which lead to the degree of Master of Library Science.

DEGREES AND LIBRARIAN'S CERTIFICATE

The Library School offers to graduates of approved universities a basic course in librarianship. On the successful completion of this course the University of Toronto grants the degree of Bachelor of Library Science (B.L.S.), and the Minister of Education for Ontario awards a Librarian's Certificate.

The Library School offers to graduates of approved library schools an advanced course in librarianship. This course is given in the School of Graduate Studies, and on the successful completion of the course the University of Toronto grants the degree of Master of Library Science (M.L.S.).

CERTIFICATION FOR THE PROVINCE OF ONTARIO

Graduates of the Library School who are engaged in public library work in Ontario may apply to the Minister of Education for Class A or Class B certificates, in accordance with the Regulations prescribed under the Public Libraries Act of the Province of Ontario.

PLACEMENT SERVICE

In Canada there are opportunities for well-informed, competent librarians in almost every branch of the work. Though graduates are not guaranteed positions, the Library School does conduct a placement service for its graduates.

UNIVERSITY HEALTH SERVICE

The University Health Service is the official students' health service and has for its objective the preservation and promotion of the health of the student body.

The Health Service fee is included in "University Incidental Fees" and is paid at the time of registration.

Information about medical services and the Infirmary will be available at the time of registration.

ACCOMMODATION FOR STUDENTS

When applicants are accepted for a course at the Library School they receive a list of approved boarding and rooming houses. Limited accommodation for women students is available in the University Residences and inquiries about these should be addressed to the Dean of Women, University College, 79 St. George Street. Toronto.

HOUSING SERVICE

For those students who are not accommodated in the University Residences, the Students' Administrative Council prepares annually a list of rooming houses, flats, apartments and homes. This list may be consulted after August 1st at the Housing Office, Students' Administrative Council Building. Information about family accommodation for married students may also be obtained from this office.

HART HOUSE

All men students are required to become members of Hart House. The purpose and the conditions of this membership are defined in a bulletin to be distributed at the time of registration.

UNIVERSITY REGULATION

A student whose attendance at lectures or laboratories, or whose work, is deemed by the Council of the School in which he is registered to be unsatisfactory, may have his registration cancelled at any time by the Council of the School concerned.

SCHOLARSHIPS, BURSARIES, LOANS AND PRIZES

THE WINIFRED G. BARNSTEAD SCHOLARSHIP was donated by the Alumni of the University of Toronto Library School in honour of the first Director of the School. It will be awarded in the session 1962–63 and in alternate sessions thereafter, by the Senate upon recommendation of the Committee of Award. The applicant must be eligible for admission to the course leading to the degree of Bachelor of Library Science and must have achieved high academic standing in his undergraduate course. The value of the scholarship will be the income for a two-year period on the capital sum, but will not exceed three hundred dollars.

THE GROLIER SOCIETY OF CANADA SCHOLARSHIP was donated by the Grolier Society of Canada Limited, Publishers. It will be awarded each session by the Senate upon recommendation of the Committee of Award. The applicant must be eligible for admission to the course leading to the degree of Bachelor of Library Science and must have attained in his undergraduate course high academic standing satisfactory to the Council of the Library School. The value of the scholarship is two hundred and fifty dollars.

THE ANNE HUME BURSARY was donated by the Zonta Club of Windsor, Ontario, in honour of Miss Anne Hume, retired Chief Librarian of the Windsor Public Library. This Bursary will be awarded by the Senate upon recommendation of the Committee of Award, and its value will be one hundred and fifty dollars. The applicant must be a female, resident in the city of Windsor or county of Essex, deemed most worthy on the basis of scholarship and financial need, and eligible for admission to the Library School.

ONTARIO STUDENT-AID PROGRAMME. Under this programme the Ontario Department of Education makes bursaries and loans available to students in financial need who are resident in Ontario.

Applications for the above scholarships and bursaries should be submitted to the Secretary of the Library School on or before July 1, on forms to be obtained from the Secretary.

THE GEORGE H. LOCKE MEMORIAL SCHOLARSHIP. The Toronto Public Library Association has established a scholarship in the Library School of the University of Toronto to be known as the George H. Locke Memorial Scholarship. This scholarship, of the value of the income from the fund, will be awarded in the session 1962-63, and in alternate sessions thereafter, by the Senate upon the recommendation of a Committee of Award, to a person holding the degree of Bachelor of Library Science of the University of Toronto, or the Diploma in Librarianship of the University, who, by his academic record, personality, and library experience, has shown himself capable of advancing his profession by further study. Should

the Scholarship not be awarded in any appointed session, it may be awarded in any succeeding session in which funds additional to those for the regular award are available.

Applications for this scholarship should be submitted to the University Registrar on or before June 1, 1962.

UNIVERSITY OF TORONTO LIBRARY SCHOOL ALUMNI LOAN FUND. The Alumni Association of the Library School has established a fund for interest-free loans to students in regular attendance in the Bachelor's or Master's course in librarianship. Requests for loans from this fund should be made to the Director of the Library School.

THE ONTARIO LIBRARY ASSOCIATION ANNIVERSARY PRIZE of sixty dollars will be awarded by the Senate, on the recommendation of the Staff of the Library School, to the student enrolled in the course leading to the degree of Bachelor of Library Science who ranks highest in the course. This prize was donated by the Ontario Library Association on the occasion of its sixtieth anniversary.

THE MARJORIE JARVIS PRIZE of twenty-five dollars will be awarded by the Senate, on the recommendation of the Staff of the Library School, to the student enrolled in the course leading to the degree of Bachelor of Library Science who ranks highest in the subject "Bibliography and Reference Materials". This prize was donated by friends of the late Marjorie Jarvis, who was for twenty-six years a member of the staff of the Toronto Public Library Reference Division.

THE KATHLEEN REEVES MEMORIAL AWARD was donated by friends of the late Kathleen Reeves who graduated from the Library School in 1948. This prize will be awarded by the Senate, on the recommendation of the Staff of the Library School, to the student who ranks highest in the elective subject "Special Libraries", obtaining at least seventy-five per cent of the marks assigned for that subject and an average of not less than seventy per cent in the course leading to the degree of Bachelor of Library Science. The value of the prize will be the annual income (approximately twenty-five dollars) from the fund.

In cases where an award is not payable from income on endowment, its payment in any year will be dependent on receipt of funds from the donor.

COURSE LEADING TO THE DEGREE OF BACHELOR OF LIBRARY SCIENCE

The session will open on Tuesday, September 18th, and close on June 1st, with such vacations and holidays as are observed in the University.

ADMISSION

Applicants for admission to the course leading to the Bachelor of Library Science degree should obtain application forms from the Office of the Library School. Early application is desirable.

It is advisable for persons contemplating study in the Library School to seek interviews with the Director before submitting their applications.

ADMISSION REQUIREMENTS:

An applicant is required to submit with his application form the following:

(*a*) Evidence of graduation from a university, after a regular university course approved as to entrance requirements and as to content of the undergraduate courses. An applicant should request the Registrar of the university which he attended to send an official transcript of his record to the Office of the Library School.

(*b*) A certificate from a clergyman or other competent authority that the applicant is of good moral character.

(*c*) A certificate from a duly-qualified medical practitioner that for the purposes of this certificate he has made a careful examination of the applicant and certifies as follows: (i) that he is free from heart disease or any other serious organic affection; (ii) that he is free from pulmonary affection, defective hearing, seriously defective eyesight or abnormal conditions of appearance which would interfere with his work as a librarian; and (iii) that in other respects he is physically fit for the work of a librarian.

A certificate of successful vaccination may be required.

Applicants are required to submit before registration evidence of at least two weeks' practice under supervision in an approved library.

Applicants who are thirty-five years of age and over will be considered favourably only when they submit evidence of special educational qualifications or of long and successful library experience.

A limited number of qualified applicants will be permitted to proceed to the degree on a Two-Year Plan by taking one half of the course in each of two consecutive years. At the time of registration such an applicant must have been employed in a library for at least two months and be on leave of absence from that library. He will be required to register as a student in full-time attendance in the First Term of one academic year. He will defer the Second Term until the following academic year, when he must again be in full-time attendance. Between the end of the First Term and the beginning of the Second Term in the following January, the student will return to work in the employing library under professional supervision.

Subject to conditions to be determined from time to time, applicants who are not candidates for the degree may be admitted to special parts or subjects of the course.

Graduates of the course leading to the University Diploma previous to 1937 may qualify for the degree of Bachelor of Library Science: (i) by presenting evidence of graduation from a university after a regular university course approved as to entrance requirements and as to content of the undergraduate courses; (ii) by presenting evidence of one year's experience in library work; (iii) by completing at the Library School a course of lectures, prescribed by the Staff and involving a practical project or written examination. With the approval of the Staff of the Library School and under conditions to be defined by that Staff, the candidate may substitute, for (iii) above, a practical project in a subject approved by the Staff.

Graduates of the course leading to the University Diploma who graduated in or between the years 1937 and 1946 may qualify for the degree of Bachelor of Library Science: (i) by presenting evidence of graduation from a university after a regular university course approved as to entrance requirements and as to content of the undergraduate courses; (ii) by completing at the Library School a supplementary course of lectures, with written examinations, prescribed by the Staff of the Library School and offered during the Second Term.

ENGLISH FACILITY REQUIREMENTS OF THE UNIVERSITY OF TORONTO

Facility in the use of the English language is essential for graduate studies at the University of Toronto. Therefore, wherever there is doubt about such facility, applicants whose native language is not English will be required to demonstrate their competence in the English language before admission can be granted. This may be done on the basis of the tests administered by the English Language Institute, University of Michigan, or by the University of Cambridge, for its Certificate of Proficiency in English. Further information about the administration of the tests can be secured from either (*a*) the local centre of the United States Information Service, or, in cases of difficulty, the English Language Institute, University of Michigan, Ann Arbor, Michigan, U.S.A.; or (*b*) the local centre of the British Council, or, in cases of difficulty, the Secretary (Examinations in English), 47 Bateman Street, Cambridge, England. (The local American or British Consulate also may have information available.)

For applicants already in the Toronto area, the University of Michigan tests are conducted periodically, usually in June, by the University of Toronto; and details can be secured from the Registrar of the University.

FEES

(*a*) The fees for the Course, which include the examination fees, are as follows:

Academic Fee	†Incidental Fees	Total Fee (if paid in one instalment)	First Term Instalment due Sept. 19	Second Term Instalment due Jan. 20
		Men		
$250	$49	$299	$174	$128
		Women		
$250	$26	$276	$151	$128

A late registration fee of $10 will be assessed against any student who registers after the last date for normal registration in his or her faculty.

The tuition fee for a student registered on the Two-Year Plan will be, for each term, one half of the Academic Fee plus the Incidental Fees.

For a special student, the tuition fee, which includes the examination fee, is $25 per subject.

(*b*) The Academic Fee and the Incidental Fees are to be paid to the Chief Accountant, University of Toronto. After January 20, an additional deferred payment fee of $3 per month or portion thereof (not exceeding $10) will be imposed until the whole amount is paid.

(*c*) The fee for rewriting an examination in one subject is $4.

Students should allow approximately $70 for text books and supplies.

PRACTICE WORK IN LIBRARIES

In the Second Term there is a two-week period for practice work in libraries. Each student is assigned to a library where he follows an approved programme of work under the direction of a Supervising Librarian. Preceding this, scheduled visits are made to other libraries in the vicinity of the School. When the School was established, arrangements were made with the Toronto Public Library Board for supervised visits and practice

†These Incidental Fees include the following fees:—

For men—Hart House; Students' Administrative Council; Athletic; and Health Service.

For women—Students' Administrative Council; Athletic; and Health Service.

work. Additional opportunities for practice work are now made possible by the close co-operation of the boards and librarians in public, university, school and special libraries in Metropolitan Toronto and nearby municipalities.

EXAMINATIONS

The final standing of a student in each subject will be determined by a combination of the sessional records and the results of the final examination. To qualify for the degree of Bachelor of Library Science, a student must obtain 50 per cent of the mark assigned to each subject of the course and to the practice work in libraries. A student who obtains 60 per cent of the mark of each subject, and 75 per cent of the aggregate of marks, will be awarded the degree with Honours.

If a student fails to secure the required mark in one or two subjects, but obtains the required credit in his practice work, he may rewrite the examinations in these subjects in a later session; and on successful completion of these examinations he will be awarded the degree.

If a student fails to secure the required mark in more than two subjects, or in his practice work, he will be permitted to repeat the course of instruction, subject to the approval of the Council of the Library School. If this permission is granted, he must then rewrite all the final examinations. Exemption from attendance at classes during the First Term may be granted.

A student may be permitted to rewrite the examination in any subject only once.

DESCRIPTION OF SUBJECTS IN THE COURSE LEADING TO THE DEGREE OF BACHELOR OF LIBRARY SCIENCE

First-Term and Second-Term subjects are indicated by the Roman numerals I and II respectively.

REQUIRED SUBJECTS

LIBRARY COLLECTIONS. I.

LITERATURE FOR ADULTS. This basic course is concerned with the principles governing the building of library collections. Criteria for the evaluation of books, non-fiction and fiction, are studied through reading, reviewing and discussing contemporary literature. Topics included are non-book materials, such as periodicals and films; methods of selecting and ordering library materials; selection aids and trade bibliographies; and book publishing and other aspects of the book trade. Miss Silverthorn.

LITERATURE FOR BOYS AND GIRLS. An introductory course to acquaint students with the field of children's literature. Selected books are used to illustrate its distinguishing characteristics. Miss Thomson.

LIBRARY COLLECTIONS IN SPECIAL FIELDS. II.

THE SOCIAL SCIENCES AND THE HUMANITIES. The selection and use of library resources in the social sciences, humanities and fine arts; including standard and contemporary literature, reference works and bibliographies, and non-book materials such as periodicals, films and recordings. Miss Silverthorn.

THE NATURAL AND APPLIED SCIENCES. Principles of selection and evaluation of books and periodicals for general reading in these fields; books and non-book materials which form the sources of information; bibliographies, indexes and abstracts which make this literature accessible. Miss Murray.

CANADIAN LITERATURE. Historical survey of Canadian writing, including poetry, fiction, history and economics.

BIBLIOGRAPHY AND REFERENCE MATERIALS. I and II.

The selection, evaluation and effective use of books and non-book materials as sources of information; basic reference works including bibliographies, periodical indexes, dictionaries, encyclopaedias, year-books, handbooks, atlases and maps; government document bibliography, and the acquisition and organization of government publications for reference service. Miss Murray.

Text: Winchell. Guide to reference books.

HISTORY OF BOOKS AND PRINTING. I.

The development of the book from earliest times to the present: the manuscript book; the printed book from the invention of movable type to modern fine printing; printing and substitute printing processes; famous printers. Miss Brown.

CATALOGUING. I and II.

A survey of the history and principles of cataloguing; study of the making and use of different types of library catalogues. Practice is given in the application of the rules of entry and descriptive cataloguing and in the ordering and use of printed cards. Familiarity with the literature of the subject is stressed throughout the course. Miss Ball and Miss Cockshutt.

Texts: American Library Association. A.L.A. Cataloguing rules.
U.S. Library of Congress. Rules for descriptive cataloguing.

CLASSIFICATION. I and II.

Principles of book classification and the assignment of subject headings to books. The Dewey Decimal classification is used for detailed study; other systems now in use are discussed. Practice is given in classification and assignment of subject headings to selected books. Miss Ball and Miss Cockshutt.

Texts: Dewey. Decimal classification.
Sears. List of subject headings.

LIBRARY RECORDS AND METHODS OF PROCEDURE. I.

Records and routine processes involved in the preparation of books for the shelves, including accession and shelf-list records, book numbering, filing, withdrawals; registration and charging systems and other processes involved in the circulation of books and other materials. Miss Silverthorn and Miss Cockshutt.

Text: Cockshutt. Basic filing rules.

CONTACT WITH READERS AND ADVISORY SERVICES. II.

Methods of reading guidance and work with community groups; the psychological basis of effective service; techniques of group discussion. Consideration of the various media of communication, with emphasis on reading. The library's adult education function is the keynote of this course. Miss Silverthorn and special lecturers.

LIBRARY SERVICE. I.

Introduction to the development of library service in an ever-changing cultural pattern. Miss Ball and special lecturers.

LIBRARY ADIMISTRATION. II

The organization and management of libraries; their finances, personnel and public relations. Miss Bassam and special lecturers.

ELECTIVE SUBJECTS

Candidates must take one elective subject in each term in addition to the required subjects. Insufficient enrolment in any year may necessitate the withdrawal of a course.

LITERATURE FOR BOYS AND GIRLS. II.

A course in the technique of book selection, emphasizing standards of criticism; reviewing of children's books; discussion of the various aspects of children's reading interests. Miss Thomson.

STORY-TELLING. II.

The application of the principles underlying the art of story-telling to the selection and presentation of stories. Sources for stories, with special reference to traditional material. Programme planning. Story-telling practice in libraries. Miss Trotter.

LITERATURE FOR YOUNG PEOPLE. I.

The selection and use of books and materials for the recreation and reference requirements of young people in public libraries and high school libraries. Miss Wickson.

MODERN FICTION. II.

A survey of modern fiction, emphasizing current types and trends in writing.

BIBLIOGRAPHY. II.

The functions of bibliography; the critical examination of major bibliographies as to form and purpose, with special attention to Canadian titles; problems involved in the compilation of author and subject bibliographies. Miss Murray.

ADVANCED CATALOGUING. II.

Cataloguing of special materials such as films, recordings, government publications, research reports, and rare books. Organization of technical services.

ADVANCED CLASSIFICATION. II.

Subject analysis by means of subject headings, machine coding, and classification. Special emphasis on the Library of Congress classification.

LIBRARIES FOR BOYS AND GIRLS. I.

Organization of a children's library; technique for introducing books to boys and girls; work with groups in the library, the school and the community. Miss Thomson.

COLLEGE AND UNIVERSITY LIBRARIES. I.

The library as an integral part of the college or university; its organization, administration and special book services. Mr. Land.

PUBLIC LIBRARIES. II.

The establishment, maintenance and financial support of public libraries: unit libraries; library systems; county, regional and metropolitan area libraries; and other large units of service. Library legislation; provincial and federal aid to public libraries.

SCHOOL LIBRARIES. II.

The function of the library in the school; practical aspects of school library administration, such as the planning and equipping of the school library, preparation of schedules, and methods of circulating books and materials; teaching the use of libraries and their contents; school library organization and control. Miss Silverthorn.

SPECIAL LIBRARIES. I.

The organization, equipment, and administration of a special library; the materials used in commercial, industrial, technical and professional libraries. Miss Miller.

COURSE LEADING TO THE DEGREE OF MASTER OF LIBRARY SCIENCE

Candidates for the degree of Master of Library Science are accepted under the General Regulations as set forth in the Calendar of the School of Graduate Studies.

A candidate for the degree of Master of Library Science must hold the degree of Bachelor of Library Science from this University, or its equivalent from an accredited library school approved by the Council of the School of Graduate Studies. He must have a reading knowledge of one modern language in addition to English, to be certified by the appropriate department before the degree is granted.

He must be in regular attendance for one academic year, or, if enrolled as a part-time student, he must be in full-time attendance for at least one summer session.

A candidate may proceed to the degree by courses and examinations, or by specified courses and a major research project. The programme of study must be approved by the staff of the Library School and will consist of eight half-year courses or their equivalent. A research project may be substituted ordinarily for two, and for not more than four, of the half-year courses.

If, in the opinion of the Committee administering the degree, a candidate has not had adequate prior instruction in certain subjects necessary for his chosen field of study, he will be required to take additional courses from among those offered for the degree of Bachelor of Library Science at the Library School. These will carry no credit towards the Master's degree.

To obtain credit for any course a student must obtain 66 per cent of the maximum of marks assigned to such course in sessional work and examination.

If a research project is submitted by the candidate, three printed or typewritten copies must be presented to the Director of the Library School not later than April 16th, if the degree is to be granted at the regular Spring Convocation.

Applications for admission to the Course should be submitted to the Director of the Library School.

ADVANCED COURSES OF INSTRUCTION

First-Term and Second-Term subjects are indicated by the Roman numerals (I) and (II) respectively.

1010. BIBLIOGRAPHY AND REFERENCE SERVICE: BOOKS AND MATERIALS.
Advanced study of materials for reference and research in selected fields. Bibliographic guides to books, periodicals, dissertations and the publications of learned societies. (I)

1011. BIBLIOGRAPHY AND REFERENCE SERVICE: METHODS.
Reference and research functions of the library; evaluation of collections and services. Special collections such as rare books, manuscripts and maps. Extension of reference service through inter-library co-operation. (II)

1020. CATALOGUING AND CLASSIFICATION, I.
The development of bibliographic forms; current developments in cataloguing; comparison of European and American cataloguing codes and printed catalogues; special cataloguing problems. (I)

1021. CATALOGUING AND CLASSIFICATION, II.
The relationship between bibliographic classification and schemes for the classification of knowledge; classification schemes used in libraries. Subject approach to research material through classified and alphabetic catalogues. Organizational problems of classification and cataloguing. (II)

1030. COLLEGE AND UNIVERSITY LIBRARY COLLECTIONS.

The history of universities and of scholarship, as they bear on the development of academic libraries. Books, periodicals, and other publications of societies, institutions, and other specialized sources, in relation to the requirements of teaching and research. (I)

1031. COLLEGE AND UNIVERSITY LIBRARY ADMINISTRATION.

The function of the library and its place in the college and the university. Investigation of administrative problems relating to service, finance, personnel, organization of departments, arrangement and equipment of the building. (II)

1035. PUBLIC LIBRARY COLLECTIONS.

A study of the literature of selected fields of knowledge for general or special collections, with consideration of various media through which information and ideas are transmitted. Problems in developing public library collections to meet the needs of the community. (I)

1036. PUBLIC LIBRARY ADMINISTRATION.

A critical approach to public library service, with practical consideration of governmental relationships, financial support and budgets, problems of management and operation. (II)

1038. SPECIAL LIBRARIES.

This subject is offered in the course leading to the degree of Bachelor of Library Science. Graduate students who have not had this subject or its equivalent may take it for credit, provided that a term paper approved by the instructor is submitted. For description see p. 19. (I)

1040. GOVERNMENT PUBLICATIONS.

Publications of governments and international agencies, with emphasis on Canadian documents. (II)

1042. HISTORY OF BOOKS AND PRINTING.

This subject is offered in the course leading to the degree of Bachelor of Library Science. Graduate students who have not had this subject or its equivalent may take it for credit, provided that a term paper approved by the instructor is submitted. For description see p. 16. (I)

1045. SOCIAL SCIENCE LITERATURE.

Advanced study of library resources in the social sciences, including bibliographic sources, reference materials, periodical publications, and general literature. (II)

1048. METHODS OF RESEARCH.

Meaning and value of research and its relation to library problems. Scientific procedures for planning, conducting and reporting research. Evaluation and analysis of data. (I)

1049. RESEARCH PROJECT.

Candidates electing to write a thesis are required to select a problem in librarianship for investigation. The problem must be approved by a Committee of the Staff of the Library School and the work will be carried on under individual direction. (I) and (II)

Some suggested courses offered in other departments of the University:

COMMUNICATIONS
ENGLISH-CANADIAN LITERATURE
EUROPEAN ART FROM 1700 TO THE PRESENT
GOVERNMENT OF CANADA

FEES

Academic	$375
*Hart House	18
Health Service	8
†Students' Administrative Council	8
Graduate Students' Union	2
Winter session (one two-term subject)	80
Summer Session	80

For part-time students the tuition fee is $45 for a one-term subject, but the total academic fee shall not exceed $375. Part-time students are required to pay the Health Service and Graduate Students' Union fees for each academic year in which they are enrolled.

---

*To be paid by all full-time male graduate students. A candidate for a Master's degree who is proceeding by courses over a period of years will pay the Hart House fee in the session in which he receives the degree. The fee is optional for other male students.

†To be paid by all full-time graduate students.

UNIVERSITY OF TORONTO

FACULTY OF MEDICINE

CALENDAR

1962–1963

CONTENTS

Calendar 6

Administrative Staff 8

Regulations for Degrees in Medicine 9
Degrees and Diplomas 9
Requirements for Admission to the Premedical Course 10
Registration 13
Caput Regulations Concerning Discipline 14

Premedical Years 16
- Subjects of Instruction 16
- Examinations 16
- Conditions for Academic Standing 17
- Debarment Regulations 17

Description of Courses 18
- Anthropology 18
- Botany 18
- Chemistry 19
- English 19
- French 20
- German 20
- History 21
- History of Medicine 21
- Mathematics 21
- Philosophy 22
- Physics 22
- Psychology 23
- Zoology 23

Admission to First Professional Year 24
Course for the Degree of Doctor of Medicine 24
- Subjects of Instruction 24
- Examinations 25
- Subjects of the Annual Examinations 26
- Conditions for Academic Standing 26

Description of Courses 27
- Anaesthesia 27
- Anatomy 28
- Bacteriology 30
- Biochemistry 30
- Medical Biophysics 31
- Medical Jurisprudence 31

Medicine 31
Obstetrics and Gynaecology 35
Ophthalmology 36
Oto-Laryngology 37
Paediatrics 38
Pathological Chemistry 39
Pathology 40
Pharmacology 42
Physiology 42
Psychiatry 43
Public Health and Preventive Medicine 44
Radiology 45

Division of Rehabilitation Medicine 46
Course in Physical Medicine and Rehabilitation 46
Course in Speech Pathology and Audiology 46
Surgery 47
Therapeutics 48
Special Lectures 49
Insurance Medicine 49
Medical Ethics 49
Emergency Health Services 49

Degree of Bachelor of Science (Medicine) 49

Regulations for Licence to Practise 51

Art as Applied to Medicine 52

Fellowships, Scholarships, Medals and Bursaries 55
Special Lectureships 84

General Information for Students 87
Microscopes 87
Medical Books 87
Summary of Students' Expenses 87
Fees 88
Devonshire House 90
Housing Service 90
Medical Alumni Association 91
Medical Society 91
Medical Women's Undergraduate Association 92
Alpha Omega Alpha Honour Medical Society 92
Physical Education 92
Banting and Best Department of Medical Research 93
School of Hygiene 94
Hospitals 95
Medallists 96

CALENDAR 1962

Jan.

S	M	T	W	T	F	S
....	1	2	3	4	5	6
7	8	9	10	11	12	13
14	15	16	17	18	19	20
21	22	23	24	25	26	27
28	29	30	31	....	....	....

Feb.

S	M	T	W	T	F	S
....	....	....	....	1	2	3
4	5	6	7	8	9	10
11	12	13	14	15	16	17
18	19	20	21	22	23	24
25	26	27	28	....	....	....

Mar.

S	M	T	W	T	F	S
....	....	....	....	1	2	3
4	5	6	7	8	9	10
11	12	13	14	15	16	17
18	19	20	21	22	23	24
25	26	27	28	29	30	31

April

S	M	T	W	T	F	S
1	2	3	4	5	6	7
8	9	10	11	12	13	14
15	16	17	18	19	20	21
22	23	24	25	26	27	28
29	30	....	....	....	....	....

May

S	M	T	W	T	F	S
....	....	1	2	3	4	5
6	7	8	9	10	11	12
13	14	15	16	17	18	19
20	21	22	23	24	25	26
27	28	29	30	31	....	....

June

S	M	T	W	T	F	S
....	....	....	....	....	1	2
3	4	5	6	7	8	9
10	11	12	13	14	15	16
17	18	19	20	21	22	23
24	25	26	27	28	29	30

July

S	M	T	W	T	F	S
1	2	3	4	5	6	7
8	9	10	11	12	13	14
15	16	17	18	19	20	21
22	23	24	25	26	27	28
29	30	31	....	....	....	....

Aug.

S	M	T	W	T	F	S
....	....	....	1	2	3	4
5	6	7	8	9	10	11
12	13	14	15	16	17	18
19	20	21	22	23	24	25
26	27	28	29	30	31	....

Sept.

S	M	T	W	T	F	S
....	....	....	....	....	....	1
2	3	4	5	6	7	8
9	10	11	12	13	14	15
16	17	18	19	20	21	22
23	24	25	26	27	28	29
30	....	....	....	....	....	....

Oct.

S	M	T	W	T	F	S
....	1	2	3	4	5	6
7	8	9	10	11	12	13
14	15	16	17	18	19	20
21	22	23	24	25	26	27
28	29	30	31	....	....	....

Nov.

S	M	T	W	T	F	S
....	....	....	....	1	2	3
4	5	6	7	8	9	10
11	12	13	14	15	16	17
18	19	20	21	22	23	24
25	26	27	28	29	30	....

Dec.

S	M	T	W	T	F	S
....	....	....	....	....	....	1
2	3	4	5	6	7	8
9	10	11	12	13	14	15
16	17	18	19	20	21	22
23	24	25	26	27	28	29
30	31	....	....	....	....	....

CALENDAR 1963

Jan.

S	M	T	W	T	F	S
....	....	1	2	3	4	5
6	7	8	9	10	11	12
13	14	15	16	17	18	19
20	21	22	23	24	25	26
27	28	29	30	31	....	....

Feb.

S	M	T	W	T	F	S
....	....	....	....	....	1	2
3	4	5	6	7	8	9
10	11	12	13	14	15	16
17	18	19	20	21	22	23
24	25	26	27	28	....	....

Mar.

S	M	T	W	T	F	S
....	....	....	....	....	1	2
3	4	5	6	7	8	9
10	11	12	13	14	15	16
17	18	19	20	21	22	23
24	25	26	27	28	29	30
31	....	....	....	....	....	....

April

S	M	T	W	T	F	S
....	1	2	3	4	5	6
7	8	9	10	11	12	13
14	15	16	17	18	19	20
21	22	23	24	25	26	27
28	29	30	....	....	....	....

May

S	M	T	W	T	F	S
....	....	....	1	2	3	4
5	6	7	8	9	10	11
12	13	14	15	16	17	18
19	20	21	22	23	24	25
26	27	28	29	30	31	....

June

S	M	T	W	T	F	S
....	....	....	....	....	....	1
2	3	4	5	6	7	8
9	10	11	12	13	14	15
16	17	18	19	20	21	22
23	24	25	26	27	28	29
30	....	....	....	....	....	....

July

S	M	T	W	T	F	S
....	1	2	3	4	5	6
7	8	9	10	11	12	13
14	15	16	17	18	19	20
21	22	23	24	25	26	27
28	29	30	31	....	....	....

Aug.

S	M	T	W	T	F	S
....	....	....	....	1	2	3
4	5	6	7	8	9	10
11	12	13	14	15	16	17
18	19	20	21	22	23	24
25	26	27	28	29	30	31

Sept.

S	M	T	W	T	F	S
1	2	3	4	5	6	7
8	9	10	11	12	13	14
15	16	17	18	19	20	21
22	23	24	25	26	27	28
29	30	....	....	....	....	....

Oct.

S	M	T	W	T	F	S
....	....	1	2	3	4	5
6	7	8	9	10	11	12
13	14	15	16	17	18	19
20	21	22	23	24	25	26
27	28	29	30	31		

Nov.

S	M	T	W	T	F	S
....	....	....	....	....	1	2
3	4	5	6	7	8	9
10	11	12	13	14	15	16
17	18	19	20	21	22	23
24	25	26	27	28	29	30

Dec.

S	M	T	W	T	F	S
1	2	3	4	5	6	7
8	9	10	11	12	13	14
15	16	17	18	19	20	21
22	23	24	25	26	27	28
29	30	31	....	....	....	....

CALENDAR 1962-1963

1962

July	2	Monday	Dominion Day. University buildings closed.
Aug.	6	Monday	Civic holiday. University buildings closed.
Aug.	13	Monday	Last day for receiving applications for the supplemental examinations.
Aug.	28	Tuesday	Supplemental examinations begin.
Sept.	3	Monday	Labour Day. University buildings closed.
Sept.	17	Monday	Registration at 9 a.m. for the medical years, Art as Applied to Medicine, Diploma courses.
Sept.	19	Wednesday	Registration at 9 a.m. for the first and second pre-medical years.
Sept.	19	Wednesday	Address by the President to the students of all faculties and schools at 3.45 p.m. in Convocation Hall.
Sept.	28	Friday	Meeting of the Faculty Council.
Oct.	8	Monday	Thanksgiving Day. University buildings closed.
Oct.	12	Friday	Meeting of the Senate.
Nov.	9	Friday	Meeting of the Senate.
Nov.	10	Saturday	Remembrance Day Service at 10.45 a.m. Lectures and laboratory classes withdrawn from 10.00 a.m. to 12 noon.
Nov.	23	Friday	Fall Convocation.
Nov.	30	Friday	Meeting of the Faculty Council.
Dec.	7	Friday	Meeting of the Senate.
Dec.	19	Wednesday	Christmas vacation begins at 5 p.m.
Dec.	25	Tuesday	Christmas Day. University buildings closed.

1963

Jan.	1	Tuesday	New Year's Day. University buildings closed.
Jan.	2	Wednesday	Academic session re-opens at 9 a.m.
Jan.	11	Friday	Meeting of the Senate.
Jan.	25	Friday	Meeting of the Faculty Council.
Feb.	8	Friday	Meeting of the Senate.
March	1	Friday	Last day for receiving applications for provisional admission to first premedical year.

March 8 Friday	Meeting of the Senate.
March 29 Friday	Meeting of the Faculty Council.
April 11 Thursday	Meeting of the Senate.
April 12 Friday	Good Friday. University buildings closed.
April 13 Saturday	Lectures and laboratory classes withdrawn.
April 29 Monday	Annual examinations begin for the premedical years.
May 13 Monday	Annual examinations begin for medical years, Art as Applied to Medicine.
May 10 Friday	Meeting of the Senate. A second meeting will be held in late May on a date and at a time to be decided.
May 20 Monday	Victoria Day. University buildings closed.
May 27 Monday	Convocation.
May 28 Tuesday	Convocation.
May 29 Wednesday	Convocation.
May 30 Thursday	Convocation.
June 1 Saturday	Last day for receiving applications for admission to first premedical year. (For provisional admission, March 1st.)
June 12 Wednesday	Medical Convocation.

ADMINISTRATIVE STAFF

THE UNIVERSITY

President . . . . . C. T. Bissell, M.A., PH.D., D.LITT., LL.D., F.R.S.C.

Executive Assistant to the President . . . . . J. H. SWORD, M.A.
Registrar . . . . . R. Ross, M.B.E. M.A.
Chief Librarian . . . . . R. H. Blackburn, M.A., B.L.S., M.S.
Director of University Extension . . . . . D. C. Williams, M.A., PH.D.
Chairman of the Medical Sciences Advisory Council
J. A. MacFarlane, O.B.E., E.D., B.A., M.B., LL.D., F.R.C.S.

Vice-President (Administration) . . . . . F. R. Stone, B.COM., F.C.A.
Comptroller . . . . . G. L. Court, D.F.C., M.COM., C.A.
Secretary of the Board of Governors . . . . . J. F. Brook
Superintendent of Buildings and Grounds . . . F. J. Hastie, B.SC., P.ENG.
Chief Accountant . . . . . D. J. Reid

Director of the University of Toronto Press . . . . . M. Jeanneret, B.A.

Director of Alumni Affairs . . . . . J. C. Evans, B.A.
Director of Information . . . . . K. S. Edey
Director of Development . . . . . R. J. Albrant
Director of Graduate Records . . . . . C. G. M. Grier, E.D., M.A.

Warden of Hart House . . . . . J. McCulley, M.A.
Director of University Health Service . G. E. Wodehouse, M.C., M.D., F.R.C.P.
Assistant Director of University Health Service—Women
Miss F. H. Stewart, B.A., M.D.
Director of the Placement Service . . . . J. K. Bradford, O.B.E., M.A.SC.
Director of Athletics and Physical Education—Men . . W. A. Stevens, B.S.
Director of Athletics and Physical Education—Women . Miss Z. Slack, B.A.
General Secretary-Treasurer of the Students' Administrative Council
E. A. Macdonald, B.A.
Director of Hart House Theatre . . . . . R. S. Gill, M.A.

FACULTY OF MEDICINE

Dean of the Faculty . . . . . John Hamilton, M.D., F.R.C.P.(C.)
Secretary . . . . . Miss M. L. Cassidy, B.A.

DIVISION OF POSTGRADUATE MEDICAL EDUCATION

Director . . . . R. Ian Macdonald, B.A., M.D., C.M. DAL., F.R.C.P. LOND., F.R.C.P.(C.), F.A.C.P.
Secretary . . . . . Mrs. C. D. Flinn, B.A.

DIVISION OF REHABILITATION MEDICINE

Director . . . . . A. T. Jousse, B.A. MCM., M.D.
Secretary . . . . . Miss A. de Wynter, B.A.

REGULATIONS FOR DEGREES IN MEDICINE

DEGREES AND DIPLOMAS

The seventy-fifth session since its re-establishment as the Faculty of Medicine of the University of Toronto will begin in September 1962. The professional course in Medicine covers four sessions of 32 weeks each and the candidate who successfully completes the course is eligible for the degree of Doctor of Medicine (M.D.).

It is the opinion of the Faculty that a student who has completed his high school studies should have at least two years' study in a university before he begins the course in Medicine. This may be accomplished in two ways. The student may enrol in the special premedical course, or he may prepare for the professional course by completing a degree course in the Faculty of Arts or Science in a university or college approved by the Senate. (See regulations covering Admission to First Professional Year, page 24.)

Although the great majority of students who successfully complete the premedical course will go on to take the professional course, the Committee on Admissions of the Faculty of Medicine will have the authority to review the records and standing of all students in the second premedical year before their admission is finally recommended to the professional course.

In the degree course he must take at least those courses in Chemistry, Physics and Zoology, which will be of equal value to those which are outlined in the prescription of courses under the premedical programme. The premedical course in this university has been planned in association with the members of the Faculty of Arts and is designed, on the one hand to give the student a good foundation in the sciences (Chemistry, Physics and Zoology), and on the other hand to give him an opportunity for thoughtful study in English, History, Philosophy, and certain other optional subjects. In these two years he will be asked to attain an equally high standard in the humanities and the sciences. Nevertheless he will have somewhat more leisure than when he begins his professional course and it is hoped that in these years in a university atmosphere, he will attain a breadth of vision and maturity which will give a better understanding of the many problems which face the medical student and the young doctor when he takes his place in society.

ADMISSION TO THE PREMEDICAL COURSE

Inquiries regarding admission requirements should be sent to the Registrar of the University. All other inquiries relating to the course should be sent to the Secretary of the Faculty.

In the session 1962–63, 125 students will be accepted in the first premedical year. Only in exceptional circumstances are students from outside the Province of Ontario admitted to the first premedical year. Students from other provinces,

and from various areas of the British Commonwealth, should complete their degree and seek admission to the first professional year.

An applicant for admission to the first premedical year must submit such references as may be required by the selection committee. He must have had his seventeenth birthday on or before the first of October of the year in which he proposes to register; only under exceptional circumstances will a candidate of thirty years or more be admitted.

Applications will be considered by the Committee on Admissions and each candidate will be informed as soon as possible whether or not his application has been accepted. Each successful applicant must then confirm immediately by communicating to the office of the Dean of the Faculty of Medicine (if outside the Province of Ontario, by airmail or prepaid telegraph) his intention to register. Any candidate may be required to present himself to a member or members of the Committee on Admissions for a personal interview.

Admission Requirements

A candidate for admission to the first premedical year must submit the Ontario Grade XIII certificate, or an equivalent certificate, showing that he has obtained standing in the subjects listed below, with an average of third class honours (60%) in nine papers.

English (2 papers)
Mathematics (Algebra, Geometry, Trigonometry)
Science (Physics and Chemistry)
One of: French (2 papers)
German (2 papers)
Greek (2 papers)
Italian (2 papers)
Latin (2 papers)
Russian (2 papers)
Spanish (2 papers)

Latin up to at least Grade 12 is strongly advised.

Preferential consideration will be given to candidates who have completed the University admission requirements at the end of one session in Grade XIII in Ontario schools or in one sitting in other school systems. Applications will also be considered in the light of the principal's report, the previous school record of the applicant and other tests of the student's ability that are available.

Equivalent Certificates

The following certificates are usually accepted as equivalent to Ontario Grade XIII although individual subjects cannot always be equated. Standing in the following certificates is required as outlined above. Specific details on the standing required from applicants who have not been educated in Ontario will be supplied by the Department of Admissions, Office of the Registrar, on request.

Canada:

Alberta, Manitoba, Nova Scotia, Saskatchewan—Grade XII
British Columbia, New Brunswick—Senior Matriculation
Newfoundland—First Year Memorial University
Prince Edward Island—Third Year Certificate of Prince of Wales College
Quebec—Senior High School Leaving Certificate; McGill Senior School Certificate; English Catholic Senior High School Leaving Certificate (5th year High—Grade XII).

England, West Indies, East and West Africa:

(i) General Certificate of Education showing either
  (a) Passes in five subjects of which at least two must be passed at advanced level; or
  (b) Passes in four subjects of which at least three must be passed at advanced level.

(ii) School and Higher School Certificates are accepted on the following basis:
Credits on the School Certificate are accepted as ordinary level passes on the General Certificate of Education; subsidiary passes on the Higher School Certificate as ordinary level passes on the General Certificate of Education; and principal or main subject passes on the Higher School Certificate as advanced level passes on the General Certificate of Education.

Hong Kong:

(i) General Certificate of Education or School and Higher School Certificates as stated above.

(ii) University of Hong Kong Matriculation Certificate on same basis as General Certificate of Education.

United States of America:

First Year University Credits (a minimum of 30 semester hours) in the required subjects from accredited institutions of higher learning. A U.S. High School Graduation Diploma will not admit to any course.

Applicants seeking admission on the basis of certificates not included in the above are required to submit to the Registrar of the University for evaluation photostatic copies of their certificates, indicating the subjects studied and the grades secured. When these certificates are in a language other than English, notarized English translations must accompany the photostatic copies.

Admission Regulations concerning Candidates having previously failed

(a) A candidate who for the first time has failed a year at the University of Toronto, or who has failed once at any institution of higher learning, may be considered eligible for selection to the University of Toronto subject to debarment.

(b) Students who on two occasions have failed to secure the right to advance to a higher year in university work, will be debarred from registration in any Division of the University of Toronto affected by the Debarment Regulations of the Senate (see page 17 of this Calendar).

English Facility Requirements

All applicants are required to submit evidence acceptable to the University of Toronto of facility in English. The following evidence is acceptable:

(a) The University of Michigan English Language Test. This test is conducted periodically at the University of Toronto for residents in the Toronto area. Applications to write the test in Toronto may be obtained from the Department of Admissions, Simcoe Hall, University of Toronto.

(b) The Certificate of Proficiency in English issued by the Universities of Cambridge or Michigan.

Information about writing the tests in (a) or (b) above in overseas centres may be obtained from the Department of Admissions, Simcoe Hall, University of Toronto.

(c) Standing in English Composition in the Ontario Grade XIII Certificate, or other certificates recognized by the University of Toronto as equivalent.

The University is prepared to consider other evidence of English Facility which may be submitted for evaluation to the Registrar of the University.

APPLICATION PROCEDURES

Application forms may be obtained from the Department of Admissions, Office of the University Registrar, Simcoe Hall. Applications *should be submitted as early as possible in the year for which the candidate seeks admission.*

Provisional Admission Arrangements

Provisional Admission will give by June to well-qualified applicants attending Ontario schools an assurance of admission. It will be granted on the basis of the high school record and other information contained in the regular University application and the Principal's Confidential Report. Applicants who are judged to qualify for provisional admission will be told that a place in the University is being reserved for them, and that they will receive automatic confirmation of this preliminary offer of admission if they achieve in their Ontario Grade XIII examinations a stated overall average (specified in the letter of provisional admission) and if they meet the subject requirements for the course of their choice. The last date by which the University will accept applications which will be considered for the provisional admission arrangements is March 1st of the year of application.

Terminal Dates for Submission of Applications and Certificates

March 1st —Applications to come under the Provisional Admission arrangements.

June 1st —All applications for admission. Only in circumstances which the Committee on Admissions deems exceptional will a late application be considered.

July 1st —All certificates which have been issued before this date.

August 25th—Certificates (including Ontario Grade XIII) issued on or after July 1st of the year of application.

Candidates seeking admission must submit to the Registrar of the University:

(i) Completed application forms as outlined above.

(ii) Ontario Grade XIII or equivalent certificates indicating the subjects studied and the grades secured.

(iii) Such other information as may be required by the University.

Registration Procedures and Regulations

Each candidate must apply in person to the Medical Office to be officially registered as a student in Medicine; students of the premedical years on September 19th, medical years on September 17th.

A student who fails to register at the prescribed time will be required to pay an additional fee of $10.00 for late registration to the Chief Accountant.

The Council may at its discretion refuse a student permission to register late.

Every person admitted to the University as an undergraduate must, at the time of his or her first medical examination by the University Health Service, present satisfactory evidence of successful vaccination, or must be vaccinated by the examining physician.

A student must comply with such other registration procedures as may be required by the University.

A student whose attendance at lectures or laboratories, or whose work, is deemed by the Council of the Faculty to be unsatisfactory, may have his registration cancelled at any time by the Faculty Council.

Procedure for Transfers and Withdrawals

A student desiring to transfer to another division of the University or to withdraw from the University, must surrender his Admit-to-Lectures Card to the appropriate officer of the division concerned and must complete withdrawal forms as required by the University. In order that adjustment of fees may be made, notice of transfer or withdrawal must be completed without delay. In the case of a student who wishes to transfer to another division at the time of first admission to the University, it is required that such a student apply to the Registrar of the University for an amended admission letter.

A Summary of the Regulations of the Caput Concerning Student Discipline

The Council of the Faculty shall have disciplinary jurisdiction over the conduct of the students connected with the writing of examinations and all other matters relating to courses of instruction conducted by or under the authority of its Council, provided that the exercise of disciplinary jurisdiction shall be reported to the Caput for the purpose of information only and shall not be open to confirmation or review by the Caput.

Subject to the general regulations of the Caput of the University regarding jurisdiction in matters of discipline the Council of University College, the governing bodies of the Federated Universities and Affiliated Colleges, and the Councils of the Faculties, Schools, and Institutes have disciplinary jurisdiction over the conduct of all students registered in these divisions of the University in all matters of local or internal concern to these Divisions. Jurisdiction over the conduct of students while in residence regardless of the Division of the University in which they are registered is vested in the body administering the residence.

Jurisdiction concerning conduct likely to affect the interests of the University as a whole is vested in the Caput.

The Students' Administrative Council will be supported in the proper performance of all its obligations and duties as provided in its Constitution.

Where the appropriate body exercising disciplinary jurisdiction has found that a student of the University has engaged in conduct prejudicial to the interests of the University, the Caput may, in its discretion, suspend or expel such student from the academic privileges of the University. Every decision of the Caput involving the expulsion of a student from the University requires confirmation of the Board of Governors.

Any student who interferes with the personal liberty of another or who subjects another student to indignity or personal violence may be considered by the Caput or any other body exercising disciplinary jurisdiction in the University to have committed a breach of discipline.

Initiation ceremonies involving physical violence, personal indignity, interference with personal liberty, or destruction of property, may be deemed a breach of discipline by the Caput or any other body exercising disciplinary jurisdiction in the University.

Without limiting the disciplinary powers vested in the respective bodies exercising disciplinary jurisdiction as set forth above, the following are cited as illustrations of conduct which, in the past, has been considered a breach of discipline prejudicial to the interests of the University:

(i) The organizing of a parade on the streets of the city or the taking part in such a parade without permission of the authorities.

(ii) The destruction or defacing of University property, raids on Residences or other University buildings, and the breaking into University buildings.

(iii) Rowdy and other forms of behaviour, either on or off the Campus, of such an objectionable nature as to bring the University into public disrepute.

Student Clubs and Associations

The constitution of every society or association of students in the University and all amendments to such constitutions require to be approved by the relevant University authorities. The giving of approval, and the responsibility for the programmes of student societies and associations, shall rest as follows:

(i) With the authorities of the College, Faculty or School concerned where the membership of the student society or association is drawn from a single College, Faculty or School.

(ii) With the Board of Stewards of Hart House, where the student society or association is a Committee of Hart House and is controlled by the Board of Stewards of Hart House.

(iii) With the Caput, in the case of all other student societies and associations.

No approval will be given by any of the authorities listed above to the constitution of any society or association of students if that constitution permits:

(i) Membership in the society or association to persons who are not students of the University, unless in the case of the societies listed in (ii) above, where membership is open also to graduates of the University and members of the Faculty of the University.

(ii) Any action of discrimination based upon race, religion, or colour.

The name of the University is not to be used in connection with a publication of any kind without permission of the Caput.

PREMEDICAL YEARS

SUBJECTS OF INSTRUCTION

The following are the subjects of instruction in the first and second premedical years:

First Premedical Year

Chemistry
English
Physics
One of History
Philosophy
One of Anthropology
Foreign language
History (*if not chosen elsewhere*)
Mathematics
Philosophy (*if not chosen elsewhere*)

Second Premedical Year

Chemistry
English
History of Medicine
Psychology
Zoology
One of History
Philosophy
One of Anthropology
Botany
Foreign language
History (*if not chosen elsewhere*)
Mathematics
Philosophy (*if not chosen elsewhere*)

Note: Any optional subject taken in the first premedical year must be continued in the second premedical year.

No petition for exemption from lectures, laboratory work or examinations, on account of work previously taken, will be received or considered unless filed at the office of the Faculty on or before October 1st of any year.

EXAMINATIONS

No candidate in a course involving practical work in a laboratory will be admitted to the annual or supplemental examinations if the Professor under whom his work is carried on, reports in writing to the Medical Office, that he has not done satisfactory laboratory work, or has signally failed in the practical examinations.

Applications for special consideration on account of illness or other circumstances which occur immediately preceding or during the examinations must be filed with the Medical Office before the close of the examinations.

The subjects of the examinations are:

First Premedical Year

1. Chemistry; 2. English; 3. Physics; 4 and 5, options chosen.

Second Premedical Year

1. Chemistry; 2. English; 3. Psychology; 4 Zoology; 5 and 6, options chosen.

CONDITIONS FOR ACADEMIC STANDING

In order to secure standing at the annual examinations in the first or in the second premedical year, a candidate must obtain at least sixty per cent in each of the examinations. If he fails to attain sixty per cent in one subject he may write a supplemental examination in that subject and must obtain sixty per cent.

A candidate at the annual examinations of the first and second premedical years, who fails in more than one subject may write a supplemental examination in each subject, provided his over-all average is sixty per cent or better.

A candidate at the first and second premedical examinations who fails to secure standing and is not permitted to take the supplemental examinations, and a candidate at the supplemental examinations who fails but is permitted by the Faculty Council to repeat the year, is required to repeat the entire work of that year, including the examinations in every subject. He may not register in a higher year until he has completed all the examinations of the preceding year.

The privilege of repeating the work and the examinations of any year shall be allowed only by express permission of the Faculty Council.

Grades: Honours: (A) Cl.I 75–100%; (B) Cl.II 66–74%; Pass (C) 60–65%; (D) 50–59%; (E) below 50%.

The minimum pass is 60%.

DEBARMENT REGULATIONS OF THE UNIVERSITY*

Subject to other statutes and regulations of the University,

(a) any student who on two occasions fails to secure the right to advance to a higher year in University work shall be debarred from registration in the University.

(b) any student who withdraws after the 15th of February, or who does not withdraw but does not write the annual examinations, shall be regarded for the purposes of debarment from the University as having failed his year.

Petitions relating to the debarment regulations will in the first instance be submitted by the appellant to the Office of the University Registrar for consideration by the Senate's Committee on Applications and Memorials.

---

*These regulations apply to students enrolled in all Divisions of the University *except* the Faculty of Law, the Professional years in the Faculty of Medicine, the School of Social Work, the School of Graduate Studies and all other Post Graduate Divisions of the University.

DESCRIPTION OF COURSES

ANTHROPOLOGY

Professor: T. F. McIlwraith
Associate Professor: J. N. Emerson
Assistant Professor and Special Lecturer: J. E. Anderson
Special Lecturer: R. E. Popham

The purpose of this course is to provide instruction in the principles of the development and history of mankind.

The *first year* deals with the biological and cultural development of man as viewed by the archaeologist and the physical anthropologist. This data is presented by means of a balanced laboratory-lecture series allowing the student first hand experience with archaeological and human biological material including archaeological excavation and laboratory analysis in both fields. No text book is specified but relevant readings are suggested throughout the course.

The *second year* deals with the social and cultural life of non-European peoples, with some application of the study to the introduction of Western medicine to the non-Western area of the world. Books are to be specified by the teaching staff.

BOTANY

Professor and Head of the Department: N. P. Badenhuizen
Assistant Professor: J. F. Morgan-Jones

The option in Botany will be offered no longer to First Premedical Year students.

Second Premedical Year (session 1962–63)

This course is introduced by several field trips to familiarize students with the main groups of plants in their environment. This is followed by a study of plant groups starting with the bacteria, emphasis being placed in each on the importance of the particular groups to man. The course ends with a discussion of evolutionary processes and theories.

Reference Books:

Robbins, W. W., Weier, T. E. and Stocking, C. R., *An Introduction to Plant Science*; Brown, W. H., *The Plant Kingdom*; Taylor, W. T. and Weber, R. J., *General Botany*; Meyer, B. S., Anderson, D. B. and Böhning, R. H., *Introduction to Plant Physiology*.

CHEMISTRY

Professor and Chairman of the Department: D. J. Le Roy
Associate Professor: F. R. Lorriman
Assistant Professors: J. P. Valleau, K. Yates

All lectures and laboratory work will be given in the Chemistry Building.

First Premedical Year

Lectures: Chemistry 106—General and physical chemistry. Two hours a week.

Laboratory: Chemistry 156—Quantitative and qualitative experiments illustrating the lectures. Three hours a week.

Second Premedical Year

Lectures: Chemistry 214—A course of lectures on the systematic classification of organic compounds and on certain aspects of physical chemistry. Three hours a week first term, two hours a week second term.

Laboratory: Chemistry 259—An elementary organic laboratory course to accompany the above lecture course. Three hours a week second term.

ENGLISH

Professor and Head of the Department: A. S. P. Woodhouse

First Premedical Year

(i) Composition: Text: *The Undergraduate Essay*, Harris and McDougall; the writing of essays during the session; a final paper in practical composition.

(ii) Literature: (a) Drama: R. Levin, ed. *Tragedy: Plays, Theory, Criticism —Oedipus Rex, Othello, Ghosts, The Hairy Ape* (Harcourt, Brace); Shaw, *Saint Joan*; Miller, *Death of a Salesman*; two additional plays to be assigned by the instructor. (b) Fiction: Dickens, *Great Expectations*; Melville, *Moby Dick*; Hardy, *Tess of the D'Urbervilles*; Forster, *A Passage to India*; Fitzgerald, *The Great Gatsby*; one additional novel; R. Scholes, ed., *Approaches to the Novel* (Chandler). A final paper on these works of drama and fiction, 3 hours a week.

Second Premedical Year

Literature: (a) Poetry: Selections from *12 Poets*, ed. Glenn Leggett (Rinehart); Milton, *Paradise Lost*, ed. H. N. Frye (Rinehart).

(b) Prose: More, *Utopia*; Swift, *Gulliver's Travels*; Butler, *Erewhon*; Huxley, *Brave New World*; J. Miles, ed., *Classic Essays in English*. 3 hours a week.

FRENCH

Head of the Department: C. D. Rouillard

Instructors: Miss I. Balthazard, B. Bakker, P. F. Dembowski, P. C. Moes, C. R. Parsons

In order to be a member of any class in French, a student must satisfy the Department as to his ability to profit by the instruction given.

First Premedical Year

Representative works of French Literature. Study of prescribed texts: 1a—Molière, *Le Malade imaginaire*; Voltaire, *Zadig* (Heath); Daudet, *Lettres de mon moulin* (Oxford); Giraudoux, *La Guerre de Troie n'aura pas lieu* (University of London Press); Graham (ed.), *Representative French Poetry* (University of Toronto Press. Supplementary reading. Composition. 3 hours a week. Prerequisite Grade XIII French or equivalent.

Second Premedical Year

French literature of the seventeenth and eighteenth centuries: 2a—Corneille, *Le Cid*, *Polyeucte*; Racine, *Andromaque*, *Britannicus*; Molière, *L'Ecole des femmes*; Boileau, *L'Art Poétique*; La Fontaine, Selected *Fables*; Voltaire, *Candide*, or (Havens, ed.), *Selections from Voltaire* (Appleton-Century-Crofts); Rousseau—*Confessions*; Prévost, *Manon Lescaut*. Composition. 3 hours a week.

GERMAN

Professor: H. Boeschenstein

First Premedical Year

Composition—the writing of German and translation from English into German—occupies one of the three hours; the other two are devoted to the reading of German texts, which will all be modern or nearly modern prose, and some account of German life and institutions. The list of the prescribed texts for 1962–63 can be obtained on application to the Head of the German Department, University College, Toronto. A fourth hour, which all students are encouraged to attend, is devoted to practice in conversational German.

Second Premedical Year

The work in this course is arranged exactly as in the first year, of which it is a direct continuation. But the prescribed texts now include the poetic literature along with more difficult modern prose. The list of the prescribed texts for 1962–63 can be obtained on application to the Head of the German Department in University College, Toronto. As before, a fourth hour is offered for practice in conversational German.

HISTORY

Professor and Chairman of the Department: J. M. S. Careless
Lecturers: C. H. Clough, G. R. Cook, M. Zaslow

First Premedical Year

History of Europe since 400. This course is designed to show the chief political, social and intellectual developments in European civilization, and their interaction on each other.

One of the following general histories: Boak, Hyma and Slosson, *The Growth of European Civilization*; Hayes, Baldwin and Cole, *History of Europe*; Ferguson and Bruun, *A Survey of European Civilization*; R. R. Palmer, *A History of the Modern World.*

Second Premedical Year

History 2g—Introduction to the Problems of the Twentieth Century World. An analysis of the main currents in the history of Britain, Europe and North America since 1900, and of their relations with Asia and Africa. The purpose of the course is not the accumulation of factual information, but the attainment of some understanding of the historical processes affecting the forms of political organization, economic activity, and social and cultural movements.

Selected readings will be assigned.

HISTORY OF MEDICINE

Lecturer: W. R. Feasby

The course places emphasis on the contemporary history of medicine. In sixteen class sessions lectures are presented, visits are made to valuable historical medical collections, and the class participates in exercises designed to demonstrate the methods of historical investigations. The course is voluntary but recognition for satisfactory effort is given by the faculty; a voluntary examination is available at the end of the course and students have an opportunity to participate in a contest for the MODERN MEDICINE of Canada prize in Medical History. The prize entitles the winner to a cash award and to a summer vacation position which includes instruction in writing and publishing.

MATHEMATICS

Professor: D. B. DeLury
Teaching Fellows: A. S. Deakin, F. W. Schofield

First Premedical Year

Introduction to probability and its application to statistics. The elements of calculus, including rates, series, areas and volumes, curve tracing, continuous probability.

Two lectures and one problem hour a week.

Text-book: Kells, *Calculus.*

Second Premedical Year

Statistical inference; frequency curves, regression, chi-square, t-tests and analysis of variance. Two lectures and one problem hour a week.

Text-books: P. G. Hoel, *Introduction to Mathematical Statistics*; S. S. Wilks, *Elementary Statistical Analysis.*

PHILOSOPHY

Professor: F. H. Anderson
Professor: T. A. Goudge
Associate Professor: D. Savan
Assistant Professor: R. J. Butler
Lecturer: H. Pietersma

First Premedical Year

A course designed to enable students to acquaint themselves with the principles of modern scientific thinking. It includes (a) the basic ideas of the sciences, such as natural law and cause and effect; (b) the formation of theories and systems; (c) the tests of observation and experiment; and (d) the purposes of science.

Text-books: Long, W. M. D., *The Spirit of Philosophy*; Patrick G. T. W., *Introduction to Philosophy*; H. L. Searles, *Logic and Scientific Methods*, 2nd ed.

Second Premedical Year

An historical course ranging from Plato to exponents of modern evolution. It traces the main divisions and organizations of knowledge, and the place of medicine therein; and appraises the influence of different historical theories, methods of discovery, and social institutions upon systematic human thought.

Text-books: Alexander, A. B., *History of Philosophy*; Anderson, F. H., *The Philosophy of Francis Bacon*; Windelband, W., *History of Philosophy.*

PHYSICS

Professor and Head of the Department: H. L. Welsh
Professor: H. E. Johns
Assistant Professor: N. R. F. Steenberg

First Premedical Year

Lectures 3 hours per week.
Laboratory—3 hours per week.

The course deals with principles of mechanics, hydrostatics, heat, properties of matter, acoustics, electricity and magnetism, light and an introduction to modern physics. It is intended to form a foundation for the study of those branches of science in which a knowledge of physics is essential.

PSYCHOLOGY

Professor and Chairman of the Department: C. R. Myers
Professors: W. E. Blatz, B. J. Quarrington, A. J. Arrowood
Special Lecturers: M. Hackney, R. W. Ross, R. M. Laxer,

Instruction in Psychology is provided in the second premedical year and in the second medical year.

Second Premedical Year

Psychology (*1m*). A course of lectures on general psychology. This introductory survey covers the following topics: (*a*) History, subject matter and methods of psychology; (*b*) Efficiency in study; (*c*) Origin and control of human activity—development, heredity, motivation, adjustment to frustration; (*d*) Affective behaviour—feelings and emotions; (*e*) Individual differences—intelligence, aptitudes and personality; (*f*) Knowing our world—senses, attention, perception, learning and thinking; (*g*) Personal applications.

Second Medical Year

Psychology (*2m*). The application of psychological principles through the various stages of individual development for the prevention of mental disorders. The concepts of personality, motivation, conflict, emotional and social maturity, etc., are discussed as the basis of a system of mental hygiene.

ZOOLOGY

Professor and Chairman of the Department: K. C. Fisher
Assistant Professor: G. M. Neal

Second Premedical Year

Lectures. A course of lectures designed to illustrate the application of general biological principles related to structure, function, and evolution as illustrated by selected representatives from the animal kingdom, from the unicellular to the vertebrates; special emphasis given to the mammal.

A series of special lectures on the Comparative Embryology of the Vertebrates up to the beginning of organogenesis. These lectures are integrated with the main course of lectures.

Total hours—seventy.

Laboratory. A laboratory course to illustrate the above lecture course. 120 hours.

A series of lectures on Genetics with special reference to man (Professor N. F. Walker).

ADMISSION TO FIRST PROFESSIONAL YEAR

In addition to the students admitted from the premedical course there are usually forty to forty-five places available in the first professional year for students who have completed a degree course in a university or college which is acceptable to the Senate of the University. Such students must have included in their programme and beyond Ontario Grade XIII level, at least one year of Inorganic Chemistry, one year of Organic Chemistry, one year of Physics and one year of Zoology, including Comparative Anatomy, Genetics and Embryology, all with the required laboratory work.

Applications from candidates who wish to be considered at this level, must be received by the Secretary, Faculty of Medicine, not later than February 15th, of the year in which they seek admission. Applications must be accompanied by:

(*a*) A transcript of all work already taken.

(*b*) The names of two persons to whom the Committee on Admissions may refer.

(*c*) A small photograph or snapshot.

Applications from students from outside Canada must be accompanied by a calendar.

Whenever possible a personal interview will be arranged.

Notice of provisional acceptance, depending on the completion of the degree course, will be sent to the successful candidates early in April.

Applicants for admission to the First Professional Year will be required to pay a deposit of $50.00 within two weeks after their acceptance. This deposit will be applied on their fees, but if they should withdraw it will be forfeited.

COURSE FOR THE DEGREE OF DOCTOR OF MEDICINE

SUBJECTS OF INSTRUCTION

The following are the subjects of instruction in the four years of the Medical Course.

No petition for exemption from lectures, laboratory work or examinations, on account of work previously taken, will be received or considered unless filed at the office of the Faculty on or before October 1st of any year.

First Medical Year

Anatomy (*including* Embryology), Histology, Biochemistry, Physiology, Psychiatry.

Second Medical Year

Neuro-anatomy, Physiology, Pathology, Bacteriology, Pharmacology, Medicine (*including* Clinical Microscopy), Surgery, Obstetrics and Gynaecology, Paediatrics, Psychiatry, Public Health and Preventive Medicine, Psychology, Applied Anatomy.

Third Medical Year

Medicine, Surgery, Obstetrics and Gynaecology, Paediatrics, Ophthalmology, Oto-Laryngology, Psychiatry, Therapeutics, Physical Medicine, Anaesthesia, Radiology, Pathology, Pathological Chemistry, Public Health and Preventive Medicine, Medical Jurisprudence.

Fourth Medical Year

Four groups which rotate at the end of each term:

1. Medicine; 2. Surgery; 3. Obstetrics and Gynaecology *and* Paediatrics; 4. Specialties *and* Preventive Medicine.

EXAMINATIONS

No candidate will be admitted to the annual or supplemental examinations unless he has complied with the regulations respecting attendance upon laboratory and clinical work in each of the subjects of instruction for the year in which he seeks examination.

No candidate in a course involving practical work in a laboratory or clinic will be admitted to the annual or supplemental examinations if the Professor under whom his work is carried on, reports in writing to the Medical Office, that he has not done satisfactory laboratory or clinical work, or has signally failed in the practical examinations.

Candidates for the Degree of Doctor of Medicine must in addition to satisfactory attendance, complete the following requirements:

(*a*) attended at least twenty labours under supervision;

(*b*) have proficiency in vaccination;

(*c*) assisted at two autopsies under supervision;

(*d*) administered anaesthetic on six occasions under supervision.

No candidate will be admitted to the annual or supplemental examinations unless he has paid all the fees due from him.

Undergraduates who have been prevented from attending the annual examinations by sickness, domestic affliction, or other causes beyond their control, may make application for permission to present themselves for examination at the supplemental examinations and must give satisfactory evidence of the cause of absence.

Applications for special consideration on account of illness or other circumstances which occur immediately preceding or during the examinations must be filed with the Medical Office before the close of the examinations.

Grades: Honours: (A) 80–100%; Pass (B) 70–79%; (C) 60–69%; (D) 50–59%; (E) below 50%.

The minimum pass is 60%.

SUBJECTS OF THE ANNUAL EXAMINATIONS

The following are the subjects of the annual examinations in the four years of the course in medicine:

First Medical Year

1. Anatomy; 2. Histology; 3. Biochemistry; 4. Physiology.

Second Medical Year

1. Physiology; 2. Pathology; 3. Bacteriology; 4. Medicine and Surgery; 5. Pharmacology; 6. Neuro-anatomy and Neuro-physiology.

Note: Questions on Applied Anatomy and Applied Physiology may be asked on the paper in Medicine and Surgery.

Third Medical Year

1. Medicine; 2. Surgery; 3. Obstetrics and Gynaecology; 4. Pathological Chemistry; 5. Therapeutics; 6. Paediatrics.

Note: A question or part of a question on Special Pathology, particularly those divisions of the subject which have been covered during the current academic session, may be included in the examinations in Medicine, Surgery and Obstetrics and Gynaecology.

Note: Questions on Radiology may be asked on the papers in Medicine, Therapeutics or Surgery, in the third medical year.

Fourth Medical Year

1. Medicine; 2. Surgery; 3. Obstetrics and Gynaecology; 4. Paediatrics; 5. Public Health and Preventive Medicine; 6. (*a*) Clinical Ophthalmology; (*b*) Clinical Oto-Laryngology; (*c*) Anaesthesia; 7. Psychiatry.

Note: Questions on Pathology may be asked on the papers in Medicine. Surgery or Obstetrics and Gynaecology.

CONDITIONS FOR ACADEMIC STANDING

Candidates at the annual examinations who obtain an average of 80 per cent in all the subjects of the year, shall have their names published as having "Passed with Honours."

Candidates at the annual examinations of the first, second, third and fourth years, who have passed in all but one subject, may present themselves at the supplemental examinations next ensuing.

Candidates at the annual examinations of the first, second, third and fourth years, who fail in more than one subject, may write a supplemental

examination in each subject, provided their over-all average is 60 per cent or better. Subjects listed under (*a*), (*b*) and (*c*), in the fourth year, are considered one subject.

Candidates at the first, second, third and fourth annual examinations who fail to secure standing and are not permitted to take the supplemental examinations, and candidates at the supplemental examinations who fail in any subject in which they were conditioned, but are permitted by the Faculty Council to repeat the year, are required to repeat the entire work of the year, including the examinations in every subject. Candidates at the fourth supplemental examinations who fail in one subject, will, with the permission of the Faculty Council, be allowed to spend one term in the work of this subject and present themselves for re-examination.

Candidates at the fourth annual examinations who have passed in all subjects and have fulfilled all other requirements will be eligible for the Degree of Doctor of Medicine (M.D.).

In every examination, the quality of English written or spoken by the candidates will be considered by the examiner in awarding marks.

DESCRIPTION OF COURSES

ANAESTHESIA

Professor and Head of Department: R. A. Gordon
Assistant Professor: A. W. Conn
Associates: R. H. Meredith, J. A. F. Vining, G. F. Smith, I. M. MacKay, A. O. C. Smith, G. R. Balfour, H. B. Fairley, Shirley A. Fleming, H. W. Boyes, W. A. Butt
Clinical Teachers: G. D. M. Boddington, G. D. Dixon, P. Bailey, J. M. Campbell, C. F. Crompton, A. J. Dunn, T. R. Hanley, W. Jones, J. H. Kerr, C. W. P. Lunderville, P. Marchant, B. M. Marshall R. L. Matthews, N. Park, A. F. Rossiter, J. Shapely, I. Sloan F. Van Snell, L. Stubensey, R. L. Weston
Clinical Assistants: C. W. Dix, S. J. O'Rourke, Margaret Sheehan, J. Whalen, S. J. Zeglen, George C. Clark, J. E. York, C. M. Kincaide
Resident Fellows: Elizabeth Oliver, M. Mendelson, K. Mathur, M. Diamond
Secretary: Mrs. R. B. Bell

Third Medical Year

A course of seven lectures on the general principles of Anaesthesia ventilation and resuscitation is given in the first term. In addition each student is required to attend two afternoons at the "tonsil clinic" in the Hospital for Sick Children to receive instruction in open ether anaesthesia.

Fourth Medical Year

Each student is assigned to anaesthesia for one week in his surgical term, during which he receives instruction in the anaesthetic agents being used and he is required to assist under instruction in the administration of a minimum of six anaesthetics. Six afternoon clinics are given. An oral examination is held at the end of the term.

ANATOMY

Professor Emeritus: J. C. Boileau Grant
Professor and Head of the Department: J. W. A. Duckworth
Professors: A. W. Ham (in charge of Histology),
C. G. Smith (in charge of Neuro-Anatomy)
Associate Professors: J. E. Anderson, Sylvia H. Bensley, T. S. Leeson
Assistant Professors: L. Adamson, M. C. Hall, G. F. Lewis,
R. G. MacKenzie, K. J. Paynter
Lecturers: K. O. McCuaig, A. C. Strickler
Lecturer in charge of Physical and Occupational Therapy Students:
Mrs. W. E. K. Brown
Lecturers to Physical and Occupational Therapy Students:
Miss R. Bradshaw, Miss M. Harland
Instructors to Physical and Occupational Therapy Students:
Miss L. Haslam, Miss S. Morgan
Senior Demonstrator: R. C. Ower
Demonstrators: R. P. Bhala, R. Forward, E. J. Macfarlane
Chief Technician in Gross and Radiological Anatomy: C. E. Storton
Senior Technician in Gross Anatomy: J. Clark
Chief Technician in Histology: H. Whittaker
Secretary: Miss D. E. Pryce
Librarian and Secretary-Stenographer: Miss J. Waterfield

First Medical Year

Course 1. *Gross Anatomy.* During the first medical year each student is required to dissect the entire body in the order—upper limb, thorax, head and neck, abdomen and lower limb. Demonstrations on Surface Anatomy are given at the completion of each of the five regions that are dissected. Three lectures dealing with the region that is being dissected will be given each week. The students also receive twelve lectures on Systematic Anatomy during the session. Test examinations both written and practical, will be held during the session.

Certificates of credit in practical anatomy will be granted only to those students whose work has been completed to the satisfaction of the instructors in charge.

Radiological Anatomy. Students receive three lectures on the general principles of Radiological Anatomy. In addition four radiographs of the region under dissection are demonstrated to them each week throughout the session.

The laboratory will be open from 9 a.m. until 5 p.m. every week-day throughout the session, with exception of Saturday, when it will be closed at 12 noon.

Embryology. General embryology is taught to the second premedical year by the Department of Zoology. Organogenesis or the development of individual organs is studied during the first medical year.

Course 2. *Histology*. Forty-six lectures and lecture-demonstrations and 92 hours practical work.

Microscopical Anatomy of the different tissues and organs of the human body is studied by means of representative prepared sections. An attempt is made to present the body as a community, the individual specialized members of which are living cells. Emphasis is placed upon their potentiality for growth and differentiation, partly for its immediate value and partly in order that the student may be prepared to understand their behaviour in pathological conditions. Emphasis is placed on the relationship between structure and physiological activity.

Second Medical Year

Course 3. *Neuro-anatomy*. A course consisting of 32 lectures and 32 hours laboratory work will be given on the anatomy of the central nervous system and organs of special sense.

Special Courses

Course 4. Opportunities will be afforded properly qualified students for carrying out investigation of anatomical problems. Arrangements for this course must be made with the Professor of Anatomy.

Course 5. *Advanced Cytology*. During the first half of the session a lecture-demonstration lasting one hour a week will deal with general principles of cellular organization and with methods of investigation. During the second half, laboratory work employing cytological techniques will be given twice weekly for two-hour periods. This course will be limited to ten students.

Museum: Each student is encouraged to contribute to the museum at least one carefully executed dissection with an accompanying drawing, signed and dated. If of sufficient merit these specimens will form part of the permanent collection and in this way will constitute a lasting record of that student's work.

Students who, during vacation have an opportunity of acquiring specimens of anatomical interest—human or comparative—are invited to send such

material to the department. The cost of transportation will be defrayed and acknowledgment made.

The department is always deeply grateful to those practitioners and others who keep it in mind and forward to it in ten per cent formalin early human embryological material.

BACTERIOLOGY

Professor: PHILIP GREEY
Associates in Bacteriology: R. MARGARITE PRICE, J. C. SINCLAIR, A. E. FRANKLIN
Lecturers in Bacteriology (part-time): G. H. HAWKS, M. ROSS, T. E. ROY
Secretary: MISS H. M. BOYD

Second Medical Year

The course of instruction in Bacteriology is given during the first, second and third terms of the second medical year. This course is adapted to the needs of the student of medicine, and attempts to give practical instruction concerning the important infections which are met with in general practice and the features of immunity related to these. The bacteria are studied not only from the standpoint of their biological characters, but also in relation to the processes which are induced by them in human tissues and the defense mechanism of the body which resists the various infections.

BIOCHEMISTRY

Professor Emeritus: HARDOLPH WASTENEYS
Special Lecturer: A. M. WYNNE
Professor and Head of the Department: C. S. HANES
Professors: *G. C. BUTLER, B. F. CROCKER
Associate Professors: J. MANERY FISHER, G. R. WILLIAMS
Assistant Professors: G. E. CONNELL, G. H. DIXON, R. K. MURRAY
Lecturer (part-time): MARIAN A. PACKHAM
Research Associate: SOLVEIG BJERRE
Research Assistant: ELEANOR E. DRYDEN
Fellows: EDITH ANDERSON, W. P. ASTON, R. C. BURGESS, R. G. DONOVAN, COLLEAN (DUNSTAN) DUNKLEY, M. S. FREEDMAN, I. FRENCH, A. HERCZ, L. P. KALUTICH, Y. MA'TUK, H. SCHACHTER, G. R. VAN LOON
Secretary: MISS P. J. SAUL

First Medical Year

1. An introductory course in biochemistry, consisting of approximately 80 lectures.

2. A laboratory course in general biochemistry supplementing the lecture course; 130 hours.

*On leave of absence.

Other courses given in the department are described in the Calendars of the Faculty of Arts, the Faculty of Dentistry and the School of Graduate Studies.

MEDICAL BIOPHYSICS

Professor and Head of the Department: A. W. Ham
Professors: C. L. Ash, H. E. Johns, L. Siminovitch
Associate Professors: A. A. Axelrad, B. Cinader, A. F. Howatson
Assistant Professors: W. R. Bruce, C. R. Fuerst, C. Helleiner, J. Hunt, E. A. McCulloch, V. Peters, J. E. Till, G. F. Whitmore
Lecturer: R. M. Taylor
Associates: W. E. C. Allt, W. D. Rider

As yet no formal undergraduate course to medical students is given by this Department. When an opportunity for giving a course becomes available, the Department will be prepared for it. In the meantime, considerable undergraduate instruction to premedical and medical students is given by members of the staff in Medical Biophysics by virtue of their holding cross appointments in other Departments and by invitation.

At the graduate level, the Department accepts suitable candidates who register for either the M.A. or Ph.D. degree in the School of Graduate Studies and offers graduate courses in radiation physics, radiobiology, structure and function of macromolecules, physics and chemistry of virus action, immunogenetics and immunochemistry.

The Department is housed in the Ontario Cancer Institute, 500 Sherbourne Street, Toronto 5.

MEDICAL JURISPRUDENCE

Third Medical Year

The course consists of 10 lectures and deals with legal problems arising in the practice of medicine. Details to be announced.

MEDICINE

Emeritus Professors: R. F. Farquarson, Duncan Graham
Sir John and Lady Eaton Professor and Head of the Department: K. J. R. Wightman
Professors: E. F. Brooks, W. Hurst Brown, R. I. Macdonald
Graduate Lecturers: W. R. Campbell, Trevor Owen
Associate Professors: A. Anglin, C. R. Burton, J. F. Davey, J. W. Graham, F. C. Hamilton, A. J. Kerwin, J. C. Laidlaw, J. C. Richardson, W. B. Spaulding, A. H. Squires, J. A. Walters, D. M. Whitelaw, N. M. Wrong

Assistant Professors: T. A. Crowther, A. M. Doyle, C. C. Gray, W. F. Greenwood, W. E. Hall, H. Hethrington, M. W. Johnston, D. J. MacKenzie, D. B. Moran, D. P. Murnaghan, M. A. Ogryzlo, W. A. Oille, J. F. Paterson, J. L. Silversides, J. C. Sinclair, E. R. Yendt

Associates: H. J. M. Barnett, B. Berris, J. R. Bingham, C. B. Brown, K. W. G. Brown, W. T. W. Clarke, J. A. Dauphinee, J. R. Evans, C. Ezrin, J. D. L. FitzGerald, R. W. Gunton, H. C. Hair, E. A. McCulloch, A. D. McKelvey, R. L. MacMillan, P. M. O'Sullivan, A. M. Park, W. A. Rowland, J. W. Scott, G. W. Smith, J. G. Watt, J. K. Wilson, D. M. Young

Clinical Teachers: E. F. W. Baker, C. J. Bardawill, K. R. Butler, A. W. Chisholm, J. S. Crawford, J. H. Crookston, H. Fields, J. M. Finlay, D. M. Finlayson, D. M. Forman, D. Gordon, G. A. Gow, J. P. Grant, C. Hetenyi, H. P. M. Higgins, F. M. Hill, A. L. Hudson, J. G. Humphrey, S. M. C. Lenkei, D. J. Lewis, D. C. H. Ley, J. A. Little, J. Marotta, J. W. Meakin, P. H. Melville, J. D. Morrow, C. V. Murray, J. M. Rae, A. Rapoport, S. Rogers, I. Rother, P. W. Rowsell, B. M. Sanders, R. H. Sheppard, H. A. Smythe, D. A. Stinson, G. W. Stock, R. M. Taylor, E. J. Trow, J. M. Vale, E. D. Wigle, C. R. Woolf

Fellows and Demonstrators in Clinical Microscopy: R. W. Bates, H. J. Watt

Clinical Assistants: J. N. Cunningham, R. F. Gerred, A. F. Graham, K. D. McEachern, P. A. Ryan, W. B. Thornton, R. H. Welch

Senior Fellows: B. M. Hazlett, R. Volpe

Research Associate: J. F. Mustard

Fellows: R. B. Coglon, D. L. Schatz, R. Einhorn, M. F. McDowell, J. C. Spears, F. A. Mendozi, D. Beanlands, C. E. Bird, W. R. Bruce, A. Bruce-Robertson, J. W. Digby, S. Grzybowski, B. Hunt, D. Killinger, R. W. Kimber, L. F. Loach, D. D. McCarthy, P. MacGregor, D. C. Mortimer, K. W. Coulter, D. McNeely, E. J. Noble, M. G. Williams, J. S. Senn, D. R. Wilson, C. Baines, A. Briggs, A. Patzauer-Votsch, T. Martucci, D. Robb, L. White, A. Carter, I. A. Korman, P. C. Forbath

Demonstrators in Clinical Techniques:
R. C. Anderson, A. J. M. deAguaye, J. A. Blakely, F. R. Cassidy, P. D. Clarke, E. J. Desser, D. E. Dwyer, D. Evans, M. A. Hooey, T. Kamaya, J. M. Kendall, J. L. Loudon, H. Mayer, W. C. Nicholas, L. Opie, T. A. Patterson, E. Peyrolon, V. P. Quinlan, W. J. Reynolds, M. E. Robertson, P. L. E. Ross, J. C. Steale, M. Stuparyk, J. R. Topp, P. C. Walfish, B. M. Stewart

Senior Technician: Miss N. Huber

Technicians: Mrs. E. Bennett, Mrs. D. Newman, Miss M. Stiefel

Secretaries: Miss P. Biehle, Mrs. H. Labouschagne

Second Medical Year

Lectures: A course of approximately forty lectures is given during the year. These are concerned with the methods of physical examination and history taking, and with a detailed discussion of symptoms. Patients are presented and demonstrations given. An attempt is made to show how the findings can be correlated with the disordered physiology and anatomical changes characteristic of various common diseases.

Bedside Clinics: The students are assigned in small groups to clinical teachers. In a year they spend 48 two-hour periods on the wards, examining patients under supervision. The experience thus gained is an extremely important part of their training, since the special skills which have to be learned can only be acquired by practice. An opportunity for individual instruction is afforded as well.

Clinical Microscopy: This course, given in the last three quarters of the year, is comprised of approximately eighteen lectures and an equal number of two-hour laboratory periods. The lectures deal largely with the common physiological and pathological variations in the cellular constituents of the blood, and their significance. In the laboratory the student learns the technique of making blood counts and of microscopic examination of films of blood, feces, sputum, etc. In so far as possible, the laboratory exercises are related to the condition of patients presented briefly at the time of the lecture.

Instruments: Students beginning clinical work will be advised about the purchase of suitable stethoscopes, haemocytometers, haemoglobinometers, and ophthalmoscopes.

Third Medical Year

The course in medicine is given throughout the year and is comprised of forty lectures and thirty-two theatre clinics to the whole class, and one hundred and fifty-six hours of instruction to small groups.

The *lectures* cover the broad range of the common medical disorders. An attempt is made to give a clear understanding of the essential nature of the disorder, its clinical manifestations (symptoms and signs), the diagnosis, treatment, prognosis and prevention.

In the *theatre clinic* a patient from the wards is presented for practical discussion of the diagnosis of his problem and of the treatment which should be planned for him in hospital and later in his home.

The class is divided into small groups of five to ten students for *bedside clinics and ward work.* They thus gain experience in history-taking and physical examination under supervision, with the aid of group discussion.

A Clinical-Physiological Conference of one hour's duration is held each week with one-quarter of the class, in each of the four terms, under the direction of Professor C. H. Best and Dr. D. A. Stinson.

Fourth Medical Year

The final year is divided into four groups taking Medicine, Surgery, Obstetrics and Gynaecology and Paediatrics, and Specialties and Preventive Medicine, respectively. For a period of eight weeks one-quarter of the class devotes its whole time to Medicine, with the exception of a daily theatre clinic or a lecture for the class as a whole.

The group in Medicine is divided into five smaller groups for bedside instruction and for practical work in the wards and in the Medical Out-Patient Department, three at the Toronto General Hospital, one at St. Michael's Hospital and one at the Toronto Western Hospital. The students act as assistant internes: write histories, examine patients, assist the house doctors in laboratory work and in the performance of minor diagnostic and therapeutic procedures, and follow and record the progress of their patients. They make rounds with the medical staff.

Each of the smaller groups attends the Medical Out-Patient Department two mornings a week. Each student is allotted one new patient and is responsible for taking a clinical history and making a complete physical examination and the routine laboratory examinations required. Upon completion of this examination a member of the staff discusses with him the diagnosis and treatment of the case.

Through the Social Service Department of the hospital the clinician obtains information about the conditions of patients' homes, and the student is afforded a special opportunity of observing the effects of social and economic factors in the development of disease and its treatment.

Theatre Clinics: There are no lectures in Medicine in the Fourth Year, but approximately 40 theatre clinics are conducted at each of the major teaching hospitals. These provide a means of considering all the problems concerned with a patient, and of helping the students to develop a useful and tactical concept of the factors involved in his care. In these sessions, the students are encouraged to take an active part in the discussion.

Clinical Pathological Conferences: At these conferences, held once a week, the significant clinical and pathological features of a fatal case are discussed by the physicians and pathologists and an attempt is made to explain the clinical manifestations in the light of the pathological findings, and vice versa. Some of these conferences are taken by surgeons.

Clinical-Pharmacological Conferences are held once a week under the combined supervision of members of the Departments of Medicine, Therapeutics and Pharmacology. These involve one-quarter of the class for an eight-week period. A patient is presented whose problem is one which necessitates the precise use of drugs of various types.

Special Lectures and Clinics: The general course of clinical instruction in tuberculosis, venereal disease and diseases of the skin is supplemented by special lectures and clinics. *Tuberculosis:* Each student attends out-patient clinics on tuberculosis at the hospital to which he is assigned. In these clinics

particular attention is paid to the early diagnosis of pulmonary tuberculosis, the examination of contacts, the methods for the prevention of the disease and its treatment in the home or sanitarium. *Diseases of the Skin:* Each student attends twenty-four out-patient clinics—sixteen on adults and eight on children, where he takes histories, examines patients and receives instruction in dermatology. *Venereal Disease:* Each student attends four lecture-demonstrations on syphilis and gonorrhoea in the out-patient venereal clinic.

OBSTETRICS AND GYNAECOLOGY

Gordon C. Leitch Professor and Head of the Department: D. E. Cannell
Graduate Lecturers: W. G. Cosbie, D. M. Low
Associate Professors: H. W. Johnston, D. N. Henderson, R. B. Meiklejohn, W. H. Murby
Assistant Professors: A. D. T. Purdy, G. L. Watt, Geraldine Maloney
Associates: J. R. McArthur, C. B. Shier, M. C. Watson, T. C. Jewell, E. S. Macdonald, J. R. Norris, W. M. Paul
Clinical Teachers: J. W. Rogers, D. J. Van Wyck, J. G. Solmes, W. H. Allemang, R. H. Wesley, P. F. Beirne, J. L. M. Bean, M. L. Bunker, W. E. Apted, J. O. Swales, J. A. Harper, J. A. Low, M. S. Hill, J. L. Harkins, J. W. Millson, D. C. Moore, W. J. Hannah, C. P. Vernon
Resident Fellows: M. M. Spivak, J. M. Harvey, L. A. Belch, J. T. Bate, J. D. Trelford, J. A. Maloney
Technicians: Mrs. J. Leyland, Mrs. A. Gurskis, Mrs. E. Laugharne
Research Fellow: E. E. Johnston
Dominion Stores Research Fellow: W. M. Paul
Fellow: Henrietta E. Banting
Secretary: Mrs. M. Perinchief

Second Medical Year

In the third and fourth terms of the second year, one lecture a week is given in obstetrics. In this course the fundamentals of normal obstetrics are discussed.

Third Medical Year

In the first, third and fourth terms, one lecture a week is given in obstetrics and in the second term, two lectures a week are given in obstetrics and gynaecology.

During this year, each student attends for one term, one of the hospitals each Tuesday and Friday morning where practical demonstrations and reviews of fundamental subjects in obstetrics and gynaecology are given.

Fourth Medical Year

A series of 20 lectures and clinical conferences is given at weekly intervals during the academic year.

Each student spends four weeks of the year on the obstetrical and gynaecological service. During this time he will have no other duties. During these four weeks, each student will have the opportunity to live in hospital for three weeks, during which time he is on twenty-four hour hospital duty except for attendance at lectures and clinics. He also takes part in the practical work of the obstetrical service of his hospital. During the four weeks of his term he is given, as far as possible, opportunity to deliver patients and is expected to attend public ward confinements. During this period, particular attention is paid to the management of abnormal obstetrical cases and to gynaecological diagnosis and treatment.

During the four weeks, each student has the opportunity to attend the gynaecological, and ante-natal, clinics. He follows the time-table drawn up by the hospital to which he is assigned.

Once a week a clinical conference and grand rounds for the whole group in Obstetrics and Gynaecology are held at the Toronto General Hospital where interesting cases are discussed.

The student is required to buy his or her meals during the two weeks of Obstetrics and the one week of Gynaecology living-in period. Approximately $45 is needed for this purpose.

OPHTHALMOLOGY

Professor Emeritus: W. W. Wright
Professor and Head of the Department: J. C. McCulloch
Associate Professor: P. K. Basu
Assistant Professors: H. M. Macrae, A. Lloyd Morgan, R. G. C. Kelly
Associates: T. H. Hodgson, J. S. Crawford, J. C. Hill, G. A. Thompson, W. R. F. Luke, W. P. Callahan, D'Arcy Macdonald
Clinical Teacher in Charge of Eye Pathology: M. Shea
Clinical Teachers: L. A. Lloyd, H. R. Hausler, J. S. Speakman, R. K. MacDonald, B. Teichman
Clinical Fellow: C. B. Mortimer
Canadian National Institute For The Blind Fellows: G. M. Cobb, J. D. Morin
Technician: Miss M. E. Gray
Research Associates: R. French, Miss S. Hennighausen
Research Assistants: T. M. Sibay, Mrs. A. Wolf
Secretary: Mrs. M. Hugo-Brunt

Third Medical Year

Instruction will be given by lectures and bedside clinics. Classes will be divided into sections. In each section the applied anatomy and physiology of the eye and orbit will be studied. The emphasis in the lectures and clinics will

be on ophthalmoscopy. The didactic teaching will be largely devoted to the relation of ophthalmoscopic lesions and general medicine. Each student should have his own ophthalmoscope. A written examination will be held at the end of each term.

An ophthalmoscope is offered as a prize by the J. F. Hartz Company for the student who attains the highest standing in ophthalmology in the third medical year.

Fourth Medical Year

A course of nine lectures will be given early in the academic year on the diagnosis and treatment of the commoner diseases of the eye. The ophthalmic indications of systemic disease will be emphasized. Throughout the year students will be given practical, clinical instruction in small groups in the out-patient departments and eye wards.

At the end of the session an oral examination will be held and a question on Ophthalmology may be asked on either the medical or surgical papers.

OTO-LARYNGOLOGY

Professor Emeritus: A. A. Campbell
Professor and Head of Department: Percy E. Ireland
Graduate Lecturer: C. A. Rae
Assistant Professors: D. B. French, G. A. Henry, J. B. Whaley
Associates: D. P. Bryce, K. McAskile, A. M. McLeod, G. C. Snell
Clinical Teachers: H. O. Barber, R. D. Bell, B. W. Fearon, G. A. Fee, P. Statten, F. H. Steele, J. K. B. Smith, W. B. Wallace, G. E. D. Snell, T. J. Molony
Clinical Fellows: W. S. Goodman, C. W. Dobson
O'Keefe Fellows: J. Farkashidy, W. H. Johnson
Technician: R. E. Varvarande, Miss D. Huizinga
Secretary: Miss L. A. Prindiville

The course in Oto-Laryngology is taught during the third and fourth medical years with an attempt made to teach all the practical problems that might confront a general practitioner. The course is so divided that the third year class is given largely didactic teaching and the fourth year practical clinical studies in both outdoor and indoor services.

Third Medical Year

The students are in larger groups in this year and the instruction is given in the out-patients' department of the Toronto General Hospital.

This course includes:

(1) The normal anatomy of the ear, nose and throat. This is taught by charts, lantern slides and specimens.

(2) The methods of using the head mirror and the various instruments required for ear, nose and throat examination.

(3) The common tests for hearing.

(4) The abnormalities and ordinary findings in diseases of the ear, nose and throat.

It is necessary that each student come provided with a standard ear, nose and throat examining set and an electric otoscope. At the close of the term a clinical examination will be held.

Fourth Medical Year

All students in the fourth year will have at least a short period of clinical teaching in Oto-Laryngology as applied to Children's Diseases at the Hospital for Sick Children. The remainder of the clinics will be held either at the Toronto General Hospital, St. Michael's Hospital or Toronto Western Hospital, where large out-patient and indoor services are found.

In the fourth year a course of lectures will be given which will be made as practical as possible to meet the knowledge of the specialty as required by a general practitioner. These will be under the direction of the Professor of Oto-Laryngology but will be given by various members of the teaching staff.

At the close of the term a clinical examination will be held.

PAEDIATRICS

Professor: A. L. Chute

Associate Professors: J. H. Ebbs, N. Silverthorne, C. E. Snelling, W. A. Hawke, T. E. Reed

Assistant Professors: J. D. Keith, H. E. Edwards, G. A. McNaughton, H. W. Bain, J. S. Prichard, M. J. O'Brien

Associates: J. D. Bailey, E. C. Robertson, D. Fraser, A. Sass-Kortsak, R. J. Slater, C. Collins-Williams, B. Laski, P. Rance, R. Fowler, R. Farber

Clinical Teachers: C. S. Anglin, J. E. Boone, D. Crozier, W. H. Johnston, R. H. Johnson, J. A. McKee, E. G. Murphy, D. S. Hoare, D. McLean, J. J. Slavens, J. A. Turner, J. Wilson, M. G. Wolfish, M. Gerstein, S. Gold, R. Imrie, J. McKendry, W. Fujiwara, G. Hamblin, P. Swyer, D. McGreal, J. M. M. Darte, I. A. Fremes

Fellows: A. Rebhan, J. H. Bowyer, A. J. Davis, P. D. McClure, W. Hanley, M. Braudo, H. Todd, P. Rastogi

Resident Fellow in Paediatrics: A. Chlebus

Associate Resident Fellows: K. Miller, V. H. Delucci, D. A. O'Leary

Director: The Research Institute: W. S. Hartroft

Secretary: Mrs. J. H. Forster

Third Medical Year

This year is largely one of orientation. A course of forty lectures is given dealing with the major problems in paediatrics.

Each student also attends a series of 16 two-hour clinics, the first four of which are designed to give him an insight into history taking and physical examination, especially of the infant and small child. Minor illnesses, feeding problems, upper respiratory infections and congenital malformations are demonstrated after he has become familiar with the findings in the normal child. The second four clinics are devoted to the clinical examination and discussion of the acute infectious diseases of childhood.

After this preliminary orientation, a further period of eight clinics are spent on the wards, which include demonstrations and nursing procedures in paediatrics.

Fourth Medical Year

The four weeks of training is divided into two weeks on an infant ward and two weeks on the older children's ward. The student is responsible for taking the admitting history and examination which remains as the permanent hospital record. This is done under the supervision of the assistant residents. Students do the admitting blood work and urinalysis and also other paediatric procedures under supervision. They participate in daily ward rounds and have teaching clinics from the staff on the wards.

When on the children's ward time is spent in the Out Patient Department, including the general paediatric and specialty clinics. They also have three two-hour conferences in psychiatry.

Each day at noon all students attend student clinical conferences at which they present for discussion the cases which they have recently admitted.

PATHOLOGICAL CHEMISTRY

Professor Emeritus: A. Hunter
Professor and Head of the Department: James A. Dauphinee
Associate Professors: T. F. Nicholson, A. G. Gornall, W. Paul
Associates in Pathological Chemistry: S. H. Jackson, H. Kalant, B. Cinader
Research Associates: Miss A. Britton, A. Rapoport
Lecturers: J. Porter, A. Malkin
Demonstrators: C. K. Harris, M. O. O'Sullivan, P. Walfish
Fellows: Mrs. V. Cernavskis, B. Tobe, L. A. Wright, A. De W. Baines, D. Ostrovsky, D. J. Gare
Chief Technician: C. E. Downs
Senior Technician: C. H. Downs
Secretary: Miss A. D. Dix

Third Medical Year

During the Third Medical Year two lectures are given weekly throughout the first three terms. These are designed to relate the knowledge gained by the student in his basic science courses to the study and understanding of human illness. The lectures deal with the metabolic diseases and with the disturbances in function and metabolism which may be encountered in a wide variety of pathological conditions.

Laboratory: During the first three terms one three hour period per week is devoted to work in the laboratory. The early part of this work is concerned with the techniques of qualitative urine analysis. During the remainder of the laboratory course the students carry out, under direction, certain quantitative studies on blood and urine and other laboratory examinations designed to acquaint them with the biochemical and metabolic disturbances which are met with in disease. These investigations are devoted to one clinical condition or group of conditions at a time and, after all the laboratory examinations are completed, the results are reviewed with an instructor at a seminar, and are correlated as much as possible with the expected clinical history and findings.

Clinical Laboratory: During this year students are provided with facilities for carrying out urine examinations on the clinical cases which they are studying on the hospital wards. While they are taking their clinical work in medicine at the Toronto General Hospital students also spend one period each week in the laboratory of the Department of Pathological Chemistry during which they carry out, under supervision, a complete urine analysis on urines from two selected cases which have been chosen because they show certain specific urinary abnormalities. Special tests will also be carried out from time to time. During the terms that the student is doing his clinical work in medicine at the Toronto Western Hospital or at St. Michael's Hospital he will be required to perform a complete urine analysis on all the specimens provided by the Demonstrators in these hospitals.

Fourth Medical Year

Clinical Laboratory: Space is provided each student as in the previous year for the conduct of all chemical examinations necessary for a study of the cases under his charge.

PATHOLOGY

Professor Emeritus: W. Boyd
Professor and Head of Department: A. C. Ritchie
Professor: H. J. Barrie
Associate Professors: W. L. Donohue, H. Z. Movat
Assistant Professors: W. Anderson, T. C. Brown, C. R. McLean, R. C. Ross, J. W. Steiner
Lecturers: A. J. Blanchard, J. S. Carruthers, D. W. Thompson,

Dr. Susan Ritchie (Jan. 1962)
Associates (Research): R. C. Ritchie, A. Sass-Korstak
Demonstrators: J. L. Blaisdell, H. A. Hunter, F. A. Jaffé, V. Krause, R. J. MacKay, L. S. Mautner, Leslie Michaels, Mrs. Ethel Morgan, S. F. Penny, H. G. Pritzker, A. H. Sepp, H. T. Van Patter
Helen L. Vanderveer Fellow: Margaret G. Norman
Research Fellow: S. R. Kalifat
Resident Fellows: C. S. Park (St. Michael's), Sol Rabinovich (Toronto Western), P. Statherou (Toronto General)
Secretary: Miss G. K. R. Boyd
Librarian: Miss H. J. Williamson
Curator of Museum: Miss V. L. McKinnon

Division of Neuropathology

Professor Emeritus: Eric A. Linell
Professor: J. Olszewski
Associate Professor: Mary I. Tom
Associates (Research): Calvin Ezrin, John G. Humphrey
Senior Research Fellow: N. B. Rewcastle
Research Fellow: Corrado Baglio
Secretary: Miss C. A. Bell

Second Medical Year

A lecture and laboratory course on General Pathology dealing with the general principles of disease processes is given during the first and second terms of this year.

The course on Special Pathology is given during the third and fourth terms of the same year. This course deals with disease processes in individual organs and consists of lectures, microscopic work and museum demonstrations three days a week.

Third Medical Year

Students continue to receive instruction, in small groups, in applied pathology for one afternoon per week throughout the year. These sessions are held in various hospitals.

Each student must assist personally at two autopsies in one or other of the following hospitals: Toronto General, the Wellesley, Toronto Western, St. Michael's, the Hospital for Sick Children, or Sunnybrook.

Fourth Medical Year

A weekly Clinical-Pathological Conference is conducted in each of the University Hospitals in which the clinical and pathological aspects of a case are analysed and compared.

PHARMACOLOGY

Professor and Head of the Department: E. A. Sellers
Professors: G. H. W. Lucas, J. K. W. Ferguson (Honorary)
Associate Professors: W. Kalow, H. Kalant
Assistant Professors: E. Schönbaum, Mrs. R. D. Hawkins, J. B. Armstrong (part time), H. W. Smith (part time)
Lecturer: R. G. Bell (part time)
Research Associates: A. Marton, G. E. Johnson, Miss N. Simpson, W. J. R. Taylor
Associates: J. Hunter, E. Llewellyn-Thomas
Research Assistant: Mrs. M. L. Schönbaum
Demonstrators: D. J. Ecobichon, F. H. T. Eng, R. A. Hickie, T. S. Konop, D. M. Lucas, Miss M. Metski, C. Reynolds, Miss E. Rogoman
Secretary: Miss D. Caldecott
Assistant Secretary and Accountant: Mrs. J. H. M. Morris

Second Medical Year

Lectures (56 hours): The principles of describing and analyzing the effects of drugs on living organisms are explained and applied to the drugs most commonly used in Medical practice. The legal and practical aspects of prescribing drugs are discussed.

Laboratory Work (48 hours): In these periods the students perform experiments on the effects of drugs.

Third Medical Year

Toxicology (6 hours): Pharmacological and legal aspects of poisoning.

Fourth Medical Year

Clinical-Pharmacological Conferences (12 hours): for each quarter of the class for one quarter (8 weeks).

PHYSIOLOGY

Professor and Head of the Department: Charles H. Best
Professors: R. E. Haist, J. Markowitz (Hon.), F. C. Monkhouse, J. W. Scott (part time), G. A. Wrenshall (Hon.), W. S. Hartroft (Hon.)
Associate Professors: J. Campbell, D. W. Clarke, W. H. Johnson (Hon.), A. M. Rappaport, O. Sirek
Assistant Professors: M. A. Ashworth, Miss M. J. Henderson, G. J. Hetenyi, Mrs. P. J. Hartroft (Hon.)
Lecturer: W. R. Feasby (Hon.)
Research Associates: *H. R. Hausler, *W. J. Linghorne, A. D. Martucci (Hon.)

*Part time

Research Assistants: S. F. Bedwell, G. R. Green, Miss A. L. Haxton, D. E. Nickerson, Mrs. K. S. Rastogi, T. M. Sibay
Fellows: J. K. Davidson (Hon.), D. R. Hopkins, *J. C. J. Penhos
Demonstrators: *D. G. Baker (Hon.), *C. K. Gorman, *D. S. M. Haines, *J. Hunter, *J. Kraicer, *K. E. Money
Consultant Veterinarian: J. Archibald (Hon.)
Comptroller: C. R. Cowan (part time)
Secretary: Miss D. M. Secord

First Medical Year

A course of lectures, films and demonstrations occupying approximately 50 hours, on the physiology of respiration, blood, circulation, kidney function and endocrine glands.

A general laboratory of approximately 90 hours, dealing principally with the physiology of respiration, blood, circulation, kidney function and endocrine glands.

Second Medical Year

A course of lectures, films and demonstrations of approximately 50 hours, on the physiology of nerve, muscle, central nervous system, autonomic nervous system, special senses, digestion and secretion, and certain aspects of metabolism.

A general laboratory course of approximately 50 hours, dealing with fundamental properties of muscle and nerve, reflex activity, nervous system, special senses and digestion.

PSYCHIATRY

Professor Emeritus: C. B. Farrar
Professor and Head of Department: A. B. Stokes
Professor (Forensic Psychiatry) K. G. Gray*
Associate Professors: J. G. Dewan, M. V. Jackson, J. W. Lovett Doust, B. H. McNeel, J. A. Walters
Assistant Professors: W. E. Boothroyd, D. Cappon*, A. M. Doyle, A. Miller, A. Parkin, E. J. Rosen, I. Schiffer
Associates: J. D. Armstrong, J. D. Atcheson, A. Bonkalo, J. P. Grant, W. A. Hawke, D. J. Lewis, W. R. Mitchell, D. J. McCulloch, D. Naidoo, J. M. Rae, J. Rich, P. W. Rowsell, C. G. Stogdill, B. Quarrington (psychology)*, J. Seeley (social science), F. C. Toombs (social science)*, G. A. Watson (philosophy)
Clinical Teachers: H. Alderton, D. N. Anderson, R. G. Arthurs, E. F. Baker, J. K. Clayton, M. Fischer, D. M. Forman, S. J. Freeman, S. E. Greben, J. Grodzinski, S. J. Holmes, A. M. Hood, S. Jedwab,

*Appointments under the Mental Health Training Programme.

A. L. Jones, E. R. Markson, M. McQuade, P. H. Melville, D. Moogk, C. V. Murray, R. Pos, A. Szatmari, P. G. Thomson, R. E. Turner, E. Douglass* (speech pathology), H. Husdan (biochemistry), E. Perretz (social work)
Research Associate: J. B. Fotheringham
McLellan Fellow: H. Stancer
Research Fellow: E. Eglitis
Fellows: G. Shugar, P. Armstrong White
Secretary: Miss D. Leggett

Undergraduate instruction in psychiatry extends throughout the four years of the medical course. Introductory lectures are given in the first year with an emphasis on psychiatric illness as breakdowns in living. In the second year a series of clinical demonstrations show human organisation at the genetic, physical, psychological and social levels: the intrusion of abnormal processes at each stage is discussed. In the third year the forms of illness are illustrated with an emphasis on the dynamic factors involved. The student interviews patients, paying particular attention to biographical data and phenomena characterizing the mental status. The final year is wholly clinical and is designed as an integrative experience for each student in the general principles of treating mental illness.

PUBLIC HEALTH — SCHOOL OF HYGIENE

Professor and Head of the Department: M. H. Brown
Associate Professors: R. J. Wilson, J. E. F. Hastings
Assistant Professor: C. W. Schwenger
Associate (Clinical Medicine): W. B. Spaulding
Secretary: Miss L. MacIntyre

The Department of Public Health in the School of Hygiene provides courses for students in the second, third, and fourth years in the Faculty of Medicine. The course in the second and third years consists of lectures and tutorial demonstrations and, in the fourth year, of practical experience and observation by means of field visits, seminars, demonstrations, and laboratory periods.

Briefly stated, the purpose of these courses is to present the problems and practices of preventive medicine and public health as they affect the practising doctor in the community. Emphasis is placed on: the means by which the doctor may effectively practise preventive medicine; the obligations towards society placed upon the physician by law; the role he plays in, and the assistance he may receive from, organized preventive and public health services; the relation of social, economic, and personal factors to health and illness and the community resources available to assist the physician in these matters.

Second Medical Year

A course of approximately thirty-two hours in which selected patients are presented to illustrate not only major disease problems in Canada, particularly "chronic" diseases, but also the social, economic, and personal influences in illness. The epidemiology and prevention of the diseases are discussed. The remainder of the year is devoted to presenting the epidemiology, prevention, and control of the communicable diseases.

Third Medical Year

A course of approximately thirty-two hours dealing with maternal and child health; accidents; nutrition; dental health; drug addiction and control; occupational medicine and health; social and economic resources in the community for the disabled, the aged, and the young; medical economics and medical care plans in Canada.

Fourth Medical Year

A course of approximately seventy-two hours consisting of lectures, seminars, and field visits, arranged through the cooperation of official and private health and social agencies in the community, which illustrate public health services from the different levels of government; the supervision of the physical environment, maternal and child health services; industrial health services; services for the aged and chronically ill; social, economic, and personal influences on health and illness as seen in home visits with the public health nurse; official and voluntary health and social agencies in the community from which the doctor may seek assistance for his patients. In the laboratory periods preventive measures used in practice, such as smallpox vaccination, tuberculin testing, subcutaneous inoculation of antigens, etc., are demonstrated to and carried out by the students.

RADIOLOGY

Professor and Head of Department: A. C. Singleton
Professor of Therapeutic Radiology: C. L. Ash
Associate Professor: M. R. Hall
Assistant Professors: L. R. Harnick, J. D. Munn, M. V. Peters, E. H. Shannon
Assistant Professor: K. F. MacEwen
Associates: W. E. C. Allt, R. B. Holmes, R. A. Lobb, W. D. Rider, D. E. Sanders
Clinical Teachers: J. Agnos, F. A. Beale, B. L. Bird, G. S. Bird, J. M. Darte, A. Humphrey, J. Kempff, N. Leath, E. Meema, F. Moes, R. M. Parrish, S. A. Piper, J. Reilly, J. Simpson, G. Wortzman
Radiation Physicist: H. E. Johns

Third Medical Year

A series of introductory lecture demonstrations is given, numbering about sixteen, dealing with principles underlying the use of X-ray in diagnosis and of therapeutic use of X-ray and radium.

Fourth Medical Year

In this year the work is devoted entirely to clinical teaching, in which all students receive instruction during their course in surgery, medicine and paediatrics. At this time the various radiological aspects of the students' cases are discussed with them in detail.

DIVISION OF REHABILITATION MEDICINE

Director: A. T. Jousse
Assistant Professor: W. J. Gardiner
Associate: J. S. Crawford
Clinical Teachers: C. M. Godfrey, W. O. Geisler
Secretary: Miss A. De Wynter

Course in Physical Medicine and Rehabilitation

Eight lecture-demonstrations are given by the staff to the third medical year. In these, the problems created by illness and disability are presented; rehabilitation concepts and practice are discussed and illustrated by clinical demonstration. The role of Physical, Occupational and Speech Therapy is discussed.

In the fourth year, eight lecture-demonstrations are given to each quarter of the class by members of the staff of the Department of Physical Medicine and Rehabilitation at the Toronto General Hospital.

Bedside teaching of Physical Medicine and Rehabilitation is also carried on in the wards at the Western Hospital and the General Hospital as circumstances permit.

Course in Speech Pathology and Audiology

The course in Speech Pathology and Audiology was established in the session 1958–59. This is a two-year course leading to a Diploma in Speech Pathology and Audiology. The number of entrants to the first year is limited to ten, and the course will not be given unless there are at least six suitably qualified candidates.

Candidates should hold a Bachelor's degree from an approved college or university. Under special circumstances candidates who are graduates of non-degree courses may be considered.

The course will include didactic, practical and clinical training in all fields of speech pathology and audiology. Full details and prescription of the courses will be found in the Calendar of the Division of Rehabilitation Medicine.

Wherever possible an interview with the Director should be sought.

SURGERY

Professores Emeriti: H. A. Bruce, R. M. Janes
Professor and Head of the Department: F. G. Kergin
Professors of Surgery: A. W. Farmer, R. C. Laird, W. K. Welsh
Graduate Lecturers: C. W. Harris, R. I. Harris, F. I. Lewis, J. L. McDonald, K. G. McKenzie, D. W. G. Murray, H. W. Wookey
Associate Professors: C. Aberhart, W. G. Bigelow, E. H. Botterell, F. P. Dewar, S. D. Gordon, W. S. Keith, I. B. Macdonald, J. R. F. Mills, D. R. Mitchell, S. A. Thomson, E. B. Tovee
Assistant Professors: C. S. Day, N. C. Delarue, D. L. MacIntosh, R. A. Mustard, W. T. Mustard, H. R. C. Norman, J. L. T. Russell, C. M. Spooner, A. W. M. White
Associates: L. T. Barclay, J. W. Brennan, H. H. Campbell, J. C. Gray, E. B. Hendrick, W. J. Horsey, G. H. C. Joynt, J. A. Key, W. K. Lindsay, S. R. Lowrey, Ian Macnab, P. F. McGoey, N. T. McPhedran, T. P. Morley, D. C. Robertson, C. J. Robson, R. B. Salter, J. W. Scott, H. V. Slemon, W. D. Smith, C. A. Stephens, N. A. Watters, D. R. Wilson
Clinical Teachers: R. J. Baird, C. B. Baker, D. R. Bohnen, W. A. Brown, V. Colapinto, H. S. Coulthard, P. O. Crasseller, D. J. Currie, M. I. Davis, D. A. Duckworth, J. G. Evans, J. Fallis, J. F. R. Fleming, O. V. Gray, J. E. Hall, M. C. Hall, W. R. Harris, A. W. Harrison, R. O. Heimbecker, O. Ibberson, R. D. Jeffs, W. K. Kerr, J. C. Lanskail, W. N. Lotto, W. M. Lougheed, Glen McDonald, L. J. Mahoney, R. I. Mitchell, J. E. Mullens, J. A. Palmer, F. G. Pearson, G. F. Pennal, F. B. Plewes, G. R. Ranking, H. F. Robertson, W. Sapirstein, S. Schatz, A. G. Shaw, E. H. Simmons, J. S. Simpson, W. J. E. Spence, R. Tasker, H. G. Thomson, G. A. Trusler, A. M. Wiley
Fellow: G. Walker
Resident Fellows: J. D. T. Ainslie, P. E. Blundell, W. P. Bobechko, R. H. Cowen, F. K. Deegan, E. P. Farber, H. J. Hoffman, B. Langer, J. W. Martyn, J. K. Murray, B. Shandling, J. B. Sullivan, I. Todd
Research Fellows: M. Barkin, J. Birch, R. E. Falk, B. S. Goldman, N. E. Hamilton, R. E. Mathews, D. R. McTavish, W. H. Rudd, J. Schatzker, M. Tile, R. G. Vanderlinden, J. H. Wait
Research Associate: A. J. Hopps
Secretary: Miss Jean Lucas

Second Medical Year

Lectures. A series of thirty-five lectures is given during the year emphasizing particularly the reactions of the body to injury and infection.

Clinical work. In the Third and Fourth terms bedside clinics will be given to small groups of students at the Toronto General Hospital, St. Michael's Hospital and the Toronto Western Hospital.

The teaching of surgery during this year is designed to relate what has

been learned of the basic sciences to the human patient. In the clinical work emphasis is placed upon physical examination with special reference to surgical conditions and on the recognition of the simpler pathological conditions involving the skin and superficial parts of the body.

Third Medical Year

Lectures. A series of thirty-two lectures on regional surgery are given during the year.

Clinical work. Bedside clinics are given to small groups of students. Each clinic group spends one term at each of the four teaching hospitals. The surgery of childhood is taught during the term spent at the Hospital for Sick Children.

In addition to bedside clinics students have the opportunity to take histories, examine patients and prepare clinical records under the supervision of an instructor.

The surgical specialties are taught by a series of clinical demonstrations. Special teaching sessions on fractures are held in the out-patient clinics.

During this year students are expected to acquire some knowledge of the whole field of surgery.

Fourth Medical Year

Lectures. There are no didactic lectures in surgery given this year. Weekly clinical demonstrations are held to illustrate the application of surgical principles to the treatment of an individual patient.

Clinical work. Students are attached, for one term, to a surgical service at the Toronto General Hospital, St. Michael's Hospital or the Toronto Western Hospital. During this period they are expected to share actively in the investigation and treatment of the patients on the service and to participate in the outpatient and emergency responsibilities of the service. During the term they are assigned, for short periods, to the various surgical specialties and also visit the Toronto Hospital for Tuberculosis for a lecture-demonstration on the management of pulmonary, bone and joint and renal tuberculosis.

THERAPEUTICS

Fellow: D. E. Wood
Assistants: D. E. Dwyer, J. R. Topp, P. C. Walfish
Technical Assistant: Miss G. I. Carleton
Secretary: Mrs. K. Weir

Third Medical Year

A course of lectures is given in which the principles of treatment of the more important diseases are outlined, with emphasis on the physiological, pathological, pharmacological, social and economic considerations involved. This teaching is supplemented by a series of weekly theatre clinics in which the

problem presented by an individual patient is considered. The students are asked to submit a written plan of treatment for this patient and to discuss their method of dealing with any special problem which is brought up. These exercises are marked and used as a basis for assigning term marks; they serve a more important purpose in giving direction to subsequent discussion of the case the following week. Every effort is made to keep the teaching in this department closely integrated with that which is carried on by the Department of Medicine.

Fourth Medical Year

Lecture-demonstrations are given twice weekly to the quarter of the class which is taking the term on Specialities and Preventive Medicine. These are designed to give detailed instruction in various special techniques ranging from venepuncture to abdominal paracentesis and to discuss their indications and uses. In addition problems in the nursing care and management of particular types of illness are dealt with. These demonstrations include a visit to the Occupational Therapy Department and the Special Diet Kitchen of the Toronto General Hospital.

Insurance Medicine

Lecturer: C. D. Gossage

A lecture is given to the students of the final year on Insurance Medicine (Life, Accident and Sickness).

Medical Ethics

Lecturer: W. G. Cosbie

The course of lectures delivered to the final year is planned to acquaint the student with the essentials of medical ethics and medical economics. It includes a discussion of the problems of medical practice such as the conduct of the physician in his relationship to the patient, his fellow practitioner and the community; medical economics; socialized medicine, etc.

Emergency Health Services

The course consists of five lectures dealing with various aspects of nuclear, biological and chemical weapons and the handling of casualties caused by these weapons.

COURSE FOR THE DEGREE OF BACHELOR OF SCIENCE (MEDICINE)

The degree of B.Sc. (Med.) is offered to encourage scholarship and research in any one of the departments of anatomy, biochemistry, physiology, pharmacology, pathology, bacteriology, and pathological chemistry.

The degree is available for two classes of candidates, as follows:

(1) Students of the medical course who have reached the end of the first or subsequent medical years and who have completed an additional year's work outside the regular medical curriculum in one of the departments listed above.

(2) Graduates in Medicine who have completed an additional year's work consisting chiefly of research in one of the above departments.

In both instances the following conditions must be fulfilled:

(*a*) The candidate will be accepted for registration only on recommendation of the department concerned, subject to the approval of the sub-committee in charge of the degree.

(*b*) The work of the additional year shall be spent in study and research under the sponsorship and guidance of the head of the department in which the candidate elects to work.

Students of the first class may be considered to have accomplished the necessary work for the degree if they are in attendance during three consecutive summer sessions of not less than three months each during their medical course. It is to be understood that the research work involved will be a unified programme even although interrupted by the academic session. Requirements for the degree shall be the same as for students who have elected to take the work in a single academic session.

(*c*) The candidate must show proficiency in reading one modern language other than English to the satisfaction of the department in charge of his work.

(*d*) The candidate must pass an examination, the nature of which will be determined by the department in which he is pursuing his studies. He must also submit to the head of the department a satisfactory written report of his research work during the year. This report will be filed in the department and may be the subject of discussion and examination for the degree.

Graduates in Medicine from universities other than the University of Toronto may apply for registration for the B.Sc. (Med.) Degree. Such students must satisfy the Committee as to their equivalent standing.

A sub-committee of the Committee on Curriculum and Examinations administers the degree of B.Sc. (Med.). All candidates must be approved by the sub-committee on the basis of their preliminary qualifications and the course of research and study selected must also be approved by this sub-committee. A record of the candidate's academic experience and standing shall form part of the application to the committee.

The fee is $250.

Candidates who hold teaching or research appointments on the University staff may receive an exemption of $25 of the tuition fee prescribed for the course.

Applications must be submitted on or before November 15th.

REGULATIONS FOR LICENCE TO PRACTISE

A degree in medicine does not in itself confer the right to practise medicine in any part of Canada. To acquire this right a university graduate in medicine must hold the certificate of the Licensing Board of the Province in which he elects to engage in practice.

Each Province of Canada has a Medical Council (College of Physicians and Surgeons) which grants a licence to practise medicine in such province, to those candidates who have satisfactorily fulfilled its requirements (Matriculation and Professional). Each Provincial Council determines what these requirements shall be and when registration is to be effected.

In the province of Ontario, the College of Physicians and Surgeons requires that every student residing in this province shall effect his registration with the Registrar at the Office of the College, 174 St. George Street, Toronto, when he is beginning his medical studies. The other provinces of Canada have somewhat similar regulations.

Students other than those from Ontario are urged to complete their registration with the licensing body of their home Province in the first medical year.*

Applicants who have received their premedical or any previous medical education in foreign medical schools will be required to appear in person before the Education and Registration Committee at one of its two meetings held during the months of March or October, before such an application is approved.

The College of Physicians and Surgeons of Ontario no longer conducts a licensing examination. In its place, an applicant for a licence to practise medicine in Ontario must present a certificate, indicating that he has passed the examinations of the Medical Council of Canada. Under that certificate he can, without further examination, register in Ontario, subject only to collateral requirements of the College.

The Medical Council of Canada conducts examinations whereby "any person who secures registration on the Medical Register of Canada by examination, is entitled to register without further examination, in any province of Canada, on complying with the necessary regulations pertaining thereto, including the payment of the provincial registration fee". The certificate granted does not permit the holder to practise in any province, but enables him to register with the licensing body of the province, without taking the provincial examinations.

The University of Toronto has completed satisfactory arrangements with the Medical Council of Canada to hold its final examinations conjointly with the conducting of the Medical Council examinations.

A candidate for the examinations of the Medical Council of Canada must obtain from the Provincial Registrar, enabling certificate blank form to be completed and returned not later than March 15th. This enabling certificate

*Extract from Regulations of College of Physicians and Surgeons of Ontario: "Fee for registration is $2.00, if completed before December 1st. An additional fee of $2.00 a year must be paid for each year of attendance in a medical course without registration as a student of medicine with the College of Physicians and Surgeons of Ontario."

indicates that the requirements of a provincial Council in regard to preliminary education, matriculation, medical curriculum and graduation have been complied with and must be signed by the Registrar of the Medical Council of the candidate's home province. An amendment to the regulations of the Medical Council of Canada passed in 1953, states that all graduates as well as passing the annual examinations of the Council, must produce evidence of having completed one year's interneship in a hospital approved by the Provincial Licensing Body. In the Province of Ontario, registration on the Official Register can be obtained only after the applicant has completed one year's postgraduate rotating interneship in an approved hospital. Those graduating after January 1, 1962 must complete one year of satisfactory postgraduate interneship in a Canadian hospital approved by the Canadian Medical Association for interne training, or a hospital in the United States with full university affiliation.

For official information on all matters relative to the regulations for licence to practise in the various provinces in the Dominion, students should communicate with the Registrar. The following is a list of the names and addresses of the Registrars of the Statutory bodies in Canada:

Ontario—Dr. Joseph C. C. Dawson, 174 St. George Street, Toronto.
Quebec—Dr. Gerald LaSalle, 1896 Dorchester Street West, Montreal.
New Brunswick—Dr. John R. Nugent, 112 Carleton Street, Saint John.
Nova Scotia—Dr. M. R. Macdonald, Victoria General Hospital, Halifax.
Prince Edward Island—Dr. R. G. Lea, 170 Fitzroy Street, Charlottetown.
Manitoba—Dr. M. T. MacFarland, 601 Medical Arts Building, Winnipeg.
Alberta—Dr. W. Bramley-Moore, 501 Alexandra Building, Edmonton.
Saskatchewan—Dr. G. W. Peacock, 932 Spadina Crescent East, Saskatoon.
British Columbia—Dr. Lynn Gunn, 1807 W. 10th Avenue, Vancouver.
Newfoundland—Dr. Cluny MacPherson, P.O. Box 5121, St. John's.

ART AS APPLIED TO MEDICINE

Associate Professor and Director of Department: Miss Nancy Joy
Assistant Director: Miss Elizabeth Blackstock (Part-time)
Instructor:
Secretary: Miss L. Atkins

A graduate course in medical illustration is offered to artists. The course covers a three year period and leads to a Diploma in Art as Applied to Medicine.

Requirements for Admission

A. The Ontario Grade XIII certificate, including Zoology.

Applicants with Ontario Grade XII certificate, preferably including Geometry, Physics, Chemistry and Latin, will be considered if their art training has met the requirements specified in (B).

Applicants from outside the Province of Ontario are required to present evidence of an equivalent standard of education.

B. Preferably a four-year diploma or degree course in Art.

The courses which best prepare the applicant are those which include English in at least one year and which provide both sound basic and specialized art training, with approximately three years devoted to the following subjects:

Drawing from the Figure: Life, portrait and costumed model, with emphasis on life (minimum of 9 hours a week).

Composition and Layout, which may include any of the following: illustration, design, still life (6 to 9 hours a week).

Art History and Museum Studies (3 hours a week).

Lettering (3 to 6 hours a week).

Modelling (3 hours a week).

The following subjects should be included in one year of the course:

Theory of Colour: A thorough understanding of the Munsell or the Ostwald colour systems (3 to 6 hours a week).

Mechanical Drawing: including perspective (3 hours a week).

Methods of Reproduction: both graphic and photographic (3 to 6 hours a week).

Graduates who are accepted from art courses in which the emphasis of the training has been different from that outlined above, or which has stressed other aspects of art education, are advised that they may be required to make up the subjects they lack by enrolling in special art classes.

Schedule of Fees

Academic Year	Academic Fee	Incidental Fees	Total Fee (If paid in one instalment)	First Term Instalment	Second Term Instalment
Men					
1–3	$410	$49	$459	$254	$208
Women					
1–3	$410	$26	$436	$231	$208

Second term instalment is due January 10th. After this date an additional charge of $3.00 per month or portion thereof (not exceeding $10.00), will be imposed until the whole amount is paid. All fees for the session must have been paid in full before the student can be admitted to the (annual or final) examination.

OTHER UNIVERSITY FEES

Equivalent certificate fee—$5.00. Each student who has been admitted to the first year upon a certificate or certificates granted outside the Province of Ontario and covering all or any part of the admission requirements must pay this fee.

DESCRIPTION OF COURSE

Medical Subjects

The emphasis of the student's training is on the graphic presentation of the subjects studied. These include:

Basic Science: A course in human anatomy, gross and microscopic, is taken with the medical students. The course consists of lectures, demonstrations and dissection of a cadaver and includes radiological, neuro- and dental anatomy, histology and embryology. This is followed by lectures and laboratory study of pathological anatomy, and post mortem examinations.

Surgery: The student is introduced to surgical problems and techniques and to operating room procedures.

Art as Applied to Medicine

Methods of Observation: These include various forms of projection such as orthoscopic, stereoscopic and X-ray, and of endoscopic and ophthalmoscopic examination.

Medical Illustration: A course in the use of direct sources of information and of reference material is correlated with practical problems undertaken by the student. These problems may include: preparation of copy for publication in books and journals, for lecture slides, for movie and T.V. cartoons and simple animation; and also the design and preparation of material for temporary and permanent exhibits, or for moulage and prosthesis.

Statistics: A short course is given in the use and graphic presentation of statistical data.

Medical illustration is used to explain and to teach both medical and lay audiences those aspects of medical subjects that are most clearly demonstrated pictorially; to disseminate medical information in the interest of public health; and to aid scientific investigation as a graphic control and as a record. It is also used widely in commercial advertising.

The more familiar an artist is with the subject he illustrates, the more scope his imagination will have in devising original, comprehensive and useful presentations.

Persons wishing further information are advised to write to the Director, Department of Art as Applied to Medicine, University of Toronto, Toronto 5.

FELLOWSHIPS, SCHOLARSHIPS, MEDALS AND BURSARIES

Information concerning admission scholarships and bursaries may be obtained from the Admission Awards Calendar, or from the Registrar of the University.

Name of Award	Year	Page
Jay J. Allen Award	FIRST MEDICAL	58
Dr. Benjamin W. Appleton Prize	FOURTH MEDICAL	58
Atkinson Incourse Bursaries	SECOND PREMEDICAL ALL MEDICAL YEARS	58
Joseph Aziz Bursary	ALL MEDICAL YEARS	58
Baptie Scholarship	SECOND MEDICAL	58
Barrie Grammar School Scholarship	FIRST MEDICAL	59
B'nai B'rith Scholarship	SECOND MEDICAL	59
J. P. Boley Prize	FOURTH MEDICAL	59
Sara Borsook Bursary	ALL MEDICAL YEARS	59
Robert Bruce Bursary	FIRST MEDICAL	59
Butterworth Prize	FOURTH MEDICAL	60
Chappell Prize	FOURTH MEDICAL	60
Class of Medicine 1924 War Service Scholarship	THIRD OR FOURTH MEDICAL YEARS	60
Cody Medals	FOURTH MEDICAL	61
Carl C. Cole Bursary	ALL YEARS	61
Dr. Frederick James Colling, O.B.E., Memorial Scholarship	SECOND MEDICAL	61
Consul General of France Medal	FOURTH MEDICAL	61
John Copp Bursary	SECOND MEDICAL	61
William Edward Corlett Memorial Scholarship	FIRST MEDICAL	62
Devonshire Loan Fund	ALL YEARS	62
Dominion-Provincial Student-Aid Bursaries	SECOND PREMEDICAL, ALL MEDICAL YEARS	62
Famous Players Canadian Corporation Scholarship	FIRST MEDICAL	63
Franckel Memorial Award	THIRD MEDICAL	63
Charles E. Frosst Scholarship	FOURTH MEDICAL	63
Fulford Scholarship (No. 4 Canadian General Hospital)	FIRST MEDICAL	63
Samuel Godfrey Scholarship	FIRST PREMEDICAL	63
Dr. Jacob Goldstein Scholarship	FOURTH MEDICAL	64

Name of Award	Year	Page
Harvey Harnick Scholarship	FIRST PREMEDICAL	64
J. F. Hartz Company Prizes	THIRD MEDICAL	64
Hendry Memorial Scholarship	FOURTH MEDICAL	64
Frank W. Horner Gold Medal	THIRD MEDICAL	65
Issei Scholarship	FOURTH MEDICAL	65
Dr. Louis Kagan Memorial Award	FOURTH MEDICAL	65
Kellogg Loan Fund	ALL MEDICAL YEARS	65
Khaki University and Y.M.C.A. Memorial Scholarship Fund	SECOND PREMEDICAL, ALL MEDICAL YEARS	66
John Wolfe McColl Memorial Award	ALL YEARS	66
John Macara, Barrister of Goderich, Scholarship	SECOND PREMEDICAL, ALL MEDICAL YEARS	66
Medical Alumni Awards	ALL YEARS	66
Ellen Mickle Fellowship	FOURTH MEDICAL	67
Nisei Students' Club Bursary	FIRST PREMEDICAL	68
Ontario Medical Association Bursary and Loan Fund	FIRST AND SECOND MEDICAL YEARS	68
Ontario Medical Association Prize	FOURTH MEDICAL	68
Ted Evan Orenstein Memorial Fund	ALL MEDICAL YEARS	68
Lillian Penny Bursary	FIRST MEDICAL	69
Phi Delta Epsilon Medical Fraternity Bursary	FOURTH MEDICAL	69
Plaza Drug Stores Scholarship	SECOND MEDICAL	69
Posluns Brothers Scholarship	SECOND MEDICAL	69
Procter and Gamble Bursaries	ALL YEARS	69
Provincial Student Aid Loans	ALL YEARS	69
Saul Raxlen Memorial Scholarship	FIRST PREMEDICAL	70
William S. Rosenberg Loan Fund	THIRD AND FOURTH MEDICAL YEARS	70
Rotary Club of Windsor Loan Fund	FOURTH MEDICAL	70
Samuel Rotman Scholarship	THIRD MEDICAL	70
R.C.A.M.C. Women's Auxiliary Bursary	ALL MEDICAL YEARS	70
Harry Rubinoff Memorial Bursary	FIRST MEDICAL	70
Sandoz Prize	SECOND MEDICAL	71
Scottish Rite Masons' Bursary	SECOND MEDICAL	71
Rose Shendroff Memorial Loan Fund	THIRD AND FOURTH MEDICAL YEARS	71
Dr. Roy Simpson Scholarship	FOURTH MEDICAL	71
G. Roy Sproat and Katherine Sproat Bursary Fund	ALL MEDICAL YEARS	72
Starkman Memorial Prize	THIRD MEDICAL	72
Starkman Memorial Scholarships	FIRST, THIRD AND FOURTH MEDICAL	72
University of Toronto General Bursaries	ALL YEARS	72

Name of Award	Year	Page
Vail-Zumstein Loan Fund	ALL YEARS	72
Dr. C. S. Wainwright Memorial Scholarship	FIRST MEDICAL	72
Sir Edmund Walker Scholarship	FIRST PREMEDICAL	73
John Zoberman Scholarship	FIRST MEDICAL	73
Dr. George A. Bingham Memorial Loan Fund		73
GRADUATE		
George Brown Memorial Scholarship		74
Graham Campbell Fellowship		74
Graham Campbell Prize and Travel Fund		74
C.N.I.B. Fellowships in Ophthalmology		75
W. P. Caven Memorial Fellowships		75
Commonwealth Scholarships		75
Wallace and Mary Duncan Fund		76
Elizabeth Arbuthnot Dyson Fellowship		76
Robert Edward Gaby Award in Surgery		76
William Edward Gallie Trust Fund		76
William Goldie Endowment for Clinical Research		77
William Goldie Prize and Travel Bonus Fund		77
Roscoe Reid Graham Travelling Fellowship in Surgery		77
Dr. Arthur F. Haasz Fellowship		78
William Cron Harris and Jean Gordon Harris Memorial Fellowship		78
Minister of Health Gold Medal		78
Stuart Alan Hoffman Memorial Prize		78
Arch. Hutchison Fellowship		79
Frances Esther Hutchison Fellowship		79
Lister Prize		79
Alexander McPhedran Research Fellowship		80
Charles Mickle Fellowship		80
O'Keefe Fellowships in Oto-Laryngology		80
George Armstrong Peters Prize		81
Reeve Prize		81
Rhodes Scholarships		81
James H. Richardson Research Fellowship		82
Anna Bradbury Springer Awards		83
Starr Medals		83
Frederic Newton Gisborne Starr Memorial Graduate Scholarship		83
John Alexander Stewart Fellowship		84
Helen L. Vanderveer Fellowship		84
Donald C. Balfour Lectureship		84
Dr. Harry Shields Lectureship		85
Walter W. Wright Lectureship		86

THE JAY J. ALLEN AWARD

The Jay J. Allen Award, the gift of the estate of Mr. Jay J. Allen, of the value of $75 each year for three years, awarded on the recommendation of a Committee consisting of the President and the Deans of the Faculties of Arts and Science, and Medicine, to a student who is enrolled in the second year in the Faculty of Arts and Science or in the first medical year. Consideration will be given to financial need and scholastic attainment; continuance of the scholarship will depend on the maintenance of an academic standard satisfactory to the Committee of Award. Application must be made to the University Registrar on or before October 15th.

THE DOCTOR BENJAMIN W. APPLETON PRIZE IN PSYCHIATRY

This Prize has been established in memory of Doctor Benjamin W. Appleton, a graduate in medicine of this university.

It is to be awarded to a student in the final year, who has shown exceptional ability in the field of Psychiatry and who, in the opinion of the Department of Psychiatry, exhibits those qualities of human understanding and judgment necessary for the successful practice of Medicine.

The value of the Prize is $50.

Awarded in 1961 to B. W. Merrick.

ATKINSON INCOURSE BURSARIES

Atkinson Incourse Bursaries, gift of the Atkinson Charitable Foundation, are awarded annually to students in the second or higher years of their courses. Applicants must have at least Second Class Honours in the final examinations of the preceding year, demonstrate financial need and be residents of the Province of Ontario. Applications must be submitted to the Registrar of the University on or before December 1st.

THE JOSEPH AZIZ BURSARY

This bursary, the income from $10,000, has been established by Mr. Salim A. Aziz, in memory of his late uncle, Mr. Joseph Aziz. It may be awarded to a student in any year who merits financial assistance.

Awarded in 1961 to R. W. Shaw, R. D. Kunica.

THE BAPTIE SCHOLARSHIP

The Baptie Scholarship, bequeathed by the late Margaret W. Baptie, will be awarded annually to a student of the second medical year on the record of his work in the first medical year, consideration being given to his financial needs.

The amount is the value of the annual income from the fund, together with the remission of fees to the amount of $75 for one session.

A student who already holds a scholarship of the value of at least $100, exclusive of free tuition, will not be allowed to qualify for this scholarship.

Applications must be filed with the Dean on or before September 25th.

Awarded in 1961 to W. J. Weiser.

THE BARRIE GRAMMAR SCHOOL SCHOLARSHIP

This scholarship of $100, was established by the late Doctor W. E. Gallie to commemorate the 100th anniversary of the founding of the Barrie Grammar School, which Sir William Osler attended. The scholarship may be awarded annually to that graduate of the Barrie and District Collegiate Institute who stands highest in honours in the examinations of the first medical year.

THE B'NAI B'RITH SCHOLARSHIP

The B'nai B'rith Scholarship, founded by the Toronto Lodge No. 836, of the value of $100 will be awarded annually to a student of the second medical year. The award shall be based upon the academic record and scholarship of the student in the subjects of the first medical year, consideration being given to his financial needs.

The award shall be made by the President of the University on the recommendation of the Council of the Faculty of Medicine.

Applications must be filed with the Dean on or before September 25th.

Awarded in 1961 to C. Listgarten.

J. P. BOLEY PRIZE IN OPHTHALMOLOGY

A prize of the value of the income from $1,000, has been established by Dr. J. P. Boley, a graduate in medicine of this University. The award will be made to the best student in Ophthalmology in the final year.

Awarded in 1961 to M. Sazant.

THE SARA BORSOOK BURSARY

The Sara Borsook Bursary of the value of $150, is the gift of Dr. M. E. Borsook, a graduate in medicine of this University.

The award is made every three years to a student in any medical year.

Awarded in 1962 to Miss R. S. Silverstein.

THE ROBERT BRUCE BURSARY

The Robert Bruce Bursary, founded from the estate of the late Robert Bruce of Quebec, of the value of $100, is awarded annually to a student

registered in any year in the Faculty of Arts and Science or in the first medical year in the Faculty of Medicine. Students of the third and fourth years in the Faculty of Arts and Science and of the first medical year will be given preference. All candidates must have complete matriculation in this university as at the date of entrance. The award will be based upon the candidate's academic record, consideration being given to his financial needs. The Committee of award consists of the President and the Deans of the Faculties of Arts and Science, Medicine and Applied Science and Engineering. Applications must be made to the University Registrar on or before October 15th.

THE BUTTERWORTH PRIZE

This prize was established by Butterworth & Co. (Canada) Ltd., and consists of a set of the most recent edition of the "British Encyclopaedia of Medical Practice." It is awarded to a student in the final year who intends to go into general practice, who has good all-round standing, and who has not been awarded another prize or medal in that year.

Awarded in 1961 to R. S. Bush.

THE CHAPPELL PRIZE

The late Dr. Walker F. Chappell of New York, a graduate in the Faculty of Medicine of the University of Toronto, established a prize of $25.00 to be awarded in alternate years to the best student of the final year in Clinical Medicine or Clinical Surgery. In June 1962, the prize shall be awarded in Clinical Medicine. It is awarded on the recommendation of the Head of the Department.

Awarded in 1961 to L. M. Jerry.

THE CLASS OF MEDICINE 1924 WAR SERVICE SCHOLARSHIP

The Class of Medicine 1924 has established a Scholarship Fund to commemorate those who served in the World Wars and to provide assistance to worthy undergraduate students.

A scholarship of the value of the annual income from the fund will be awarded annually to a student of the third or the fourth medical years whose standing is above average and who does not hold any other scholarship. Preference will be given to descendants of men or women who served in the Allied Forces during the first World War; secondly to men or women, or descendants of men or women who served in the forces of the United Nations during the second World War; and finally to sons and daughters of members of the Class of Medicine 1924. No award of the scholarship will be made in any session in which the Council of the Faculty of Medicine so recommends.

Applications for this scholarship may be submitted to the Dean before May 1st.

Awarded in 1961 to J. J. Greisman.

THE CODY MEDALS

The Cody Medals, the gift of the late Dr. H. J. Cody, shall be awarded to the students who shall have obtained the highest aggregate marks at the annual examinations of the first, second, third and fourth medical years. The student with the highest aggregrate marks shall be awarded the Gold Medal and the two students next in order the Silver Medals.

Awarded in 1961, Gold, L. M. Jerry; Silver, H. N. Singer, C. H. Tator.

THE CARL C. COLE BURSARY

The Carl C. Cole Bursary, the gift of Mrs. Carl C. Cole, of the value of $200, is awarded to a student registered in any year in the Faculty of Medicine who has attained academic standing in Grade XIII or in the previous year's examinations in the Faculty satisfactory to the Council, and who demonstrates financial need.

THE DR. FREDERICK JAMES COLLING, O.B.E., MEMORIAL SCHOLARSHIP

The Dr. Frederick James Colling, O.B.E., Memorial Scholarship, established by the Estate of Mary A. Wainwright, of the total value of one-third the annual income on a capital sum of approximately $90,000, awarded for high academic standing in the work of the Second Medical Year, with one-half of the value to be enjoyed in each of the Third and Fourth Medical Years. Continuation of the scholarship in the Fourth Medical Year is conditional upon maintenance of standing satisfactory to the Council.

THE MEDAL OF THE CONSUL GENERAL OF FRANCE

The Consul General of France has offered to provide a Medal annually for a member of the graduating class in the Faculty of Medicine for General Proficiency.

THE JOHN COPP BURSARY

A fund to perpetuate the memory of the late John Copp, a student in the fourth year of the medical course, who died on the second day of December, 1933, was collected by a Memorial Committee and paid to the Board of Governors in order to found "The John Copp Bursary" for the advancement of education in the University of Toronto. The income from this trust fund shall be awarded to a student of the University of Toronto who is entitled to enter the third medical year.

The Committee shall consider the character, athletic ability, scholarship and general interests of the nominees with the intention that: the holder should possess the qualities listed and attain a high standard in each, but in no one to the exclusion of the others; shall have attainments and qualities as

much like the late John Copp as possible; should be a good student, although it is to be distinctly understood that the Bursary is not merely for scholastic attainments and that the other qualities listed in his clause are essential.

The Committee shall have power in its discretion to refrain from time to time from making any award, if in its opinion, there is no nominee of sufficient merit possessing the qualifications set forth.

Awarded in 1961 to H. R. D. Galway.

THE WILLIAM EDWARD CORLETT MEMORIAL SCHOLARSHIP

The William Edward Corlett Memorial Scholarship, the income from an endowment of $10,000, is the gift of Mrs. W. E. Corlett, and has been established in memory of her husband, the late William Edward Corlett.

The award is to be made every four years to a student enrolled in the First Medical Year, on the basis of (*a*) his need of financial assistance, (*b*) his character, and (*c*) his academic standing in the First and Second Premedical Years, preference being given to a male student.

The scholarship is tenable by the student throughout the four years of the undergraduate medical course, provided he maintains a standard of character and academic standing in each subsequent year, to the satisfaction of the Committee of Selection named by the Dean.

If the holder of the scholarship should not in any subsequent year maintain a standard of character and academic standing satisfactory to the Committee of Selection, the Committee may recommend, (*a*) that he be debarred from the further enjoyment of the scholarship, and (*b*) that the scholarship be awarded to a student enrolled in the First Medical Year under the conditions set forth above.

Awarded in 1961 to B. E. Koehler.

THE DEVONSHIRE LOAN FUND

This Fund has been established by Graduates of Devonshire House to assist students in the Residence. Application should be made to the Office of the Dean of Devonshire House.

DOMINION-PROVINCIAL STUDENT-AID BURSARIES

Under this programme, Bursaries may be awarded to students registered in other than the first premedical year, who are in financial need, are resident in Ontario and in attendance at the University of Toronto. To be eligible, students must have obtained not less than Grade B at their last annual examination. Further information may be obtained from the Secretary of the Faculty.

THE FAMOUS PLAYERS CANADIAN CORPORATION SCHOLARSHIP

This scholarship of the value of $500, is awarded annually to the student of the first medical year who has obtained the highest aggregrate standing in those subjects from the following group which he has studied in the premedical years: English, History, Philosophy, Botany, Anthropology, Mathematics, Foreign Language.

Awarded in 1961 to M. N. Kroch.

THE FRANCKEL MEMORIAL AWARD

This award, the income on $1000, is the bequest of the late Mrs. Hannah Franckel. It is to be awarded to the student who takes the highest standing in Pathology (General and Special) in the third medical year.

Awarded in 1961 to Mrs. E. F. Borins.

THE CHARLES E. FROSST SCHOLARSHIP

The Charles E. Frosst Scholarship, the gift of Charles E. Frosst and Company, of the value of $500 and a Bronze Medal suitably engraved, is awarded to the student registered in the final year who has been placed among the first twenty-five at the annual examinations in each of the First and Second Medical Years and who on or before March 1st of his Third Year submits to the Secretary of the Faculty, a satisfactory essay on a prescribed subject in the field of Physiology or Biochemistry or Pharmacology, and a statement of his financial need.

Awarded in 1961 to J. S. Chapnik.

THE FULFORD SCHOLARSHIP (No. 4 CANADIAN GENERAL HOSPITAL)

The Fulford Scholarship, provided by the Fulford Estate, of the value of the annual income from the capital sum of approximately $6,000, is awarded to the student in the First Medical Year who ranked first with honours in the examinations of the Second Pre-medical Year.

THE SAMUEL GODFREY SCHOLARSHIP

The Samuel Godfrey Scholarship, the gift of Mr. and Mrs. Samuel Godfrey, of the value of the annual income from the endowment fund of $5,000 is awarded to a student enrolled in the first premedical year. The Committee of Award, consisting of the members of the Committee on Admissions of the Faculty of Medicine will take into consideration chiefly the marks obtained

by the candidate at the Ontario Grade XIII examinations, and in addition the personality of the candidate and the degree of his or her financial need.

Applications are to be submitted to the Registrar of the University by May 1st on forms obtainable from him.

The award will be made early in the first term after personal interview with the eligible students.

Awarded in 1961 to D. Rapoport.

THE DOCTOR JACOB GOLDSTEIN SCHOLARSHIP IN OBSTETRICS AND GYNAECOLOGY

This scholarship, the income from an endowment fund of $3,000, is the gift of friends and relatives, and has been established in memory of the late Jacob Goldstein, B.A., M.D., F.A.C.S., F.I.C.S., a graduate in medicine of this University.

It is to be awarded to the student in the fourth medical year, who has shown the greatest proficiency in the practical work and examinations in Obstetrics and Gynaecology of that year.

Awarded in 1961 to R. K. Gill.

THE HARVEY HARNICK SCHOLARSHIP

This Scholarship of $200, is the gift of Mr. Harvey Harnick. It is to be awarded to a student in the First Premedical Year, who has obtained First Class Honours in the Ontario Grade XIII subjects, required for admission to the First Premedical Year. It is tenable with other awards.

Applications are to be submitted to the Registrar of the University by May 1st on forms obtainable from him.

The award will be made early in the first term after personal interview with the eligible students.

Awarded in 1961 to N. Iscove.

THE J. F. HARTZ COMPANY PRIZES

These prizes, the gift of the J. F. Hartz Company, are awarded annually to the students of the third medical year who have attained the highest standing in Ophthalmology and Oto-Laryngology. The prizes consist of a Welch Allyn ophthalmoscope and a Welch Allyn diagnostic set.

Awarded in 1961 to J. D. Hunt, Mrs. E. F. Borins.

THE HENDRY MEMORIAL SCHOLARSHIP

The Hendry Memorial Scholarship, being the income from an endowment of $4,500, the gift of the late Mrs. W. B. Hendry, has been established in memory of the late Professor Emeritus W. B. Hendry; the late Dr. William John Hendry who graduated from the University of Toronto as gold medallist

in medicine in 1933, and who died in 1934 at Baltimore, while engaged in experimental research at the Carnegie Institution of Washington; and the late Surgeon-Lieutenant George Ainslie Hendry, M.D. 1935, who died on active service in 1942.

The award is to be made annually to the student of the final year, who in the opinion of the Head of the Department of Obstetrics and Gynaecology is most worthy of the award. The following considerations are to be the basis of the award: character, sportsmanship and scholastic attainment.

No award is to be made in any session in which the Council of the Faculty of Medicine so recommends. A scholarship not awarded in any session will be available for award in a subsequent session.

Awarded as the William John Hendry Memorial Prize in Obstetrics and Gynaecology until 1949. Hendry Memorial Scholarship 1961 to W. N. Dale.

THE FRANK W. HORNER GOLD MEDAL

This Gold Medal and $100 in cash, has been established by Frank W. Horner Limited. It is to be awarded to the student in the third medical year who obtains the highest mark in Paediatrics.

Awarded in 1961 to M. H. Lipson.

ISSEI SCHOLARSHIP IN MEDICINE AND SURGERY

A scholarship of the value of the income from $4,000 has been established by an anonymous donor in recognition of the service and understanding given by members of the Faculty of Medicine to first generation Japanese-Canadians (the Isseis). The award will be made on graduation to a student who has obtained at least 70 per cent in the subjects of Medicine and Surgery in the examinations of the Second and Third Medical Years, and First Class Honours in these subjects in the Fourth Medical Year. The candidate must have completed the previous sessions in this Faculty without conditions, and the basis of the award shall be the scholastic improvement attained in each department during the three clinical years.

THE DR. LOUIS KAGAN MEMORIAL AWARD

The Dr. Louis Kagan Memorial Award, gift of Mrs. Louis Kagan and friends of Dr. Louis Kagan, consisting of a cash award of the balance of the annual income on the capital of $1,000, is awarded to a deserving student who in the examinations of the Fourth Medical Year attains standing satisfactory to the Council and who in the opinion of the Head of the Department of Ophthalmology shows special ability to pursue further studies in that field.

THE KELLOGG LOAN FUND

In 1942 the W. K. Kellogg Foundation of Battle Creek, Michigan, deposited with the Bursar of the University a sum of money to be used for the financial

assistance of students in completing their medical course. On recommendation of the Faculty, loans from this fund may be made to students in the medical years, particularly those in the two final years. The loan is interest free until the year of graduation.

THE KHAKI UNIVERSITY AND Y.M.C.A. MEMORIAL SCHOLARSHIP FUND

A scholarship fund has been established by the Khaki University of Canada, in all Faculties and Schools of the University which offer undergraduate courses.

Two awards, each of the value of half of the annual income from the fund, will be made annually to students in the second or higher year of an undergraduate course proceeding to a degree, who have obtained First Class Honours. Preference will be given to sons and daughters of soldiers of World War I, and sons and daughters of service men in the armed forces in World War II.

Scholarships will be awarded by the Senate on the recommendation of a Committee of Award to be named by the President of the University. Applications must be submitted to the University Registrar on or before October 15th.

THE JOHN WOLFE McCOLL MEMORIAL AWARD

These six awards, two of which are open to students in the Faculty of Medicine, are the gift of the estate of the late John Wolfe McColl. The awards have a minimum value of $250 and a maximum of $750. Applicants must have obtained First Class Honours in the final examinations of the preceding year, whether Ontario Grade XIII or at the University of Toronto, and demonstrate financial need. Students seeking first admission to the University must submit applications for an award to the Registrar of the University on or before May 1st. Students in the University must submit applications for an award to the Registrar of the University on or before October 15th.

Awarded in 1961 to H. A. Hamer, Miss T. A. Lingys.

THE JOHN MACARA, BARRISTER OF GODERICH, SCHOLARSHIP

The John Macara, Barrister of Goderich, Scholarships have been established in the University from the estate of the late Mrs. Jean Glasgow. A scholarship of the value of one-half the annual income from the fund, may be awarded to a student in the second or higher year of a course leading to a degree or diploma, preference being given to relatives of the late Mrs. Jean Glasgow. Applications should be submitted to the University Registrar by May 1st.

MEDICAL ALUMNI ASSOCIATION AWARDS

SCHOLARSHIPS. A scholarship of $125 and a prize of $75 will be awarded to two students in the first premedical year. The awards will be made on the

recommendation of the Committee on Admissions and the representative of the Medical Alumni Association. They will be based on the standing of the students in the Grade XIII examinations set by the Department of Education of Ontario, or if a candidate comes from outside the Province of Ontario, on the examinations on which he was admitted.

The awards will be made early in the first term after a personal interview with the eligible students.

A scholarship awarded in 1961 to W. A. Wine; a prize awarded to R. Folman.

A scholarship of $125 and a prize of $75 will be awarded to students in each of the second premedical, first, second, third and fourth medical years.

A similar scholarship and prize will be awarded to two students at the end of the final year.

These awards will be made by the Committee on Fellowships and Scholarships, together with the representative of the Scholarship Committee of the Medical Alumni Association.

These awards will be made on general proficiency. No application need be made.

Scholarships awarded in 1961 to K. W. Johnston, L. E. Cappe, M. A. Singer, R. Baumal, I. Lipton. Graduate Scholarship, Miss B. G. Nelems.

Prizes awarded in 1961 to Miss M. Chapnik, F. Simon, W. J. Weiser, P. D. Sadowski, G. S. Wong. Graduate Prize, J. R. Allen.

BURSARIES. An amount of money is set aside by the Medical Alumni Association each year for the purpose of giving bursaries to students who need financial assistance. The amount of the bursaries granted will vary with the discovered need in each case.

The following considerations are to be the basis of the award: personality, need of assistance, ordinary place of residence, and suitability for the practice of Medicine.

Awarded in 1961 to Miss A. L. Archer, S. P. Barron, A. E. M. Borgiel, R. L. Braida, Miss K. D. Bury, J. S. Chapnik, Miss B. J. Craig, H. A. Evans, Miss L. Fredericks, A. C. Gold, Miss I. A. Grava, H. A. Hamer, Miss A. E. Korhonen, E. S. Lilker, M. H. Lipson, Miss M. Luik, A. L. MacFarlane, M. Miskin, G. R. Myers, F. Rosen, H. S. Schmidt, Y. P. Shields, J. Shime, D. Sklar, K. Sky, B. A. Stein, J. L. Stein, J. Tanovich, L. Train, M. B. Urowitz, H. G. Wine, S. K-C. Woo, E. M. Yamka.

Loans. The Association also operates a Loan Fund and students may apply for assistance from this at the office of the Association, Room 143, in the Medical Building.

THE ELLEN MICKLE FELLOWSHIP

A fellowship, of the value of the annual income from an endowment of approximately $34,000, has been established by the late Dr. W. J. Mickle, known as "The Ellen Mickle Fellowship," to be given to the student (or students) who in the examinations at the end of the third medical year, shall

have taken honours of the first class in at least three fourths of the subjects of that year, and shall have obtained the highest marks in the examinations. The award will be made to the above referred to student (or students) provided he proceeds to the degree of Doctor of Medicine in this University and that he produces satisfactory evidence to the Council of the Faculty of Medicine of having spent one year in post-graduate study, commencing not later than three months after graduation.

Awarded in 1961 to L. M. Jerry.

THE NISEI STUDENTS' CLUB BURSARY

This bursary, of the value of the income from the fund (approximately $115), is awarded to one or more Japanese-Canadian students (persons of Japanese ancestry living in Canada) enrolled in the First Year of any full-time undergraduate course. Applicants must have obtained an average of at least 66 per cent in Grade XIII, must demonstrate financial need, and must not be in receipt of other awards in excess of $600. Failing candidates qualified as above, awards may be made to students in higher years. Application should be made to the University Registrar not later than May 1st.

THE ONTARIO MEDICAL ASSOCIATION BURSARY AND LOAN FUND

This fund, established by the Ontario Medical Association, is to be used to provide loans and bursaries, preferably for students in the first two medical years. The value of the bursaries shall not exceed half the amount of the annual fees. Loans may be made up to the value of $250.00, and are interest free.

Awards made in 1961 to W. A. Cawkell, P. R. Cutler, R. B. Filderman, P. S. Hughes, Miss D. M. Kalnins, R. Palazij, R. M. Price, C. L. Shepanski, K. H. Shumak, S. O. A. Soremekun, D. N. Steele, W. W. Stoyka, P. E. R. Teague, H. G. Wine.

THE ONTARIO MEDICAL ASSOCIATION PRIZE IN PREVENTIVE MEDICINE

The Ontario Medical Association has established a prize of $25 to be awarded to the student in each of the three Medical Schools of the Province, taking the highest standing in the subject of Preventive Medicine during the medical course and the standing obtained in the practical course.

Awarded in 1961 to C. H. Tator.

THE TED EVAN ORENSTEIN MEMORIAL FUND

A fund of $1,000 to be known as "The Ted Evan Orenstein Memorial Fund" has been established in the Faculty of Medicine, to provide loans for medical students who are in financial need. Loans are to be interest free until July 1st of the year of graduation. Applications for loans should be made to the Dean.

THE LILLIAN PENNY BURSARY

The Lillian Penny Bursary, the gift of the Cousins' Club, of the value of $100, is awarded to a deserving student in the First Medical Year who demonstrates financial need and has a standing satisfactory to the Committee of Award.

Awarded in 1961 to E. E. Duke.

THE PHI DELTA EPSILON MEDICAL FRATERNITY BURSARY

This bursary, of the value of $100, will be awarded annually to a student enrolled in the fourth medical year. The award will be based on the academic record of the student in the subject of Obstetrics and Gynaecology of the third medical year, consideration being given to his financial needs.

Awarded in 1961 to M. H. Lipson.

THE PLAZA DRUG STORES SCHOLARSHIP

A scholarship of the value of $150 has been established by Plaza Drug Stores Limited. The award will be made to the student who has obtained the highest aggregate mark in the subjects of Pharmacology and Physiology of the second medical year.

Awarded in 1961 to R. Baumal.

THE POSLUNS BROTHERS SCHOLARSHIP IN ANATOMY, PHYSIOLOGY AND BIOCHEMISTRY

Posluns Brothers have established a scholarship of the value of one hundred dollars ($100) for the student of the second medical year who, in the opinion of the Heads of Departments of Anatomy, Physiology and Biochemistry, has been the best student in these subjects during the first and second medical years.

The award shall not be made in any session in which the Council of the Faculty of Medicine so recommends.

Awarded in 1961 to R. Baumal.

PROCTER AND GAMBLE BURSARY PLAN

Procter and Gamble Bursaries, the gift of the Procter and Gamble Company of Canada, are awarded annually to students in all years. Applicants must have at least Second Class Honours or better in the final examinations of the preceding year, and demonstrate financial need. Applications must be submitted to the Registrar of the University on or before December 1st.

Awarded in 1961 to Miss D. J. Grant, K. A. Ockenden.

PROVINCIAL STUDENT-AID LOANS

Under this programme, Loans may be granted to students in any year, who are in financial need, are resident in Ontario and in attendance at the

University of Toronto. To be eligible, students must have obtained not less than Grade C at their last annual examination. Further information may be obtained from the Secretary of the Faculty.

THE SAUL RAXLEN MEMORIAL SCHOLARSHIP

A fund has been established by the Doctors Hospital medical staff and friends of the late Saul Raxlen, to provide a scholarship for a student in the first premedical year, to be known as The Saul Raxlen Memorial Scholarship.

This scholarship of the value of the annual interest from the fund, is to be awarded to a student in the first premedical year who has obtained an average of at least 75 per cent in the nine Ontario Grade XIII papers required for admission, preference being given to a graduate of Jarvis Collegiate Institute. Applications must be submitted to the University Registrar by May 1st.

Awarded in 1961 to Miss M. L. Robertson.

THE WILLIAM S. ROSENBERG LOAN FUND

This fund has been established by a group of friends in memory of the late William S. Rosenberg. It is for students of the third and fourth medical years. If the loan is not paid one year following graduation, the usual amount of interest will be charged.

THE SAMUEL ROTMAN SCHOLARSHIP

The Samuel Rotman Scholarship of $300, is the gift of Mr. and Mrs. Samuel Rotman. It is to be awarded to a student in the third medical year, who in the subject of Medicine, receives first class honours and who, in the opinion of the Board of Examiners, is in need of financial assistance.

Awarded in 1961 to M. H. Lipson.

THE R.C.A.M.C. WOMEN'S AUXILIARY BURSARY

The R.C.A.M.C. Women's Auxiliary Bursary of the value of the annual income from the fund, is the gift of the Women's Auxiliary of the R.C.A.M.C. It is to be awarded annually to a student in any year of the Medical course, exclusive of the premedical years, who is considered to be most in need of financial assistance, and preferably one who is a relative of military personnel.

Awarded in 1961 to J. Brebner.

ROTARY CLUB OF WINDSOR LOAN FUND

A fund has been established by the Rotary Club of Windsor to provide loans for students of the final year who reside in Windsor, Ontario. Further information may be obtained from the Registrar of the University.

THE HARRY RUBINOFF MEMORIAL BURSARY

This bursary, the income from $3,000, has been established by Mrs. Pearl Rubinoff, in memory of her husband. It is available to students enrolled in

the first medical year who have attained good standing in their examinations and are in financial need.

Awarded in 1961 to J. E. J. Schuman.

THE SANDOZ PRIZE IN PHARMACOLOGY

This prize, the gift of Sandoz Pharmaceuticals Limited, is awarded annually to the student of the second medical year who has attained the highest standing in Pharmacology. The prize consists of an electric ophthalmoscope and will be available to the successful candidate when he enrols in the third medical year.

Awarded in 1961 to R. Baumal.

THE SCOTTISH RITE MASONS' BURSARY

The Scottish Rite Masons' Bursary, the gift of the Scottish Rite Masons of Toronto, of the value of approximately $300 is awarded to a student enrolled in the Second Medical Year who is a member of the Masonic Order, or a son, brother, nephew, daughter, sister or niece of a member of the Masonic Order. Applications should be submitted to the Secretary of the Faculty, together with information regarding the applicant's financial need and evidence of his or her connection with the Masonic Order.

Awarded in 1961 to W. H. Noble.

THE ROSE SHENDROFF MEMORIAL LOAN FUND

The Rose Shendroff Memorial Loan Fund, the gift of Mr. Samuel Shendroff, in memory of his late wife, Mrs. Rose Shendroff, of the value of $500, is available to give financial assistance to students in the last two academic years of the course. Applications for loans should be made to the Dean.

THE DOCTOR ROY SIMPSON SCHOLARSHIP IN PAEDIATRICS

The Doctor Roy Simpson Scholarship in Paediatrics, being the income from an endowment fund of three thousand, three hundred and fifty dollars ($3,350), was established in the university in his honour, by a committee of parents of his patients as a mark of their appreciation of his services.

The award is to be made to the student, who in the opinion of the Department of Paediatrics, has shown outstanding ability and aptitude in the course in Paediatrics in the fourth medical year.

No award is to be made in any session in which the Council of the Faculty of Medicine and the Department of Paediatrics so recommend. In the event that no award is made, the value of the scholarship for that session may be added to the endowment fund or be made available for an additional scholarship in any subsequent session.

Doctor Simpson died February 5th, 1945.

Awarded in 1961 to L. M. Jerry.

THE G. ROY SPROAT AND KATHERINE SPROAT BURSARY FUND

A bursary fund is provided by Mrs. G. Roy Sproat and her late husband, to assist students in any medical year, whose home is outside Metropolitan Toronto or other large cities. Two bursaries of $150 each and one bursary of $200 will be awarded in any one session.

Awarded in 1961 to Miss B. J. Craig, J. R. Hilditch, J. H. Renouf.

THE STARKMAN MEMORIAL PRIZE

This prize, the gift of Starkman Chemists, Limited, is a set of the British Encyclopædia of Medical Practice. It is to be awarded to the student of the third medical year, who obtains the highest aggregate mark in Pharmacology of the second year and Therapeutics of the third year.

Awarded in 1961 to I. Lipton.

STARKMAN MEMORIAL SCHOLARSHIPS

Three scholarships have been established by Starkman Chemists, Limited.

The scholarships shall be awarded as follows:

One hundred dollars ($100) to the student of the first medical year nominated by the Professor of Anatomy for proficiency in the subject of Anatomy.

One hundred and fifty dollars ($150) to the student of the third medical year nominated by the Professor of Public Health for proficiency in the subject Public Health and Preventive Medicine.

Two hundred dollars ($200) on the nomination of the Professor of Medicine to the graduating student who has shown exceptional proficiency in Medicine.

Awarded in 1961 to M. A. Singer, D. A. Dotten, L. M. Jerry.

THE VAIL-ZUMSTEIN LOAN FUND

In 1961 the late Annie Louise Vail, a retired nurse, bequeathed a sum of money to the University for the establishment of a fund in memory of the late Dr. George T. Zumstein, to be used by way of loans to assist needy medical students who are in their second or subsequent years. Applications should be submitted to the Medical Office.

THE UNIVERSITY OF TORONTO GENERAL BURSARIES

The Board of Governors has established a fund to provide bursaries for deserving students who without financial assistance cannot continue their formal education. Further information may be obtained from the Secretary of the Faculty.

THE DR. C. S. WAINWRIGHT MEMORIAL SCHOLARSHIP

The Dr. C. S. Wainwright Memorial Scholarship, established by the Estate of Mary A. Wainwright, of the total value of one-third the annual income on

a capital sum of approximately $90,000, is awarded for high academic standing in the work of the First Medical Year, with payment to be divided over the Second, Third, and Fourth Medical Years. Continuation of the scholarship in the latter two years is conditional upon maintenance of an academic standing satisfactory to the Council.

THE SIR EDMUND WALKER SCHOLARSHIP

The Sir Edmund Walker Scholarship, of the value of $150 each year for three years, the gift of the family of the late Sir Edmund Walker in commemoration of his services as Chairman of the Board of Governors and later as Chancellor of the University, is open to competition for students of the first premedical year on the results of the first year examination. The primary basis of award shall be the standing obtained by the candidate at the annual examinations of the first premedical year, and the scholarship shall be tenable with any other scholarship awarded by the university. The enjoyment of the scholarship shall depend upon satisfactory progress in the year preceding. The award shall be made on June 15th of each year by a committee of the President of the University, the Deans of the Faculties of Arts and Science, and Medicine, and Professor E. M. Walker.

Application must be made to the University Registrar on or before October 15th.

Awarded in 1961 to Miss S. M. Perz.

THE JOHN ZOBERMAN SCHOLARSHIP

This Scholarship has been established by the Phi Delta Epsilon Medical Fraternity, in memory of the late John Zoberman, a former student in this Faculty.

The value is the income from $3,000, to be awarded annually, to one of the five top-ranking students in the examinations of the first medical year. In making the award, consideration is to be given to the selection of the student who possesses to the greatest degree, certain qualities of character which shall include, (*a*) consideration of and sympathy for one's fellow man; (*b*) scholarship in the study of medicine.

This award is to be tenable with other awards.

The Committee of Award is to consist of the Professors of Anatomy, Histology, Biochemistry and Physiology.

Awarded in 1961 to M. Singer.

DR. GEORGE A. BINGHAM MEMORIAL LOAN FUND

This fund was established under the will of the late Margaret Emma Bingham, who died in 1934, and is administered by the University of Toronto Alumni Association. Loans are available to any undergraduate students of the Faculty of Medicine, and to postgraduate students enrolled in the first two

postgraduate years in the Division of Postgraduate Medical Education of the Faculty of Medicine. Application may be made to the Dean or to the Alumni Association, Alumni House, 18 Willcocks Street.

THE GEORGE BROWN MEMORIAL SCHOLARSHIP IN MEDICAL SCIENCE

This scholarship was established by the late Dr. A. H. F. Barbour of Edinburgh, in memory of the late Hon. George Brown.

It shall be awarded once every three years to the Doctor of Medicine of not more than three years' standing who has taken a high place in the professional examinations of the four medical years and in addition in Biology of the second premedical year and who is judged by the Committee of Award to be most capable of carrying out research.

It shall be tenable for one year and the holder shall be required to devote his time to original research, either laboratory or clinical, in this or any other approved University or Hospital. A report of the research when completed is to be given to the University.

The value is approximately $1,500. Payments will be made in three equal instalments on October 15th, January 15th and April 15th.

Applications may be submitted to the Dean not later than March 1st of the year in which an award is due to be made.

1961, no award.

THE GRAHAM CAMPBELL FELLOWSHIP

This fellowship, the interest on $5000, has been established in memory of the late J. J. Mackenzie, for many years Professor of Pathology and Bacteriology in the University of Toronto, through the generosity of the late Graham Campbell, B.A., (Tor.), M.B., C.M., (Ed.). It is open to graduates in Medicine of the University of Toronto and is awarded on the recommendation of the Professor of Pathology. The holder, known as the J. J. Mackenzie Fellow in Pathology, shall devote his full time to research in the Department of Pathology. The fellowship is tenable for one year, but the holder of it is eligible for re-appointment.

1961, no award.

THE GRAHAM CAMPBELL PRIZE AND TRAVEL FUND

The prize of $100, is the gift of the late Graham Campbell, B.A. (Tor.), M.B., C.M.(Ed.), in memory of the late Perry Goldsmith, former Professor of Oto-Laryngology. It may be awarded annually to a graduate in Medicine, who, as a member of the staff in Oto-Laryngology, has made a worthy contribution to advance sound knowledge in this special field. The award shall be made on the recommendation of the Head of the Department of Oto-Laryngology.

From the surplus income, depending on the funds available, the President may, from time to time, on the recommendation of the Head of the Department of Oto-Laryngology, authorize the payment of the travelling expenses, in whole or in part, incurred by members of this department, who are authorized or delegated by the President to attend meetings of learned societies or visit educational or research institutions.

Awarded in 1961 to R. Lee, M.D.

CANADIAN NATIONAL INSTITUTE FOR THE BLIND FELLOWSHIPS IN OPHTHALMOLOGY

The Canadian National Institute for the Blind has established a fellowship fund of the annual value of $4,000. Fellowships from this fund are offered to graduates in medicine up to an amount of $2,000 per annum. Fellows will be asked to undertake postgraduate study and/or research in the field of Ophthalmology.

The awards will be made on the recommendation of the Head of the Department of Ophthalmology. No award shall be made unless a suitable candidate is available.

Awarded in 1961 to G. M. Cobb, M.D. C.M.(Dal.), J. D. Morin, M.D.

THE W. P. CAVEN MEMORIAL FELLOWSHIPS

The W. P. Caven Memorial Fellowships of the value of the annual income from a fund of $119,270.53, have been established in the Department of Medical Biophysics by the W. P. Caven Memorial Research Foundation, Toronto.

The fellow must be a graduate of a recognized university or a post-doctorate student who is interested in cancer research. The number of fellowships and their value shall be at the discretion of the awarding body, which shall consist of the Head of the Department of Medical Biophysics, the President of the University, the Dean of the Faculty of Medicine and the Professor of Medicine.

Awarded in 1961 to M. Gold, B.A., C. Chou, B.Sc., M.D., M.Sc.

COMMONWEALTH SCHOLARSHIPS

Under a Plan drawn up at a conference held in Oxford in 1959, each participating country of the Commonwealth offers a number of scholarships to students of other Commonwealth countries. These scholarships are mainly for graduate study and are tenable in the country making the offer. Awards are normally for two years and cover travelling, tuition fees, other university fees, and a living allowance.

For details of the awards offered by the various countries consult the Registrar of the University, or write to The Canadian Universities Foundation, 77 Metcalfe Street, Ottawa, Ontario.

MARY AND WALLACE DUNCAN FUND

This fund has been established by Dr. Wallace Duncan, a graduate of this school, and his wife Mary Duncan. The fund is to further the work in orthopaedic surgery and may be used to provide fellowships, travel funds, and for the support of research. Expenditures from the fund are made on recommendation of the Professor of Surgery and the Dean of the Faculty of Medicine.

THE ELIZABETH ARBUTHNOT DYSON FELLOWSHIP

A graduate fellowship of the value of the annual income of $25,000, the gift of the late Helen L. Vanderveer, a graduate in Medicine of this University, has been established in the Faculty of Medicine as a memorial to her grandmother, Elizabeth Arbuthnot Dyson. This fellowship is to be awarded annually to a graduate in medicine of this or another approved university, for post-graduate study and for the promotion of research in Paediatrics. The award will be made on the recommendation of the Head of the Department of Paediatrics.

If the annual income from this fund shall appear to be inadequate, the award shall not be made annually, but every two or three years or such number as the Council of the Faculty, on the recommendation of the Head of the Department of Paediatrics, may determine. In the event of no award being made in any year, two awards may be made in any subsequent year.

Awarded in 1961 to M. Braudo, M.B., Ch.B.(Wit.), D.C.H.(Lond.), M.R.C.P.(Edin.).

THE ROBERT EDWARD GABY AWARD IN SURGERY

This award, of the maximum value of $200, was established by Mrs. R. E. Gaby and her son, Dr. John Gaby, in memory of the late Robert Edward Gaby, B.A., M.D.(Cornell), for many years Associate in Surgery in this Faculty. Awards from this fund may be made on the recommendation of the Professor of Surgery to deserving post-graduate students of high ability or junior members of the staff in the Department of Surgery.

THE WILLIAM EDWARD GALLIE TRUST FUND

In November 1950, Mr. James Franceschini signified his intention of donating to the University of Toronto an amount of $25,000 to establish a trust fund, the income from which should be used from time to time to further postgraduate study in surgery. The fund has now been increased by Mr. Franceschini by a further $25,000. The award of fellowships or grants from this fund is made on the recommendation of the Head of the Department of Surgery through the Council of the Faculty of Medicine.

At Mr. Franceschini's request, $2,500 was used to help defray the expenses of the printing and distribution of the book "Essays on Surgery," published

on the occasion of the retirement of Doctor Gallie from the Chair of Surgery in this University.

Awarded in 1960 to R. W. Jackson, M.D., H. J. Hoffman, M.D.

THE WILLIAM GOLDIE ENDOWMENT FOR CLINICAL RESEARCH

The late Doctor William Goldie for many years a member of the teaching staff in the Department of Medicine, made provision in his Will for the establishment of a capital fund of approximately $139,200.00, the income from which is to be used for the encouragement of teaching of physical diagnosis and clinical investigation. Expenditures from this fund, within the terms of the bequest, are made on the advice of the Professor of Medicine.

THE WILLIAM GOLDIE PRIZE AND TRAVEL BONUS FUND

The William Goldie Prize and Travel Bonus Fund was established during the life-time of the late Dr. William Goldie by an anonymous donor. The prize, of the annual value of $125, is awarded to a graduate in medicine of sufficient merit, who holds an appointment on the staff of the Department of Medicine of not more than ten years' standing and who has made a contribution of notable merit to the advancement of sound knowledge in Internal Medicine. In the event that no award of the prize is made in any session two awards may be made in a subsequent session.

The fund also provides an amount, not to exceed the surplus of income to be used for travelling expenses to assist a junior member or junior members of the Department of Medicine, (*a*) to attend medical meetings in Canada, the United States of America or elsewhere, either to present papers or to have the opportunity of meeting persons engaged in the investigation of similar problems or (*b*) to visit hospitals or university laboratories, and to obtain first hand information on the investigation of problems of special interest to the Department of Medicine. Recommendation for payment of travelling expenses from this fund is made by the Head of the Department of Medicine to the President.

Awarded in 1961 to W. B. Spaulding, M.D., F.R.C.P.(C).

THE ROSCOE REID GRAHAM TRAVELLING FELLOWSHIP IN SURGERY

This fellowship was established by Mrs. Roscoe Reid Graham and her daughter Mrs. Peter Allen and her son Roscoe Barry Graham, in memory of Roscoe Reid Graham, M.B., F.A.C.S., F.R.C.S.(C) for many years a member of the Department of Surgery of this University.

The fellowship is to enable young men in training in the Department of Surgery in this Faculty to study outside Canada, and the amount of the award will depend on the extent of travel and the nature of the studies to be undertaken. The award will be made to a person who has proved by at least

three years of postgraduate training in the University of Toronto Postgraduate Training Course in Surgery, that he has the qualities which, in the opinion of his teachers, will ensure his success as a surgeon and as a clinical teacher, and that he has the expectation of proceeding to a teaching post in a department of surgery.

In selecting the Fellow, those responsible will have in mind the qualities greatly admired by the late Doctor Graham, namely, industry, enthusiasm, intellectual integrity and the promise of sound judgment in clinical practice.

1961, no award.

THE DOCTOR ARTHUR F. HAASZ FELLOWSHIP

This Fellowship of $2,500, is the gift of the late Dr. Arthur F. Haasz and has been established in the Department of Medicine. It may be awarded annually or as recommended by the Professor of Medicine, to a graduate of an approved medical school, who must engage in teaching and research work in the University of Toronto, or when so recommended in research and study in other universities in Canada or abroad.

1961, no award.

THE MINISTER OF HEALTH GOLD MEDAL IN PSYCHIATRY, FROM THE PROVINCE OF ONTARIO

The Minister of Health Gold Medal from the Province of Ontario, is to be awarded annually to the physician who takes the highest standing in the examinations of the post graduate course in psychiatry, conducted under the Head of this Department.

Awarded in 1961 to R. C. Cochrane, M.B., B.S.(Lond.), L. W. Woods, M.D.

THE WILLIAM CRON HARRIS AND JEAN GORDON HARRIS MEMORIAL FELLOWSHIP

This fellowship, of the value of the income on a sum of $10,000, has been established in the Faculty of Medicine by the estate of the late Dr. Norman Harris. It is to be awarded every two years to a graduate of the Faculty of Medicine of the University of Toronto of not over two years' standing for the purpose of carrying out research in the field of Bacteriology, Immunology or Public Health. In the event that no suitable candidate presents himself in any award year, it may be awarded to a qualified candidate in a subsequent year.

Application should be made to the Secretary of the Faculty.

THE STUART ALAN HOFFMAN MEMORIAL PRIZE

A prize, to be known as "The Stuart Alan Hoffman Memorial Prize", has been established in the Department of Pathological Chemistry by Mr. and Mrs. H. Hoffman, in memory of their son.

It will consist of $200 in cash and a piece of silverware, suitably inscribed.

The award will be made annually, on the recommendation of the Head of the Department of Pathological Chemistry, to a postgraduate student in that Department, who has shown special ability in the field of research. If there is no suitable candidate in any given year, more than one award may be made in a following year, or the amount may be augmented.

Awarded in 1961 to B. Tobe, B.A., M.D.

THE ARCH. HUTCHISON FELLOWSHIP

A graduate fellowship of the value of one-half of the annual income of $50,000, the gift and bequest of the late Helen L. Vanderveer, a graduate in Medicine of this University, has been established in the Faculty of Medicine as a memorial to Archibald Hutchison. This fellowship is to be awarded annually to a graduate in Medicine of this or another approved university, for post-graduate study and for the promotion of research in Internal Medicine. The award will be made on the recommendation of the Head of the Department of Medicine.

If the annual income from this fund shall appear to be inadequate, the award shall not be made annually, but every two or three years or such number as the Council of the Faculty, on the recommendation of the Head of the Department of Medicine, may determine. In the event of no award being made in any year, two awards may be made in any subsequent year.

Awarded in 1961 to R. Volpe, M.D., F.R.C.P.(C).

THE FRANCES ESTHER HUTCHISON FELLOWSHIP

A graduate fellowship of the value of one-half of the annual income of $50,000, the gift and bequest of the late Helen L. Vanderveer, a graduate in Medicine of this University, has been established in the Faculty of Medicine, as a memorial to Frances Esther Dyson Hutchison. This fellowship is to be awarded annually to a graduate in Medicine of this or another approved university, for post-graduate study and for the promotion of research in Internal Medicine on the recommendation of the Head of the Department of Medicine.

If the annual income from this fund shall appear to be inadequate, the award shall not be made annually but every two or three years or such number as the Council of the Faculty, on the recommendation of the Head of the Department of Medicine, may determine. In the event of no award being made in any year, two awards may be made in any subsequent year.

Awarded in 1961 to J. R. Wherrett, M.D., C.M.(Qu.).

THE LISTER PRIZE IN SURGERY

The late Dr. Frederick LeM. Grasett, Emeritus Professor of Surgery in the University of Toronto, donated the sum of $5,000 for the purpose of endowing a prize to be known as "The Lister Prize in Surgery." This prize,

consisting of the income derived from the above capital sum, will be awarded annually to the candidate for the degree of Master of Surgery (M.S.) whose research, as reported in his thesis, represents the most significant addition to surgical knowledge.

1961, no award.

THE ALEXANDER McPHEDRAN RESEARCH FELLOWSHIP IN CLINICAL MEDICINE

In 1913, a number of friends and associates, on request, subscribed through Professor Alexander McPhedran, to a fund for the promotion of Clinical and Laboratory work in the Department of Medicine. In 1924, at the request of the Board of Governors, Professor McPhedran transferred the balance of this fund to its keeping. With an additional grant made by the Board of Governors, the income from the fund was increased for the purpose of founding "The Alexander McPhedran Research Fellowship in Clinical Medicine." The value is an amount from the income on the capital sum, to be determined by the Council of the Faculty of Medicine, on the recommendation of the Professor of Medicine.

The fellowship is open to graduates in medicine and the holder of it must undertake to devote himself for a period of one academic session to investigation in Clinical Medicine under the direction of the Professor of Medicine.

The award shall be made at such intervals and in such amounts as the Council of the Faculty of Medicine on the recommendation of the Professor of Medicine may determine.

Awarded in 1961 to J. Harrison, M.D.

THE CHARLES MICKLE FELLOWSHIP

This fellowship, bequeathed by the late Dr. W. J. Mickle, being the annual income from an endowment of approximately $29,000, will be awarded annually to that member of the medical profession who is considered by the Council of the Faculty of Medicine of the University of Toronto, to have done most during the preceding ten years to advance sound knowledge of a practical kind in medical art or science.

Awarded in 1961 to R. G. Ferguson, M.B.E., B.A., M.D., LL.D.

THE O'KEEFE FELLOWSHIPS IN OTO-LARYNGOLOGY

Through a generous gift to the Faculty of Medicine the O'Keefe Fellowships in Oto-Laryngology of the value of $1,800 a year have been established. These fellowships will be awarded annually to graduates in Medicine who undertake post-graduate study or research in the special field of Oto-Laryngology. The annual value of a fellowship shall be determined by the previous training of

the applicant, and no award shall be made unless a suitable candidate is available.

The award will be made on the recommendation of the Head of the Department of Oto-Laryngology.

Awarded in 1961 to W. H. Johnson, B.Sc., Ph.D., J. Farkashidy, M.D.

THE GEORGE ARMSTRONG PETERS PRIZE

This prize may be awarded biennially to a graduate of the University of Toronto of not more than fifteen years' standing, who is a member of the staff of the University of Toronto, and who in the opinion of the Faculty Council has made a sufficiently important contribution to surgical science.

The prize will consist of $100 in cash, and approximately $150 in sterling silver, suitably engraved. It will be presented by the President or the Dean at the November meeting of the Faculty.

Awarded in 1961 to A. S. Trimble, M.D.

THE REEVE PRIZE

From the Reeve Post-Graduate Fund a prize of $100 will be awarded annually on a basis of a published report of the best scientific research accomplished in any department of the Faculty of Medicine by a research fellow or junior member of the staff. A report of the work must have been published prior to September 30th of the year of the award.

The award shall be made in December by a committee composed of the Professors of Anatomy, Physiology, Biochemistry, Pharmacology, Pathology and Pathological Chemistry.

Awarded in 1960 to C. P. Stanners, B.Sc. McM., M.A.

THE RHODES SCHOLARSHIPS

The Rhodes Trustees offer for award in the Province of Ontario two out of eleven of the Rhodes scholarships for Canadians, each of the basic value of £750 a year. They are tenable ordinarily for two years at the University of Oxford. A third year at Oxford or elsewhere abroad may be authorized in proper cases.

Each candidate must be a British subject with at least five years domicile in Canada, and unmarried; he must have passed his nineteenth but not his twenty-fifth birthday on October 1st of the year *for* which he is elected; he must have completed the first year and have entered upon the second year of his course at a Canadian university at the time of application.

A candidate may apply either for the province in which he has his private home or residence, or from the province in which he has taken his university course.

In that section of the will in which he defined the general type of scholar he desired, Mr. Rhodes mentioned four groups of qualities, the first two of which he considered most important:

(1) Literary and scholastic attainments;
(2) Qualities of manhood, truth, courage, devotion to duty, sympathy, kindliness, unselfishness, and fellowship;
(3) Exhibition of moral force of character and of instincts to lead and to take an interest in his fellows;
(4) Physical vigour, as shown by fondness for and success in outdoor sports.

Some definite quality of distinction, whether in intellect, character or personality, or in any combination of these, is the most important requirement. Financial need does not receive special consideration.

Forms of application and full information regarding these scholarships may be obtained from the General Secretary for the Rhodes scholarships in Canada or from Alistair W. Gillespie, Esq., 1500 Birchmount Road, P.O. Box 550, Scarborough, Secretary of the Ontario Selection Committee, or from the University Registrar.

Selection is made in December each year for the scholarships for the year following. Application must be made to Mr. Gillespie or the appropriate provincial secretary on or before November 1st.

THE JAMES H. RICHARDSON RESEARCH FELLOWSHIP IN ANATOMY

This fellowship of the annual value of $500 has been established in memory of the late Dr. James H. Richardson, for many years Professor of Anatomy in the University of Toronto. It is open to graduates in Medicine of the University of Toronto and of such other universities and medical schools as may be approved by the Nominating Committee and to students in the University of Toronto who shall have completed the second medical year of the course.

The fellowship is awarded on the nomination of a Committee consisting of the Professor of Anatomy, the Professor of Biology and the Professor of Surgery in the University of Toronto, and the holder of it is obliged, during its tenure, to devote his entire time to investigation in Anatomy under the direction of the Professor of Anatomy in the University of Toronto. The fellowship is tenable for one year, but the holder of it is eligible for reappointment for not more than two additional years, at the discretion of the University Senate upon the recommendation of the Nominating Committee.

Applications for nomination to the Fellowship should be handed to the Professor of Anatomy not later than the first day of May of each year.

Awarded in 1961 to E. J. MacFarlane, M.B., Ch.B.(Glas.).

ANNA BRADBURY SPRINGER AWARDS

A fund has been established under the will of the late Donald M. Springer to establish awards in the postgraduate division of the Faculty of Medicine, in memory of Anna Bradbury Springer. One or more fellowships of the total value of the income from the fund of $100,000 will be awarded annually for the study of chronic non-malignant diseases of the gastro-intestinal tract. Candidates for the fellowship must be enrolled in the Division of Post-graduate Medical Education.

THE STARR MEDALS

The late Richard Noble Starr, M.D., surgeon in the County of Middlesex in Ontario, when making his will in the year 1843, devised certain property in that County to King's College for the encouragement of postgraduate study in Anatomy, Physiology and Pathology. Carrying out the wishes of the late Dr. Starr, the Starr Medals were thereby established. Following certain revisions of the statute approved by the Senate in 1957, it has now been made possible to make three awards annually, each consisting of a silver medal with an appropriate design, accompanied by, or incorporated in, a piece of silver of the value of not more than $100. An award may be made to a graduate in medicine of this or another university, who is a student in or a member of the staff of this university, who has demonstrated outstanding scholarship as a post-graduate student in Anatomy, Physiology, or Pathology, these subject names being interpreted in their broadest sense.

Nominations may be submitted by the head of any of the pre-clinical departments in the Faculty. No awards shall be made in any session in which the Council of the Faculty of Medicine so recommends.

Awarded in 1961 to R. K. Murray, M.B., Ch.B., M.S., J. W. Steiner, M.D., J. E. Anderson, M.D.

FREDERIC NEWTON GISBORNE STARR MEMORIAL GRADUATE SCHOLARSHIP

This scholarship of the value of $3,000 was established in Victoria University under the will of the late Mrs. F. N. G. Starr in memory of her husband. The scholarship may be awarded annually to a graduate of the Faculty of Medicine of the University of Toronto, who has completed at least three years' post-graduate study and who has shown special aptitude for the science and practice of surgery, and who has not yet engaged in the private practice of surgery. Under special circumstances the award may be made to a student immediately on graduation in Medicine, or at the close of his first or second year of post-graduate work. The scholarship is tenable for one year, but may be extended for a second year. The nature of the studies and the place selected for their undertaking during the tenure of the scholarship shall be approved by the Faculty of Medicine. Application should be made to the Professor of Surgery.

THE JOHN ALEXANDER STEWART FELLOWSHIP

The Jessie Mabel Stewart Estate has provided for the establishment of one, and possibly two, fellowships, up to an annual value of $2,400, to be awarded upon the recommendation of the Head of the Department of Medicine to a Fellow undertaking clinical research in a branch of the Science of Medicine specified by the Head of the Department. A Fellowship may be re-awarded up to a maximum period of three years.

Awarded in 1961 to J. R. Wherrett, M.D., D. L. Watt, M.D.

THE HELEN L. VANDERVEER FELLOWSHIP

This fellowship of the value of the annual income from an endowment fund of $50,000, has been established in memory of the late Dr. Helen L. Vanderveer. The fellowship is awarded annually to a graduate in medicine of this or another approved university. The holder of the fellowship is required, during the session following the award, to engage in post-graduate study and research in Pathology in this University or at another approved centre. Application should be made to the Head of the Department of Medicine.

Awarded in 1961 to M. G. Norman, M.D.

THE DONALD C. BALFOUR LECTURESHIP IN SURGERY

This lectureship was founded in 1926, by Donald C. Balfour, M.B. Tor. 1906, M.D. Tor. 1914, D.Sc. (Hon. McM.), of the Mayo Clinic, Rochester, Minnesota. The sum of six thousand dollars has been donated by him to the University for this lectureship, and the purpose is to bring annually a notable member of the profession to deliver one or more lectures on Surgery to the undergraduates in Medicine.

LECTURERS

1927. W. J. Mayo, M.A., M.D., D.SC., LL.D., F.R.C.S. (Eng., Edin., Ire.), F.R.S.M. (Eng.), D.S.M.

1928. C. H. Mayo, M.A., M.D., D.SC., LL.D., M.CH., F.R.C.S. (Eng., Ire.), D.S.M., D.P.H.

1929. Donald C. Balfour, M.D., D.SC. (Hon. McM).

1930. J. M. T. Finney, B.A., M.D., D.S.M., F.R.C.S. (Eng., Ire.), Hon.

1931. H. Cushing, M.A., M.D., D.SC., F.R.C.S. (Eng., Ire., Edin.), LL.D., LITT.D., D.S.M.

1932. R. Matas, M.D., SC.D., LL.D., F.R.C.S. (Eng.) Hon.

1933. A. Primrose, C.B., M.B., C.M. (Edin.), F.R.C.S., Eng. (C.), LL.D. (Edin., Dal.).

1934. W. D. Haggard, M.D., F.A.C.S., D.C.L.

1935. E. A. Graham, A.B., M.S., M.D., LL.D., SC.D.

1936. M. S. Henderson, M.D., F.A.C.S.

1936–37. Sir James Walton, K.C.V.O., M.S., F.R.C.S., B.SC.
1938. G. Gordon-Taylor, O.B.E., M.A., M.S., B.SC., M.B., F.R.C.S., F.R.A.C.S. (Hon.).
1939. Mont. R. Reid, M.D.
1939–40. G. Grey Turner, F.R.C.S. (Eng.), F.A.C.S. (Hon.), F.R.A.C.S. (Hon.).
1941. D. Cheever, A.B., M.D.
1942. A. Blalock, M.D., F.A.C.S.
1943. J. C. Masson, M.D.
1944. B. P. Watson, M.D. (Edin.), F.R.C.S. (Edin.), F.A.C.S., F.R.C.O.G.
1945–46. S. W. Harrington, M.D., M.S., F.A.C.S.
1947. J. Trueta, M.D., D.SC. (Hon.).
1948. W. Walters, M.D., M.S., F.A.C.S.
1949. Sir James Learmonth, C.B.E., F.R.C.S.
1950. Sir Geoffrey Jefferson, C.B.E., F.R.C.S., F.R.S.
1952. Clifford Morson, O.B.E., F.R.C.S.
1953. C. F. W. Illingworth, C.B.E., F.R.C.S.
1954. R. Milnes Walker, M.S., F.R.C.S.
1955–56. Sir Harry Platt, F.R.C.S.
1957. J. T. Priestley, M.D., M.S., PH.D.
John Bruce, C.B.E., T.D., F.R.C.S.
1958. B. K. Rank, C.M.G., M.S., F.R.C.S., F.R.A.C.S.
1960. W. G. Maddock, A.B., M.D., M.S.
1961. I. Aird, F.R.C.S. (Edin., Eng.).

THE DOCTOR HARRY SHIELDS LECTURESHIP IN ANAESTHESIA

Through the generosity of an anonymous donor, and in honour of Dr. Harry Shields who for many years directed the department of Anaesthesia in this University and in the Toronto General Hospital, an annual lectureship has been established in the Faculty of Medicine.

By the terms of this trust an eminent authority in the field of Anaesthesia will be invited to give a lecture in the University on the subject of anaesthetics, consideration also being given to the general fields of medicine and basic science which are related to this subject. The lecture is for graduate and undergraduate students, members of the staff and members of the profession in the community. The appointment of the lecturer is made by the Dean of the Faculty, on recommendation of a special committee of which the Head of the Department of Anaesthesia is chairman.

LECTURERS

1959. H. R. Griffith, M.D., C.M., D.A.B.A., F.R.C.P. (C), F.F.A.R.C.S. (Eng.), F.I.C.A., F.A.C.A.
1960. J. Gillies, C.V.O., M.C., M.B.CH.B. (Edin.), F.R.C.S. (Edin.).
1961. R. D. Dripps, A.B., M.D.

THE WALTER W. WRIGHT LECTURESHIP IN OPHTHALMOLOGY

This lectureship has been established by former students, members of the staff of the Department of Ophthalmology, and friends of Dr. Walter W. Wright in recognition of Dr. Wright's work in the training of ophthalmologists and the establishment in 1941 of a formal programme of graduate training in ophthalmology in this University.

This fund will enable the Department of Ophthalmology to invite eminent physicians and contributors to research in ophthalmology to lecture in this special field.

LECTURERS

1959. N. H. Ashton, M.R.C.S. (Eng.), L.R.C.P., M.R.C.P. (Lond.).
F. Walsh, M.D.

1960. W. H. Fink, M.D., M.S., D.M.S. (Oph.), F.A.C.S.

1961. M. J. Hogan, A.B., M.D.

GENERAL INFORMATION FOR STUDENTS

MICROSCOPES

Each student requires a microscope of approved design. Microscopes may be purchased through the Bookstore, University of Toronto Press. These are of a type approved by a committee of the Faculty of Medicine and are offered at special reduced rates, available to students of the University of Toronto only. A credit system is available if required.

A limited number of these microscopes are held in stock and early application to reserve one is required to ensure delivery on the date required.

MEDICAL BOOKS

All medical books prescribed or recommended are available at the Book Store, University of Toronto Press, who hold one of the largest stocks of medical books in Canada. A credit system is available, if desired.

SUMMARY OF STUDENTS' EXPENSES

The following statement of approximate expenses will give the student a general idea of the cost of obtaining an education in medicine in the University of Toronto, exclusive of personal expenses:

Fees, page 88	
Microscope	$140–$275
Instruments	160
Books, premedical years, per year	70
medical years, per year	90
Board and lodging, per week	20 and up.

FEES

Each undergraduate enrolled in the Faculty of Medicine and proceeding to the degree of Doctor of Medicine must pay annual fees to the Chief Accountant's Office according to the following schedules:

Academic Year		Academic Fee	*Incidental Fees	Total Fee (if paid in one instalment)	First Term Instalment due on opening day of Academic Year	Second Term Instalment due January 10
Schedule A. Premedical years						
MEN						
I, II	September 19 to April 27	410	55	465	260	208
WOMEN						
I, II	September 19 to April 27	410	34	444	239	208
Schedule B. Medical years						
MEN						
I, II, III	September 17 to May 11	650	57.50	707.50	382.50	328
IV	Obstetrics 10	650	57.50	717.50	392.50	328
WOMEN						
I, II, III	September 17 to May 11	650	36.50	686.50	361.50	328
IV	Obstetrics 10	650	36.50	696.50	371.50	328

These Incidental Fees include the following fees:—

*For men—Hart House; Students' Administrative Council; Athletic; Health Service; Medical Society.

For women—Students' Administrative Council; Athletic; Health Service; Medical Society; Medical Women's Undergraduate Association.

A student who desires to enrol in the Faculty of Medicine is required to pay at least the first term instalment of fees on or before the opening date of the session, and before he can receive his registration card for admission to lectures from the office of the Faculty. The amount of the first term instalment of fees or of the total fee for the session may be ascertained from the schedule of fees.

After the dates specified for instalments, an additional charge of $3.00 per month or portion thereof, (not exceeding $10.00) will be imposed until the whole amount is paid. All fees for the session must have been paid in full before the student can be admitted to the (annual or final) examinations.

The second term instalment of fees (if not already paid) is payable on or before January 10th.

In order to avoid delay in registration at the opening of the session, it is recommended that fees be forwarded by mail prior to the date of registration, together with a form in duplicate, to be provided by the office of the Faculty, and filled out by the student giving his full name, course, year, etc.

A late registration fee of $10.00 will be assessed against any student who registers after the last date of normal registration in his or her faculty or school.

University fees are payable at the Chief Accountant's Office, Simcoe Hall, which will be open for the receipt of fees from 9 a.m. to 5 p.m. daily from September 4th to 18th inclusive and from 9 a.m. to 1 p.m. daily except Saturday, during the remainder of the session. Cheques in payment of these fees should be made payable to the University of Toronto at par in Toronto.

Other University Fees

Each student is required to pay to the Chief Accountant's Office at the opening of the session, or as otherwise specified, such of the following fees as may be required of him.

EQUIVALENT CERTIFICATE FEE $5.00

Each student who has been admitted to the first premedical year upon a certificate or certificates granted outside the Province of Ontario and covering all or any part of the admission requirements must pay this fee.

ADVANCED STANDING FEE $10.00

Each student who has been admitted to advanced standing from another university or college must pay this fee.

SUPPLEMENTAL PHYSICAL EDUCATION FEE $50.00

Each student who has neglected to complete satisfactorily the course in Physical Education of the first premedical year, and who must take this work in a subsequent year of his or her attendance, must pay this fee.

SUPPLEMENTAL EXAMINATION FEE

Each student who applies to write supplemental examinations must pay $10.00 for one subject and $5.00 for each additional subject, previous to the date of said examination.

Miscellaneous

Fee for transcript of record $1.00

(For each additional copy not exceeding four) . . . . . 25¢

DEVONSHIRE HOUSE

Devonshire House is the University Residence for Men. It was established as a non-teaching college or Hall of Residence half a century ago through the generous help of Sir Thomas White and the Whitney family. The House actually comprises three houses, with a total membership of two hundred. It is near the centre of the University and within a few minutes' walk of Hart House where meals may be taken. Devonshire House enjoys a valuable common room and college life. Academically, its members are selected from almost all Faculties of the University; geographically, from across Canada and from all parts of the world. The Faculty is represented by the Dean and six Dons, drawn from the staff in a variety of courses, who live in the Residence. This resident Faculty is available to assist members whenever possible, for example with academic and other difficulties and with post-graduate plans. The sharing of a college life in the Residence with members of the Faculty by students of such varied courses and background may make a significant contribution to the general education of its members. The direction of Devonshire House is in the hands of the Dean, who is assisted in this matter by the Residence Council, the Don's Committee and the Devonshire Committee. The Devonshire Committee is an advisory committee appointed by the President of the University which includes a number of the Deans of professional Faculties. The facilities of the Residence include Common Rooms, kitchens, a laundry room, games rooms, a music room and a library. It is customary for freshmen to share a double room, although there are single rooms and suites for senior students. The University furnishes each resident with a desk lamp, chest of drawers, bookcase, arm and desk chairs, bed linen, towels and curtains. Members may choose to bring further suitable items with them.

Requests for application forms, and other inquiries should be directed to the Secretary to the Dean of Devonshire House, the University of Toronto. It is advisable that application for residence should be made as soon as possible.

HOUSING SERVICE

For those students who are not accommodated in the University and College residences, the Students' Administrative Council prepares annually a list of rooming houses, flats, apartments and homes. This list may be consulted at the housing office in The Student's Administrative Council building after August 1st and throughout the session.

To meet the housing shortage in Toronto, the Students' Administrative Council has greatly expanded its Housing Service. Every effort is being made to provide family accommodation for married students. Information may be obtained from the Students' Administrative Council's Housing Service office, the Observatory.

Through this service many opportunities have been afforded students, including students who are married, to obtain lodgings and board in exchange for part-time service. Students desiring this type of accommodation are asked to indicate this when they apply.

MEDICAL ALUMNI ASSOCIATION

The Medical Alumni Association is an organization of graduates of this school. Its main function is to promote the interests of the faculty amongst graduates and undergraduates.

In doing so, it provides bursaries and scholarships, and operates short and long-term loan funds for the benefit of both undergraduate and graduate students.

It publishes the "Medical Graduate" to keep its members informed of medical activities around the University.

It provides a dinner for the graduating class and the graduates of fifty years ago on the evening before graduation.

It offers a panel discussion on general practice for the senior classes and hospital internes.

It presents a discussion of medical careers for women, planned by the Medical alumnae for the guidance of undergraduate women in medicine.

It holds a Graduate Meeting in the nature of a refresher course for graduates, which takes place in the fall of each year. An Annual Oration is given in conjunction with the course.

It earnestly solicits the interest and support of all graduates and undergraduates in its many projects, and welcomes any inquiries at the Medical Alumni Office, Room 143, Medical Building.

THE MEDICAL SOCIETY

All undergraduates enrolled in the Faculty of Medicine of the University of Toronto are active members of the University of Toronto Medical Society. The Society is under the patronage of the Faculty of Medicine and the purposes are:

(a) To serve the welfare and general interests of the medical undergraduate body.
(b) To encourage interest in general medical science and literature and in the pursuit of medical studies.
(c) To maintain such facilities for the comfort and convenience of the undergraduates in medicine as shall be decided by the Assembly.
(d) To publish a journal of six issues during the college year, such journal to be known as the University of Toronto Medical Journal.

The governing body of the Society is the Medical Society Assembly. The Dean is the permanent Honorary President of the Assembly. Other officers are elected each year from the medical student body by a vote of the active members. The Assembly is in charge of the general business and finance of the Society and conducts it in the best interests of the student body. Duly accredited members of the Assembly shall be the means of communication between the student body and the Faculty or any other body, when such communication is desirable. The Executive of the Assembly serves as the student disciplinary body. The Assembly, which meets every second week,

welcomes all active members of the Society. The office of the Society is in Room 114, Medical Building.

Each student is required to pay the annual fee to the Chief Accountant. In the premedical years this is $6.00 and for the medical years $8.50. Allotments are made from this as follows:

Medical Society fee	$2.00
Medical Athletic Society fee	3.00
Medical Journal	1.50
Canadian Association of Medical Students and Internes fee (For medical students only)	2.00

THE MEDICAL WOMEN'S UNDERGRADUATE ASSOCIATION

The association includes as members, all women enrolled in the premedical and the medical years of the University of Toronto. The Honorary President is chosen from among the women graduates in the city. Other officers are elected by vote of the active members.

Its object is to deal with all matters pertaining to the general interest and welfare of the undergraduate women, especially

(*a*) to provide social activities; (*b*) to be a means whereby women graduates and undergraduates may become acquainted; (*c*) to form a link with the Medical Society and with students of other Colleges and Faculties; (*d*) to maintain a common room for undergraduate women; (*e*) to sponsor the Medical Women's Athletic Association.

ALPHA OMEGA ALPHA HONOUR MEDICAL SOCIETY

A chapter of Alpha Omega Alpha has been in existence in the University of Toronto since 1906. This society, which has chapters in all the principal Medical Schools of Canada and the United States, is a student organization founded to foster high standards of professional idealism and scholarship. Entrance to it is dependent largely upon standing at examinations, character and personality. Students are elected to membership in the third and fourth years only, but the standing in all the lower years is considered in choosing new members. Its activities consist mainly in a series of bi-monthly meetings held during the winter session, for which papers are prepared and read by the undergraduate members. A banquet is held each year at which an address is delivered on some subject of current interest.

PHYSICAL EDUCATION

By order of the Board of Governors each first year student must register for, and satisfactorily complete, the University requirements in Physical Education. This requirement includes a medical examination by the University Health Service. Each year of failure to fulfil the regulations renders the student liable to a special fee of $50.00.

Physical Education credits may be earned by participation in inter-collegiate and intramural sports, swimming, water safety and instructional classes.

Exemptions: (1) one year's satisfactory standing in physical education at this or any other University (2) if age is 30 years or more (3) ex-military service (4) completion of one year's course in the U.N.T.D., C.O.T.C., or U.R.T.P. (5) exemption by the University Health Service. (6) special consideration.

THE BANTING AND BEST DEPARTMENT OF MEDICAL RESEARCH

Professor and Head of the Department: C. H. Best
Professors: E. Baer, C. C. Lucas, G. A. Wrenshall, W. R. Franks (part-time), R. E. Haist (Hon.)
Associate Professors: J. M. Salter, B. S. Leibel (Hon.)
Assistant Professors: D. G. Baker, D. Buchnea, J. Logothetopoulos
Lecturers: W. R. Feasby (part-time), Mrs. A. Sirek
Lecturers and Research Associates: Miss J. M. Lang, Miss J. H. Ridout
Research Associates: R. G. Black, F. Eckstein, M. Kaneko, J. Kraicer, G. A. Meek, E. Napke, H. W. Pohland, G. V. Rao, B. Rosenfeld, Miss S. Ruedy, Y. Susuki, W. J. Linghorne (part-time)
Research Associate and Comptroller: C. R. Cowan
Research Assistants: R. J. S. Metz, Miss A. McGregor, Miss M. M. Shaw, J. Skublics, C. S. Lennox (part-time)
Fellows: E. G. Bell, J. Blumenstein, C. K. Gorman, D. S. M. Haines
Secretary to the Department: Miss E. L. Mahon
Librarian: Mrs. A. H. Marchfelder

The Banting and Best Department of Medical Research was established by the Board of Governors of the University as the result of a special grant of the Legislature of the Province of Ontario in 1923.

The Terms of the Act establishing the Banting and Best Research Fund provide for an annual grant to the University of Toronto for the promotion of Medical Research in accordance with the following preamble which appears in the Act:

"Whereas F. G. Banting, M.D., and C. H. Best, B.A., in the prosecution of medical research have made an important discovery by means of which it is now possible to ameliorate the condition of persons suffering from the disease known as diabetes, and it is believed that prosecuting the research will result in perfecting a remedy for the cure of that disease, and it is desirable and expedient in the public interest to provide by legislative grant the continuation and prosecution of kindred researches."

Research under the provisions of this Department began in July 1923, and investigations on a number of important problems have been maintained and extended in these laboratories since that time.

SCHOOL OF HYGIENE

Post-graduate instruction in public health in this university commenced in 1912 and each year thereafter a course leading to the Diploma in Public Health was given by the Department of Hygiene and Preventive Medicine of the Faculty of Medicine, until the formal organization of the School of Hygiene in 1925.

The School of Hygiene consists of the following seven departments:

(1) Department of Epidemiology and Biometrics
(2) Department of Hospital Administration
(3) Department of Microbiology
(4) Department of Nutrition
(5) Department of Parasitology
(6) Department of Physiological Hygiene
(7) Department of Public Health

The School of Hygiene offers courses which prepare candidates for the following graduate Diplomas or Certificate of the University of Toronto:

(1) Diploma in Public Health (for physicians)
(2) Diploma in Industrial Health (for physicians)
(3) Diploma in Hospital Administration (for physicians and other university graduates)
(4) Diploma in Dental Public Health (for dentists)
(5) Diploma in Veterinary Public Health (for veterinarians)
(6) Diploma in Bacteriology (for physicians and other university graduates)
(7) Diploma in Nutrition (for university graduates)
(8) Certificate in Public Health with specialization in public health subjects (for university graduates).

Certain departments of the School of Hygiene, under the auspices of the School of Graduate Studies, offer facilities for candidates wishing to proceed to the degrees of M.A., and Ph.D. The School also takes part in the training of engineers enrolled in the M.A.Sc. (Sanitary Engineering) Course.

The Department of Public Health of the School of Hygiene provides undergraduate instruction in public health and preventive medicine to students of the Faculty of Medicine. The School also provides undergraduate instruction in public health, preventive medicine, epidemiology, nutrition, and microbiology, to students of the following Faculties or Schools: Faculty of Arts and Science, Faculty of Household Science, Faculty of Dentistry, Faculty of Pharmacy, School of Physical and Health Education, and School of Nursing.

For further particulars, the Calendar of the School of Hygiene should be consulted.

HOSPITALS

The Toronto General Hospital has a total capacity of 1,450 beds; 800 are public and semi-public and 650 private and semi-private.

The Hospital for Sick Children has a total bed capacity of 647, entirely devoted to diseases in children. A total of fourteen operating rooms are available for the Departments of Surgery, Oto-Laryngology and Ophthalmology. Special Departments include Occupational Therapy, Physiotherapy, Speech Clinic, Visual Education, Genetics, Dentistry, Radiology, and Pathological and Research Laboratories.

St. Michael's Hospital, a general hospital of 922 beds, is conducted by the Sisters of St. Joseph of Toronto. The hospital is for the treatment of medical, surgical, obstetrical and psychiatric patients. Six large wards and the out-patients' department are arranged for clinical teaching.

The Toronto Western Hospital has a capacity of 815 beds and 114 bassinets, of which fifty per cent are adapted to clinical teaching in Medicine, Surgery, Obstetrics and Gynaecology and other specialities. The hospital is departmentalized in accepting for Paediatrics, and provides junior rotating interneships and residency training in 15 specialties and sub-specialties. An active programme in clinical and experimental research is maintained. There is a large Outpatient Department, and the Emergency Department has associated an 18 bed observation ward.

The Toronto Psychiatric Hospital is a special hospital designed and organized for the study of the whole range of psychiatric problems. The investigation and treatment services are represented by accommodation for 80 in-patients and by very active out-patient and day care facilities. The service aspect of the hospital is the basis of widespread education and research activities.

Sunnybrook Hospital has a bed capacity of approximately 1450. Through the courtesy of the Department of Veterans Affairs, the facilities are available for training in the Specialties.

The Women's College Hospital has a total bed capacity of 279 beds. There are 40 beds for teaching in obstetrics and gynaecology, 40 beds for teaching in medicine, and approximately 20 beds for teaching in surgery.

The Wellesley Hospital which was administered for 14 years as a unit of the Toronto General Hospital, was re-established as of January 1st, 1960, as an independent hospital with its own Board of Trustees and staff. Teaching for undergraduates in the Faculty of Medicine continues through the excellent facilities that are available in this hospital of 285 beds.

The Princess Margaret Hospital (Ontario Cancer Institute) has 120 beds for the treatment and investigation of patients who suffer from malignant disease. Research is carried on in the Department of Medical Biophysics of the Faculty of Medicine of the University, which is situated in the Hospital. Facilities are made available for both undergraduate and postgraduate teaching.

All the teaching hospitals have well equipped out-patients' departments and the work in these departments constitutes an important aspect of clinical teaching.

MEDALLISTS

(g. *gold medal*; s. *silver medal*)

Year
58 Oille, L. S.–g.
Aikins, M. H.–s.
Millar, T–s.
59 Barnhart, C. E.–g.
King, J.–s.
Francis, W. F.–s.
60 Bascom, J.–g.
Playter, E.–s.
Tisdell, F. B.–s.
Morton, E. D.–s.
Ogden, W. W.–s.
Martyn, D. H.–s.
61 Hudson, A.–g.
Elliott, J. D.–s.
62 Dolster, J.–g.
De Grassi, G. P.–g.
63 Ramsay, W. F.–g.
64 McLaughlin, J. W.–g.
65 Burnham, E. L.–g.
McCarthy, J. L. G.–s.
Kitchen, E. E.–s.
66 Mickle, W. J.–g.
McCullough, J.–s.
Wadsworth, J. J.–s.
67 Sparks, T.–s.
Palmer, R. N.–s.
Harbottle, R.–s.
Eccles, F. R.–s.
McFarlane, N.–s.
Newton, J. H.–s.
68 Brown, J. P.–g.
Hunt, R. H.–s.
Howe, T. C.–s.
69 Graham, J. E.–g.
Humble, C.–s.
McCollum. J. H.–s.
Bentley, T. B.–s.
70 Greenlees, A.–g.
Burgess, T. J. W.–s.
Smith, C. M.–s.
Standish, J.–s.
Wagner, W. J.–s.
Burt, W.–s.
Williams, A. D.–s.

Year
71 Forrest, W.–g.
Moore, C. Y.–s.
Henning, N. P.–s.
Delamater, R. H.–s.
72 Zimmerman, R.–g.
Crozier, J. B.–s.
73 Close, J. A.–g.
73 Beeman, M. I.–s.
Wright, A. H.–s.
Hagel, S. D.–s.
74 Fraser, D. B.–g.
Brown, O. C.–s.
Farewell, A.–s.
Cameron, I. H.–s.
74 Shaw, G.–s.
Fraser, D.–s.
75 Britton, W.–g.
White, J.–s.
Bennett, J. H.–s.
Eakins, J. E.–s.
76 McPhedran, A.–g.
Lackner, H. G.–s.
Bowerman, A. C.–s.
Wilson, W. J.–s.
77 Stuart, W. T.–g.
Orr, R. B.–s.
Richards, N. D.–s.
78 Griffin, H. S.–g.
Meek, H.–s.
Bonnar, J. D.–s.
Kennedy, G. A.–s.
Gardiner, J. H.–s.
79 Burt, F.–g.
Mills, R. P.–s.
Chappell, W. F.–s.
80 Cross, W. J.–g.
Bryce, P. H.–s.
Ferguson, J.–s.
81 Duncan, J. H.–g.
82 Wallace, R. R.–g.
Duncan, J. T.–g.
83 Robinson, W. J.–g.
Dolsen, F. J.–g.
84 Clerke, J. W.–g.

Year
85 Howell, J. H.–g.
Carr, L.–s.
Saunders, R. M.–s.
Hoople, H. N.–s.
86 Peters, G. A.–g.
Noecker, C. T.–s.
Johnston, D. R.–s.
87 Ego, A.–g.
88 Féré, G. A.–g.
Galloway, J.–s.
89 Chambers, G.–g.
Collins, J. H.–s.
89 Godfrey, F. E.–s.
90 Barker, L. F.–g.
Cullen, T. S.–s.
Philip, W. H.–s.
McFarlane, M. T.–s.
McGillivray, C. F.–s.
91 Barnhardt, W. N.–g.
Bollen, P.–s.
Boyd, G.–s.
McGorman, G.–s.
92 Bruce, H. A.–g.
Middlebro, T. H.–s.
Gowland, R. H.–s.
Brown, J. N. E.–s.
93 Harvie, J. N.–g.
South, T. E.–s.
Elliott, W.–s.
Futcher, T. B.
Harvey, E. E. Æq–s.
94 McCollum, W. J.–g.
Rutledge, H. N.–s.
Crain, W. E.–s.
Johnston, H. A.–s.
95 Merritt, A. K.–g.
McKay, T. W. G.–s.
McCrae, T.–s.
Hunter, A. J.–s.
96 McCaig, A. S.–g.
Roberts, E. L.–g.
Graef, C.–s.
Goldie, W.–s.
Macklin, A. H.–s.

Year
97 Elliott, J. H.–g.
Hume, J. J. C.s.
Nichol, R.–s.
Yeomans, W. L.–s.
98 McCrae, J.–s.
Sutherland, G. A.–s.
White, W. C.–s.
Cahoon, F.–s.
99 Wells, W.–g.
Hargrave, H. G.–s.
Piersol, W. H.–s.
Gow, J.–s.
00 Scott, P. L.
Bell, C. C. Æq–g.
Howland, G. W.
Revell, E. D. Æq–s.
Carder, E. D.–s.
01 Clarkson, F. A.–g.
McIlwraith, D. G.–s.
Cleland, F. A.–s.
Carswell, W. A.
Cohoe, B. A. Æq–s.
02 Roaf, H. E.
Saunders, W. P. Æq–g.
Fletcher, G. W.–s.
Moir, A.–s.
Archer, A. E.–s.
03 Oille, J. A.–g.
Phillips, J.–s.
Yin, S. C.–s.
Wilson, G. E.–s.
04 McCulloch, R. J. P.–g.
Kinghorn, A.–s.
Anderson, R. W.–s.
Walker, S. B.–s.
05 Lemon, W. S.–g.
Ford, G.–s.
Merritt, W.–s.
Gowland, M. E.–s.
06 McNeill, H. M.–g.
Holbrook, J. H.–s.
Dickson, E. C.–s.
Moorhead, A. S.–s.
07 Gray, G. C.–g.
McVicar, C. S.–s.
Schinbein, A. B.–s.
Cannon, O.–s.

Year
08 Richards, G. E.–g.
Robertson, W. A.–s.
08 Buswell, R.–s.
Harkness, J. G.–s.
09 Parker, C. B.–g.
Tytler, W. H.–s.
09 Marcy, W. J. M.–s.
Brown, A. G.–s.
10 Watt, J. C.–g.
Follett, J. V.–s.
Butterfield, R. M.–s.
Barker. P. W.–s.
11 Livingstone, J. M.–g.
Eagles, A. S.–s.
Bouck, C.
Christie, N. A. Æq.–s.
Campbell, J. G. A.–s.
12 McClenahan, R. R.
McPhedran, F. M., Æq.–g.
Breslin, L. J.–s.
Wellman, A. L.–s.
13 Scott, W. A.
Fletcher, A. A. Æq–g.
Simon, K. M. B.–s.
Wookey, H. W.–s.
Brown, C. P.–g.
Irwin, O. M.–s.
Brodey, A.–s.
Darby, G. E.–s.
14 Detweiler, H. K.–g.
Hewitt, S. R. D.–s.
McKenzie, K. G.–s.
Brown, H. E.–s.
26 Sweet, T. A.–g.
Day, Mrs. I. T.–s.
McCormack, N. A.–s.
27 Borsook, H.–g.
Keith, W. S.–s.
Killoran, V. A.–s.
28 Willinsky, B.–g.
Shier, J. W.–s.
Brooks, E. F.–s.
29 Harris, L. J.–g.
Hames, G. H.
Weld, C. B. Æq–s.
30 Bensley, E. H.–g.

Year
Dauphinee, J. A.
Kergin, F. G. Æq–s.
31 Taube, H. N.–g.
Smith, I.
Irvine, A. D. Æq–s.
32 Aberhart, C.–g.
Brandon, K. F.–s.
Ferguson, J. K. W.–s.
33 Hendry, W. J.–g.
Sherman, I. C.–s.
Hobbs, G. E.–s.
34 Gray, Miss J. C.–g.
Kajiyama, T.–s.
Dickson, R. C.–s.
35 Côté, F. H.–g.
Chute, A. L.–s.
36 Solandt, O. M.–g.
Jaimet, C. H.–s.
Large, A. M.–s.
37 Wightman, K. J. R.–g.
King, W. L. M.–s.
Bagnall, A. W.–s.
38 Goggio, A.–g.
Tovee, E. B.–s.
Borsook, M. E.–s.
39 Copp, D. H.–g.
McCulloch, J. C.–s.
Gerred, R. F.–s.
40 Lane, G. A.–g.
Snitman, H.–s.
Fraser, T. A.–s.
41 Watt, J. G.–g.
42 Mickler, J. G.–g.
42 Wise, W.–g.
Jan. 1943
Stewart, C. G.–g.
Maroosis, J. P. G.–s.
Allison, Miss W. G.–s.
July 1943
Tauber, A. S.–g.
Smith, H. A. W.–s.
Routley, E. F.–s.
44 Snider, G. L.–g.
Clarke, W. T. W.–s.
Horsey, W. J.–s.
45 Clute, K. F.–g.
Basmajian, J. V.–s.

Kalant, H.–s.
46 Gibson, D. A.–g.
Chang, T. Y.–s.
47 Crookston, J. H.–g.
Aszkanazy, Miss C. L. R.–s.
Kalant, N.–s.
48 Yendt, E. R.–g.
Sheppard, R. H.–s.
Geisler, W. O.–s.
49 Wolfish, M. G.–g.
Ezrin, C.–s.
Pearson, F. G.–s.
50 Hetherington, R. F.–g.
Gove, D. I.–s.
Hines, R. M.–s.
51 Ramcharan, Miss S.–g.
Bogoch, S.–s.
Melville, P. H.–s.
52 Hill, Miss F. M.–g.
Evans, J. R.–s.
Tasker, R. R.–s.
53 Wigle, E. D.–g.
Mustard, J. F.–s.
Dawson, J. W.–s.
54 Baird, R. J.–g.
Watson, R. J.–s.
Humphrey, J. G.–s.
55 Cohen, Mrs. M. L.–g.
Cohen, G. S.–s.
Ehrlich, R. M.–s.
56 Langer, B.–g.
Neale, W. F.–s.
Bliss, J. Q.–s.
58 Blenkarn, J. D.–g.
Rotman, H. H.–s.
Norman, Miss M. G.–s.
59 Wilson, D. R.–g.
Baines, A. D.–s.
Schachter, H–s.
60 Dorfman, L. E.–g.
Barkin, M.–s.
Goldman, B. S.–s.
61 Jerry, L. M.—g.
Singer, H. N.—s.
Tator, C. H.—s.

Starr Medallists

Year
67 Palmer, R. N.
68 Hunt, R. H.
Brown, J. P.
Cassidy, J. J.
69 Graham, J. E.
70 Burgess, T. J. W.–g.
Greenlees, A.–s.
Wagner, W. J.–s.
71 Moore, C. Y.–g.
Henning, N. P.–s.
Forrest, W.–s.
72 Zimmerman, R.–g.
Crozier, J. B.–s.
73 Meldrum, N. W.–g.
Close, J. A.–s.
Hagel, S. D.–s.
74 Brown, O. C.–g.
Farewell, A.–s.
Campbell, A. J.–s.
75 Britton, W.–g.
White, J.–s.
Bennett, J. H.–s.
76 Lackner, H. G.–g.
McPhedran, A.–s.
Bowerman, A. C.–s.
77 Stuart, W. T.–g.
78 Bonnar, J. D.–g.
Meek, H.–s.
Griffin, H. S.–s.

Year
79 Burt, F.–g.
80 Cross, W. J.–g.
Bryce, P. H.–g.
81 Duncan, J. H.–g.
82 Wallace, R. R.–g.
83 Robinson, W. J.–g.
86 Peters, G. A.–g.
89 Collins, J. H.–g.
Chambers, G.–s.
90 Barker, L. F.–g.
91 Barnhardt, W. N.–g.
92 Middlebro, T. H.–g.
Bruce, H. A.–s.
96 McKay, T. W. G.
Rannie, J. A.
99 Hill, H. W.
03 McCrae, T.
08 Harvey, W. H.–g.
17 Dickson, E. C.–g.
22 Banting, F. G.–g.
Tisdall, F. F.–s.
Maitland, H. B.–s.
23 Eagles, G. H.–s.
24 Boyd, Miss G. L.–s.
27 Graham, S. J.–g.
28 Allan, F, N.–s.
31 Price, R. M.–g.
32 Duff, G. L.–g.

Year
33 Weld, C. B.–g.
35 Ham, A. W.–g.
36 Donohue, W. L.–g.
38 Klotz, M. O.–g.
39 Haist, R. E.–g.
40 Greey, P. H.–g.
51 Stewart, H. B.
52 Firstbrook, J. B.
Marko, A. M.
53 Stark, E. J.
54 Stewart, C. G.
Kalant, H.
55 Klebanoff, S. J.
56 Basmajian, J. V.
Kumar, D.
57 Casselman, W. G. B.
McCulloch, E. A.
Mowbray J. H.
58 Meakin, J. W.
Sirek, O.
59 Leeson, T. S.
Logothetopoulos, J.
60 Hall, M. C.
Rapoport, A.
Sirek, A.
61 Murray, R. K.
Steiner, J. W.
Anderson, J. E.

UNIVERSITY OF TORONTO

FACULTY OF MEDICINE

Division of Rehabilitation Medicine

1962-1963

DIPLOMA COURSES IN

Physical and Occupational Therapy
Speech Pathology and Audiology

UNIVERSITY OF TORONTO PRESS
1962

CONTENTS

Calendar 4

Administrative Staff 5

Diploma Course in Physical and Occupational Therapy 7

- Admission Requirements 8
- Registration 12
- Fees 12
- Examinations 14
- Professional Association Requirements for Membership 15
- Description of Course 16
- Required Physical Education 18
- University Health Service 24
- Accommodation 24
- Text-Books 25
- Uniforms 25
- Undergraduate Activities 25
- Railway Fare 25
- Awards 26

Post-Graduate Course in the Teaching of Physical or Occupational Therapy 27

Diploma Course in Speech Pathology and Audiology 30

CALENDAR 1962–63

1962

July	2	Monday	Dominion Day. University buildings closed.
Aug.	6	Monday	Civic Holiday. University buildings closed.
Sept.	3	Monday	Labour Day. University building closed.
Sept.	17	Monday	Registration for second and third year students.
Sept.	18	Tuesday	Registration for first year students.
Sept.	19	Wednesday	Academic Year begins at 9.00 a.m.
Sept.	19	Wednesday	Address by the President at 3.45 p.m. in Convocation Hall.
Oct.	5	Friday	Meeting of the Faculty Council.
Oct.	8	Monday	Thanksgiving Day. University buildings closed.
Oct.	12	Friday	Meeting of the Senate.
Nov.	9	Friday	Meeting of the Senate.
Nov.	10	Saturday	Remembrance Day.
Dec.	7	Friday	Meeting of the Faculty Council.
Dec.	14	Friday	Meeting of the Senate.
Dec.	19	Wednesday	Last day of lectures. Term ends at 5.00 p.m.
Dec.	25	Tuesday	Christmas Day. University buildings closed.

1963

Jan.	1	Tuesday	New Year's Day. University buildings closed.
Jan.	2	Wednesday	Easter Term begins. Lectures commence at 9.00 a.m.
Jan.	11	Friday	Meeting of the Senate.
Feb.	1	Friday	Meeting of the Faculty Council.
Feb.	8	Friday	Meeting of the Senate.
March	8	Friday	Meeting of the Senate.
April	5	Friday	Meeting of the Faculty Council.
April	11	Thursday	Meeting of the Senate.
April	12	Friday	Good Friday. University buildings closed.
April	26	Friday	Annual examinations begin for third year students.
May	3	Friday	Annual examinations begin for first and second year students.
May	10	Friday	Meeting of the Senate.
May	20	Monday	Victoria Day. University buildings closed.
May	24	Friday	Commencement (Physical and Occupational Therapy, Speech Pathology and Audiology).
May	27	Monday	Convocation,
May	28	Tuesday	Convocation.
May	29	Wednesday	Convocation.
May	30	Thursday	Convocation.
May	31	Friday	Convocation.
June	12	Wednesday	Convocation (Medical).

ADMINISTRATIVE STAFF

1961–62

THE UNIVERSITY

President . . . . C. T. Bissell, M.A., PH.D., D.LITT., LL.D., F.R.S.C.

Executive Assistant to the President . . . . . J. H. Sword, M.A.
Registrar . . . . . R. Ross, M.B.E., M.A.
Chief Librarian . . . . . R. H. Blackburn, M.A., B.L.S., M.S.
Director of University Extension . . . . D. C. Williams, M.A., PH.D.
Chairman of the Medical Sciences Advisory Council
J. A. MacFarlane, O.B.E., E.D., B.A., M.B., LL.D., F.R.C.S.

Vice-President (Administration) . . . . F. R. Stone, B.COM., F.C.A.
Comptroller . . . . . G. L. Court, D.F.C., M.COM., C.A.
Secretary of the Board of Governors . . . . . J. F. Brook
Superintendent of Buildings and Grounds . . F. J. Hastie, B.SC., P.ENG.
Chief Accountant . . . . . D. J. Reid

Director of the University of Toronto Press . . . M. Jeanneret, B.A.

Director of Alumni Affairs . . . . . J. C. Evans, B.A.
Director of Information . . . . . K. S. Edey
Director of Development . . . . . R. J. Albrant
Director of Graduate Register . . . . . C. G. M. Grier, E.D., M.A.

Warden of Hart House . . . . . J. McCulley, M.A.
Director of University Health Service . . . G. E. Wodehouse, M.C., M.D., F.R.C.P.
Assistant Director of University Health Service—Women
Miss F. H. Stewart, B.A., M.D.
Director of the Placement Service . . J. K. Bradford, O.B.E., M.A.SC.
Director of Athletics and Physical Education—Men W. A. Stevens, B.S.
Director of Athletics and Physical Education—Women
Miss Z. Slack, B.A.
General Secretary-Treasurer of the Students' Administrative Council
E. A. Macdonald, B.A.
Director of Hart House Theatre . . . . . R. S. Gill, M.A.

FACULTY OF MEDICINE

Dean . . . . . John Hamilton, M.D., F.R.C.P.(C)
Secretary . . . . . Miss M. L. Cassidy, B.A.

DIVISION OF REHABILITATION MEDICINE

Director . . . . . A. T. Jousse, B.A., M.D.
Secretary . . . . . Miss A. deWynter, B.A.

All correspondence regarding the work and courses given under the Division of Rehabilitation Medicine should be addressed to the Secretary of the Division, University of Toronto, Toronto 5, Ontario, Canada.

Director . . . . . A. T. Jousse, B.A., M.D.
Assistant Professor . . . W. J. Gardiner, M.B., M.R.C.P., F.R.C.P.
Associate . . . . . J. S. Crawford, M.D., F.R.C.P.
Clinical Teacher . . . . . C. M. Godfrey, M.D.
Clinical Teacher . . . . . W. O. Geisler, M.D., F.R.C.P.

DIPLOMA COURSE IN PHYSICAL AND OCCUPATIONAL THERAPY

Director . . . . . A. T. Jousse, B.A., M.D.
Senior Lecturers . . . . . Helen P. Le Vesconte, O.T.REG.
Lilian B. Pollard, T.C.S.P.

The teaching of both physical and occupational therapy had its beginning at this University in Hart House in the later years of the first world war. A diploma course in occupational therapy was organized in 1926 and in physical therapy in 1929. Until 1950 they were administered by the Director of University Extension.

The organization and administration of these two courses was accomplished most successfully by the Director of University Extension, but he was always of the opinion that ultimately they should come under the direction of the Faculty of Medicine. Accordingly, after due consideration on the part of those concerned, it was decided that beginning with the session 1950–51 these two courses should be combined, and should be administered by the Faculty of Medicine.

A Committee of the Faculty made an intensive study of the curriculum and, in the light of modern trends of convalescent and rehabilitation therapy, it was decided to offer a new course which would qualify, in three years, for a Diploma in Physical and Occupational Therapy. It is believed that the two types of therapist previously qualified with separate diplomas really are working to a large degree with somewhat varied techniques towards the same end, the restoration of the human mind and the human body, following illness or injury, to normal or improved health and function.

During the second world war it was obvious that there was much overlapping of the two techniques as practised in general hospitals and convalescent centres. It became apparent that the physiotherapist would benefit by knowing something of the techniques of the occupational therapist, and likewise the occupational therapist would increase his or her scope and value by knowing the techniques of the physiotherapist.

The practice of physical and occupational therapy has been firmly established, particularly since the second great war, in the minds of many young medical officers, as an indispensable and integral part of medical treatment and particularly of rehabilitation therapy.

Realizing the new trend and in an endeavour to meet new needs, the course is offered for those who seek a career in this vitally interesting and increasingly important field of medical therapy. There is an increasing demand throughout Canada for trained therapists and at present there are vacancies in many hospitals, and new departments are opening across the land.

Training in the combined therapies enables the graduates to look forward to interesting and stimulating employment in general hospitals, orthopaedic and children's hospitals, in rehabilitation centres, mental hospitals, sanatoria, curative workshops and disablement centres. There is a steadily increasing demand for the services of such trained personnel.

A few prefer to do private practice. Whether in institutional or private practice, patients, of course, must be referred to a therapist by a physician.

In the 1962–63 session a minimum of two and a maximum of ten men will be accepted for training in this course.

Graduates of an approved school of occupational or physical therapy may enrol as occasional students in order that they may further their training in subjects in which they are professionally trained and particularly interested.

Inquiries regarding admission requirements should be sent to the Registrar of the University; all those pertaining to the course, to the secretary of the division.

ADMISSION REQUIREMENTS

1. Each applicant must present a certificate of physical fitness from a physician, or the Director of the University Health Service. No allowance can be made for physical disability which would seem to disqualify the student from the somewhat rigorous exercise which these courses require or which might interfere in any way with the student taking full advantage of lectures and laboratory classes. Those with a disability must be examined by the Assistant Director of the University Health Service and the application will be accepted or declined in accordance with the medical adviser's recommendation. Only under exceptional circumstances will a candidate of thirty years or more be admitted.

A candidate for admission to the first year of the Diploma Course in Physical and Occupational Therapy must submit the Ontario Grade XIII Certificate, or an equivalent certificate, showing standing in at least nine papers, as indicated below. Credit standing (50%) must be held in each of the nine papers.

(i) English (two papers).

(ii) One of:
French, German, Greek, Italian, Spanish, Latin, Russian (two papers).

(iii) Five additional Grade XIII papers (if a language or languages are offered standing must be obtained in both papers). Students are strongly advised to include Physics and Chemistry.

Preferential consideration will be given to candidates who have completed the University admission requirements at the end of one session in Grade XIII in Ontario schools or in one sitting in other school systems. Applications will also be considered in the light of the Principal's Report, the previous school record of the applicant and other tests of the student's ability that are available.

2. Equivalent Certificates.

The following certificates are usually accepted as equivalent to Ontario Grade XIII although individual subjects cannot always be equated. Standing in the following certificates is required as outlined in (1) above. Specific details on the standing required from applicants who have not

been educated in Ontario will be supplied by the Department of Admissions, Office of the Registrar, on request.

Canada—

Alberta, Manitoba, Nova Scotia, Saskatchewan—Grade XII.

British Columbia, New Brunswick—Senior Matriculation.

Newfoundland—First Year Memorial University.

Prince Edward Island—Third Year Certificate of Prince of Wales College.

Quebec—Senior High School Leaving Certificate; McGill Senior Certificate (5th year High—Grade XII).

School Certificate; English Catholic Senior High School Leaving Certificate (5th year High—Grade XII).

England, West Indies, East and West Africa—

(i) General Certificate of Education showing either

(a) Passes in five subjects of which at least two must be passed at advanced level; or

(b) Passes in four subjects of which at least three must be passed at advanced level.

(ii) School and Higher School Certificates are accepted on the following basis:

Credits on the School Certificate are accepted as ordinary level passes on the General Certificate of Education; subsidiary passes on the Higher School Certificate as ordinary level passes on the General Certificate of Education; and principal or main subject passes on the Higher School Certificate as advanced level passes on the General Certificate of Education.

Hong Kong—

(i) General Certificate of Education or School and Higher School Certificate as stated above.

(ii) University of Hong Kong Matriculation Certificate on same basis as General Certificate of Education.

United States of America—

First Year University Credits (a minimum of 30 semester hours) in the required subjects from accredited institutions of higher learning. A U.S. High School Graduation Diploma will not admit to any course.

Applicants seeking admission on the basis of certificates not included in the above are required to submit to the Registrar of the University for evaluation photostatic copies of their certificates, indicating the subjects studied and the grades secured. When these certificates are in a language other than English, notarized English translations must accompany the photostatic copies.

3. Admission Regulations Concerning Candidates Having Previously Failed:

(a) A candidate who for the first time has failed a year at the University of Toronto or who has failed once at any institution of higher

learning may be considered eligible for selection to the University of Toronto subject to debarment.

(b) Students who on two occasions have failed to secure the right to advance to a higher year in university work will be debarred from registration in any Division of the University of Toronto affected by the Debarment Regulations of the Senate.

4. English Facility Requirements:

All applicants are required to submit evidence acceptable to the University of Toronto of facility in English. The following evidence is acceptable:

(a) The University of Michigan English Language Test. This test is conducted periodically at the University of Toronto for residents in the Toronto area. Applications to write the test in Toronto may be obtained from the Department of Admissions, Simcoe Hall, University of Toronto.

(b) The Certificate of Proficiency in English issued by the Universities of Cambridge or Michigan.

Information about writing the tests in (a) or (b) above in overseas centres may be obtained from the Department of Admissions, Simcoe Hall, University of Toronto.

(c) Standing in English Composition in the Ontario Grade XIII Certificate or other certificates recognized by the University of Toronto as equivalent.

The University is prepared to consider other evidence of English Facility which may be submitted for evaluation to the Registrar of the University.

5. Procedure for Admission.

Application forms may be obtained from the Department of Admissions, Office of the University Registrar, Simcoe Hall, University of Toronto. Applications for admission to undergraduate degree and diploma courses should be completed in accordance with the procedures outlined below and *should be submitted as early as possible in the year for which the candidate seeks admission.*

Provisional Admission Arrangements:

Provisional Admission will give by June to well-qualified applicants attending Ontario schools an assurance of admission. It will be granted on the basis of the high school record and other information contained in the regular University application and the Principal's Confidential Report. Applicants who are judged to qualify for provisional admission will be told that a place in the University is being reserved for them, and that they will receive automatic confirmation of this preliminary offer of admission if they achieve in their Ontario Grade 13 examinations a stated overall average (specified in the letter of provisional admission) and if they meet the subject requirements for the course of their choice. The last date by which the University will accept applications which will be considered for the provisional admission arrangements is March 1st.

Terminal Dates for Submission of Applications and Certificates:

(1) March 1, 1962—Applications to come under the Provisional Admission arrangements.

(2) June 1, 1962—All applications for admission.
Only in circumstances which the Committee on Admissions deems exceptional will a late application be considered.

(3) July 1, 1962—All certificates which have been issued before this date.

(4) Sept. 1, 1962—Certificates (including Ontario Grade XIII) issued on or after July 1, 1962.

Application for Admission to First Year.

Candidates seeking admission to undergraduate degree and diploma courses must submit to the Department of Admissions, Office of the University Registrar, Simcoe Hall, completed application forms and the following documents:

(i) Ontario Grade XIII or an equivalent certificate, indicating the subjects studied and the grades obtained;

(ii) Candidates who have previously attended a university or college for *any* period of time, must submit the following:

(a) Official transcripts of record from the university attended, indicating all courses studied, the grades secured in each (whether passes or failures), and statement of honourable dismissal;

(b) A calendar of the university giving full descriptions of the courses studied.

Application for Admission with Advanced Standing.

Candidates seeking admission on advanced standing basis must submit to the Department of Admissions, Office of the University Registrar, Simcoe Hall, prior to the dates mentioned above, his completed application forms and the documents outlined in (i) and (ii) above.

6. Health Requirements and Registration Procedures.

(a) Every person admitted to the University as an undergraduate must, at the time of his or her medical examination by the University Health Service, present satisfactory evidence of successful vaccination, or must be vaccinated by the examining physician. A student in the course in Physical and Occupational Therapy must submit to a tuberculin test, which is, by Order-in-Council, a requisite of all persons engaged in hospital work.

(b) A student who fails to register at the prescribed time will be required to pay an additional fee of $10.00 for late registration to the Chief Accountant. The Council of the Division to which an applicant has been admitted may at its discretion refuse a student permission to register late.

(c) A student must comply with such other registration procedures as may be required by the University.

7. Procedure for Transfers and Withdrawals.

A student desiring to transfer to another Division of the University or to withdraw from the University, must surrender his Admit-to-Lectures

Card to the appropriate officer of the Division concerned and must complete withdrawal forms and such other formalities as may be required by the University. In order that adjustment of fees may be made, notice of transfer or withdrawal must be completed without delay. In the case of a student who wishes to transfer to another Division at the time of first admission to the University, it is required that such a student apply for an amended admission letter to the Registrar of the University.

8. Debarment Regulations of the University.*

Subject to other statutes and regulations of the University,

(a) any student who on two occasions fails to secure the right to advance to a higher year in University work shall be debarred from registration in the University.

(b) any student who withdraws after February 15, or who does not withdraw but does not write the annual examinations, shall be regarded for the purposes of debarment from the University as having failed his year.

Petitions relating to the debarment regulations will in the first instance be submitted by the appellant to the Office of the University Registrar for consideration by the Senate's Committee on Applications and Memorials.

*These regulations apply to students enrolled in all Divisions of the University *except* the Faculty of Law, the Professional years in the Faculty of Medicine, the School of Social Work, the Ontario College of Education, Library School, the School of Graduate Studies and all other Post Graduate Divisions of the University.

REGISTRATION

First year students whose applications have been accepted will register on Tuesday, September 18, on presentation of the fees form, receipted by the Chief Accountant.

Second and third year students will register on Monday, September 17, on presentation of the fees form, receipted by the Chief Accountant.

Further details will be sent to students before these dates.

FEES

University fees are payable at the office of the Chief Accountant, Simcoe Hall, which will be open for the receipt of fees from 9 a.m. to 5 p.m. daily from September 4 to September 18, and from 9 a.m. to 1 p.m. daily except Saturday during the remainder of the session. Cheques in payment of these fees should be made payable to the University of Toronto at par in Toronto.

Each student will be required to pay at least the first term instalment of fees on or before the opening date of the session and before he or she can receive a card of admission to lectures from the Director of the Division of Rehabilitation Medicine.

A late registration fee of $10.00 will be assessed against any student who registers after the last date of normal registration in his or her faculty or school.

The second term instalment of fees is payable on or before January 10th without further notice from the University. After this date an additional charge of $3.00 per month or portion thereof (not exceeding $10.00) will be imposed until the whole amount is paid. All fees for the session must have been paid in full before the annual examinations.

Each student must pay annual fees according to the schedule below; the total fee in each case is made up of the academic fee and incidental fees; all incidental fees are payable in the first term.

SCHEDULE OF FEES

Academic Year	**Academic Fee*	*†Incidental Fees*	*Total if paid in one Instalment*	*First Term Instalment*	*Second Term Instalment*
I–III.....	$425.00	$30.00	$455.00	$243.00	$215.00

Information with regard to occasional student fees may be obtained from the Secretary.

*The Academic Fee includes the following fees:—Tuition; Library and Laboratory Supply; one Annual Examination; Diploma Fee; and Craft Fee.

†The Incidental Fees include the following fees:—Students' Administrative Council; Health Service; Athletic; and Undergraduate Association.

There is an additional fee for men students of $15.00 for Hart House, and $5.00 balance of Athletic Fee.

OTHER UNIVERSITY FEES

Each student is required to pay to the Chief Accountant at the opening of the session, or as otherwise specified, such of the following fees as may be required.

Equivalent certificate fee $5

Each student who has been admitted to the first year upon a certificate or certificates other than those issued by the Department of Education of the Province of Ontario and covering all or any part of the admission requirements, must pay this fee.

Advanced standing fee $10

Each student who has been admitted to advanced standing from another university or college must pay this fee.

Supplemental examination fee for one subject $10

For each additional subject $5

Each student who applies to write a supplemental examination must pay this fee.

Fee for late application for supplemental examination $1

Each student who fails to file an application for the supplemental examination by the date appointed for the receipt of such must pay this fee.

EXAMINATIONS

A candidate will not be admitted to an examination unless all fees due have been paid.

Representations on the part of candidates with regard to the May examinations and application for consideration on account of sickness, domestic affliction, or other causes, must be filed with the Director not more than two days after the close of examinations for the student concerned, together with doctors' certificates or other evidence. In the case of the supplemental examinations such applications and certificates must be filed with the Director before the close of the examination.

SUBJECTS OF ANNUAL EXAMINATIONS

Following are the subjects of the annual examinations of the three years of the Diploma course in Physical and Occupational Therapy.

First Year

1. Electrotherapy. 2. Anatomy. 3. Physiology. 4. Theory of Movement and Its Therapeutic Application. 5. Therapeutic Occupations—Theory and Application.

Second Year

1. Anatomy. 2. Physiology. 3. Medicine and Surgery. 4. Electrotherapy. 5. Theory of Movement and Its Therapeutic Application. 6. Therapeutic Occupations—Theory and Application.

Third Year

1. Medicine and Surgery. 2. Psychiatry. 3. Electrotherapy. 4. Theory of Movement and Its Therapeutic Application. 5. Therapeutic Occupations—Theory and Application.

CONDITIONS FOR ACADEMIC STANDING

In order to obtain standing at the annual examinations a candidate must pass all or all but two of the subjects of that year; in order to pass in a subject at least fifty percent of the examination marks must be obtained as well as fifty percent of the aggregate of the term and examination marks in the subject. An honours student is one who obtains an aggregate term and examination mark of seventy-five percent or over.

A student who obtains standing at the May examinations in all subjects except two may write supplemental examinations in these two subjects in August. In the event of failure to obtain standing in one or both of these subjects, admission to the succeeding year is not possible. Candidates at the first, second and third annual examinations who fail to secure standing, and are not permitted to take the supplemental examinations, and candidates at the supplemental examinations who fail in any subject in which they were conditioned, are required to repeat the entire work of the year including the examinations in every subject of the year, and including also the entire practical work of the year.

Candidates at the third annual examinations who have passed in all

subjects and have fulfilled all the other requirements, will be eligible for the Diploma in Physical and Occupational Therapy.

A student whose attendance at lectures or laboratories, or whose work is deemed by the Council of the Faculty to be unsatisfactory, may have his or her registration cancelled at any time by the Council.

A successful candidate will be graded in each of the subjects in which pass marks have been allowed, and in the course as a whole, according to the following schedule:

Grade A—75% to 100% (Honours)
Grade B—66% to 74%
Grade C—60% to 65%
Grade D—50% to 59%

PROFESSIONAL ASSOCIATION REQUIREMENTS FOR MEMBERSHIP*

1. Graduates of the Diploma Course in Physical and Occupational Therapy will be required to complete an additional period of eight months' internship in recognized hospital departments in order to qualify for membership in the Canadian Physiotherapy Association and the Canadian Association of Occupational Therapy.

2. Internship must comprise:
   (a) Four months in Physiotherapy.
   This may be completed:
      (i) Between the second and third years of the course;
      or
      (ii) On completion of the course.
   (b) Four months in Occupational Therapy, two months of which will be compulsory in a Psychiatric service.
   This may be completed:
      (i) Two months in Psychiatry following the first university year, and two months in another field following the second year or on completion of the course;
      or
      (ii) Two months between the second and third years and two months on completion of the course;
      or
      (iii) Four months between the second and third years, or four months on completion of the course.

3. If students repeat a year of their University course, and interning requirements are changed during the time of their training course, they will be required to conform to internship regulations applicable to the class with which they will graduate.

4. Internship will be arranged by the Associations.

*These Associations are outside the University and the calendar carries this notice for the information of prospective students. No responsibility can be assumed by the University for its accuracy.

DESCRIPTION OF COURSE

ANATOMY

J. W. A. Duckworth, M.B., Ch.B., M.D.
Professor of Anatomy and Head of Department
C. G. Smith, B.A., M.Sc., M.D., Ph.D. . . . Professor of Anatomy
Sylvia H. Bensley, B.A., M.D. . . . Associate Professor of Anatomy
G. F. Lewis, M.A. . . . . Assistant Professor of Anatomy
Wilma M. Brown, B.A. . . . . Lecturer in Anatomy

First Year

An introductory course of 12 lectures on the systems of the body will be given in the first term. The gross anatomy of the upper limbs and body wall, back and neck region are studied in small groups when prepared dissections are used for demonstration. The fundamentals of the structure and function of cells are dealt with in a course of 25 lectures on microscopic anatomy in the first term.

157 hours.

Second Year

The lower extremity nervous system, head, and organs of the body are studied and time is allowed for review at the end of the year.

120 hours.

Third Year

A series of 15 lectures will be given. In these lectures the work of the first two years will be reviewed.

15 hours.

APPLIED ANATOMY AND TREATMENT BY MOVEMENT

Lilian B. Pollard, T.C.S.P. . . Senior Lecturer in Physical Therapy

First Year

Classes are given on movements and general exercises for the bedridden and convalescent patient. These classes include the identification of anatomical structures which can be palpated from the surface, and the manipulation of soft tissue as a preparation for movement. During these classes the student is prepared for the approach to patients in hospital, and the therapist's place in the rehabilitation team is explained.

Lecture-demonstrations and practical classes are given in bed-making and in methods of lifting, moving and turning the patient. The application of sterile dressings and the taking of pulse, temperature and respiration are taught.

95 hours.

NOTE: Students are required to have one week's practical experience in ward duties in an approved Toronto hospital during their first vacation.

DEPARTMENT MANAGEMENT

The Teaching Staff in Physical and Occupational Therapy

Third Year

Lectures are given on the organization and administration of a department in various types of hospital and out-patient centres; correlation of

department services with related rehabilitation services; factors to be considered in treatment schedules, work load and case load; records—treatment, financial, statistical; ordering and care of equipment and supplies; supervision of auxiliary personnel.

30 hours.

ELECTROTHERAPY

W. J. Gardiner, M.B., M.R.C.P. Lond., F.R.C.P.(C)
Assistant Professor

Marguerite Harland, M.C.P.A. . . . Lecturer in Electrotherapy

First Year

Lectures are given on the production and method of application of direct and low frequency currents for their therapeutic effects. Practical classes give experience in the application of these currents which include constant current, interrupted galvanic and faradic currents, as well as pulsed currents of short and long duration. A brief outline is given of the production and use of infra-red radiations from the luminous and non-luminous generators and the use of wax for its heating effect.

90 hours.

Second Year

Lectures and practical classes deal with the production and application of short wave diathermy and ultra-violet light. These include effects, uses, and rules governing techniques of application. Factors governing safety in the use of electro-medical equipment are studied with special emphasis on the cause and prevention of earth shock.

60 hours.

Third Year

A study is made of the wider application of material covered earlier in the syllabus, which includes the plotting of strength-duration curves and the use of electrical currents for muscle testing, sinusoidal currents, combined currents, infra-red, inductothermy, the carbon arc lamp, special ionization, ultra-sound, and microwave diathermy. 15 lecture-demonstrations in the clinical application of electrotherapy are given, with the presentation of patients receiving treatments in the Department of Rehabilitation and Physical Medicine, Toronto General Hospital.

60 hours.

MEDICINE AND SURGERY

K. J. R. Wightman, M.D., F.R.C.P.(C), F.A.C.P.
Professor of Medicine and Head of Department

F. G. Kergin, M.A., M.D., M.S., F.R.C.S., F.R.C.S.(C)
Professor of Surgery and Head of Department

First Year

Introductory clinical lecture-demonstrations will be given by representatives from the major clinical divisions of Medicine and Surgery, introducing the student to general medical and surgical concepts and their place in the management of individual cases.

30 hours.

Second Year

Instruction in the medical and surgical conditions most frequently encountered and treated by the occupational and physical therapist now begins. It continues, using the method of clinical lecture-demonstrations, and emphasizes the specific part played by these therapeutic procedures in the total care of the patient.

60 hours.

Third Year

The lecture-demonstrations continue and in this year include instruction in certain aspects of general medicine, as well as in some of the specialties of both Medicine and Surgery.

57 hours.

The purpose of these lecture-demonstrations is to present a patient and then to discuss the pathological processes at work, and the clinical manifestations. Emphasis will be placed upon the manner in which the patient's disability has been influenced by personal, family and vocational problems and the part that the therapist may play in assisting in rehabilitation.

PATHOLOGY

A. C. Ritchie, M.B., Ch.B., D.Phil.
Professor and Head of the Department of Pathology

First Year

A discussion of the general causes of disease; causes and results of interference with the food and oxygen supplies of the cell; the processes of inflammation; tissue repair and healing of wounds; disorders of connective tissues; tumours; survey of main systemic diseases with special reference to the locomotor system.

14 hours.

PHYSICAL EDUCATION REQUIREMENT FOR WOMEN

Staff of the Department of Physical Education—Women

First Year

All students are required to enroll in one class designed especially for this course. This class consists of gymnastics, simple dances and active games for various age groups.

Physical Education credits may be earned by participation in instructional classes, swimming and water safety classes and in designated intramural and intercollegiate sports.

The Physical Education requirement also includes a swim test. This test must be taken between September 13 and 21 in the pool of the Benson Building, 320 Huron Street. Students who are unable to pass the swim test must enroll in two elementary swim classes a week until they are able to pass the test. Failure to fulfill the regulations renders the student liable to a special fee of $50.

REQUIREMENT FOR MEN

Male students should report to the Athletic Wing of Hart House on Tuesday, September 18.

22 hours.

PHYSIOLOGY

C. H. Best, C.B.E., M.D., D.Sc., F.R.S.
Professor of Physiology and Head of Department
F. C. Monkhouse, B.A. Sask., Ph.D. . . . Professor of Physiology

First Year

Lectures and demonstrations are given on the prinicples of physiology in the study of blood, circulation, respiration, digestion, metabolism, the excretory system and the ductless glands.

60 hours.

Second Year

The lectures deal with general and applied physiology of the skeleto-muscular and nervous systems in health and disease.

30 hours.

PSYCHIATRY

A. B. Stokes, C.B.E., M.A., B.M., D.Ch., D.P.M., F.R.C.P. Lond., F.R.C.P.(C) . Professor of Psychiatry and Head of Department
Mary V. Jackson, M.D. . . . . Associate Professor of Psychiatry
W. E. Boothroyd, B.A., M.D., C.M. Assistant Professor of Psychiatry
A. Miller, M.D., D.Psych. . . . Assistant Professor of Psychiatry
W. R. Mitchell, M.D., D.Psych., F.R.C.P.(C) . . . . Associate
H. R. Alderton, M.B., B.S., D.P.M.(L) . . . . Clinical Teacher
E. Douglass (Speech Pathology) . . . . . Clinical Teacher

First Year

A series of clinical demonstrations covering personality development and some of the common psychiatric disorders.

15 hours.

Second Year

A continuation of clinical demonstrations covering the common psychiatric disorders. The role of the occupational therapist in the treatment team is stressed.

15 hours.

Third Year

Clinical demonstrations of psychiatric problems, including disorders of childhood, in which the student's previous experience in the psychiatric field, or other branches of medicine, is related to the physical, psychological and social methods of treatment and rehabilitation of the patient. The role of the occupational therapy workshop as a laboratory for vocational appraisement is emphasized.

20 hours.

PSYCHOLOGY

C. R. Myers, M.A., Ph.D.
Professor of Psychology and Chairman of Department
R. W. Ross, M.A. . . . . Special Lecturer

First Year

Psychology 1n: A general introductory course is given with emphasis on the concepts and methods which are of importance in understanding the problems of human development from a mental health point of view.
50 hours.

THE FIELD OF SOCIAL WELFARE

C. E. Hendry, M.A., M.H.(Hon.)
Professor and Director of School of Social Work
D. Bellamy, B.A., M.S.W. . . . . Lecturer in Social Work

Third Year

A survey course dealing with social services in Canada; the impact of industrialization upon individual and family; the roles of the municipality, the province and the federal government in meeting social needs emerging within our changing society; the partnership of public and private agencies in developing community resources; and programmes ranging from child welfare to old age security.
30 hours.

SPEECH PATHOLOGY

Under the direction of C. M. Godfrey, M.D.
Ruth Lewis, M.A., L.C.S.T. . Clinical Teacher in Speech Pathology
Donalda J. McGeachy, R.N., A.R.C.T., M.A. Iowa
Clinical Teacher in Speech Pathology

Second Year

Lectures on diagnosis and treatment of the speech disorders—dyslalia, stuttering, cleft palate speech, dysarthria, and aphasia; and several lectures on phonetics of the English language.
15 hours.

Third Year

Clinical demonstrations in speech pathology. 3 hours.

THEORY OF MOVEMENT AND ITS THERAPEUTIC APPLICATION

Lilian B. Pollard, T.C.S.P. . . Senior Lecturer in Physical Therapy

First Year

Lectures and practical classes are given on the theory of movement and body mechanics with methods of the re-education of movement after illness or injury. The methods of teaching remedial exercises are practised individually and in groups. These lectures form the basis for the analysis and teaching of activities used by the physical and occupational therapist.

The methods of teaching relaxation are emphasized and its importance in the mental and physical restoration of the patient is stressed.

90 hours.

Second Year

Lectures and practical classes are given on the re-education of movement and function in the more chronic medical conditions and in the pre- and post-operative periods of orthopaedic surgery. The re-education of postural defects is taught in preparation for the posture clinics held in the third year. All classes are correlated with those in Medicine and Surgery.

150 hours.

Third Year

During the third year, demonstrations and practical classes are given on the re-education of the more acutely ill patient, including post-operative treatment in thoracic, neuro and general surgery. The physical treatment of medical respiratory conditions is taught and more advanced methods of re-education in neurological conditions are practised. Students have practice in the training of the mother in the ante- and post-natal periods and postural classes are held for school children in the city. Group exercises, for various types of patients are practised, including rhythmical exercises to music for the relaxation of tension.

Lecture-demonstrations are given in the use of hydrotherapy. These include methods of re-education of a disability under water, which forms a useful medium for teaching the recovery of function. Treatments in the whirlpool bath, the Hubbard tank and therapeutic pool are demonstrated and practised. Lectures on the uses and effects of wax, heat, cold and contrast baths are included.

150 hours.

THERAPEUTIC OCCUPATIONS, THEORY AND APPLICATION

Helen P. Le Vesconte, O.T.Reg.

Senior Lecturer in Occupational Therapy

First Year

Instruction is given by lectures and practical classes in a basic understanding of rehabilitation principles and the use of selected activities as treatment media. Techniques include woodwork, weaving. Emphasis is placed on analysis and adaptations of the techniques with special reference to conditions discussed in the clinical lecture-demonstrations in Medicine, Surgery and Psychiatry.

210 hours.

Second Year

Study of the activities of daily living (ADL), and assistive devices; instruction and practical classes in handling the materials more commonly used in making assistive devices and splints. The student is introduced to treatment and training media for patients with residual disability; assessment for sheltered employment; preprosthetic and prosthetic training for the upper extremity amputee. The reactions of the child to illness and

hospitalization are discussed; the selection and adaptation of occupations and play equipment as related to the motor and psychological development of the child is taught. Group participation discussions are used to assist the student in developing techniques of approach to patients and therapist-patient relationships. Techniques include remedial games, woodwork including power tools, basic techniques of dressmaking, chair seating.

188 hours.

Third Year

Lectures, demonstrations and practical classes are designed to give more detailed knowledge of and experience in problems resulting from severe functional loss with emphasis on the upper extremity and hand; construction and use of assistive devices; simplification of work methods and selection of equipment for the disabled homemaker; training of the cerebral palsied, the brain injured patient, the blind; handedness testing; job analysis, work tests, pre-vocational exploration and assessment. Observation visits to factories, vocational rehabilitation and sheltered employment centres, and special services such as Variety Village and Canadian National Institute for the Blind, are arranged when possible to precede discussion of factors relative to the function of the occupational therapist. Techniques taught include ceramics, metalwork, adaptations to tools, looms, etc.

150 hours.

Throughout the three years, approach to the patient and understanding of the reactions of various personalities to illness and treatment are stressed. Lectures and practical classes are correlated with the clinical lecture-demonstrations in Medicine, Surgery and Psychiatry, and aim to develop the student's understanding of his or her place in the overall treatment plan.

For men students, appropriate modification is made in the selection of techniques which are taught.

HOSPITAL PRACTICE

Second Year

Students spend nine hours each week in the treatment of patients by physical and occupational therapy in hospital departments. This practical work is carried out under the supervision of the teaching staff and the staff of the hospital.

270 hours.

Third Year

During the third year approximately twelve hours a week are spent in the treatment of patients by physical and occupational therapy, applying the knowledge the student has gained in the first two years of the course.

372 hours

Hospitals providing practical work include:

Bloorview Hospital, Home and School
Hillcrest Convalescent Hospital

Inter Fraternity Cerebral Palsy Association
Lyndhurst Lodge
Ontario Hospital, New Toronto
Ontario Hospital, Toronto
Ontario Society for Crippled Children Rehabilitation Centre
Our Lady of Mercy Hospital
Queen Elizabeth Hospital
Runnymede Hospital
St. Joseph's Hospital
St. Michael's Hospital
Sunnybrook Hospital
Sunny View School
The Hospital for Sick Children
Toronto East General and Orthopaedic Hospital
Toronto General Hospital
Toronto Psychiatric Hospital
Toronto Rehabilitation Centre
Toronto Western Hospital
Wellesley Hospital
Women's College Hospital
Workmen's Compensation Board Hospital and Rehabilitation Centre—Downsview

NOTE: The University does not require hospital work during summer vacations, except for one week's practical experience in ward duties in an approved Toronto hospital during students' first vacation. For registration with the Canadian Physiotherapy Association and the Canadian Association of Occupational Therapy summer internships are required at approved treatment centres.

SUMMARY

First Year

Subjects	*Hours*	*Total*
Anatomy	157	
Applied Anatomy and Treatment by Movement	95	
Electrotherapy	90	
Medicine and Surgery	30	
Pathology	14	
Physical Education	22	
Physiology	60	
Psychiatry	15	
Psychology	50	
Theory of Movement and Its Therapeutic Application	90	
Therapeutic Occupations, Theory and Application	210	833

Second Year		
Anatomy	120	
Electrotherapy	60	
Hospital Practice	270	
Medicine and Surgery	60	
Physiology	30	
Psychiatry	15	
Speech Pathology	15	
Theory of Movement and Its Therapeutic Application	150	
Therapeutic Occupations, Theory and Application	188	908

Third Year		
Anatomy	15	
Department Management	30	
Electrotherapy	60	
Hospital Practice	372	
Medicine and Surgery	57	
Psychiatry	20	
Social Studies	30	
Speech Pathology	3	
Theory of Movement and Its Therapeutic Application	150	
Therapeutic Occupations, Theory and Application	150	887

UNIVERSITY HEALTH SERVICE

The facilities of the University Health Service are available for all students and include a clinic service, athletic injury service, and, for students living away from home, a visiting and infirmary service.

Students are urged to take full advantage of the services offered (telephone: women—WAlnut 3–2646; men—WAlnut 3–9644).

The compulsory medical examination and the X-ray chest survey for pulmonary tuberculosis are also carried out by the Health Service.

Yearly chest X-rays are required for all students in this division.

To obtain a physician after hours, call WAlnut 3–3017. If no answer, call WAlnut 2–2469 and ask for the University Health Service physician.

ACCOMMODATION

Students in Physical and Occupational Therapy are obliged to make their own arrangements for accommodation and are strongly advised to do so well in advance of registration. A limited number may be accepted in the women's residences of the University and application for this accommodation should be sent direct to the respective Deans of Women (except Victoria College). Some accommodation is also available in the

Campus Co-operative Residence Incorporated residences, for which application should be made to the Secretary, 24 Willcocks Street, Toronto 5.

TEXT-BOOKS

A sum of approximately $100.00 for the three years should be allowed for text-books. Purchase of the majority of books is required during the first year and details are announced to students by the various departments in which lectures are taken.

UNIFORMS

Students will require the following uniforms, which must be ordered through the School:

Two white uniforms ($8.00 each) One green uniform ($7.00)	for use in class and in hospital
One pair grey shorts ($2.50)	—for use in remedial classes

The following will also be required:

One cotton housecoat	—for massage and treatment classes
One white cotton shirt blouse with short sleeves and V-neck White running shoes and white ankle socks	for use in remedial classes and physical education
White oxfords	—for use in hospital for physiotherapy
Brown oxfords	—for use in hospital for occupational therapy

It is essential that all articles are clearly marked in a prominent place on the outside so as to be easily identified.

UNDERGRADUATE ACTIVITIES

The constitution of the Physical and Occupational Therapy Undergraduate Association may not be changed without such changes or amendments being brought to the attention of the proper authorities.

Permission to invite any person not a member of the faculty of the University to preside at or address a meeting of this Association must be obtained.

No initiation ceremony involving physical violence, personal indignity, interference with personal liberty, or destruction of property, may be held. All formal initiation activities must take place on the campus.

RAILWAY FARE

Students travelling from stations in Canada may purchase a student's return ticket from local agents. This ticket must be signed by the Director of the course in Physical and Occupational Therapy before the student returns home at the end of the session. This ticket will be valid for thirty days from the closing date of the session. Consult local agents of Canadian National or Canadian Pacific Railways.

AWARDS

THE UNIVERSITY OF TORONTO GENERAL BURSARIES

The Board of Governors has established a fund to provide bursaries for deserving students who have successfully passed their first year and who without financial assistance cannot continue their formal education. Further information may be obtained from the Director, Division of Rehabilitation Medicine.

PROVINCIAL STUDENT-AID LOANS

The Department of Education of the Province of Ontario will arrange financial assistance in the form of loans to students requiring aid in the furtherance of their education. Further information may be obtained from the Director, Division of Rehabilitation Medicine.

THE MOUNT SINAI MASONIC LODGE SILVER JUBILEE LOAN FUND

The Mount Sinai Masonic Lodge Silver Jubilee Loan Fund is available to students in the course in Physical and Occupational Therapy who have made a good standing. Requests for loans should be made to the Director, Division of Rehabilitation Medicine.

CHILDREN OF WAR DEAD (EDUCATION ASSISTANCE) ACT

Children of War Dead (Education Assistance) Act provides fees and monthly allowances for children of veterans whose death was attributable to military service. Enquiries should be directed to the nearest District Office of the Department of Veterans Affairs.

THE BEATRICE HALLY MEMORIAL PRIZE

The Beatrice Hally Memorial Prize in Physical Therapy was established in 1946. It is to be awarded annually to the third year student who, in the opinion of the teaching staff, possesses the degree of initiative, the type of personality, and the ability to be a leader in the field of Physical Therapy, regardless of the standing she may have taken at examination.

THE CANADIAN PHYSIOTHERAPY ASSOCIATION PRIZE

The Canadian Physiotherapy Association Prize is awarded to the student who obtains the highest standing in the final year of the course.

THE ONTARIO SOCIETY OF OCCUPATIONAL THERAPY PRIZE

The Ontario Society of Occupational Therapy Prize was established in 1928, and is awarded to the student obtaining the highest standing in Occupational Therapy in the final year of the course.

PANHELLENIC PRIZE

The gift of the Undergraduate Panhellenic Association, of the value of $50.00, to be awarded annually to the student with the highest stand-

ing in the second year of the Physical and Occupational Therapy course. This award will be credited to the winner's fees in the third year.

THE SUE MacLAREN MEMORIAL AWARD

The Sue MacLaren Award was established by her associates in memory of the late Lieut. (O.T.) Sue MacLaren, R.C.A.M.C., killed in England, August 28, 1944. The award is made by the Canadian Association of Occupational Therapy to the third year student in the Diploma Course in Physical and Occupational Therapy who, in the opinion of the members of her class, is the best all-round student.

THE NICOLE TREMPE MEMORIAL AWARD

The Nicole Trempe Award was established by her associates in Morocco in memory of the late Mademoiselle Nicole Trempe (University of Montreal '58) who died in an air crash in Rabat, Morocco, September 12, 1961, while serving with the Canadian Red Cross in the rehabilitation of victims of an epidemic of paralysis. The Award is made to the Second Year student in the Diploma Course in Physical and Occupational Therapy who has shown competence in Rehabilitation and a willingness to work wherever need arises.

AMERICAN WOMEN'S CLUB FOUNDERS' SCHOLARSHIP

From the Founders' Scholarship Fund of the American Women's Club of Toronto, the following scholarship is being provided for students in Speech Pathology and Audiology. The amount of $450.00 will be awarded to a qualified applicant in either year of the course beginning in September, 1960. The applicant must show evidence of satisfactory academic achievement and it would be preferable if the candidate agreed to work in Ontario for at least two years following graduation.

CANADIAN ARTHRITIS AND RHEUMATISM SOCIETY SCHOLARSHIP

The Saskatchewan Division of the Canadian Arthritis and Rheumatism Society offers an annual scholarship of $1,200.00 to a Saskatchewan student who has completed her first year. Recipients of other scholarships or bursaries are ineligible. Application, including first year examination results must be submitted before August 1. Further information may be obtained from the Director, Division of Rehabilitation Medicine.

POST-GRADUATE COURSE IN THE TEACHING OF PHYSICAL OR OCCUPATIONAL THERAPY

The University offers a two-year course in the Teaching of Physical or Occupational Therapy. The course is open to graduates of an approved school of physical or occupational therapy, who have spent at least two years in practice.

It is designed to give the physical or occupational therapist, who has some practical experience, a wider background of knowledge, both

theoretical and practical, with opportunities for study and the working out of problems which have arisen during her practical experience. The teaching programme obliges her to arrange and crystallize her knowledge in order to impart it to others.

At the completion of the course, a successful candidate will receive a Certificate as a Teacher of Physical Therapy or as a Teacher of Occupational Therapy. This certificate qualifies her to teach in any existing course in Canadian universities or to take a post as head of a department in a teaching hospital.

DESCRIPTION OF COURSE

ANATOMY

First Year

The student takes the course of lectures and practical work prescribed for the First Medical Year, and is required to take the examinations.

Second Year

During the second year she acts as assistant demonstrator to groups of Physical and Occupational Therapy students.

PHYSIOLOGY

The student attends lectures in Physiology given to the First Medical Year when the subject is applicable to the course. The classes given to the undergraduate students are available for review.

SOCIAL AND VOCATIONAL REHABILITATION

Opportunities will be made available for observation and study of various aspects of rehabilitation, both social and vocational.

PRACTICAL TRAINING AND COURSE OF STUDY

The principles and practice of teaching are carried out under the guidance of the Senior Lecturer in Physical Therapy or Occupational Therapy, who arrange the course of study especially required by each student. Lectures in Medicine and Surgery, given to the First Medical Year, will be available when required. They can also attend the teaching ward-rounds when this attendance would be of value.

The teacher-in-training spends some time in the supervision of students who are treating patients in hospital, thus co-ordinating practical application with the treatment methods taught.

The physical therapist taking this course will be familiarized with the theory and practice of occupational therapy and the occupational therapist with the theory and practice of physical therapy.

ELECTIVES

First Year

The student may attend one course of her choice from the First or Second Premedical Years.

Second Year

During the second year two such courses are available to her.

ELECTROTHERAPY

First Year

The student preparing to teach physical therapy will attend the course of study given to the Physical and Occupational Therapy students in first, second and third year Electrotherapy, as her time-table permits.

She will prepare and present lectures under supervision and will act as assistant demonstrator during practical classes.

The final teaching examination at the end of the first year will consist of one prepared theory class, and one prepared practical class.

Second Year

Further advanced study combined with teaching.

Final paper to be written at the end of the first term.

ASSESSMENT

The assessment of the physical therapist requires the student:

(*a*) To give a prepared lecture and a prepared practical class, the subject of which is chosen by herself and approved by the Senior Lecturer.

(*b*) To write a paper on the methods of teaching applied to the professional subjects.

(*c*) To write a paper demonstrating familiarity with some special field of medical rehabilitation, or recording any original work carried out by the student.

To this end, opportunities for investigation are available in the teaching hospitals of Toronto, and in the various departments of the University.

During the vacation the student is encouraged to take remunerative practical work with a bearing on the chosen subject, or to take a course in that subject in Canada, the United States, or Great Britain. Financial aid from non-University sources is available.

The assessment of the occupational therapist is based on:

(*a*) Preparation of a written paper on a selected topic.

(*b*) Organization, preparation and teaching of selected material which includes lecture and practical instruction.

(*c*) Written outlines and/or analysis of various aspects associated with teaching in a professional course.

(*d*) Examination, which may be required on particular areas of training in which the current emphasis or approach has not been included in the student's previous training nor subsequent experience.

Financial assistance from non-University sources is available for special study undertaken during vacation.

REGISTRATION

First year students whose applications have been accepted will register on Monday, September 10. (Lectures will commence on Tuesday, September 11).

Second year students will register on Monday, September 17.

Further details will be sent to students before these dates.

FEES

Academic Year	**Academic Fee*	*†Incidental Fees*	*Total if paid in one instalment*	*First Term Instalment*	*Second Term Instalment*
1 – II	$300.00	$16.00	$316.00	$166.00	$153.00

*The Academic Fee includes the following fees:—Tuition; Library and Laboratory Supply.

†The Incidental Fees include the following fees:—Students' Administrative Council and Health Service.

Information in regard to the following may be found elsewhere in this calendar: Required Physical Education, University Health Service, Accommodation, Railway Fare and Awards.

DIPLOMA COURSE IN SPEECH PATHOLOGY AND AUDIOLOGY

Dr. C. M. Godfrey . . . . . Director of the Course
Jean Ward, M.A., L.C.S.T. . Clinical Teacher in Speech Pathology

The Division of Rehabilitation Medicine offers a two-year course leading to a Diploma in Speech Pathology and Audiology.

Impairment of communication constitutes one of the most serious and disabling types of handicap. The common causes of impaired ability to communicate are speech and hearing disorders. These disorders are well known to the medical profession. However, current methods of treatment may not be successful in restoring speech and hearing. Hence many persons of all ages are left with permanent defects.

In an effort to help alleviate the handicap imposed on these unfortunate persons, teachers and therapists have evolved certain skills whereby speech may be improved, and hearing defects circumvented.

In this fashion there has evolved the professional group known as Speech Pathologists and Audiologists. This group has become competent to analyse speech defects and to correct many of them; and to test for hearing defects and assist the patient to learn to use a hearing aid or to lip read.

ADMISSION REQUIREMENTS

Applicants should hold a Bachelor's degree from an approved college or university. Under special circumstances candidates who are graduates of a non-degree course may be considered.

The number of entrants in the first year will be limited to ten and the course will not be given unless there are at least six acceptable candidates.

REGISTRATION

First year students whose applications have been accepted, and second year students will register on Tuesday, September 18.

Further details will be sent to students before this date.

FEES

University fees are payable at the Office of the Chief Accountant, Simcoe Hall.

Each student will be required to pay at least the first term of fees on or before the opening date of the session and before he or she can receive a card of admission to lectures from the Director of the Division of Rehabilitation Medicine.

A late registration fee of $10.00 will be assessed against any student who registers after September 18.

The second term instalment of fees is payable on or before January 10 without further notice from the University. After this date an additional charge of $3.00 per month or portion thereof (not exceeding $10.00) will be imposed until the whole amount is paid. All fees for the session must have been paid in full before the annual examinations.

Each student must pay annual fees according to the schedule below:

Academic Year	*Academic Fee*	**Incidental Fees*	*Total Fees*	*First Term Instalment*	*Second Term Instalment*
I — II	$400.00	Men—$26.00	$426.00	$226.00	$203.00
		Women—$ 8.00	$408.00	$208.00	$203.00

*Incidental Fees cover Health Service for women and Health Service and Hart House for men.

Information in regard to the following may be found elsewhere in this calendar: Required Physical Education, Universty Health Service. Accommodation, Railway Fare and Awards.

EXAMINATIONS

A candidate will not be admitted to an examination unless all fees due have been paid.

Annual examinations are held at the end of each year of the course. A successful completion of the first year is required before a student can be admitted to the second year. A pass standing in each subject is 50%.

In the event of failure to obtain 50% in any one subject, a supplemental examination may be written. The required subjects in first year are Basic Sciences, Psychology, Speech Pathology, and Audiology. The students must demonstrate competence in clinical work in each year.

In the second year, examinations are held in Speech Pathology, Audiology, and Psychiatry and Communications.

First Year		
Subjects	*Hours*	*Total*
Basic Science	120	
Psychology	78	
Medicine and Surgery	36	
Psychiatry	39	
Speech and Audiology	285	
Clinics	120	
		678

Second Year		
Speech and Audiology	391	
Psychiatry	26	
Linguistics	39	
Seminars	50	
Clinics	439	
		945

DESCRIPTION OF THE COURSE

The course includes didactic, practical and clinical training in all fields of Speech Pathology and Audiology.

Courses of instruction are given in Anatomy including Neuroanatomy with dissection, Physiology, Psychology and Psychiatry. The importance of Speech Therapy in relation to Rehabilitation is emphasized. Time is spent in Teaching Hospitals at the patient's bedside.

In the second year there is clinical practice in diagnosis and treatment of speech and hearing disorders. Seminars in Psychology provide the occasion for considering the special personality problems related to speech and hearing defects. Seminars in comparative and critical study of theories and therapies of speech, voice and language disorders are held. Noise measurement and the significance of noise in industry are considered. The organization and operation of a speech and hearing clinic are demonstrated.

The practical and clinical training is given in the Teaching Hospitals of the University of Toronto; in addition, specialized centres, such as Cerebral Palsy Centres, Laryngeal Speech Centres, and Hearing Evaluation Laboratories. The major emphasis of the Course is to produce graduates who will take their place on a Rehabilitation Team in a Medical setting.

DIVISION OF POSTGRADUATE MEDICAL EDUCATION
UNIVERSITY OF TORONTO
Faculty of Medicine

POSTGRADUATE COURSES, 1962-1963

ɔVANCED GRADUATE COURSES — Medicine, Surgery and Obstetrics and Gynaecology.
August 13th to September 21st, 1962. Each Section limited to 30.

DIABETES for Internists and General Practitioners.
October 25th and 26th, 1962.

SURGERY for General Practitioners.
November 5th, 6th and 7th, 1962.

STETRICS AND GYNAECOLOGY for General Practitioners.
ember 13th and 14th, 1962. Course limited to 35.

'NICAL PAEDIATRICS for General Practitioners.
ember 15th and 16th, 1962, and also in January and May, 1963.
Course Limited to 40.

AESTHESIA for General Practitioners.
November 19th to 23rd, 1962. Course limited to 30.

PROBLEMS OF NEWBORN.
November 26th to December 7th, 1962. Restricted to Physicians with special experience in and responsibilities for New Born and Premature Nurseries.
Maximum registration — 12 Minimum — 6

ORTHOPAEDICS FOR GENERAL PRACTITIONERS
January, 1963. (Two days).

COURSE FOR GENERAL SURGEONS.
February 4th, 5th and 6th, 1963.

SIXTH ANNUAL COURSE IN PUBLIC HEALTH.
February 4th to 8th, 1963.

ANAESTHESIA for Specialists.
February 11th to 15th, 1963. Course limited to 30.

FRACTURES AND TRAUMA.
March 1963 (3 days).

PAEDIATRIC SURGERY.
March 21st and 22nd, 1963.

ANAESTHESIA for General Practitioners.
April 1st to 5th, 1963. Course limited to 30.

OTOLARYNGOLOGY.
May, 1963. (Two and a half days).

EYE SURGERY CLINICAL MEETING.
June, 1963. (Two days). Course limited to 50.

NEUROLOGY.
Spring, 1963. (Two days). Course limited to 30.

SEVENTH ANNUAL COURSE IN RADIOACTIVE ISOTOPES.
Late May and early June (Two weeks). Course limited to 20.

Additional Courses are being considered and details will be announced. For further information write the Division of Postgraduate Medical Education, Faculty of Medicine, University of Toronto, Toronto 5.

REGULATIONS FOR THE DEGREE OF DOCTOR OF CLINICAL SCIENCE

A course leading to the degree of Doctor of Clinical Science has been established in the School of Graduate Studies. Candidates must be graduates of recognized medical schools and must have completed one year of hospital interneship.

The candidate must pursue in this University for a minimum of four years an advanced course of study, the initial part of which will be in a basic science department approved for this function by the School of Graduate Studies. Normally the initial two to three years of the programme will be spent in the basic science department and the final year or years in the clinical department. The candidate must be acceptable to both departments concerned.

The course of study will be directed jointly by these two departments concerned and must be approved by both these departments and by the Doctor of Clinical Science Committee. Credit for one of the initial years may be given for the time spent in proceeding to a Master's degree in this University. Credit for one of the years, under some circumstances, may be given for work done at another institution.

The course of study in the basic science and clinical departments concerned will be closely integrated. It will consist of a major subject embracing the field in which the thesis lies. There shall be a comprehensive examination in the major subject. Two minor subjects shall be required, one of which must be taken in a department other than the two departments directly concerned with the major subject.

Application must be made, and registration completed with the School of Graduate Studies before October 5th. Registration must be repeated for each year of the course.

UNIVERSITY OF TORONTO

FACULTY OF MEDICINE

ANNOUNCEMENT FOR 1961-1962

Division of Postgraduate Medical Education

1961

CONTENTS

PAGE

Administrative Staff 4

Introduction and General Considerations 5
- Registration of Internes and Residents 5
- General Practitioner's Rotating Interneships . . 6
- Advanced Graduate Courses 7
- Degree of Doctor of Clinical Sciences 8
- Special Courses 8
- Decentralized (Travelling) Clinics 9

Hospitals Available for Postgraduate Training . . 10

Library Facilities Available 13

Fellowships and Scholarships 14

University of Toronto Athletic Association . 14

Announcement of Courses 15
- Anaesthesia 15
- Anatomy 16
- Biochemistry 18
- Medical Biophysics 19
- Medicine 20
- Obstetrics and Gynaecology 23
- Ophthalmology 25
- Oto-Laryngology 26
- Paediatrics 27
- Pathology 28
- Pathological Chemistry 30
- Pharmacology 31
- Physiology 31
- Psychiatry 33
- Radiology 36
- Surgery 38
- Courses in the School of Hygiene 40
  - Diploma in Public Health 40
  - Diploma in Industrial Health 42
  - Diploma in Bacteriology 44
  - Diploma in Hospital Administration . . 44
  - Diploma in Nutrition 44

ADMINISTRATIVE STAFF

THE UNIVERSITY

President: C. T. Bissell, M.A., PH.D., D.LITT., LL.D., F.R.S.C.

Registrar: R. Ross, M.B.E., M.A. ST.A.

FACULTY OF MEDICINE

Dean of the Faculty: J. D. Hamilton, M.D., F.R.C.P.(C.)

Secretary of the Faculty: Miss M. L. Cassidy, B.A.

DIVISION OF POSTGRADUATE MEDICAL EDUCATION

Director of the Division: R. Ian Macdonald, B.A., M.D.C.M., DAL., F.R.C.P. LOND., F.R.C.P.(C.)

Secretary of the Division: Mrs. C. D. Flinn, B.A.

INTRODUCTION

THE DIVISION of Postgraduate Medical Education of the Faculty is responsible for assisting departments which have well established graduate programmes, for coordinating some of the postgraduate facilities already available and for developing new courses to meet the varying needs of different groups of graduates in medicine. Attention is directed to graduates who wish to obtain experience and qualifications to fit them for either general or special practice; to doctors well established in practice wishing to be brought up to date on advances in medicine and to refresh old knowledge; and to developing programmes to meet the varying needs of the profession.

The postgraduate work of the Faculty is kept under review by a committee composed of Heads of Departments or their direct nominees which meets regularly and reports to the Faculty Council.

Enquiries regarding postgraduate training may be directed to the Secretary, Division of Postgraduate Medical Education, Faculty of Medicine, University of Toronto.

GENERAL CONSIDERATIONS

REGISTRATION OF INTERNES AND RESIDENTS

The training of graduate students serving as internes, residents and fellows in the different hospitals affiliated with the University is an important teaching responsibility of the faculty members who make up the attending staffs of these hospitals. It is believed that the most effective means of graduate medical education is through day to day work with patients in wards, conference rooms and operating theatres in close association with and under the supervision of university teachers. There must as well be ready access to laboratories and frequent contact with medical scientists devoting their main energies to clinical investigation and basic research. All these experiences available in a university hospital can be enhanced by clinical conferences in which both graduate students and teachers participate.

Formal lectures and demonstrations still play a useful part in graduate education and different departments in the Faculty

have arranged lecture courses for those internes, residents and fellows registered as graduate students in the Postgraduate Division. There are now evening lectures in medicine, surgery, general and special pathology, genito-urinary surgery and obstetrics and gynaecology. The fee for registration for each academic session is $5.00 for internes and residents and $50.00 for those who are already in practice. The holders of postgraduate registration cards may be required to present them on admission to special lectures or when arranging to take out books from the Science and Medicine Division of the University Library. The Departments of Ophthalmology (p. 24), Oto-laryngology (p. 25), Anatomy (p. 15) and Anaesthesia (p. 14) offer lectures specially adapted to graduates seeking further education before assuming professional responsibility in these specialties. The fee paid by students registered in these courses automatically registers them in the Division and makes them eligible for the evening lectures in medicine, surgery, etc. referred to above.

Students who have been registered in the Division for three years may be given the privilege of attending the six weeks special Advanced Graduate Courses in Medicine, Surgery and Obstetrics and Gynaecology at a reduced fee. Certain fellowships in the Faculty will be limited to graduates who have been registered in the Division.

GENERAL PRACTITIONER'S ROTATING INTERNESHIPS

The appointment of internes and residents in the hospitals in the Toronto area is made by each hospital individually; but the Division has arranged, through the cooperation of the Hospital for Sick Children, the Grace Hospital, St. Michael's Hospital, the Toronto General Hospital, the Toronto Western Hospital and the Wellesley Hospital for a limited number of senior interneships based on a three months' rotation. These are designed to prepare a doctor for general practice.

Facilities are limited to eight candidates each year. The service includes three months in Medicine, three months in Paediatrics, three months in Obstetrics and Gynaecology and three months in Emergency Surgery and Admitting at either the Toronto General Hospital or the Toronto Western Hospital. Candidates must have completed a previous year of interneship in a hospital approved by the Faculty. Appointments commence on July 1st of each

year. Further information may be obtained by writing to the Secretary of the Division. Applications for this interneship will be received up to October 15th of the year previous to appointment and should be accompanied by: (a) details of undergraduate education; (b) previous interne training; and (c) two letters of recommendation from members of the staff of the hospital in which they have previously served an interneship. Candidates will be notified of the results of the Selection Committee by December 1st of the year previous to appointment.

ADVANCED GRADUATE COURSES

The Faculty of Medicine of the University of Toronto offers advanced graduate courses in Medicine, Surgery and Obstetrics and Gynaecology, to be held over a six weeks' period from the middle of August to the end of September. The dates of the course are announced in the medical press each spring.

Each is a full time course and is comprised of lectures in Anatomy, Physiology, Pathology and Pathological Chemistry and subjects of general interest, including Anaesthesia, Blood Grouping, Pituitary Diseases, Radiology and others. Within the specialty sections, there are lecture demonstrations, theatre clinics at which patients are demonstrated, clinical pathological conferences with cases and haematological laboratory work. Students who conveniently can do so should bring their own microscopes for the haematology laboratory sessions. Microscopes may be left in the Department during the course.

Although the courses have proved useful in preparation for the higher examinations of the Royal College of Physicians and Surgeons of Canada, they are designed primarily to provide advanced instruction to any graduate in Medicine in the subjects noted.

The courses will be given for a minimum of ten and a maximum of thirty students in each of the sections of Medicine, Surgery and Obstetrics and Gynaecology. The fee will be $225.00 (Canadian Funds), payable before commencement of the course to the Chief Accountant, Simcoe Hall, University of Toronto, and sent through the Division of Postgraduate Medical Education.

Application should be made to the Division of Postgraduate Medical Education, Faculty of Medicine, University of Toronto by June 22nd.

DEGREE OF DOCTOR OF CLINICAL SCIENCE

The Degree of Doctor of Clinical Science (D.Cl.Sc.) has been established in the School of Graduate Studies. Details about the Course of Study, the requirements for admission and other regulations may be obtained from the Secretary of the School of Graduate Studies, University of Toronto.

SPECIAL POSTGRADUATE COURSES 1961-1962

SURGERY for General Practitioners
November 6th, 7th, 8th, 1961.

OBSTETRICS and GYNAECOLOGY for General Practitioners
November 21st, 22nd, 1961.

CLINICAL PAEDIATRICS for General Practitioners
November 23rd, 24th, 1961.

PROBLEMS OF NEW BORN
November 27th - December 8th, 1961.
Restricted to Physicians with special experience in and responsibilities for New Born and Premature Nurseries.

ORTHOPAEDICS for General Practitioners
January 1962.

REFRESHER COURSE FOR GENERAL SURGEONS
February 5th, 6th, 7th, 1962.

FIFTH ANNUAL COURSE SCHOOL OF HYGIENE
Recent Advances in Infectious Diseases
February 5th - 9th, 1962.

FRACTURES and TRAUMA for General Practitioners
March 1962. Number of days to be announced.

EYE SURGERY
April 9th, 10th, 11th, 1962.

RADIOACTIVE ISOTOPES
Late May - June 1962 (2 weeks).

RECENT ADVANCES IN INDUSTRIAL MEDICINE
June 4th, 5th, 6th, 1962.

COURSE IN ELECTROENCEPHALOGRAPHY
A full time course extending over one year and designed to give advance experience in the theory and practice of electroencephalography. The first six months of the course will be

directed to theory and practice of electroencephalography and the second six months will be devoted to obtaining practical experience.

Additional Courses are being considered and details will be announced when plans are completed. For further information write the Division of Postgraduate Medical Education, Faculty of Medicine, University of Toronto, Toronto 5.

DECENTRALIZED (TRAVELLING) CLINICS

In 1951, with financial support from the Kellogg Foundation, the Faculty of Medicine initiated a programme of decentralized medical education in several centres in Ontario. These visiting clinics were a success from the start and have been continued each year since. The Kellogg grant was extended to 1956 and since then financing has been by means of grants from local medical societies and from the Ontario Department of Health.

The decentralized clinics are organized in the belief that the most effective postgraduate teaching is through the medium of clinics where teacher and student both take an active part in examining a patient and discussing the different problems presented. Recent advances in the treatment and prevention of disease are brought up for discussion and cases chosen by the local doctors are presented by them to their colleagues and the visiting teachers. The cases chosen usually serve to illustrate the main subject agreed upon for discussion but other cases of particular interest or of difficulty may be brought up by their own doctors for examination and discussion. All this provides an efficient means of exchanging experiences.

Local arrangements for decentralized clinics depend upon the secretary (or educational secretary) of the society which has asked to have a visit from a university team. The meeting place is usually the local hospital and the day chosen is dependent upon the convenience of the practitioners in the neighbourhood. The cases for presentation and discussion are selected by the local chairman of arrangements. On the day appointed for the clinic

two relatively senior teachers travel to the centre and spend the allotted time in teaching and discussion of cases presented by the local doctors.

Perhaps the great usefulness of these clinics has resulted from the fact that local committees choose the cases to be presented and their colleagues expect to take an active part in the discussion. The teachers make their contribution by dealing with clinical problems and with discussion just as they would in the wards of their own hospital. Generally speaking these teachers go to the centre for a full day or sometimes a half day meeting. They may be general or special in their interests depending upon the wishes and needs of the society which is being visited. Usually a physician and a surgeon make up a team.

The arrangements for these clinics require close collaboration between the Division of Postgraduate Medical Education and the different societies visited. Experience has shown that plans are best drawn up some months in advance. The ideal would be for each society wishing to organize clinical days for fall and winter terms to commence making arrangements in the June or July preceding.

Clinics financed by the Ontario Heart Foundation have been held in different centres in Ontario by arangement between local medical societies and University Medical Schools. The idea behind clinics of this type is that recent advances in medicine can be brought quickly to groups of doctors in their home community and discussed there with them by university teachers.

HOSPITALS AVAILABLE FOR POSTGRADUATE TRAINING

The Toronto General Hospital, 101 College Street, has a total capacity of approximately fourteen hundred beds. There are seven hundred and sixty public and six hunderd and forty private and semi-private beds. There are one hundred and eighty bassinets.

The Wellesley Hospital, 160 Wellesley Street East, is a general hospital of two hundred and eighty-five beds and fifty bassinets. Of these, one hundred and thirty-four are public and one hundred and fifty-one are private. Training in Medicine, Surgery, Obstetrics

and Gynaecology and Psychiatry is available. An extension is being planned to increase the capacity to about six hundred beds.

St. Michael's Hospital, 30 Bond Street, a general hospital of nine hundred and fifty beds, of which one hundred and twenty are bassinets, is conducted by the Sisters of St. Joseph of Toronto. The hospital is for the treatment of medical, surgical, obstetrical and psychiatric patients. Fifty percent of the bed capacity and the Outpatients' Department are arranged for clinical teaching.

The Toronto Western Hospital has been undergoing an extensive building programme, for all services, which will bring the capacity to 800 adult beds and one hundred and fourteen bassinets, approximately fifty percent of which are available for clinical teaching. In addition to the Department of Medicine, Surgery and Obstetrics and Gynaecology, there are special wards for Psychiatry, active treatment of Geriatric patients, Cardiovascular and Metabolic units and an active programme in Clinical Research. There is a large Outpatient Department and new accomodation for the Emergency and Department of Physical Medicine and Rehabilitation.

The Hospital for Sick Children has six hundred and forty-seven beds devoted entirely to the investigation and treatment of diseases in children. Over half of the beds are for public patients. Although entirely for patients under fifteen years of age, the Hospital is fully departmentalized. Residency training is available in eleven specialty fields. The Outpatient Department in 1960 treated 98,885 children. For a copy of the hospital Residency Brochure, write to the Director, the Hospital for Sick Children, 555 University Avenue, Toronto 2.

The Toronto Psychiatric Hospital is the University centre of postgraduate teaching and research in Psychiatry. The Hospital has accommodation for seventy-two patients with extensive facilities for the investigation of all kinds of psychiatric disorder whether for long term or short term illness. An active Outpatient Division is strongly related to community needs for consultation and treatment purposes.

The Hospital is associated with other clinical and community services organized as a whole for University teaching purposes. Physicians in training may be given assignments, each under University clinical teachers, to the psychiatric units of the Toronto

General Hospital, Wellesley Hospital, St. Michael's Hospital, Toronto Western Hospital and Sunnybrook Hospital, to the department of psychological medicine of the Hospital for Sick Children, to the Toronto Mental Health Clinic, to the Alcohol Foundation and to the Ontario Hospital, Toronto. Whereas these assignments provide an overall educational opportunity, special concentration studies are also arranged in particular areas of psychiatric practice, e.g. child psychiatry, forensic psychiatry, mental retardation, etc. Information regarding any concentration course may be obtained from the Secretary of the Department.

Sunnybrook Hospital, Bayview Avenue, has an operating capacity of one thousand, four hundred and sixty-five beds of which eight hundred and three are for active treatment and six hundred and sixty-two for chronic disease treatment and care. Through the courtesy of the Department of Veterans Affairs, training facilities are available in the Specialties. In the active treatment section, training is provided in the Department of Medicine in General Medicine, Cardiology, Diseases of the Chest, Dermatology, Neurology, Arthritis and Physical Medicine; in the Department of Psychiatry in a fifty-seven bed unit; in the Department of Surgery in General, Orthopaedic, Plastic, Cardiac and Neurological Surgery and in Urology; in the Departments of Oto-laryngology and Ophthalmology in those specialties; and in the Departments of Anaesthesia, Radiology, Pathology and Research including a Clinical Investigation Unit.

The Ontario Cancer Institute incorporating The Princess Margaret Hospital is devoted to cancer treatment and research. It is situated at 500 Sherbourne Street, in close proximity to the Wellesley Hospital. The hospital has eighty-seven beds, of which eight are allotted to a clinical investigation unit and ten to a children's ward. An additional thirty-three beds are presently being added. Complete and modern facilities for giving all forms of radiotherapy are available, and other forms of cancer treatment are employed, exclusive of major surgery. Three thousand new cancer patients are registered annually and over twenty-one thousand follow-up examinations are carried out yearly in the Outpatient Department.

The Divisions of Physics and Biological Research occupy three floors and in these broad programmes of fundamental cancer research and radiobiology are conducted. These Divisions house

the laboratories of the Department of Medical Biophysics of the University of Toronto. The functions of this Department are described under Medical Biophysics (p. 18).

The Women's College Hospital, 76 Grenville Street, with a total bed capacity of two hundred and ninety-eight has organized the Department of Obstetrics and Gynaecology, with a total bed capacity of forty, the Department of Medicine with a total bed capacity of forty and the Department of Surgery with a total bed capacity of twenty, for teaching of undergraduate students as well as for graduate instruction. The Hospital provides appointments for rotating internes as well as for internes in special services.

The Toronto Hospital for Tuberculosis at Weston, on the outskirts of Metropolitan Toronto, has accommodation for approximately five hundred patients. There are facilities here for the observation and study of the modern treatment of tuberculosis. There is a close association between that hospital and the Toronto General Hospital staffs in the study and treatment of pulmonary tuberculosis, tuberculosis of the genito-urinary tract and bone and joint tuberculosis.

LIBRARY FACILITIES AVAILABLE

The University of Toronto Library has a collection of approximately 80,000 medical books and periodicals, with a particularly good selection of foreign material. The library receives about 600 titles currently and subscribes to a number of abstracting services. Students registered in the Division of Postgraduate Medical Education may, upon presentation of proper identification (a University registration card or a Chief Accountant's receipt), be admitted to the book stacks and may borrow two books at a time for a two week period. Current periodicals are lent for one week, latest numbers for overnight only. Renewals may be granted to graduate student borrowers if applied for in person or by mail on or before the date due.

The Library of the Academy of Medicine of Toronto contains 40,000 volumes, subscribes to about 400 current journals

and maintains an extensive selection of bound journals. This library is open to all Fellows. The library also provides a reference service through the Librarian and her staff. This is available for all Fellows. It is possible for postgraduate students to be elected to Associate Fellowship, the present annual fee for which is $5.00 for internes, $10.00 for others. Further information may be obtained by writing to the Honorary Secretary, Academy of Medicine, 288 Bloor Street West, Toronto.

FELLOWSHIPS and SCHOLARSHIPS

DR. GEORGE A. BINGHAM MEMORIAL LOAN FUND

This fund was established under the will of the late Margaret Emma Bingham, who died in 1934, and is administrated by the University of Toronto Alumni Association. Loans are available to postgraduate students enrolled in the first two postgraduate years in the Division of Postgraduate Medical Education of the Faculty of Medicine. Application may be made to the Director or to the Alumni Association, Alumni House, 16 Willcocks Street.

ANNA BRADBURY SPRINGER AWARDS

A fund has been established under the will of the late Donald M. Springer, to establish awards in the Division of Postgraduate Medical Education of the Faculty of Medicine in memory of Anna Bradbury Springer. A fellowship or fellowships of the total value of the income from the fund of approximately $100,000 will be awarded to a graduate student or students enrolled in the Division of Postgraduate Medical Education, to be used for the study of chronic non-malignant diseases of the gastro-intestinal tract.

UNIVERSITY OF TORONTO ATHLETIC ASSOCIATION

Postgraduate students wishing to take advantage of some of the athletic facilities may do so by registering at the Key Office, Hart House and purchasing an Athletic Association Membership for $15.00. Full details may be obtained through the University of Toronto Athletic Association, Hart House.

ANNOUNCEMENT OF COURSES

ANAESTHESIA

Professor R. A. Gordon and the members of the teaching staff in the Department of Anaesthesia

Commencing July 1st, 1961 a three-year Diploma course in anaesthesia is offered which will also meet the requirements of the Royal College of Physicians and Surgeons of Canada for three years of training in the specialty for the examinations for the Fellowship and Certification.

Successful applicants will during the first two years be appointed to live in and rotate as Assistant Residents in anaesthesia, and in the third year as Resident Fellows in the teaching hospitals, the Toronto General, the Hospital for Sick Children, St. Michael's Hospital and the Toronto Western.

In addition to the clinical appointments there will in the first year be an evening course in anatomy of 32 lecture demonstrations by the Department of Anatomy, followed by a written examination.

Throughout the three years, tutorial teaching in basic sciences and anaesthesia will be carried out by members of the department of Anaesthesia on a planned schedule, and special lectures in selected subjects in physiology, pharmacology and biochemistry will be given by members of those departments.

Those on the Diploma course in anaesthesia will attend lecture courses in medicine, surgery and pathology given for all post-graduate students. They will also attend the weekly rounds and conferences on clinical problems presented by the trainees and members of the staff.

In addition to passing the written examinations in anatomy at the end of the first year candidates will be required to successfully pass, at the end of each year, a written examination on basic sciences as applied to anaesthesia and an oral examination in anaesthesia. At the end of the third year there will be a final examination in anaesthesia, basic sciences and medicine.

There will be no supplemental examinations.

Requirements for the Diploma course are as folows:

1. Graduation from a Medical School recognized by the Senate of the University and by the College of Physicians

and Surgeons of Ontario and a licence to practise in the Province of Ontario.

2. A minimum of one year's rotation interneship in a hospital approved by the Department and recognized by the College of Physicians and Surgeons of Ontario.
3. At least two letters of recommendation from physicians of authority.
4. Selection by a committee of the Department of Anaesthesia, preferably following an interview with the applicant.

Present remuneration by the hospitals commences at $2,150 for the first year as Assistant Resident and increases by $500 a year to $3,150 in the third year. The Hospitals supply room, uniforms and laundry but charge for cafeteria meals. Married quarters are not provided.

The fee for the three year course is $200 the first year and $150 each for the second and third year, payable to the Chief Accountant, University of Toronto by September 15th each year.

Applications must be made in writing to the Head of the Department of Anaesthesia, University of Toronto, before December 31st and must be accompanied by a *curriculum vitae,* a personal photograph, two letters of recommendation, photostatic copies of pertinent certificates and Diplomas, and in case of graduates from other Universities a statement of academic standing during the medical course.

Not included in the Diploma course there will be a limited number of appointments available January 1st and July 1st for Assistant Residents who have already had one or two years training in anaesthesia in other centres.

The annual University registration fee is $80.00 and if the anatomy course is required an extra fee of $95.00 is payable.

ANATOMY

Professor J. W. A. Duckworth and the members of the teaching staff in the Department of Anatomy

1. The Department of Anatomy offers the following postgraduate instruction designed especially for those who are working

for a Fellowship, for Certification or for a diploma. Tuition is mainly by demonstration of specially prepared dissections. The course extends throughout the academic year.

EVENING CLASSES, 7.00 TO 8.30 P.M.

(*a*) One class a week on Anatomy as applied to General Surgery. The fee is $95.00.

(*b*) One class a week, which is designed for radiologists. The fee is included in the fee for the Diploma Course.

(*c*) One class a week, which is designed for Anaesthetists. The fee is $95.00.

Each of the above classes runs for thirty weeks and is limited to ten persons.

(*d*) One class a week designed for Obstetricians and Gynaecologists. This class is held each spring and runs for twelve weeks and covers the anatomy of abdomen, pelvis and perineum.

(*e*) Classes in Neuro-anatomy limited to eight are held in the fall and spring and run for six weeks.

AFTERNOON CLASSES

(*a*) One class a week for Oto-laryngologists 4 to 5 p.m. for thirty weeks.

(*b*) One class a week for Ophthalmologists, 4 to 5 p.m. for twenty weeks.

2. In connection with the Advanced Graduate Course held annually during late August and September:

(*a*) Those taking the course in Surgery have demonstration-lectures twice a week.

(*b*) Those taking the course in Obstetrics and Gynaecology have twelve periods on the anatomy of the abdomen, pelvis and perineum.

3. *Sessional Appointments*: Each year there are vacancies in the Department for full-time and part-time Demonstrators in Anatomy and part-time Demonstrators in Histology. The appointments are usually made during the month of February for the academic session beginning in the following September. These sessional appointments were created for those who wish to follow Anatomy or Surgery as a career. They attend lectures and special tutorials and have under their charge a group of students for whose instruction they are responsible.

BIOCHEMISTRY

Professor C. S. Hanes and the members of the teaching staff in the Department of Biochemistry

Students engaged in postgraduate study and research in the Department of Biochemistry are usually enrolled in the School of Graduate Studies as candidates for either the M.A. or the Ph.D. degree. However qualified students may be enrolled in the Faculty of Medicine for studies in the Department of Biochemistry leading to the degree of B.Sc. (Med.) under the general regulations for this degree.

The following courses are regularly given in the Department and are more advanced than the courses in biochemistry which constitute part of the curriculum of the first medical year.

BIOCHEMISTRY 4. An advanced lecture course on the structure and functions of nucleic acids and proteins and the properties of enzymes. Two hours a week.

BIOCHEMISTRY 5. An advanced laboratory course illustrating the practice and principles of techniques which are important in biochemical research. The course includes studies of enzyme kinetics; electrometric titrations; the isolation, characterization and determination of biochemically important substances; the applications of manometric methods, chromatography, spectrophotometry, and the use of radioactive tracers, in addition to the usual biochemical procedures. One day a week.

BIOCHEMISTRY 6. Advanced lectures on selected topics. The selection will be made from the following subjects: — cytological biochemistry; special aspects of enzymology, protein structure, intermediary metabolism including regulatory mechanisms, bacterial metabolism; biosynthetic mechanisms; biochemistry of muscle; transport mechanisms;; electrolyte metabolism; vitamins; steroids; radioactive isotopes in biochemistry. About 60 lectures.

BIOCHEMISTRY 8. Seminar in biochemistry held weekly throughout most of the academic session.

Students registered in the Division of Postgraduate Medical Education in the Faculty of Medicine who are interested in advanced studies and research in Biochemistry, or who, as members of another department, may wish to devote only a limited amount of time to the study of biochemistry are asked to consult the head of the Department of Biochemistry who will help them to decide upon a programme of study.

MEDICAL BIOPHYSICS

Professor A. W. Ham and the members of the staff in the Department of Medical Biophysics

The department of Medical Biophysics provides opportunities for research and course work in this subject. Graduates in medicine or graduates of other science courses, who have a suitable scientific background may apply for registration in the School of Graduate Studies for the M.A. or Ph.D. degree in Medical Biophysics. The following courses for graduate students are available:

RADIOBIOLOGY. A lecture and laboratory course of 75 hours on radiobiology. The direct and indirect action of ionizing radiation on the structure and function of macromolecules, micro-organisms, and the cells and tissues of plants and animals, will be considered. Laboratory work will include the microscopic study of sections illustrating the effects of radiation on all the important organs and systems of the animal body.

RADIATION PHYSICS. A course of 50 lectures on radiation physics dealing with the following topics: Electromagnetic and corpuscular sources of ionizing radiations, primary processes involved in the absorption of radiation, multiple processes, spatial and spectral distribution, degradation of energy, determination of absorbed dose, spatial and energy distribution of absorbed dose, L. E. T., stopping powers and dosimetry of isotopes.

THE CHEMISTRY AND PHYSICS OF VIRUS ACTION. A course of 30 lectures and 30 three-hour laboratory periods on the physical, biochemical, physiological and hereditary properties of bacterial and animal viruses. Emphasis will be placed on recent advances in this field.

STRUCTURE AND FUNCTION OF MACROMOLECULES. A course of 50 lectures on the determination of shape, size change and detailed structure of macromolecules by biophysical methods. The concluding portion of the course will be devoted to a discussion of modern hypotheses regarding functional interrelationships among the various kinds of biological polymers.

IMMUNOGENETICS. A course of 15 lectures dealing with genetic and antigenic properties of somatic mammalian cells, as determined by (1) the transplantation of cells into inbred and hybrid animals of known genetic constitution; (2) cytological studies on chromosomes; and (3) serological studies. The course will also include a discussion of the homograft reaction of the host and how it can be modified.

IMMUNOCHEMISTRY. A course of 15 lectures dealing with the properties of antibodies, the nature of the interaction between antigens and antibodies, the synthesis of antibodies and the nature of acquired immunological tolerance and auto antibodies.

MEDICINE

Professor K. J. R. Wightman and the members of the teaching staff in the Department of Medicine

The Department of Medicine provides postgraduate training mainly through resident appointments as senior internes, assistant residents or resident physicians in the different teaching hospitals. In addition certain fellowships are available whereby a graduate can engage in a research problem or in clinical investigation in association with and under the supervision of a member of the Department.

All appointments for senior interneships and residencies in medicine are made by the hospitals and not by the University. The minimum requirement for appointment as senior interne is one year's rotating interneship. Assistant residents and resident physicians are expected to have had considerably more experience and it is desirable that this include a year in Pathology or in one of the basic sciences. Appointments are held for one year from the 1st of July to the 30th of June inclusive.

Appointments available:

Toronto General Hospital	—	2 Resident Physicians
		9 Assistant Residents (Medicine)
		4 Assistant Residents (Neurology)
		3 Assistant Residents (Psychiatry)
		1 Assistant Resident (Cardiovascular)
		1 Assistant Resident (Dermatology)
Department of Laboratories	—	10 Assistant Residencies
Toronto Western Hospital	—	1 Resident Physician
		5 Assistant Residents
St. Michael's Hospital	—	1 Resident Physician
		5 Assistant Residents
Wellesley Hospital	—	1 Resident Physician
		2 Assistant Residents
Women's College Hospital	—	1 Resident Physician
		1 Assistant Resident

There is also a residency programme at Sunnybrook Hospital (Department of Veterans Affairs) which is to some extent correlated with the programme in some of the teaching hospitals above.

Applications and enquiries should be directed to the hospital concerned and arrangements made for a personal interview with the Physician-in-Chief if this is feasible. The Professor of Medicine is available for consultation regarding arrangements for extended training if this is desired.

The Department of Medicine does not offer a formal course at the present time, but members of the department take part in various combined courses sponsored by the University. Enquiries regarding the fellowships referred to above should be made to the Head of the Department of Medicine.

Enquiries about available appointments and instruction in the medical specialties may be directed to the Division of Postgraduate Medical Education, Faculty of Medicine, University of Toronto.

It is suggested that all postgraduate students register each year with the Division of Postgraduate Medical Education in the Faculty of Medicine. The fee is $5.00.

Course for the Degree of Bachelor of Science (Medicine)

The degree of B.Sc. (Med.) is offered to encourage scholarship and research in any one of the departments of anatomy, biochemistry, physiology, pharmacology, pathology, bacteriology, and pathological chemistry.

The degree is available for two classes of candidates, as follows:

(1) Students of the Medical Course who have reached the end of the first of subsequent medical years and who have completed an additional year's work outside the regular medical curriculum in one of the departments listed above.

(2) Graduates in Medicine who have completed an additional year's work consisting chiefly of research in one of the above departments.

In both instances the following conditions must be fulfilled:

(a) The candidate will be accepted for registration only on recommendation of the department concerned, subject to the approval of the subcommittee in charge of the degree.

(b) The work of the additional year shall be spent in study and research under the sponsorship and guidance of the head of the department in which the candidate elects to work.

Students of the first class may be considered to have accomplished the necessary work for the degree if they are in attendance during three consecutive summer sessions of not less than three months each during their medical course. It is understood that the research work involved will be a unified programme even although interrupted by the academic session. Requirements for the degree shall be the same as for students who have elected to take the work in a single academic session.

(c) The candidate must show proficiency in reading one modern language other than English to the satisfaction of the department in charge of his work.

(d) The candidate must pass an examination the nature of which will be determined by the department in which he is pursuing his studies. He must also submit to the head of the department a satisfactory written report of his research work during the year. This report will be filed in the department and may be the subject of discussion and examination for the degree.

Graduates in Medicine from universities other than the University of Toronto may apply for registration for the B.Sc. (Med.) Degree. Such students must satisfy the Committee as to their equivalent standing.

A sub-committee of the Committee on Curriculum and Examinations administers the degree of B.Sc.(Med.). All candidates must be approved by the sub-committee on the basis of their preliminary qualifications and the course of research and study selected must also be approved by this sub-committee.

A record of the candidate's academic experience and standing shall form part of the application to the Committee.

Applications must be submitted on or before the 15th of November.

The fee is $250.00 per year.

Candidates who hold teaching or research appointments on the University staff may receive an exemption of $25 of the tuition fee prescribed for the course.

OBSTETRICS AND GYNAECOLOGY

Professor D. E. Cannell and the members of the teaching staff in the Department of Obstetrics and Gynaecology

Postgraduate instruction in this department is designed to meet the requirements for Fellowship of The Royal College of Physicians and Surgeons of Canada. The course consists of clinical training in the *five* University hospitals — St. Michael's, Toronto General, Toronto Western, Wellesley and Women's College Hospitals, with the collaboration of the Toronto East General and Grace Hospitals.

Six candidates are accepted annually, two appointments being made to each of St. Michael's, Toronto General and Toronto Western Hospitals. The course comprises four years' training after the completion of a junior interneship.

1st Year *a.* Each candidate will do six months' Surgical Pathology with emphasis upon Obstetrical and Gynaecological Pathology.

b. Six months' Clinical Obstetrics and Gynaecology on the private service of their respective hospitals.

2nd Year General Surgery twelve months, or six months' Surgery and six months' Medicine. This training will be obtained at St. Michael's, Toronto Western, Wellesley and Women's College Hospitals.

3rd Year Twelve-month Assistant Residencies in Obstetrics and Gynaecology at the hospitals associated with the training programme. A period of two months' experience in Gynaecological cancer will be given to each candidate at the Princess Margaret Hospital in this twelve-month period.

4th Year Residencies in Obstetrics and Gynaecology are available at St. Michael's, Toronto General, Toronto Western, Wellesley, Women's College and Toronto East General Hospitals.

During the course of training, a rotation for six-month periods through the various obstetrical units is arranged in such a manner as to give each individual varied experience in the University hospitals.

Selected individuals who may wish to equip themselves for careers in academic Obstetrics and Gynaecology will have an opportunity to take preliminary training in Basic Sciences prior to beginning the four-year programme. In such instances, on completion of the course, opportunities for further study abroad may be made available to those whose interests lie in this field.

The present remuneration is $2,150.00 per annum for the first year; $2,650.00 per annum for the second year; $3,150.00 per annum for the third year. Rooms, uniforms and laundry are provided. In the fourth year, the remuneration depends upon the hospital in which the Residency is served.

All postgraduate students in Obstetrics and Gynaecology must register annually with the Division of Postgraduate Medical Edu-

cation in the Faculty of Medicine. The fee is $5.00. This must be paid at the time of their acceptance for the four-year course.

Applications should be made to the Department of Obstetrics and Gynaecology of the University of Toronto, Banting Institute, Toronto. It is desirable that prior to making such application the candidate consult the head of the service of the hospital in which he is working, through whom an interview may be arranged with the Professor of Obstetrics and Gynaecology.

OPHTHALMOLOGY

Professor J. C. McCulloch and the members of the teaching staff in the Department of Ophthalmology

The Department of Ophthalmology provides graduate training in this specialty extending over a three year period. This has been aided in part by the Canadian National Institute for the Blind Fellowships in Ophthalmology, the value of which is approximately $2,000. During the first year as a Fellow the student studies the basic sciences of ophthalmology and the final two years are spent on the interne service of the university teaching hospitals. Approximately four hours of didactic teaching are arranged for the students by members of the staff each week from October to May. Teaching rounds are made at the Toronto General Hospital and are attended by the internes from other hospitals.

A sound knowledge of neurology and metabolic diseases is desirable. For recent graduates in medicine a year as a senior interne in medicine and neurology is recommended after a junior rotating interneship. Senior internes are given instruction in the preparation and presentation of scientific papers. The following courses are given: Geometric and Physiological Optics, Physiology of the Eye, Ocular Therapeutics, Medical Ophthalmology, Pathology of the Eye, Bacteriology and External Diseases of the Eye, Embryology and Developmental Anomalies of the Eye, Ocular Motor Anomalies, Anatomy of the Orbit, Skull and Brain, Radiological Ophthalmology, Industrial Ophthalmology, Intraocular and Plastic Surgery, Pathology of the Visual Pathways, Refraction, Neuro-ophthalmology, Glaucoma.

An application for appointment may be made to the Head of the Department of Ophthalmology, Faculty of Medicine, University of Toronto. Appointments are made in the fall to commence on the following July 1st.

The fee for the course is $80.00 per year.

OTO-LARYNGOLOGY

Professor P. E. Ireland and members of the teaching staff in the Department of Oto-Laryngology

The Department of Oto-Laryngology offers graduate training in this specialty. Short courses will be given from time to time. These will be in the nature of refresher courses and will be advertised through the medical journals.

A course of graduate training has been established for those with one year's previous junior interneship. This course consists of a three year rotation service in Oto-Laryngology through the four University teaching hospitals. In the first two years six months are spent at each of these hospitals and in the final year, six months as senior resident at each of two of the hospitals. The student is assured of a period of study in the specialty in relation to children's diseases and enabled to benefit by the various advantages found in the different hospitals. Didactic teaching in both the basic sciences and clinical subjects is carried out on an arranged teaching schedule during the first two years. The anatomy of the head and neck is studied under the Department of Anatomy including the special anatomy of the temporal bone, sinuses and bronchi. General advanced physiology, special physiology, pathology and bacteriology are reviewed. All the examinations and procedures referring to the specialty are thoroughly discussed by lectures and demonstrations. The course is designed to include an adequate clinical training as well as the necessary basic science background.

In the third year no lecture or didactic training are required, but the graduate student is expected to take part in research and prepare material for presentation and publication. He will also act in a resident capacity as far as surgery of the specialty is concerned.

There are available certain fellowships whereby an additional year can be spent in a research problem or in advanced study.

Applications for this course should be directed to the Head of the Department of Oto-Laryngology, Faculty of Medicine, University of Toronto.

The fee for the course is $80.00 per year.

PAEDIATRICS

Professor A. L. Chute and the members of the teaching staff in the Department of Paediatrics

PAEDIATRIC RESIDENCY PROGRAMME

The majority of those seeking postgraduate training in paediatrics do so through the medium of paediatric residencies.

The Hospital for Sick Children, Toronto, while a separate and private institution, is closely affiliated with the teaching programme of the University and the Professor of Paediatrics is Paediatrician-in-Chief to the Hospital. All University members of the Department are on the staff at the Hospital.

All appointments for paediatric residencies are made by the Hospital. Only those who have already completed one year's rotating interneship are considered for appointment in this Department. Some rotating internes from the general hospitals affiliated with the University spend a period of training at this Hospital.

The Hospital for Sick Children is a large general hospital for children (647 beds). The Hospital is fully departmentalized into Medicine, Surgery, E.N.T., Eye, Radiology, Pathology, etc. A residency in paediatrics is limited to the Medical division only. Other residencies are available in Surgery, Radiology, E.N.T., Eye, Pathology, etc.

Residency appointments are for one year and commence on July 1st. Applications for residencies are reviewed early in the preceding October. There are approximately 27 positions available in paediatrics; 13 junior assistant residents, 10 senior assistant residents; 3 associate chief residents; and 1 resident-in-chief.

Paediatric residents are provided with room accommodation in the Hospital and a salary.

Non-residency Postgraduate Paediatric Training

Formal postgraduate instruction in paediatrics is given only within the residency program. The Department of Paediatrics is, however glad to arrange informal postgraduate instruction in this general field or in a number of specialized fields including Cardiology, Neurology, Psychiatry, Chest Diseases, Endocrinology and Metabolic Disturbances. Observation, instruction and practical experience are available in the various clinics and indoor services of the Hospital. Whether the training is general or specialized will vary with the training, experience and needs of the applicant. No diploma or degree courses in Paediatrics are available.

An annual paediatric refresher course for practitioners is arranged each year and from time to time special courses are provided.

Enquiries should be directed to the Division of Postgraduate Medical Education, Faculty of Medicine, University of Toronto. All postgraduate students must register with this Division of the University of Toronto. The fee is $5.00 for the residency year.

PATHOLOGY

The Professor and the members of the teaching staff in the Department of Pathology

Opportunity is afforded to those suitably trained to pursue advanced work and special research in experimental and practical Pathology and Neuropathology. For these purposes the laboratories are equipped with the necessary apparatus and material.

COURSES

1(a) A course of 25-30 lectures in General Pathology for graduate students and Internes is given once a week, during the session, on Fridays at 7 p.m. by Dr. Wm. Anderson. In addition to the General Pathology covered there are lecture-demonstrations devoted to the following subjects: Diseases of Heart and Blood Vessels, Kidney, Lungs, Liver and Biliary Tract, Endocrine Glands, G-I Tract, Bones and Joints and C.N.S.

2(a) A course of approximately 40 lectures in Pathology for Pathologists-in-training. These are given over a period of two

years and embrace various topics in forensic pathology, bacteriology, biochemistry, haematology, and morbid anatomy. The course is given by the various members of the Department of Pathology and by members of other Departments in the University. Lectures are held at 5 p.m. Tuesdays during the academic session.

CONFERENCES

1. *Autopsy conferences* are given daily, Monday through Friday in the Post Mortem Room, Banting Institute, at 9.15 a.m.

2. *Clinical Pathological Conferences* with the Department of Medicine are given on the first and third Wednesdays at 12.00 noon, in the Lecture Room, Banting Institute.

3. *Neonatal Death conferences* are conducted every other Friday at 4.00 p.m. in the Department of Obstetrics at the Toronto General Hospital.

4. *Surgical Pathology Conferences*

(*a*) General Surgical Pathological conference at 12.00 noon each Tuesday in Room 117, Banting Institute.

(*b*) With the Dermatologists, on the 3rd Monday only, at 10.30 a.m. in Room 117, Banting Institute.

(*c*) With the Gynaecologists, alternate Wednesdays at 4.00 p.m. in Room 117, Banting Institute.

(*d*) With the Plastic Surgeons each Tuesday at 2.00 p.m. in Room 117, Banting Institute.

(*e*) With the Orthopaedic Surgeons, on the 1st Friday at 9.00 a.m. in Room 117, Banting Institute.

Division of Neuropathology

Professor J. Olszewski and the members of the teaching staff in the Department of Neuropathology

GROSS PATHOLOGY

CONFERENCES

(*a*) With the Neurologists on Thursday at 9.00 a.m. in Room 135, Banting Institute.

(*b*) With the Neurosurgeons on Friday at 4.00 p.m. in Room 135, Banting Institute.

ANNUAL APPOINTMENTS

A variable number of research assistants are appointed annually to work with a member of the staff on a selected problem.

A Fellow in Neuropathology is appointed annually to carry on a research problem, assist in the routine work of the Division and participate in undergraduate teaching.

The stipend for Fellows and Research Assistants is $2,500.00 and up depending upon qualifications.

It is suggested that all postgraduate students register each year with the Division of Postgraduate Medical Education in the Faculty of Medicine. The fee is $5.00.

PATHOLOGICAL CHEMISTRY

Professor James A. Dauphinee and the members of the teaching staff in the Department of Pathological Chemistry

The Department of Pathological Chemistry affords an opportunity to pursue advanced study and fundamental or clinical research to students interested in metabolic processes and the underlying mechanisms of disease. Graduates in medicine, chemistry or any of the medical sciences who have a sufficiently high standing may apply for registration for the M.A. or Ph.D. degrees in Pathological Chemistry in the School of Graduate Studies under the regulations of that school. Pathological Chemistry may serve as a minor subject for those who are registered for the Ph.D. in certain other departments.

Suitably qualified students are also accepted by the Department as candidates for the B.Sc. (Med.) degree under the regulations of the Faculty of Medicine. When possible, students who are registered in the Division of Postgraduate Medical Education in the Faculty of Medicine may, by special arrangement with the Department, be accepted for more limited periods of training and study.

COURSES

Pathological Chemistry (1): A general survey of the disturbances in metabolism associated with various human diseases.

Pathological Chemistry (2): A general laboratory course supplementing (1) above.

Pathological Chemistry (3): Advanced Pathological Chemistry. Lectures, seminars and laboratory work. Available to Graduate Students, Clinical Chemists and Clinical Pathologists who have taken courses (1) and (2) or their equivalent.

PHARMACOLOGY

Professor E. A. Sellers and the members of the teaching staff in the Department of Pharmacology

Graduates in Medicine from the University of Toronto, or with equivalent standing from other Universities, may be enrolled in the Faculty of Medicine for studies in the Department of Pharmacology leading to the degree of B.Sc. (Med.) under the general regulations for this degree.

Graduates in Medicine and graduates from other courses who have a satisfactory background of experience and a sufficiently high standing, may apply for registration for higher degrees in Pharmacology (M.A. and Ph.D.) in the School of Graduate Studies of the University, under the regulations of that School.

Under special circumstances graduates in Medicine are accepted for advanced training in Pharmacology without registration for a special degree. It is suggested that these postgraduate students register each year with the Division of Postgraduate Medical Education in the Faculty of Medicine. The fee is $5.00. The work consists largely of research under the supervision of a senior member of the Department and includes any course work which the Department may deem necessary.

The Department participates in certain postgraduate courses arranged by the Faculty of Medicine and by other departments.

In addition to the course in General Pharmacology and the graduate seminars and conferences, the following graduate courses are offered:

1. Advanced Pharmacology
2. Toxicology

Each of these courses involves lectures, demonstrations, laboratory work, and conferences.

PHYSIOLOGY

Professor C. H. Best and the members of the teaching staff in the Department of Physiology

Graduates in Medicine from the University of Toronto, or with equivalent standing from other universities, may apply for registration for the B.Sc. (Med.) degree in Physiology. This degree is awarded on the basis of a year's work consisting chiefly

of research, but including an examination in Advanced Physiology based on the Advanced Course in Physiology. The research projects are under the supervision of senior members of the Department. Attendance at the meetings of the Physiological Society and at frequent informal seminars is also required.

Graduates in Medicine, and graduates from other courses who have satisfactory background of experience and a sufficiently high standing, may apply for registration for higher degrees in Physiology (M.A. and Ph.D.) in the School of Graduate Studies of the University, under the regulations of that School.

Under special circumstances graduates in Medicine are accepted for advanced training in Physiology without registration for a special degree, but it is suggested that these postgraduate students register each year with the Division of Postgraduate Medical Education in the Faculty of Medicine. The fee is $5.00. The work consists largely of research under the supervision of a senior member of the Department and includes any course work which the Department may deem necessary.

The Department participates in certain postgraduate courses arranged by the Faculty of Medicine and by other departments.

Courses of Instruction

2. A course of lectures, films, demonstrators and tutorial periods occupying approximately three hours a week and covering the field of human physiology with special reference to the requirements of the medical student. This includes (a) neuro-muscular physiology; (b) circulation, respiration, digestion and secretion; (c) metabolism, the functions of the ductless glands and reproduction; (d) the central nervous system and special senses. This is the course given to the students in the Faculty of Medicine and is suitable for graduate students from other courses with a basic knowledge of biology, physics and chemistry. A knowledge of human anatomy is higly desirable for those taking this course.
3. A general laboratory course of approximately 150 hours concerned with the subjects of Course 2 as far as possible. The remarks on Course 2 apply here.

4. An advanced lecture course of two hours a week dealing with chosen subjects in physiology. This course is planned for students who have completed Course 2 and is the most advanced course offered by the Department.
5. An advanced laboratory course of six hours a week. Advanced techniques and research procedures in both the chemical and physical branches of physiology are given under the personal supervision of senior members of the staff.
7. Research in physiology. Work on either the chemical or physical aspects of the subject may be undertaken by those suitably qualified, under the direction of a senior member of the staff.
8. University of Toronto Physiological Society. Meetings are held once a week during the academic year. Papers of a review nature or presenting original research are given by visiting scientists and members of the University staff. Senior students, graduates and members of the University staff are invited to attend.

NOTE: Courses 1 and 6, see Calendar, School of Graduate Studies.

PSYCHIATRY

Professor A. B. Stokes and the members of the teaching staff in the Department of Psychiatry

Postgraduate training in psychiatry is offered to physicians selected on the basis of an adequate grounding in general medicine. One year rotating interneship and one year as senior medical interne are desirable prerequisites. The training is planned to cover a four year's experience in all aspects of psychiatry, and to achieve specialist status. Candidates will be expected to aim at the examinations for Fellowship of the Royal College of Physicians of Canada or for recognition as a certified specialist. While in training, the physician will be paid according to the post he is holding. Arrangements for training on a part-time basis will be considered in relation to individual circumstances.

At the present time the introduction to the four year's course

will be undertaken at the Toronto Psychiatric Hospital. Later appointments, of six months to one year's duration, will be arranged in the various departments of the Medical Faculty, and in community settings including children's agencies, courts and industry.

The Diploma in Psychiatry will be awarded by examination at the completion of two years' training.

Curriculum for the Diploma in Psychiatry

The University provides a training leading to a Diploma in Psychiatry for graduates in Medicine of this University or some other University recognized for the purpose by the Senate.

Applicants shall have spent one year after graduation as an interne on a rotating service in a recognised general hospital: a further year's experience in general medicine is desirable. Exceptions may be allowed in special individual circumstances but selection will remain on the basis of merit and adequate preliminary experience. Physicians in the service of the Ontario Hospitals are eligible for application and would ordinarily be given special consideration.

The course for the Diploma in Psychiatry extends over two calendar years: these two years are arranged as an essential part of the four years' training to specialist status. Success in the Diploma Examination will facilitate further appointments within the Department of Psychiatry for graduates going on to the Fellowship or Certification examination of the Royal College of Physicians of Canada.

Instruction is provided on the basis of direct clinical experience and responsibility for ill people. The methods of the case conference, the seminar, and the discussion group are more emphasized than didactic lectures. Individual practice is developed by Tutors and Supervisors.

Experience is provided on a rotating arrangement in the clinical and laboratory departments of the Faculty of Medicine, and in various community agencies. The training programme is based primarily on the Toronto Psychiatric Hospital with extensions into the community, the general hospitals, the special hospitals, and the mental hospitals. Particular emphasis is given to the problems of children and the aged, to problems of the

courts, industry and schools, and to such psychosomatic problems as the visceral neuroses, alcoholism, and epilepsy.

In general the subject matter of the course includes:

Anatomy and physiology of the central nervous system with particular emphasis on high level functioning.

Pathology in its structural and functional aspects particularly neuropathology and the pathology of the endocrine system.

Psychology including child development and behaviour.

Psychopathology and its clinical applications.

Psychosomatic medicine.

Clinical Psychiatry: the study of the settings in which the psychiatric problems arise; methods of approach to the problems; techniques of investigation; the psychiatric syndromes and their general management; methods of treatment; problems of psychotherapy; physical treatment and social therapy as they arise in both the out-patient and in-patient services.

Social Psychiatry as represented by a study of the family, the school systems, the vocational field and the wider cultural groupings.

Preventive measures and the potentialities of mental health programmes.

Applications for admission should be made to the Secretary of the Department, Toronto Psychiatric Hospital, Surrey Place. In most cases the candidate will later be expected to have an interview with the Professor of Psychiatry.

Funds are available to support the living costs of the graduate in training. Their sources are variable and they are subject to differing conditions. In general the funds are in the form of University Fellowships, Government bursaries, and paid Hospital posts. Information is available on request. Whatever the individual financing may be, University registration and payment of fees are compulsory. The fees to the University for full time or part-time instruction are $95.00 for first year, $140.00 for the second year. Whereas failure in the examination does not preclude a subsequent attempt, the full examination and the

diploma fee will be levied on each occasion. No supplemental examinations are allowed.

RADIOLOGY

Professor A. C. Singleton and the members of the teaching staff in the Department of Radiology.

Curriculum for the Diploma in Medical Radiology

The University provides a course leading to a Diploma in Medical Radiology (D.M.R.) for graduates in medicine. Candidates for the diploma are required to:

(a) Be graduates in medicine of this university or some other university recognized for this purpose by the Senate.

(b) Have spent at least one year after graduation as an interne in a recognized hospital.

The curriculum leading to the diploma extends over a period of two calendar years, beginning July 1st, during which time the students will act as internes, resident or non-resident, in one or more of the university teaching hospitals.

During the first interne year, the student will pursue courses in Physics, Anatomy, Pathology, Diagnostic and Therapeutic Radiology. At the end of the first year the student will write examinations in Physics, Anatomy and Pathology.

During the second interne year, the student will prepare and submit a thesis on some phase of diagnostic or therapeutic radiology on a subject assigned by or approved by the Head of the Department. He will also be given oral and written examinations in Diagnostic and Therapeutic Radiology at the end of the second year.

RADIATION PHYSICS

The course will begin with a short review of the relevant premedical physics subjects, followed by an extension into the basic physics of x-rays and radioactivity. Definitions, units and concepts of the Physical measurements in radiology will be covered, followed by a discussion of the application of these concepts.

Short discussions on radium and radon in therapy, integral dose, and high energy radiotherapeutic devices will follow in that order. The physics of the use of radioactive isotopes in medicine will next be discussed. The physical aspects of diagnostic radiology will be presented in detail, followed by an extensive discussion on radiation protection. The course will end with a disscussion of the physical aspects of civil defence against nuclear weapons.

It is recommended that students, before proceeding to the course, should review their basic radiation physics. The books recommended for this purpose are "The Physics of Radiation Therapy" by Harold E. Johns, published by Charles C. Thomas, and "Radiology Physics" by John Kellock Robertson, published by the MacMillan Company, London.

RADIOLOGY

The Student will be instructed in all forms of radiographic technique and will be expected to learn how to carry out all these procedures, personally. He will be instructed in the proper conduct of all types of x-ray examination, both fluoroscopic and radiographic, and in the interpretation of radiological findings.

A classified film and slide library of all phases of radiology is available for study.

A complete course in therapy is provided, including all aspects of the work, from superficial therapy to high voltage therapy, together with the methods for measurements and calculation of dosage, including instruction and practice of radium therapy and isotopes.

The examination in Radiology will be held at the end of the second year. Candidates who have passed the examination and who present certificates of having satisfactorily completed the work specified will be granted the Diploma in Medical Radiology.

Whereas failure in the examination in Radiology does not preclude a subsequent attempt, no supplemental examination is allowed in the subject of Radiology in the second year of the Diploma Course.

The fee for the first year is $210.00 and for the second year, $95.00. Applicants will register at the Medical Office at the commencement of the course and again on entering the second year of study.

SURGERY

Professor F. G. Kergin and the members of the teaching staff in the Department of Surgery

RESIDENT TRAINING IN SURGERY IN THE AFFILIATED HOSPITALS OF THE UNIVERSITY OF TORONTO

A planned course of resident training for surgeons was introduced at the Toronto General Hospital in 1931, and in 1947 was expanded to include all the teaching hospitals of the University. These are: Toronto General Hospital, St. Michael's Hospital, Hospital for Sick Children, Toronto Western Hospital, Sunnybrook Hospital (DVA), and Wellesley Hospital. The total capacity of these hospitals is approximately 5,500 beds.

A course of training is offered in general surgery and in the specialties of cardiovascular surgery, neurosurgery, orthopaedic surgery, plastic surgery, and urology. In all cases these courses are planned to meet the requirements of the Royal College of Physicians and Surgeons of Canada. The minimum training period, beyond rotating interneship, is four years. The pattern of training is not rigid and provision is made for some variation to suit the requirements of the individual trainee. The training in general surgery includes periods as assistant resident on the specialized services; those who are training in the surgical specialties receive at least one year of training in general surgery. Appointments in medicine and pathology are available as part of this course.

Fellowships for one year of laboratory experience are available for a proportion of the trainees. These appointments are advised particularly for those candidates who have academic aspirations.

Special evening courses in anatomy and pathology are available and in addition a series of postgraduate lectures in surgery is given consisting of approximately fifty lectures over a period of two years. All members of the course are expected to register with the Division of Postgraduate Medical Education.

The trainees assigned to clinical appointments in the hospitals are provided with quarters, uniforms, laundry and a modest salary which increases with seniority in the course. The chief

residents of the hospitals and the senior residents of the specialized services are granted a small fellowship from the University in addition.

To be eligible for this training course candidates must be graduates of an approved medical school in Canada or abroad and must have completed a rotating interneship or its equivalent in an approved hospital. Students who think they may wish to apply for this course following interneship are well advised to do their interneship in one of the University of Toronto teaching hospitals so that their abilities may be assessed during the interne-period. This is particularly true of graduates of medical schools outside Canada.

Applicants who have had training in surgery elsewhere cannot be accepted into the more senior appointments in the course. There are, at times, appointments available in the surgical specialties for trainees who have received their general surgical training elsewhere.

Appointments commence on July 1st, and are made by a Committee under the Chairmanship of the Head of the Department. Applications should be completed and in his hands by October 31st, for consideration for a July 1st appointment. An interview with the Chairman and other members of the Committee is desirable and should be arranged unless this is impossible on the grounds of distance.

Application forms may be obtained from the office of the Professor of Surgery, Room 315, The Banting Institute, 100 College Street Toronto 2, Ontario, Canada, and should be sent to that address when completed.

REGULATIONS FOR THE DEGREE OF MASTER OF SURGERY

1. Requirements for Registration:
   (a) The candidate shall be a graduate in medicine of a University which is recognized by the School of Graduate Studies.
   (b) At least five years must have elapsed since the candidate's graduation in medicine. The M. S. Committee

must be satisfied that he has had thorough training in both the academic and practical aspects of general surgery or one of the surgical specialties.

(c) The candidate must be registered with the School of Graduate Studies for a period of at least one year, during which he undertakes an investigation of a problem in clinical surgery or an experimental problem related to the science of surgery. The investigation may be undertaken in one of the teaching hospitals of the University of Toronto or a department of the University of Toronto. The application for registration must be approved by the M. S. Committee. The fee for this year is $185.00.

2. (a) The candidate shall submit a thesis based on his investigations. It must be original in character and represent an addition to surgical knowledge.

(b) The candidate shall be examined on his thesis and on his knowledge of surgery by a Committee appointed by and under the Chairmanship of the Professor and Head of the Department of Surgery.

COURSES IN THE SCHOOL OF HYGIENE

Courses leading to the Diploma in Public Health and the Diploma in Industrial Health are offered by the Staff of the seven departments of the School of Hygiene, in collaboration with various departments of the Faculty of Medicine. Courses leading to the Diploma in Hospital Administration, the Diploma in Bacteriology, and the Diploma in Nutrition are offered by the staff of the School of Hygiene.

DIPLOMA IN PUBLIC HEALTH

Admission Requirements

The University provides a Diploma in Public Health (D.P.H.) for graduates in medicine of this University, or other universities recognized for this purpose by the Senate, and for such others who hold a qualification to practise medicine in this or other countries which the Provincial Licensing Boards in Canada recognize for the purpose of obtaining registration.

Registration

Application for registration should be made to the Secretary, Faculty of Medicine, or Secretary, School of Hygiene, University of Toronto, as soon as possible before the commencement of the course in early September each year.

Fees

The fee for the Diploma in Public Health course is $575. It may be paid in two instalments, the first instalment of $288 at the beginning of the first term, and the second instalment of $290 at the beginning of the second term.

The courses of instruction are arranged in two terms, examinations being conducted at the conclusion of each term.

The work required in the curriculum may be extended over a period of two consecutive academic years

Curriculum

Candidates for the Diploma are required:

(a) to complete satisfactorily the course of study outlined in the following curriculum, which in one academic session of two terms provides thirty-two weeks of instruction, and

(b) to have a minimum of three months' practical experience in public health acceptable to the Council of the Faculty of Medicine. It is highly desirable that candidates shall have had practical public health experience prior to entrance into the course. Candidates not so prepared on entrance are required to complete three months of practical work acceptable to the Council.

The curriculum consists of lectures, seminars, laboratory work, and field visits covering all aspects of public health. Five main groups of subjects are considered:

(1) Infectious diseases—bacteriology and immunology; virology; parasitology.

(2) Epidemiology and biometrics.

(3) Nutrition and food.

(4) Applied physiology—physiological hygiene; industrial hygiene.

(5) Public health practice—sanitation; public health organization, legislation, and administration; public health education; medical care administration; mental health; maternal and child health; public health nursing; public health dentistry; hospital administration; and other special programmes.

Candidates for the Diploma in Public Health are required to pursue the courses of study as outlined. Arrangements may be made for candidates who plan to engage in special fields of public health work, and who possess suitable training and experience, to receive additional instruction in the particular field, which will include three months of field training.

Candidates who satisfy the requirements and who pass the examinations will be granted the Diploma in Public Health.

A year of attendance at this course, provided the Diploma is obtained, satisfies part of the requirements for the Certification or the Fellowship programmes of the Royal College of Physicians and Surgeons of Canada in the approved medical specialities.

DIPLOMA IN INDUSTRIAL HEALTH

Admission Requirements

The University provides a Diploma in Industrial Health (D.I.H.) for graduates in medicine of this University, or other universities recognized for this purpose by the Senate, and for such others who hold a qualification to practice medicine in this or other countries which the Provincial Licensing Boards in Canada recognize for the purpose of obtaining registration.

Registration

Application for registration in the course should be made to the Secretary, Faculty of Medicine, or Secretary, School of Hygiene, University of Toronto, as soon as possible before the commencement of the course in early September of each year.

Fees

The fee for the Diploma in Industrial Health course is $575. It may be paid in two instalments of $288 at the beginning of the first term and $290 at the beginning of the second term.

Curriculum

Candidates are required to complete the course of study outlined below which in one academic session of two terms provides

thirty-two weeks of instruction. The course may be taken over two consecutive years.

The curriculum consists of lectures, seminars, laboratory work, and field visits covering the chief aspects of occupational health. Five main groups of subjects are considered:

(1) Administration and organization of the community health services—general administrative procedures; public health services; nutrition; infectious diseases and epidemiology as applied to occupational health.

(2) Administration and organization of occupational health services—the history of occupational health and present status in Canada and abroad; employer-employee relationships.

(3) The practice of occupational health—principles of occupational health and preventive medicine in occupations; employment and rehabilitation; psychology and mental health in occupations.

(4) Occupational medicine—medical clinics; occupational dermatology, ophthalmology, surgery and the diseases of occupations.

(5) Occupational hygiene—the hygiene of the occupational environment; the physiological hygiene of the worker; the applied physiology of work and human engineering practice.

Visits are made to industrial plants and agencies concerned in the promotion of the health of the worker and the safety and hygiene of his environment.

During attendance at the course the student will be required to devote time to personal study of some aspect of occupational health. Such a study will be incorporated into a dissertation and be part of the curriculum.

Candidates who satisfy the requirements and who pass the examinations will be granted the Diploma in Industrial Health.

The course is designed to provide graduate instruction for physicians serving in departments of industrial hygiene, in official agencies, and in full or part time employment as industrial physicians.

A year of attendance at this course, provided the Diploma is obtained, satisfies part of the requirements for the Certification or the Fellowship programmes of the Royal College of Physicians and Surgeons of Canada in the approved medical specialties.

DIPLOMA IN BACTERIOLOGY

Physicians may enroll in the one year course in the School of Hygiene leading to the Diploma in Bacteriology.

The course commences each year in early September and application should be made as soon as possible to the Secretary, School of Hygiene.

The curriculum covers systematic and applied bacteriology; systematic and applied virology; medical mycology; medical parasitology and entomology; public health bacteriology; and statistical methods. The course provides the academic work needed by physicians entering the fields of hospital or public health bacteriology.

The fee for the Diploma in Bacteriology course is $583. The fee may be paid in two instalments, the first instalment of $296 at the beginning of the first term and the second instalment of $290 at the beginning of the second term.

For further details write to the Secretary, School of Hygiene.

DIPLOMA IN HOSPITAL ADMINISTRATION

Physicians may enroll in the two year course in the School of Hygiene leading to the Diploma in Hospital Administration. The first academic year is spent in the School of Hygiene, the second year as an administrative resident in an approved hospital.

The course commences each year in early September and application should be made as soon as possible to the Secretary, School of Hygiene.

The fee for the Diploma in Hospital Administration course is $658. The fee may be paid in two instalments, the first instalment is $333 at the beginning of the first term, the second instalment of $328 at the beginning of the second term. The fee for the entire course is to be paid during the first year.

Further information on courses may be had on application to the Secretary, School of Hygiene, University of Toronto.

DIPLOMA IN NUTRITION

Physicians may enroll in the one-year course in the School of Hygiene leading to the Diploma in Nutrition. The course commences each year in early September and application should be made as soon as possible to the Secretary, School of Hygiene.

The curriculum covers animal and human nutrition; applied nutrition; methods of nutrition studies; seminars; theses; statistical methods; anthropology; sociology; public health administration; and health education. The course is designed to provide the graduate instruction for physicians seeking to serve in responsible positions as nutritionists.

The fee for the Diploma in Nutrition course is $583. The fee may be paid in two instalments, the first instalment of $296 at the beginning of the first term and the second instalment of $290 at the beginning of the second term.

A year of attendance at this course, provided the Diploma is obtained, satisfies part of the requirements for the Certification or the Fellowship programmes of the Royal College of Physicians and Surgeons of Canada in the approved medical specialties.

For further details write to the Secretary, School of Hygiene, University of Toronto, Toronto 5, Canada.

M.A. AND PH.D. DEGREES

The following Departments of the School of Hygiene are recognized by the School of Graduate Studies and provide facilities for suitably qualified candidates to work for the M.A. or Ph.D.: Microbiology, Nutrition, Public Health, and Parasitology (in collaboration with the Department of Zoology).

SPECIAL STUDENTS

The School of Hygiene admits as Special Students (not proceeding to a degree, diploma or certificate) university graduates desirous of enrolling in one or more subjects. Applications should be made to the Secretary, School of Hygiene. The fees are not less than $85 per subject.

University of Toronto

FACULTY OF MUSIC

calendar 1962-1963

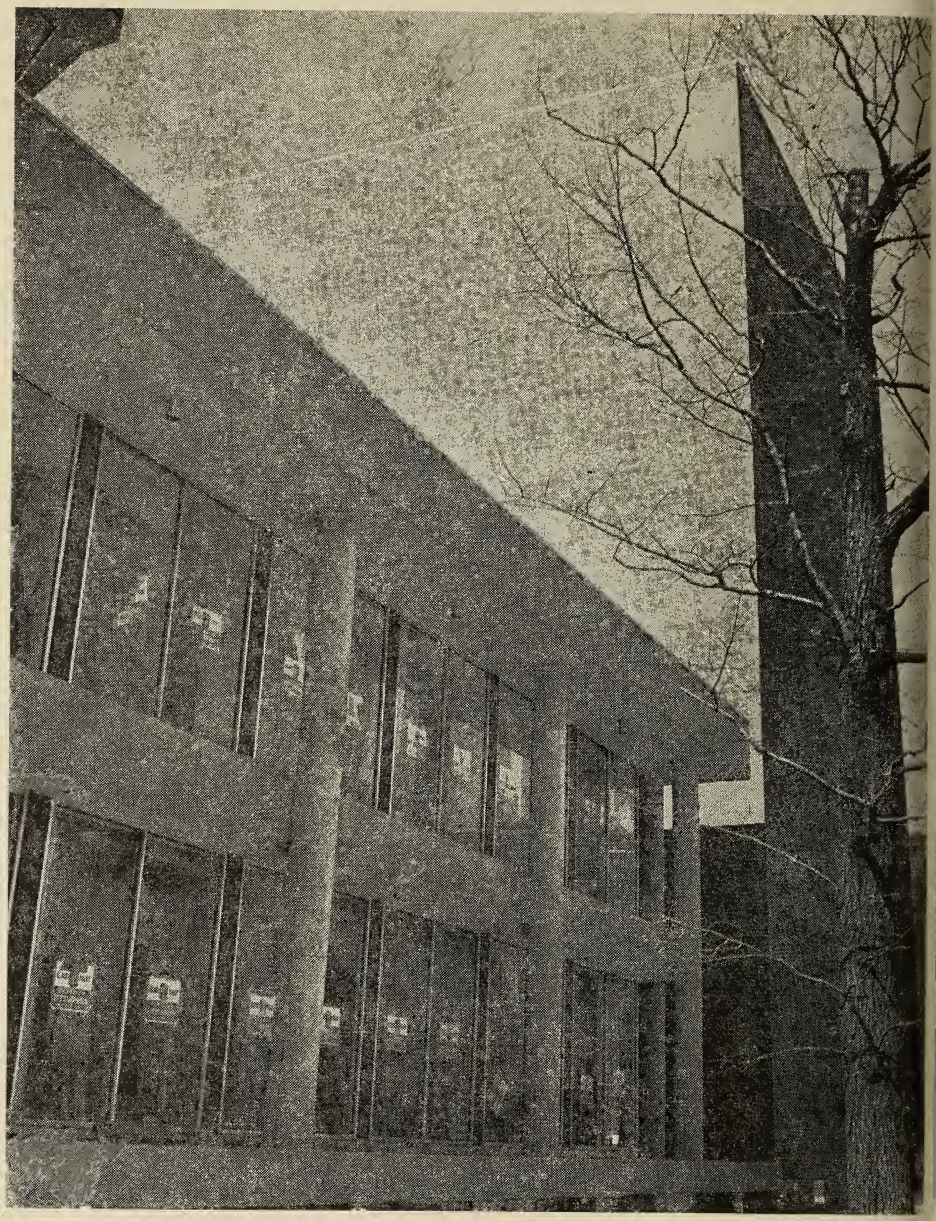

Work on the Edward Johnson Building for the Faculty of Music nears completion. A corner of the building with stage tower to right.

THE FACULTY OF MUSIC

New horizons open to musical study at the University of Toronto as the Faculty of Music moves to its new Edward Johnson Building for the Session 1962–1963.

The culmination of three years of investigation and planning, the new building offers facilities which should be second to none on the continent. The building is sound-proofed, air-conditioned. Its features include forty individual practice rooms; classrooms equipped for the use of tape and disc recording, along with the most modern visual aids; individual lockers for full time students; common rooms; recording control rooms; special sections for instrument storage and repair. The department of Electronic Music has its own laboratories and studios in the building.

The entire third floor is devoted to the Edward Johnson Memorial Music Library, the nucleus of which is Dr. Johnson's own priceless collection of scores and books, contributed during his lifetime. The shelves can accommodate over 75,000 books, scores and records; and the Library, in addition to an extensive reading room, has individual listening cubicles and sound-proof booths for both monaural and stereophonic listening; workshops, and a seminar room.

Most striking features of the building are the two auditoria. The larger is designed specifically for opera, but will also be used for orchestral concerts. It seats 850, and the pit will accommodate 85 musicians. The smaller auditorium seats 500, and will be used for recitals, especially those by students.

The building is located on the North Campus of the University, on a rising slope, where the tower of the opera house is already a feature of the landscape. It is close to many of the residences, and also to the colleges in which Music students receive instruction in academic subjects by the Faculty of Arts and Science.

CONTENTS

Calendar 5
Administrative Staff 7
Teaching Staff 8
Courses of Instruction 10
Admission 12
- Application Dates 12
- Academic Requirements, Degree Courses 12
- Professional Requirements, Degree Courses 12
- Equivalent Certificates 14
- Provisional Admission Arrangements 15
- Admission of—Previously Failed Candidates 16
  - —Mature Students 16
- Advanced Standing 16
- Requirements, Diploma Courses 18

Information and General Regulations 20
- Registration 20
- Physical Education 21
- Examinations 21
- Standing in the Year 22
- Standing in a Subject 22
- Graduation Requirements 23
- Performing Organizations 24
- Public Relations Office 25
- Living Accommodation 25

Prescribed Subjects 27
- General Music 27
- Music Education 28
- Artist Diploma 29
- Licentiate Diploma 33

Description of Subjects 36
- Theory and Composition 36
- History of Music 38
- Academic Subjects 39
- Vocal Studies and Ensembles 40
- Instrumental Studies and Ensembles 41
- Teaching Courses 43
- Conducting 43

Fees 43
Financial Aid 45
The Degree of Master of Music 51
The Degree of Doctor of Music 53

CALENDAR, 1962–1963

1962

June	1	*Friday*. Last day for filing applications for admission to degree courses for session 1962–63.
September	10	*Monday*. Diploma Courses: Last day for filing applications for admission.
September and	11 12	*Tuesday and Wednesday*. Diploma Courses: Entrance examinations for the session 1962–63.
September to	13 17	*Thursday to Monday*. Degree Courses: Registration with the staff in Arts (English, History, French, German, Italian, Latin).
September	18	*Tuesday*. All Courses: Last day for registration with the Secretary of the Faculty of Music.
September	19	*Wednesday*. All Courses: Academic year begins at 9:00 a.m.
September	19	*Wednesday*. Students will report to the Faculty for first lecture at 10:00 a.m.
September	19	*Wednesday*. The opening address by the President to the students of all faculties and schools at 3.45 p.m. in Convocation Hall. Lectures and laboratory classes withdrawn from 3:00 p.m.
September	20	*Thursday*. Meeting of the Council.
October	4	*Thursday*. Meeting of the Council.
October	8	*Monday*. Thanksgiving Day. University buildings closed.
November	10	*Saturday*. Remembrance Day Service at 10:45 a.m. Lectures and laboratory classes withdrawn from 10:00 a.m. to 12:00 noon.
November	23	*Friday*. Autumn Convocation, Convocation Hall, 8:30 p.m.
November	29	*Thursday*. Meeting of the Council.
December	19	*Wednesday*. *All Courses*: Last day of lectures and classes. Term ends at 5:00 p.m.

1963

January	2	*Wednesday*. Easter term begins. Lectures and classes commence at 9:00 a.m.
January	10	*Thursday*. Meeting of the Council.
January	18	*Friday*. Last day for submitting applications for the annual examinations.
February	7	*Thursday*. Meeting of the Council.
March	1	*Thursday*. Last day for filing applications under Provisional Admissions (degree courses) for session 1963–64.
March	28	*Thursday*. Last day for submitting essays and compositions for students in the General Music course.
April	11	*Thursday*. Degree Courses: Last day of lectures and classes. Term ends at 5:00 p.m.
April	12	*Good Friday*. University buildings closed.

April	15	*Monday*. Degree Courses: Annual examinations begin.
April	29	*Monday*. Diploma Courses: Annual examinations begin.
May	14 and 15	*Tuesday and Wednesday*. Diploma Courses: Entrance examinations for the session 1963–1964.
May	15	*Wednesday*. Meeting of the Council.
May	17	*Friday*. Diploma Courses: Term ends at 5:00 p.m.
May	24, 27, 28, 29, 30, 31	*Friday, Monday, Tuesday, Wednesday, Thursday, Friday*. University Commencement.

ADMINISTRATIVE STAFF
1961–62

THE UNIVERSITY

President ..... C. T. Bissell, M.A., PH.D., D.LITT., LL.D., F.R.S.C.
Executive Assistant to the President ..... J. H. Sword, M.A.
Registrar ..... R. Ross, M.B.E., M.A.
Chief Librarian ..... R. H. Blackburn, M.A., B.L.S., M.S.
Director of University Extension ..... D. C. Williams, M.A., PH.D.
Chairman of the Medical Sciences Advisory Council
J. A. MacFarlane, O.B.E., E.D., B.A., M.B., LL.D., F.R.C.S.
Vice-President (Administration) ..... F. R. Stone, B.COM., F.C.A.
Comptroller ..... G. L. Court, D.F.C., M.COM., C.A.
Secretary of the Board of Governors ..... J. F. Brook
Superintendent of Buildings and Grounds ..... F. J. Hastie, B.SC., P.ENG.
Chief Accountant ..... D. J. Reid
Director of the University of Toronto Press ..... M. Jeanneret, B.A.
Director of Alumni Affairs ..... J. C. Evans, B.A.
Director of Information ..... K. S. Edey
Director of Development ..... R. J. Albrant
Director of Graduate Records ..... C. G. M. Grier, E.D., M.A.
Warden of Hart House ..... J. McCulley, M.A.
Director of University Health Service .... G. E. Wodehouse, M.C., M.D., F.R.C.P.
Assistant Director of University Health Service—Women
Miss F. H. Stewart, B.A., M.D.
Director of the Placement Service ..... J. K. Bradford, O.B.E., M.A.SC.
Director of Athletics and Physical Education—Men ..... W. A. Stevens, B.S.
Director of Athletics and Physical Education—Women ..... Miss Z. Slack, B.A.
General Secretary-Treasurer of the Students' Administrative Council ..... E. A. Macdonald, B.A.
Director of Hart House Theatre ..... R. S. Gill, M.A.

THE ROYAL CONSERVATORY OF MUSIC OF TORONTO

Dean ..... Boyd Neel, C.B.E., B.A., M.R.C.S., L.R.C.P.

THE FACULTY OF MUSIC

Director ..... Arnold M. Walter, JUR. ITR. DR.
Assistant to the Director ..... Robert A. Rosevear, A.B., B.M., M.M.
Secretary, Faculty of Music ..... Mrs. G. E. Lemon, B.A.
Director of Public Relations ..... Miss Frances M. Douglas
Librarian ..... Miss Jean Lavender, B.A., B.L.SC.

THE SCHOOL OF MUSIC

Principal ..... Ettore Mazzoleni, B.A., MUS.D.
Secretary-Treasurer ..... Gordon M. Mudge
Registrar, School of Music ..... Frederick C. Silvester, F.C.C.O.

TEACHING STAFF

Professor ..... Robert A. Rosevear, A.B., B.M., M.M.
Associate Professor ..... Richard Johnston, M.M., PH.D.
Associate Professor ..... Harvey J. Olnick, B.S., M.A.
Associate Professor ..... Ezra Schabas, B.S., M.A.
Associate Professor ..... Myron S. Schaeffer, A.B., MUS.B., PH.D.
Associate Professor ..... John J. Weinzweig, M.M.
Assistant Professor ..... John Beckwith, MUS.BAC., MUS.M.
Assistant Professor ..... Oskar Morawetz, MUS.DOC.
Assistant Professor ..... Godfrey Ridout
Lecturer ..... Talivaldis Kenins
Special Lecturer ..... Charles Peaker, MUS.DOC., F.R.C.O.

Piano ..... Jacques Abram
Piano ..... Boris Berlin
Piano ..... Madeline Bone
Piano ..... Margaret Miller Brown
Piano ..... George Coutts
Piano ..... John Coveart
Piano ..... Myrtle Rose Guerrero
Piano ..... Gordon Hallett
Piano ..... Earle Moss
Piano ..... Wilfred Powell
Piano ..... Pierre Souvairan

Organ ..... Charles Peaker
Organ ..... Douglas Bodle

Voice ..... Irene Jessner
Voice ..... George Lambert
Voice ..... Ernesto Vinci, M.D.

The Canadian String Quartet ..... Messrs. Pratz, Robbins, Mankovitz, and Ricci

Violin ..... John Moskalyk
Violin ..... Kathleen Parlow
Violin ..... Albert Pratz
Violin ..... Bernard Robbins, B.S., M.A.
Viola ..... David Mankovitz
Cello ..... Marcus Adeney
Cello ..... George Ricci

Flute ..... Robert Aitken, MUS.BAC.
Flute ..... Nicholas Fiore
Flute ..... Keith Girard, MUS.BAC.
Oboe ..... Perry W. Bauman
Clarinet ..... Ezra Schabas
Bassoon ..... Nicholas Kilburn

French horn ..... Eugene Rittich
French horn ..... Robert A. Rosevear
Trumpet ..... Eldon B. Lehman, MUS.BAC.
Trombone ..... Harry Stevenson

French Diction ..... Jeanne Bryan
German Diction and Lieder ..... Greta Kraus
Italian Diction ..... J. A. Molinaro, M.A., PH.D.

Ear Training and Sight Singing ..... John Sidgwick, M.A., MUS.BAC., F.R.C.O.
Elementary Music Education ..... Doreen Hall

Opera—Director ..... Ettore Mazzoleni
Opera—Musical Director ..... Ernesto Barbini
Opera—Coach ..... George Brough, D.MUS., F.R.C.O.
Opera—Coach ..... James Craig
Opera—Coach ..... Alfred Strombergs
Opera—Stage Director ..... Herman Geiger-Torel
Opera—Assistant Stage Director ..... Andrew MacMillan
Opera—Stage Movement ..... Leon Major
Opera—Television Acting ..... George Hayward, B.A., B.F.A., M.F.A.
Opera—Stage Management ..... Wallace Russell, B.A.

COURSES OF INSTRUCTION

COURSES LEADING TO THE DEGREE OF BACHELOR OF MUSIC

The Faculty of Music offers one three-year and one four-year residence course, each leading to the degree of Bachelor of Music (Mus.Bac.).

The three-year course in General Music provides professional training in the theoretical aspects of music with specialization in either Composition or History and Literature of Music. Students in this course are prepared for a variety of careers for which a foundation in general musicianship is essential.

The four-year course in Music Education stresses the practical aspects of instrumental and choral training which supplement theoretical and academic core subjects. It provides for the preparation of teachers of music in the schools with special emphasis on secondary school work. Graduates who desire to qualify as teachers of music in schools must spend a session at a teacher-training institution: the Ontario College of Education (for secondary schools), Teachers' College (for public schools), or similar institutions in other provinces. Full information regarding the requirements for admission to these institutions may be found in either the calendar of the College of Education, 371 Bloor Street West, Toronto, the pamphlet "Teaching in the Elementary Schools" obtainable from the Ontario Department of Education, Parliament Buildings, Toronto or by writing to the Department of Education in the province concerned.

COURSES LEADING TO THE ARTIST AND LICENTIATE DIPLOMAS

The Faculty of Music offers two three-year residence courses leading to the Artist and Licentiate diplomas.

The Artist Diploma course is designed for especially gifted singers, instrumentalists, organists, and composers who are sufficiently advanced to be able to prepare themselves, under the guidance of artist teachers, for a professional career.

The Licentiate course (in piano, violin and voice) combines vocal or instrumental training with instruction in pedagogy to prepare the student for a career as a private teacher.

COURSE LEADING TO THE DEGREE OF BACHELOR OF ARTS

The Faculty of Music, through the Faculty of Arts and Science, offers instruction in a four-year residence course with honours in Music, leading to the degree of Bachelor of Arts (B.A.). This course emphasizes the theoretical, historical and philosophical aspects of music; combined with language study, it constitutes an excellent preparation for graduate studies in Musicology. Information regarding content and requirements for admission may be found in the calendar of the Faculty of Arts and Science.

COURSES LEADING TO THE DEGREE OF MASTER OF MUSIC

The Faculty of Music, through the School of Graduate Studies, offers residence courses leading to the degree of Master of Music (Mus.M.). The student will do advanced work in one of the following fields of concentration: Composition, History and Literature of Music (Musicology), or Music Education.

THE DEGREE OF DOCTOR OF MUSIC

The Faculty of Music provides examinations for the degree of Doctor of Music (Mus.Doc.) which is awarded through the School of Graduate Studies. It does not, however, provide instruction in the subjects covered by examinations.

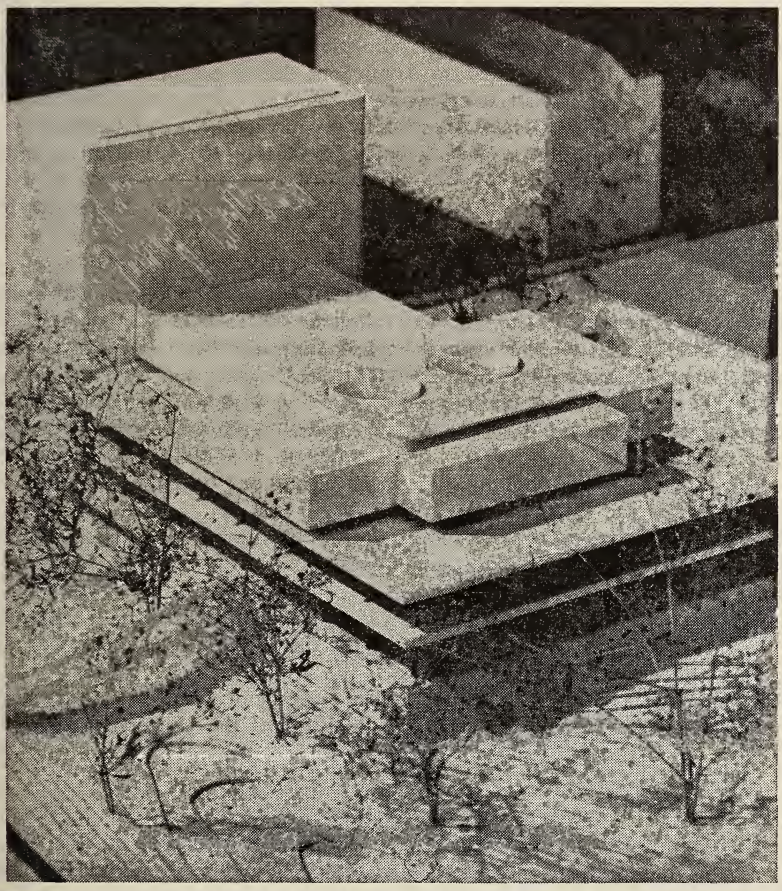

Architect's Model of New Faculty of Music Building

ADMISSION

INFORMATION APPLICABLE TO ALL COURSES

Enquiries regarding admission to *degree courses* should be sent to the Registrar of the University of Toronto. Enquiries regarding admission to *diploma courses* should be forwarded to the Secretary, Faculty of Music, University of Toronto. Enquiries regarding *graduate study* should be directed to The Secretary, School of Graduate Studies, University of Toronto.

Application forms will be sent on request. Candidates are required to complete such forms and return them to the Registrar (*degree courses*) or the Secretary (*diploma courses*) at the earliest date possible. Terminal dates for the submission of applications and certificates for *degree courses* are as follows:

March 1, 1962—Applications to come under the Provisional Admission arrangements. See page 15 for details.

June 1, 1962— All applications for admission. Only in circumstances which the Committee on Admissions deems exceptional will a late application be considered.

July 1, 1962— All certificates which have been issued before this date.

Sept. 1, 1962— Certificates (including Ontario Grade 13) issued on or after July 1, 1962.

Applications for admission to *diploma courses* must be submitted by September 10.

English Facility Requirements

All applicants are required to submit evidence acceptable to the University of Toronto of facility in English. The following evidence is acceptable:

(a) The University of Michigan English Language Test. This test is conducted periodically at the University of Toronto for residents in the Toronto area. Applications to write the test in Toronto may be obtained from the Department of Admissions, Simcoe Hall, University of Toronto.

(b) The Certificate of Proficiency in English issued by the Universities of Cambridge or Michigan.

Information about writing the tests in (a) or (b) above in overseas centres may be obtained from the Department of Admissions, Simcoe Hall, University of Toronto.

(c) Standing in English Composition in the Ontario Grade XIII Certificate, or other certificates recognised by the University of Toronto as equivalent.

The University is prepared to consider other evidence of English Facility which may be submitted for evaluation to the Registrar of the University.

DEGREE COURSES

Admission to First Year

(A) Academic Requirements

A candidate for admission to the first year of a degree course must submit the Ontario Grade 13 or equivalent certificate, showing that standing has

been obtained in one subject from each of the following four groups, with an average of third class honours (60%) in seven papers (exclusive of Music).

1. English (2 papers)
2. Latin (2 papers) or Mathematics (2 papers)
3. A language (2 papers) if Latin is not chosen in (2). If Latin is chosen in (2), the candidate may offer one of:
   (a) a language (2 papers)
   (b) any 2 of Botany, Chemistry, Physics, Zoology, Algebra, Geometry, Trigonometry.
4. One of:
   (a) Geography
   (b) History
   (c) A language (2 papers)
   (d) Mathematics (1 paper)
   (e) Science (1 paper)

Preferential consideration will be given to candidates who have completed the University Admission requirements at the end of one session in Grade 13 in Ontario schools or in one sitting in other school systems. Applications will also be considered in the light of the Principal's Report, the previous school record of the applicant and other tests of the student's ability that are available.

(B) Professional Requirements

A candidate for admission to the first year of a degree course must satisfy one or the other of the following two sets of musical requirements. No part of one set may be substituted for any part of the other set. A candidate unable to satisfy the keyboard facility requirement in 1c below, or lacking the Grade VI certificate in piano or organ required under 2b below, will be admitted with a condition in that requirement but will not be permitted to proceed to the second year before removing that condition.

1. A satisfactory grade in an examination, administered by the Faculty of Music in Toronto during June or August-September, the dates of which are available on request to the Secretary of the Faculty of Music on or before May 15 and August 1. The examination consists of the following:
   (a) performance on any instrument or voice (for pianists, a Haydn, Mozart or Beethoven sonata or equal; for other instrumentalists or singers, works of comparable difficulty are listed on page 17.
   (b) a test of ear, sight reading (or singing) and musical rudiments *plus*
   (c) demonstration of some facility at a keyboard instrument.
2. Submission of *one* of the following sets of certificates:
   (a) Grade VIII in piano or organ, Grade II theory *and* Grade III harmony of the Royal Conservatory of Music of Toronto or equivalent.
   (b) Grade VIII in an instrument (other than piano or organ) or in voice, at least Grade VI in piano or organ, Grade II theory *and* Grade III harmony of the Royal Conservatory of Music of Toronto

or equivalent. Candidates seeking admission under this paragraph may be admitted with a condition in piano or organ, the condition to be removed before proceeding to the second year.

(c) Grade VI in an instrument (other than piano or organ) or voice, at least Grade VI in piano or organ, Grade II theory *and* Grade III harmony of the Royal Conservatory of Music of Toronto or equivalent.

(d) Grade VI (practical portion only) in piano or organ, *plus* Grade III harmony of the Royal Conservatory of Music of Toronto or equivalent, *and* Grade 13 Music of the Ontario Department of Education.

Equivalent Certificates

The following certificates are usually accepted as equivalent to Ontario Grade 13 although individual subjects cannot always be equated. Standing in the following certificates is required as outlined above. Specific details on the standing required from applicants who have not been educated in Ontario will be supplied by the Department of Admissions, Office of the Registrar, on request.

Canada—

Alberta, Manitoba, Nova Scotia, Saskatchewan—Grade 12.

British Columbia, New Brunswick—Senior Matriculation.

Newfoundland—First Year Memorial University.

Prince Edward Island—Third Year Certificate of Prince of Wales College.

Quebec—Senior High School Leaving Certificate or McGill Senior School Certificate; English Catholic Senior High School Leaving Certificate (fifth year High—Grade 12).

England, West Indies, East and West Africa—

(i) General Certificate of Education showing either

(a) Passes in five subjects of which at least two must be passed at advanced level; or

(b) Passes in four subjects of which at least three must be passed at advanced level.

(ii) School and Higher School Certificates are accepted on the following basis:

Credits on the School Certificate are accepted as ordinary level passes on the General Certificate of Education; subsidiary passes on the Higher School Certificate as ordinary level passes on the General Certificate of Education; and principal or main subject passes on the Higher School Certificate as advanced level passes on the General Certificate of Education.

Hong Kong—

(i) General Certificate of Education or School and Higher School Certificates as stated above.

(ii) University of Hong Kong Matriculation Certificate on same basis as General Certificate of Education.

United States of America—

First Year University Credits (a minimum of 30 semester hours) in the required subjects from approved institutions. A U.S. High School Graduation Diploma will not admit to any course.

Applicants seeking admission on the basis of certificates not included in the above are required to submit to the Registrar of the University for evaluation photostatic copies of their certificates, indicating the subjects studied and the grades secured. When these certificates are in a language other than English, notarized English translations must accompany the photostatic copies.

APPLICATION PROCEDURE

Candidates seeking admission to undergraduate degree courses must submit to the Department of Admissions, Office of the University Registrar, Simcoe Hall, University of Toronto, Toronto 5, Ontario, completed application forms and the following documents:

(1) Ontario Grade 13 or an equivalent certificate indicating the subjects studied and the grades obtained.

(2) Evidence of professional music qualifications as outlined on page 13.

(3) Candidates who have previously attended a university or college for *any* period of time, must submit the following:

(a) official transcripts of record from the university attended, indicating all courses studied, the grades secured in each (whether passes or failures), and statement of honourable dismissal;

(b) a calendar of the university giving full descriptions of the courses studied.

Candidates seeking admission on advanced standing basis must submit, prior to the dates mentioned on page 12, their completed application forms and documents as outlined in (1), (2), and (3) above.

PROVISIONAL ADMISSION ARRANGEMENTS

Provisional Admission will give by June to well-qualified applicants attending Ontario schools an assurance of admission. It will be granted on the basis of the high school record and other information contained in the regular University application and the Principal's Confidential Report. Applicants who are judged to qualify for provisional admission will be told that a place in the University is being reserved for them, and that they will receive automatic confirmation of this preliminary offer of admission if they achieve in their Ontario Grade 13 examinations a stated overall average (specified in the letter of provisional admission) and if they meet the subject requirements for the

course of their choice. The last date on which the University will accept applications which will be considered for the provisional admission arrangements is March 1, 1962.

ADMISSION REGULATIONS CONCERNING CANDIDATES HAVING PREVIOUSLY FAILED

(a) A candidate who for the first time has failed a year at the University of Toronto or who has failed once at another institution of higher learning may be considered eligible for selection to the University of Toronto subject to debarment.

(b) Students who on two occasions have failed to secure the right to advance to a higher year in university work will be debarred from registration in any Division of the University of Toronto affected by the Debarment Regulations of the Senate (see page 20 of this Calendar).

ADMISSION REGULATIONS—MATURE STUDENTS

Candidates of mature age (30 years or older on October 1 of the session to which admission is sought) who have lived in Ontario for a minimum period of one year, may request special consideration if he or she has not completed in full the published Grade 13 (or equivalent) requirements. Such an applicant must submit a birth certificate at the time of application.

Candidates accepted by the Senate's Committee on Admissions as mature students are admitted on probation.

Mature students, registered in full-time day courses, must obtain standing in their first year of full-time study in order to have their probationary status removed. If they do not obtain standing they will not be allowed to repeat the year or to enroll in any other course in the University of Toronto until they present in full the published admission requirements.

ADMISSION WITH ADVANCED STANDING

Applicants seeking admission on an Advanced Standing basis must submit to the Registrar, prior to the dates mentioned above in the Session in which they wish to enrol:

(i) Completed application forms as outlined above.

(ii) Certificates giving detailed information as to subject and grades secured in the successful completion of Ontario Grade 13 or equivalent examinations.

(iii) Official transcript(s) issued by the Universities previously attended, giving in detail the courses completed with the standing or grade in each. Transcripts must indicate that the applicant concerned has been granted honourable dismissal, may return to the institution concerned, whether the last year at the institution was successfully completed and whether the next higher year may be entered.

(iv) Official statement(s) or calendar(s) giving full information on the content of the university courses covered by the transcript(s) submitted.

SUGGESTED ENTRANCE EXAMINATION PIECES

The following list is for the guidance of applicants seeking to gain admission to *degree* courses on the basis of the special Faculty of Music examination mentioned on page 13.

Singing:
Grieg, *I Love Thee* (*Ich liebe dich*) (medium voice, high voice)
Mendelssohn, *On Wings of Song* (medium voice)
Purcell (arr. Willan), *I Attempt From Love's Sickness to Fly* (medium voice)
Schumann, *The Lotus Flower* (*Die Lotosblume*) (low voice, high voice)
Violin:
A Handel or Corelli Sonata.
Viola:
Handel, *Concerto for Viola* (slow movement)
A Vivaldi Sonata
Cello:
Marcello, Sonata (G Minor or any other)
Bach, Suite No. 1
Bass:
Bach-Zimmerman, *Gavotte* and *Minuet*
Marcello, *Sonata* (slow movements)
Flute:
A Handel Sonata
Oboe:
Barbirolli, *Concerto on Themes of Pergolesi*
Dunhill, *Three Short Pieces*
Clarinet:
Handel (Waln), *Concerto in G Minor*
Tartini (Jacob), *Concertino*
Bassoon:
Jancourt, *Reverie*, op. 16
Weber, *Adagio* from *Concerto in F*, op. 75
Weber (Laube), *Romanza Appassionata*
Saxophone:
Handel (Rascher), Sonata No. 3 (alto)
Bach (Gateau), Second Sonata (Tenor)
Trumpet:
Balay, *Prelude et Ballade*
Goedicke, *Concert Etude*
French Horn:
Mozart, Concerto No. 1, D Major
Mozart, Concerto No. 3, E♭ Major
Trombone or Euphonium:
Cohen, *Concert Piece*
Petit, *Etude de Concours*
Tuba:
Troje-Miller, *Sonatina Classica*
Sowerby, *Chaconne*

DIPLOMA COURSES

Admission to First Year

Candidates for admission must submit evidence of the completion of a standard four-year high school course or a satisfactory equivalent.

ARTIST DIPLOMA COURSE

Admission to the Artist Diploma Course is determined *only* by an examination in performance. This examination for the session 1962–1963 may be taken in Toronto on May 15 and 16, 1962, or on September 11 and 12, 1962. Candidates are required to perform audition programmes of the following types. (It is stressed that these short programmes are listed for guidance *only*.)

Piano:

1 or 2 preludes and fugues from the Well Tempered Clavier.
1 of the more difficult Beethoven Sonatas.
Group of studies, or a ballade, or a scherzo or one of the major works of Chopin.
At least one modern piece.

Singing:

An old Italian aria.
1 aria of Bach or Handel.
An Italian operatic aria (Verdi or Puccini).
A short group of lieder (Schubert, Schumann, Brahms or Wolf).

Violin:

Bach—an unaccompanied sonata or a sonata for violin and piano or a concerto.
A sonata by Beethoven, or Brahms, or César Franck.
A 19th Century concerto (Wieniawski, Bruch, Paganini, etc.).

Woodwind and Brass Instruments:

Suggested programmes for performers on woodwind or brass instruments may be obtained from the Secretary of the Faculty of Music.

Composition:

Submit an original composition for examination.

Theory:

While no definite requirement in Theory is made for admission to diploma courses, candidates are strongly urged to attain a minimum standard in Harmony (triads and seventh chords).

LICENTIATE DIPLOMA COURSE

Admission to the Licentiate Diploma Course is determined *either* (a) by an examination in performance as above *or* (b) by the successful completion of the practical requirements for the Associateship Diploma of the Royal Conservatory of Music (A.R.C.T.) plus at least Grade II Theory and Grade III Harmony or their equivalent. An applicant who wishes to apply under the

regulations of section (b) should submit the necessary documents at the time of filing his application for admission.

Note: Qualified applicants may be enrolled simultaneously in both the Artist Diploma and the Licentiate Diploma courses and, upon completion of the prescribed studies, will be awarded a diploma in each field.

INFORMATION AND GENERAL REGULATIONS

REGISTRATION

Each student shall register with the Secretary of the Faculty not later than September 18. He shall also register with the members of the teaching staff according to the dates listed on page 5. After this date, registration can be effected only by petition to the Council. A student who fails to register at the prescribed time will be required to pay a late registration fee of $10.00.

PROCEDURE FOR TRANSFERS AND WITHDRAWALS

A student desiring to transfer to another Division of the University or to withdraw from the University, must surrender his Admit-to-Lectures Card to the appropriate officer of the Division concerned and must complete withdrawal forms and such other formalities as may be required by the University. In order that adjustment of fees may be made, notice of transfer or withdrawal must be completed without delay. In the case of a student who wishes to transfer to another Division at the time of first admission to the University, it is required that such a student apply for an amended admission letter to the Registrar of the University.

ATTENDANCE AND DISCIPLINE

Each student enrolled in the Faculty of Music (degree and diploma courses) is required to be in full-time attendance at all prescribed lectures, classes, lessons and rehearsals.

A student whose attendance at lectures or laboratories, or whose work, is deemed by the Council of the Faculty to be unsatisfactory, may have his registration cancelled at any time by the Council of the Faculty.

DEBARMENT REGULATIONS OF THE UNIVERSITY

Subject to other statutes and regulations of the University,

(*a*) any student who on two occasions fails to secure the right to advance to a higher year in University work shall be debarred from registration in the University.

(*b*) any student in any undergraduate degree or diploma course in the Faculty of Music who withdraws after February 15, or who does not withdraw but does not write the annual examinations, shall be regarded for the purposes of debarment from the University as having failed his year.

(*c*) Petitions relating to the debarment regulations will in the first instance be submitted by the appellant to the Office of the University Registrar for consideration by the Senate's Committee on Application and Memorials.

HEALTH REQUIREMENTS

Every person admitted to the University as an undergraduate must, at the time of his or her first medical examination by the University Health Service, present satisfactory evidence of successful vaccination, or must be vaccinated by the examining physician.

PHYSICAL EDUCATION

By order of the Board of Governors each first year student in a degree course must register for, and satisfactorily complete, the University requirement in Physical Education. This requirement includes a medical examination by the University Health Service. Each year a failure to fulfil the regulations renders the student liable to a special fee of $50.00.

Physical Education credits may be earned by participation in intercollegiate and intramural sports, swimming, water safety, and instructional classes.

Exemptions: (1) one year's satisfactory standing in physical education at this or any other University (2) if age is 30 years or more (3) ex-military service (4) completion of one year's course in the U.N.T.D., C.O.T.C., or U.R.T.P. (5) exemption by the University Health Service (6) special consideration.

EXAMINATIONS

The annual examinations will take place at the University beginning on April 15 (degree courses) or April 29 (diploma courses). Applications for these examinations must be submitted to the Secretary by January 18.

Supplemental examinations will be provided in August* for candidates who are conditioned. These examinations will be held at the University* and at the following centres: Vancouver, Edmonton, Calgary, Saskatoon, Regina, Winnipeg, Kenora, Port Arthur, Sault Ste. Marie, Kapuskasing, North bay, Kirkland Lake, Windsor, London, Kingston, Ottawa, Montreal, Quebec, Fredericton, Halifax, Charlottetown, St. John's (Nfld.). Permission to write at one of these centres must be requested when submitting the examination application. Candidates at outside centres will be required to pay the Presiding Officer's fee. Applications for the supplemental examinations must be sent to the Secretary by July 1st.

Note: Students are cautioned that, in courses where standing is granted on the basis of a term mark only, supplemental examinations are not usually provided. Failure to obtain standing in such subjects may make it necessary to repeat the course during a subsequent session. In some cases this would mean the student would be debarred from entering the next higher year until the condition was removed.

Each student in the First Year of the Artist and Licentiate Diploma courses must present himself at the end of the academic year for an examination in performance on his major instrument or in voice. Requirements for this examination will be determined by the Director in consultation with the representatives of the Piano, String, and Voice teachers. A student may, in addition to the examination, be given the opportunity of presenting a recital if recommended by his teacher.

Each student in the Second Year of the Diploma Courses will be required to present a recital during the academic year, this recital to be evaluated by examiners and the results considered with those of the student's other subjects.

**Supplemental examinations in Ear Training, Keyboard Harmony, Conducting, Instrumental Class and Diploma Course subjects will be provided in Toronto only and held during the month of September.*

AEGROTAT STANDING

Representations on the part of candidates with regard to the examinations and applications for consideration on account of sickness, domestic affliction, or other causes, must be filed with the Secretary before the close of the annual or supplemental examination period together with doctor's certificates or other evidence.

STANDING IN THE YEAR

To obtain standing in any year, a candidate may not fail more than two subjects, provided that the total number of hours does not exceed six in the subjects conditioned. A candidate who is conditioned at an annual examination in a subject indicated in italics on pp. 27 to 35 must obtain standing in this subject at the supplemental examination in order to be eligible to enrol in the next higher year. Not more than one non-italicized subject may be carried as a condition into the next higher year. A candidate must obtain complete standing in the First Year before he may register in the Third Year.

A student failing to obtain standing in a year's work will be permitted to repeat the year only once unless special permission is granted by the Council of the Faculty of Music.

STANDING IN A SUBJECT

To receive credit in any Music subject, a candidate must obtain at a final or supplemental examination at least sixty per cent of the examination mark and at least sixty per cent of the aggregate of the term and examination marks.

To receive credit in an Arts subject other than English, a student must obtain at least fifty per cent at the final examination in the subject as well as fifty per cent of the aggregate of the term and examination marks. In the case of English, a candidate must obtain at least fifty per cent in term work as well as at least fifty per cent in the final examination. When a term mark falls below fifty per cent, the candidate must obtain a satisfactory term mark in a subsequent academic year under conditions to be determined by the staff concerned, and subsequently must pass a supplemental examination in the subject.

A student who has been granted credit in a prescribed subject or subjects in the regular curriculum, may petition the Council for permission to substitute other subjects in their stead.

GRADES OF HONOURS IN THE YEAR

First Class Honours—Seventy-five per cent and up
Second Class Honours—Sixty-six to seventy-four per cent
Pass—Sixty to sixty-five per cent.

GRADES OF HONOURS IN A SUBJECT

(A) Music Subjects:

First Class Honours—Eighty per cent and up

Second Class Honours—seventy to seventy-nine per cent
Third Class Honours—Sixty to sixty-nine per cent.

(B) Arts Subjects:

First Class Honours—Seventy-five per cent and up
Second Class Honours—Sixty-six to seventy-four per cent
Third Class Honours—Sixty to sixty-five per cent
Pass—Fifty to fifty-nine per cent.

GRADUATION REQUIREMENTS

(A) General Music:

In addition to completing the course of study of the Third Year, candidates for graduation in General Music must comply with one of the following provisions:

(a) Students taking the Composition option must submit four compositions, at least one in extended form and not more than one from each of the following categories: orchestra, chamber music, choral music, song, piano (or organ).

(b) Students taking the History and Literature option must submit two extended essays.

These compositions or essays, previously approved by the respective instructors, must be submitted in duplicate to the Secretary of the Faculty of Music not later than March 28. If approved by the examiners, they will be deposited in the Music Library of the University.

(B) All Degree Courses:

Before graduation each student enrolled in General Music and in the *three year* course in Music Education must pass an examination in an instrument or voice or present a Grade X certificate of the Royal Conservatory of Music covering such performance. Students in the *four year* course in Music Education will have annual examinations in performance.

(C) Diploma Courses:

General Requirements

Before graduation, candidates must have passed their final examinations in all secondary subjects.

Special Requirements

(*a*) Courses leading to the Artist diploma

Piano	—to give two complete recitals . . . or to give one recital and one concerto performance with orchestra.
Strings, Woodwind, or Brass	—to give two complete recitals . . . or to give one recital, one concerto performance with orchestra and one ensemble performance.
Singing	—to give two complete recitals . . . or to give one recital and to sing a major role in an operatic production.

Organ —to give two complete recitals.
Composition —to submit a symphonic work scored for full orchestra.

(*b*) Courses leading to the Licentiate diploma
—to give one complete recital.
—to pass a viva voce examination on teaching methods including demonstration lessons.

ASSIGNMENT TO TEACHERS

Assignment to teachers is at the discretion of the Director and no change in teacher will be permitted except at the beginning of a term.

Choice of performing medium (instrument or voice) and assignment to teacher in Degree Courses is subject to the approval of the Director.

Any student who withdraws from the Faculty of Music without the permission of the Director will not be permitted to register in the School of Music for the balance of the school year.

PERFORMING ENGAGEMENTS

During the academic year, all Diploma course students must obtain permission in writing from the Director before accepting professional engagements or taking part in musical activities not connected with the Royal Conservatory of Music or the University.

ENSEMBLES

Degree students whose course of study includes Ensembles will participate in Orchestra, Band, Chorus or Chamber Music activities four hours a week. Assignments to performing groups will be made at the discretion of the Director.

PERFORMING ORGANIZATIONS

Opera School

Since its inception in 1946 the Royal Conservatory Opera School has played an important role in the development of opera in Canada. It trains students in all phases of operatic production and serves, in particular, as a source of talent for the C.B.C. Opera Company and the Canadian Opera Company. Opera School students often perform in complete operas and present programmes of operatic excerpts in out-of-town centres. It is significant that many graduates of the School are now members of leading companies both in North America and Europe.

Through the years the Opera School productions at Hart House Theatre have aroused growing public interest. Productions have included traditional operas as well as contemporary and seldom-played works of unusual interest, some of which have been first Canadian performances.

Students in the solo class receive specialized training. They are all individually coached and, in addition, attend regular classes in operatic repertoire, in stage deportment, and in the technique of acting. They are cast as soloists in stage productions, and also attend all chorus rehearsals. The chorus class holds weekly evening rehearsals and participates in various broadcasts and stage productions.

Royal Conservatory Symphony Orchestra

The Royal Conservatory Symphony, conducted by Dean Neel, Principal Mazzoleni and Maestro Barbini, holds weekly rehearsals. During the year selected student soloists perform concertos with full orchestra. Music chosen is varied so as to allow particularly broad and intensive training in sight-reading. In addition to the classic repertoire, the orchestra has consistently introduced music not generally known to students or concert audiences.

Royal Conservatory Choir

The Royal Conservatory Choir, Dean Neel and Principal Mazzoleni, conductors, rehearses weekly, and frequently appears in joint concerts with the Conservatory Symphony Orchestra.

UNDERGRADUATE ASSOCIATION

The Undergraduate Association is the official undergraduate organization in the Faculty of Music.

The object of the Association, as stated in its Constitution, is "to promote the interests of undergraduates in the Faculty of Music, to cultivate relations between the faculty and the student body, to encourage the participation of the student body in University activities, and to further goodwill among the members themselves."

The officers are elected annually and consist of the President, the Vice-President, the Secretary, the Students' Administrative Council representative and an Executive Committee composed of members representing each year and course. One member of the faculty is chosen annually by the officers of the Association to act as an adviser to the Association.

PUBLIC RELATIONS OFFICE

Concert engagements outside the Faculty, for leading students and recent graduates, are arranged through the Public Relations Office. Requests are filled for oratorio and other soloists, choristers, organists, accompanists and musical performers in all categories. The Bureau also fills teaching engagements, and provides assistance in securing summer employment.

LIVING ACCOMMODATION

WOMEN STUDENTS' RESIDENCE

A limited number of music students are accommodated at the University Women's Residence, 99–101 St. George Street, Toronto, 5. Applications should be made to the Residence Supervisor at that address as early as possible.

Residence fees, including room and meals, are $585.00 for the academic session. Fees do not cover laundry service, but a laundry room is available to students.

The residence is closed during the Christmas vacation, and arrangements must be made for accommodation elsewhere during that period.

OTHER ACCOMMODATION

For other living accommodation inquiry may be made from the following sources:

WOMEN (Residences maintained by the various Arts Colleges):

University College—Dean of Women; *Victoria College*—Dean of Women; *Trinity College*—Registrar; *St. Michael's College*—Head, St. Joseph's College, Queen's Park or Head, Loretto College, 86 St. George Street.

MEN (Residences maintained by the various Arts Colleges):

University College—Dean of Men; *Victoria College*—Senior Tutor; *Trinity College*—Registrar; *St. Michael's College*—The Superior, St. Michael's College.

The University Men's Residence for undergraduates of all faculties, apply to Secretary, Residence Committee, Simcoe Hall. An early application is advisable.

HOUSING SERVICE

For those students who are not accommodated in the University and College residences, the Students' Administrative Council prepares annually a list of rooming houses, flats, apartments and homes. This list may be consulted at the housing office in The Students' Administrative Council building after August 1st and throughout the session.

To meet the housing shortage in Toronto, the Students' Administrative Council has greatly expanded its Housing Service. Every effort is being made to provide family accommodation for married students. Information may be obtained from the Students' Administrative Council's Housing Service office, the Observatory, University of Toronto.

Through this service many opportunities have been afforded students, including students who are married, to obtain lodgings and board in exchange for part-time service. Students desiring this type of accommodation are asked to indicate this when they apply.

PRESCRIBED SUBJECTS

GENERAL MUSIC

First Year

*One of: *Composition Concentration*	
Composition 1a *and*	*1 hour*
Instrumental Class 1s	1 hour
History and Literature Concentration	
German 2c *or* Italian 1d	*2 or 3 hours*
Harmony 1a	*2 hours*
Keyboard Harmony 1c	1 hour
Counterpoint 1a	*1 hour*
Ear Training 1a	1 hour
History of Music 1c	*3 hours*
English 1a, 1b	3 hours
Applied Major 1c	½ hour

Second Year

One of: *Composition Concentration*	
†Composition 2a *and*	*1 hour*
Instrumental Class 2b	1 hour
History and Literature Concentration	
History and Literature 2a *and*	*2 hours*
German 2c *or* German 3c	*2 hours*
Harmony 2a	*2 hours*
Keyboard Harmony 2c	1 hour
Counterpoint 2a	1 hour
Ear Training 2a	1 hour
Orchestration 2c	*1 hour*
Analytical Technique 2a	1 hour
History of Music 2c	3 hours
Conducting 2c	1 hour

Third Year

One of: Composition Concentration	
Composition 3a *and*	1 hour
Analytical Technique 3a	1 hour
History and Literature Concentration	
History and Literature 3a *and*	2 hours
‡Italian 1d *or* German 3c	3 or 2 hours

---

*Before selecting Composition or History and Literature as an option, students are advised to consult both Professors Olnick and Weinzweig.

†Composition students may not carry a condition in Harmony 2a into the Third Year (see page 22).

‡The language selected in the Third Year may not be a repetition of the course taken in First Year.

Keyboard Harmony 3c	1 hour
Counterpoint 3a	1 hour
Fugue 3a	1 hour
Orchestration 3c	1 hour
History of Music 3c	2 hours
Conducting 3c	1 hour

MUSIC EDUCATION

In Session 1962–1963 the First Two Years only of the Four-Year Course will be offered. Students in Third Year will proceed in the Three-Year Music Education Course. Particulars of Third Year (1963–1964) and Fourth Year (1964–1965) of the Four-Year Music Education Course will be found on page 00.

First Year

Materials of Musical Composition (Theory) 1b	*3 hours*
Sight Singing and Dictation 1b	*1 hour*
Keyboard Harmony 1c	1 hour
Instrumental Class 1s (Strings)	*1 hour*
Instrumental Class 1b (Woodwind and Brass)	*1 hour*
Choral Technique 1b	1 hour
Voice 1b	*1 hour*
Applied Major 1c (individual lessons)	*½ hour*
English 1a, 1b	3 hours
One of: French 1a	3 hours
History 1a	3 hours
Latin 1a	3 hours
Ensembles	2 hours

Second Year

Materials of Musical Composition (Theory) 2b	*3 hours*
Sight Singing and Dictation 2b	*1 hour*
Keyboard Harmony 2c	1 hour
Instrumental Class 2s (Strings)	*1 hour*
Instrumental Class 2b (Woodwind and Brass)	*1 hour*
Choral Technique 2b	1 hour
History of Music 1c	*3 hours*
Applied Major 2b (individual lessons)	½ hour
English 2a, 2b	3 hours
One of: French 2a	3 hours
History 2a	3 hours
Latin 2a	3 hours
Ensembles	2 hours

Third Year

Stylistic Analysis and Arranging 3b	3 hours
Keyboard Harmony 3c	1 hour

History of Music 3c	2 hours
Choral Technique 3b	3 hours
Instrumental Class 3b	3 hours
Band and Orchestral Technique 3b	2 hours
Conducting 3c	1 hour
English 3a, 3b	3 hours
History 2a	3 hours

N.B. Before graduation each student enrolled in the Three-Year Music Education programme must pass an examination in instrument or voice, or present a Grade X certificate of The Royal Conservatory of Music covering such performance.

All students in the Third Year of the Music Education course will attend a series of lecture-demonstrations in Elementary Music Education.

The following is an outline of the Third and Fourth Years of the Four-Year Course in Music Education.

Third Year

(To be offered, 1963–1964)

Keyboard Harmony 3c	1 hour
Instrumental Class 3s (Strings)	*1 hour*
Instrumental Class 3b (Woodwind and Brass)	*1 hour*
Conducting 3c	*1 hour*
Orchestration 3b	*1 hour*
Band and Orchestral Technique 3b	*3 hours*
Choral Technique 3b	2 hours
History of Music 2c	3 hours
Applied Major 3b (individual lessons)	½ hour
English 3a, 3b	3 hours
Ensembles	2 hours

Fourth Year

(To be offered, 1964–1965)

Instrumental Class 4b (Woodwind and Brass)	1 hour
Instrumental Class 4p (Percussion)	½ hour
Conducting 4c	2 hours
Orchestration 4b	3 hours
Band and Orchestral Technique 4b	5 hours
History of Music 3c	2 hours
Choral Technique 4b	2 hours
Applied Major 4b (individual lessons)	½ hour
Ensembles	2 hours

ARTIST DIPLOMA — PIANO

First Year

Piano (individual lessons)	1½ hours
Materials of Music 1d	3 hours
Keyboard Harmony 1d	1 hour
History of Music 1d	2 hours
Sight Reading 2d	1 hour
Pedagogy 1d	2 hours

Second Year

Piano (individual lessons)	*1 hour*
Materials of Music 2d	3 hours
Keyboard Harmony 2d	1 hour
History of Music 2d	2 hours
Sight Reading 2d	1 hour
Accompanying 2d	1 hour
Chamber Music	2 hours

Third Year

Piano (individual lessons)	1 hour
Style Study 3d	1 hour
History of Music 3d	2 hours
Accompanying 3d	1 hour
Improvisation 3d	1 hour
Chamber Music	2 hours

ARTIST DIPLOMA — STRINGS, WOODWIND, BRASS

First Year

Major Instrument (individual lessons)	1½ hours
Piano minor (individual lessons)	½ hour
Materials of Music 1d	3 hours
Keyboard Harmony 1d	1 hour
History of Music 1d	2 hours
Chamber Music	2 hours
Orchestra	
Chamber Orchestra	

Second Year

Major Instrument (individual lessons)	*1 hour*
Piano minor (individual lessons)	½ hour
Materials of Music 2d	3 hours
Keyboard Harmony 2d	1 hour
History of Music 2d	2 hours
Chamber Music	2 hours
Orchestra	
Chamber Orchestra	

Third Year

Major Instrument (individual lessons)	1 hour
Piano minor (individual lessons)	½ hour
Style Study 3d	1 hour
History of Music 3d	2 hours
Chamber Music	2 hours
Orchestra	
Chamber Orchestra	

ARTIST DIPLOMA — VOICE

First Year

Singing (individual lessons)	*1½ hours*
Piano minor (individual lessons)	½ hour
Materials of Music 1d	3 hours
Keyboard Harmony 1d	1 hour
History of Music 1d	2 hours
English Diction 1d	1 hour
German Diction 1d	1 hour
Italian Diction 1d	1 hour
Sight Singing 1d	1 hour
Opera School or Collegium Musicum	
Chorus	

Second Year

Singing (individual lessons)	*1 hour*
Piano minor (individual lessons)	½ hour
Materials of Music 2d	3 hours
Keyboard Harmony 2d	1 hour
History of Music 2d	2 hours
German Diction 2d	1 hour
Italian Diction 2d	1 hour
Lieder 2d	1 hour
Sight Singing 2d	1 hour
Opera School or Collegium Musicum	
Chorus	

Third Year

Singing (individual lessons)	1 hour
Piano minor (individual lessons)	½ hour
History of Music 3d	2 hours
French Diction 3d	1 hour
Lieder 3d	1 hour
Oratorio 3d	1 hour
Radio and Television Techniques 3d	1 hour
Opera School or Collegium Musicum	
Chorus	

ARTIST DIPLOMA — ORGAN

First Year

Organ (individual lessons)	1½ hours
Materials of Music 1d	3 hours
Keyboard Harmony 1e	1 hour
History of Music 1d	2 hours
Choral Technique 1b	1 hour
Voice 1b	1 hour
Chorus	

Second Year

Organ (individual lessons)	*1 hour*
Materials of Music 2d	3 hours
Keyboard Harmony 2e	1 hour
History of Music 2d	2 hours
Conducting 2c	1 hour
Choral Technique 2b	1 hour

Third Year

Organ (individual lessons)	1 hour
Theory 3d	3 hours
Keyboard Harmony 3e	1 hour
Score Reading 3d	1 hour
History of Music 3d	2 hours
Conducting 3c	1 hour
Choral Technique 3b	2 hours
Choir Training 3d	1 hour

ARTIST DIPLOMA — COMPOSITION

First Year

Composition (individual lessons)	*1½ hours*
Piano (individual lessons)	½ hour
Instrumental Class 1b	1 hour
Materials of Music 1d	3 hours
Score Reading 1d	1 hour
Orchestration 2c	1 hour
History of Music 1d	2 hours

Second Year

Composition (individual lessons)	*1 hour*
Piano (individual lessons)	½ hour
Instrumental Class 2b	1 hour
Materials of Music 2d	3 hours
Score Reading 2d	1 hour
Orchestration 3c	1 hour
History of Music 2d	2 hours
Conducting 2c	1 hour

Third Year

Composition (individual lessons)	1 hour
Piano (individual lessons)	½ hour
Score Reading 3d	1 hour
Orchestration 3d	1 hour
Instrumental Class 3b	1 hour
History of Music 3d	2 hours
Criticism 3d	1 hour
Conducting 3c	1 hour

LICENTIATE DIPLOMA — PIANO

First Year

Piano (individual lessons)	*1 hour*
Materials of Music 1d	3 hours
Keyboard Harmony 1d	1 hour
History of Music 1d	2 hours
Sight Reading 2d	1 hour
Teaching Methods 1d	*2 hours*

Second Year

Piano (individual lessons)	*1 hour*
Materials of Music 2d	3 hours
Keyboard Harmony 2d	1 hour
History of Music 2d	2 hours
Sight Reading 2d	1 hour
Accompanying 2d	1 hour
Elementary Music Education 2d	1 hour
Teaching Methods 2d	*2 hours*
Practice Teaching 2d	1 hour

Third Year

Piano (individual lessons)	1 hour
Style Study 3d	1 hour
History of Music 3d	2 hours
Accompanying 3d	1 hour
Survey of Teaching Materials 3d	1 hour
Chamber Music	2 hours
Teaching Methods 3d	2 hours
Practice Teaching 3d	1 hour
Class Teaching Methods 3d	1 hour

LICENTIATE DIPLOMA — VIOLIN

First Year

Violin (individual lessons)	*1 hour*
Piano minor (individual lessons)	½ hour
Materials of Music 1d	3 hours
Keyboard Harmony 1d	1 hour
History of Music 1d	1 hour
Chamber Music	2 hours
Teaching Methods 1d	*2 hours*
Orchestra	
Chamber Orchestra	

Second Year

Violin (individual lessons)	*1 hour*
Piano minor (individual lessons)	½ hour
Materials of Music 2d	3 hours
Keyboard Harmony 2d	1 hour
History of Music 2d	2 hours
Conducting 2c	1 hour
Chamber Music	2 hours
Elementary Music Education 2d	1 hour
Teaching Methods 2d	*2 hours*
Practice Teaching 2d	1 hour
Orchestra	
Chamber Orchestra	

Third Year

Violin (individual lessons)	1 hour
Piano minor (individual lessons)	½ hour
Style Study 3d	1 hour
History of Music 3d	2 hours
Survey of Teaching Materials 3d	1 hour
Chamber Music	2 hours
Teaching Methods 3d	2 hours
Practice Teaching 3d	1 hour
Class Teaching Methods 3d	1 hour
Orchestra	
Chamber Orchestra	

LICENTIATE DIPLOMA — VOICE

First Year

Singing (individual lessons)	*1 hour*
Piano minor (individual lessons)	½ hour
Materials of Music 1d	3 hours
Keyboard Harmony 1d	1 hour
History of Music 1d	2 hours
English Diction 1d	1 hour
German Diction 1d	1 hour
Italian Diction 1d	1 hour
Sight Singing 1d	1 hour
Teaching Methods 1d	*2 hours*
Chorus	

Second Year

Singing (individual lessons)	*1 hour*
Piano minor (individual lessons)	½ hour
Materials of Music 2d	3 hours
Keyboard Harmony 2d	1 hour
History of Music 2d	2 hours
German Diction 2d	1 hour
Italian Diction 2d	1 hour
Lieder 2d	1 hour
Elementary Music Education 2d	1 hour
Sight Singing 2d	1 hour
Teaching Methods 2d	*2 hours*
Practice Teaching 2d	1 hour
Chorus	

Third Year

Singing (individual lessons)	1 hour
Piano minor (individual lessons)	½ hour
History of Music 3d	2 hours
Survey of Teaching Materials 3d	1 hour
French Diction 3d	1 hour
Lieder 3d	1 hour
Oratorio 3d	1 hour
Teaching Methods 3d	2 hours
Practice Teaching 3d	1 hour
Chorus	

DESCRIPTION OF SUBJECTS

THEORY AND COMPOSITION

Analytical Technique 2a. Harmonic, contrapuntal and structural analysis of selected works from Bach to the end of the 19th century. 1 hour a week.

Analytical Technique 3a. Continuation of Analytical Technique 2a: works selected mostly from the 20th century. One hour a week.

Composition 1a. Creative writing in small forms. One hour a week.

Composition 2a. A continuation of Composition 1a with enlarged media. One hour a week.

Composition 3a. Composition in larger forms to include the orchestra. One hour a week.

Counterpoint 1a. Melody writing. Two- and three-part counterpoint. The invention. The chorale-prelude. One hour a week.

Counterpoint 2a. A continuation of Counterpoint 1a, including some four-part writing. Canon. Double counterpoint. Introduction to fugal writing. One hour a week.

Counterpoint 3a. Counterpoint in the style of Palestrina and the Tudor writers in three and four parts. Canon in two parts and double canon in four parts with or without an independent part. Five-part imitative counterpoint in florid style using a given canto fermo. One hour a week.

Ear Training 1a. Interval recognition. Sight singing. Rhythmic, melodic and harmonic dictation. Elementary two part dictation. One hour a week.

Ear Training 2a. A continuation of Ear Training 1a, including more advanced dictation. Recognition of instruments and instrumental textures. Application of ear training to analysis, criticism and memorization. One hour a week.

Fugue 3a. Fugue in three or four parts, for keyboard, strings or voices. Analysis of classical and modern fugues. One hour a week.

Harmony 1a. Diatonic and chromatic harmony up to four parts, including secondary dominants and altered chords as used in the classical period. Melodic writing for voices and instruments, extension of short phrases and application of the ground bass technique. Two hours a week.

Harmony 2a. Chromatic harmony as used up to the end of the 19th century. Composition of simple ternary pieces and writing of variations to a given theme. String quartet and song accompaniment will receive special study. Two hours a week.

Keyboard Harmony 1c. Playing of cadence types. Modulation to closely related keys. Sight-harmonization of simple folk tunes and chorale melodies. Realization of figured bass, including triads with all their inversions and seventh chords. Elementary transposition. Two-part score reading using five clefs. One hour a week.

Keyboard Harmony 2c. Chromatic and sudden modulation to foreign keys employing four- and eight-bar periods. Sight harmonization of more

advanced folk tunes, chorale melodies, and other songs. Realization of more advanced figured bass and classical recitative types, employing non-harmonic materials and altered chords. More advanced transposition. Three-part score reading. One hour a week.

Keyboard Harmony 3c. Improvisation of eight- and sixteen-bar periods as well as short pieces using advanced modulation. Sight harmonization in free style. Realization of continuo bass in 18th century style. Transposition of advanced harmonic music of the 18th and 19th centuries. Score reading in four and more parts, including simple string quartets and Haydn and Mozart symphony scores. One hour a week.

Keyboard Harmony 1d. Playing of cadence types and modulation to closely related keys. Sight-harmonization of simple melodies and elementary figured bass. Transposition and two-part score reading using five clefs. One hour a week.

Keyboard Harmony 2d. Modulation to foreign keys. Improvisation of eight and sixteen bar periods as well as other pieces using modulation (pianists). Sight-harmonization of more advanced melodies and realization of figured bass employing non-harmonic materials and altered chords. More advanced transposition and three-part score reading. String quartets and symphony scores (pianists). One hour a week.

Keyboard Harmony 1e, 2e, 3e. Similar to Keyboard Harmony 1d but with special emphasis on problems peculiar to the organist, particularly modulation, improvisation, etc. One hour a week.

Materials of Music 1d. Harmony: Four-part writing based on triads, dominant seventh and derivatives, tonicization and simple modulation. Two part melodic writing. Harmonic analysis of 18th- and 19th-century literature. Ear training: harmonic, melodic and rhythmic dictation. Three hours a week.

Materials of Music 2d. Harmony: Diatonic seventh chords, chromatic harmony and extended modulation. Harmonic analysis. Contemporary techniques. Elementary orchestration. Canon and fugal exposition. Ear training: harmonic, melodic and rhythmic dictation. Three hours a week.

Materials of Musical Composition (Theory) 1b. Harmonic materials: triads, seventh chords, non-harmonic materials. The study of melody and simple forms. Creative work. Three hours a week.

Materials of Music Composition (Theory) 2b. Chromatic harmony. Counterpoint in three and four voices. Free and fugal forms. Creative work. Three hours a week.

Orchestration 2c. Scoring for various combinations of woodwinds, horns, strings and timpani. Special problems of piano transcription. Study of selected Scores. One hour a week.

Orchestration 3c. Scoring for the large orchestra, including harp and percussion. Study of selected scores. One hour a week.

Orchestration 3d. Composing and scoring for various instrumental combinations. Problems of radio and film. One hour a week.

Score Reading 1d. String quartet and simple orchestral score reading. Transposition. Use of C clef. Piano reduction of orchestral scores. One hour a week.

Score Reading 2d. Vocal scores in four and more parts. Realization of figured bass. One hour a week.

Score Reading. 3d. Advanced score reading using orchestral and vocal literature. One hour a week.

Sight Singing and Dictation 1b. Sight singing and rhythmic reading, clef reading, melodic, rhythmic, and harmonic dictation, paralleling the study of the materials of musical composition. One hour a week.

Sight Singing and Dictation 2b. First-year work continued in increasing complexity, including contrapuntal problems. One hour a week.

Stylistic Analysis and Arranging 3b. Analyses of the styles of composers subsequent to the 18th century. Discussion of assigned readings in contemporary attitudes and viewpoints. Orchestration in general; methods of arranging set numbers for limited vocal and instrumental groups. Three hours a week.

Theory 3d.

A theory course designed to enable the student to pass the examinations of the Royal Canadian College of Organists, the American Guild of Organists and the Royal College of Organists. Three hours a week.

HISTORY OF MUSIC

NOTE: *In connection with History courses, all students in General Music and Music Education are expected to participate in mixed vocal and instrumental chamber music ensembles.*

History of Music 1c. Music as a literature. The chief trends in the development of Western Music surveyed from the stylistic, formal, and aesthetic standpoints. Three hours a week.

History of Music 2c. History, form and literature of music from the Renaissance to the Present. Part I. Three hours a week.

History of Music 3c. History, form and literature of music from the Renaissance to the Present. Part II. Two hours a week.

History of Music 1d. Same as History of Music 1c but for students in diploma courses. Two hours a week.

History of Music 2d. Same as History of Music 2c but for students in diploma courses. Two hours a week.

History of Music 3d. Same as History of Music 3c but for students in diploma courses. Two hours a week.

History and Literature of Music 2a. Special problems to be chosen by the instructor. For students in the General Music Course as a Subject of Special Study. Two hours a week.

History and Literature of Music 3a. A continuation of the course listed above. Two hours a week.

Criticism 3d. Aesthetic concepts and fundamentals of criticism. Essays on composition and performances to be written and discussed. One hour a week.

ACADEMIC SUBJECTS

English 1a. Composition. The writing of at least four original compositions during the session.

English 1b. English Literature from Chaucer to Milton. (*a*) Chaucer, *Prologue to the Canterbury Tales*; Shakespeare, *Othello*, *Antony and Cleopatra*; Donne, the selections in *Representative Poetry*, Vol. I; Milton, *Paradise Lost* (In *Representative Poetry*, Vol. I); More, *Utopia*; Bacon, *Essays*; Bunyan, *Pilgrim's Progress*, Part I. (*b*) Chaucer, *The Nun's Priest's Tale*; Marlowe, *Doctor Faustus*; Shakespeare, *The Tempest*; Jonson, *The Alchemist*; Spenser, Herrick, Marvell, Vaughan in *Representative Poetry*, Vol. I; The Book of Job. (*c*) Students will be expected to read selected chapters of a History of English Literature recommended by their instructor. Three hours a week. Instruction in English is given by the staff of University College only.

English 2a. Composition. The writing of at least four original compositions during the session.

English 2b. English Literature from Dryden to Keats. (*a*) Selections from Dryden, Pope, Wordsworth, Shelley, Keats in *Representative Poetry*, Vols. I and II; Swift, *Gulliver's Travels*; Fielding, *Tom Jones*; Selections from Johnson (Rinehart); Austen, *Pride and Prejudice*. (*b*) Gray, Burns, Blake, Coleridge, Byron in *Representative Poetry*, Vols. I and II; *A Shorter Pepys* (Nelson); Selections from Addison and Steele, *The Spectator*, Vol. I (Everyman); Sterne, *A Sentimental Journey*; Boswell, *Life of Samuel Johnson* (Modern Library); Scott, *The Heart of Midlothian*; Lamb, *Essays of Elia*; Congreve, *The Way of the World*; Goldsmith, *She Stoops to Conquer*. (c) Students will be expected to read selected chapters of a History of English Literature recommended by their instructor. Three hours a week.

English 3a. The writing of essays on subjects connected with the Third Year Course in literature.

English 3b. English Literature from Tennyson to the present. (*a*) Selections from Tennyson, Browning, and Arnold in *Representative Poetry*, Vol. II, and additional poems of Tennyson and Browning, and selections from T. S. Eliot in *Modern American Poetry and Modern British Poetry*, Revised Edition (1950), ed. L. Untermeyer; Newman, *On the Scope and Nature of University Education*, Lectures IV–VII inclusive (Everyman); J. S. Mill, *Essay on Liberty*; Arnold, *Culture and Anarchy*; Dickens, *Great Expectations*; George Eliot, *Middlemarch*; Joyce, *A Portrait of the Artist as a Young Man*; Shaw, *Saint Joan* with Preface; Synge, *The Playboy of the Western World*. (*b*) D. G. Rossetti, Swinburne and Meredith in *Representa-*

tive Poetry, Vol. II; Whitman, Hardy, Yeats, Dickinson, Frost and Auden in *Modern American Poetry and Modern British Poetry*; James, *The American*; Forster, *A Passage to India.* (*c*) Students will be expected to read selected chapters of a History of English Literature recommended by their instructor. Three hours a week.

French 1a. Representative course of French Literature. Study of prescribed texts: Molière, *La Malade imaginaire*; Voltaire, *Zadig* (Heath); Daudet, *Lettres de mon moulin* (Oxford); Giraudoux, *La Guerre de Troie n'aura pas lieu* (Clarke Irwin); Selections from Graham (ed.), *Representative French Poetry* (University of Toronto Press). Supplementary reading. Composition, 3 hours a week. (Prerequisite, Grade XIII French or equivalent.)

French 2a. French Literature of the 17th and 18th centuries: Corneille, *Le Cid* and *Polyeucte*; Racine, *Andromaque* and *Britannicus*; Molière, *L'Ecole des femmes*; Boileau, *Art poétique* (selections); La Fontaine, *Selected Fables*; Voltaire, *Candide* or Havens (ed.) *Selections from Voltaire* (Appleton-Century-Crofts); Rousseau, *Confessions* (Larousse); Prévost, *Manon Lescaut*; Beaumarchais, *Le Barbier de Séville.* Composition. 3 hours a week. (Prerequisite, 1a or 1c or 1f.)

German 2c. Elementary reading course. Two hours a week.

German 3c. Advanced reading course. Two hours a week.

History 1a. History of Europe from 400 to 1945. Two hours lectures, and one tutorial group.

History 2a. History of Great Britain. 2 hours lectures and 1 tutorial group.

Italian 1d. Introductory course. Prescribed texts: Speroni and Golino, *Basic Italian*; Vittorini, *Attraverso i secoli.* 3 hours a week.

Latin 1a. Cicero, *In Catilinam* I, III (Bennett, *The New Cicero*), *Letters* 2, 3, 5, 6, 8 (Bennett); Catullus, 1–5, 7, 9, 11–14, 22, 27, 30, 31, 34, 36, 38, 43–46, 49, 51–53, 72, 73, 76, 84, 96, 101. Translation at sight; grammar, including sentences to test accidence and syntax. 3 hours a week. (Prerequisite Grade XIII Latin or equivalent.)

Latin 2a. Cicero, *Letters* (Poteat 2–4, 6, 10, 12, 15, 23, 29, 36, 38, 39, 42, 46, 48, 49, 52, 53, 55, 59, 61, 63, 65, 70, 73, 80); Virgil, *Aeneid* IV, VI. Prose composition; translation at sight. 3 hours a week.

VOCAL STUDIES AND ENSEMBLES

Choral Technique 1b. The rudiments of choral music. A consideration of the treatment of unison songs, also two- and three-part work. Sight-reading, ear training, methods of rehearsal and other relevant topics. Throughout the courses in Choral Technique emphasis will be placed on repertoire and procedures for school classes. One hour a week, one of which will be a class for the study of choral repertoire.

Choral Technique 2b. Breath control, resonance, diction. Principles of interpretation continued, employing a larger repertoire. One hour a week.

Choral Technique 3b. A summary and expansion of the work of the first and second year courses. Two hours a week, one of which will be a class for the study of choral repertoire.

Choir Training 3d. Choir organization and repertory. Church music to be studied, played and conducted. Study of hymns, plainsong, anthems, cantatas and oratorios suitable for Church performance. One hour a week.

Chorus. Vocal experience and training are provided through the Opera School, and the Royal Conservatory Choir. See page 25 for details.

English Diction 1d. Physiology of the voice. Exercises to develop resonance and clarity of articulation. Detailed analysis of vowel and consonant sounds occurring in English. One hour a week.

French Diction 3d. Elementary French grammar. Phonetics. Sound production as applied to reading and singing. One hour a week.

German Diction 1d and 2d. Elementary German grammar. Phonetics. Sound production as applied to reading and singing. One hour a week.

Italian Diction 1d and 2d. Elementary Italian grammar. Phonetics. Sound production as applied to reading and singing. One hour a week.

Lieder 2d. The songs of Schubert, Schumann, Brahms, Hugo Wolf, Gustav Mahler, Richard Strauss. One hour a week.

Lieder 3d. A continuation of Lieder 2d. One hour a week.

Opera School. Voice students in the Artist diploma course join the solo and chorus classes of the Opera School. See page 24 for details.

Oratorio 3d. The study of oratorio repertoire in general. One hour a week.

Radio and Television Techniques 3d. A course for advanced singers giving consideration to problems of broadcasting and telecasting; preparation of microphone and screen tests. One hour a week.

Sight Singing 1d. Intensive practice in music reading for singers in diploma courses. One hour a week.

Sight Singing 2d. Further intensive practice in music readings for singers, from music of the 16th, 17th and 20th centuries. One hour a week.

Voice 1b. Class study of vocal techniques: tone production, phrasing, articulation, diction, repertoire. Special emphasis on the changing voice. Individual experience in solo singing. One hour a week.

INSTRUMENTAL STUDIES AND ENSEMBLES

Accompanying 2d and 3d. The study and practice of the art of pianoforte accompaniment. A survey of the standard repertoire both vocal and instrumental. One hour a week.

Band and Orchestral Technique 3b. The school orchestra. String teaching. String ensembles. The string section of the orchestra. Ensemble playing emphasizing strings. Small and unbalanced orchestras and other instrumental groups. Criteria for the selection of instruments. Instrumental music

in the community. Rehearsal procedures. Musical aptitude and achievement testing. Repertoire, with emphasis on the critical evaluation of published music. Two hours a week, including a weekly class for the study of instrumental repertoire.

Chamber Music. The reading, study and performance of trios, quartets, quintets, etc. Two hours a week.

Improvisation 3d. Practical extemporization upon simple themes in the form of variations. Inventions and fughettas in two and three voices. Sight harmonization of melodies in free style, requiring advanced modulation and altered chords. Score reading in four and more parts, including string quartets and Haydn and Mozart symphony scores. One hour a week.

Instrumental Class 1b (Woodwind and Brass). Practical study of wind instruments with emphasis on tone production, embouchure, fingering, tuning, and care of the instrument. The student will specialize either in clarinet and flute or trumpet and trombone. Instruments will be provided for home practice. One hour a week.

Instrumental Class 1s (Strings). The study of stringed instruments. Specialized study in violin. Students with adequate prior experience in violin or viola will specialize in violoncello. Instruments will be provided for home practice. One hour a week.

Instrumental Class 2b. A continuation of Instrumental Class 1b. Student will specialize in family of instruments not covered in first year. Instruments will be provided for home practice. One hour a week.

Instrumental Class 2s. A continuation of Instrumental Class 1s covering further work on the instrument studied in first year. Instruments will be provided for home practice. One hour a week.

Instrumental Class 3b. The study of stringed instruments; special emphasis will be placed on violin playing, but students will also have experience on viola, violoncello, and double bass. Bowing, fingering, phrasing, tuning, care and repair of stringed instruments. Instruments will be provided for home practice (Violin majors will have special instruction in violoncello). Three hours a week.

Orchestra. Orchestral experience and training are provided through the Royal Conservatory Symphony Orchestra, and the Chamber Orchestra. See page 25 for details.

Piano Minor. Individual lessons; for violinists, singers and composers. ½ hour weekly. Violinists and singers who have passed Grade 6 piano examination (or an equivalent) do not take this subject.

Sight Reading 2d. The reading and study of solo pieces, accompaniments, duets, of symphonies and overtures arranged for two pianos. One hour a week. Note: This course is offered in both first and second years. Student will normally take both years but those who demonstrate superior ability in sight reading at the end of the first year may, at the discretion of the instructor, be excused from classes during the second year. Marks obtained in this subject will be considered by the examiners with the work of the *second* year in determining the student's standing in the year.

Style Study 3d. Stylistic analysis of the most significant pieces in the piano and string repertoire. Problems of phrasing, bowing and ornamentation; discussion and comparison of editions and trends of interpretation. One hour a week.

TEACHING COURSES

Class Teaching Methods 3d. The technique of teaching piano and stringed instruments in group lessons. One hour a week.

Elementary Music Education 2d. Introduction to Carl Orff's approach to the problems of elementary music education. One hour a week.

Practice Teaching 2d, 3d. During the last two years of the Licentiate diploma course candidates are required to teach at least one pupil, the teaching to be supervised, demonstration lessons to be given.

Survey of Teaching Materials 3d. Sight reading with emphasis on teaching repertoire. One hour a week.

Teaching Methods 1d, 2d, 3d. The teaching of piano, violin or voice. Lesson procedures and methods. Teaching materials. Two hours a week.

CONDUCTING

Conducting 2c. Principles of baton technique. Conducting of simple vocal and instrumental scores. Special attention to the interpretation of condensed scores. One hour a week.

Conducting 3c. A continuation of the course listed above. Special reference to conducting from full score. One hour a week.

FEES

A student who has been admitted to the Faculty of Music is required to pay at least the first term instalment of fees on or before the opening date of the session, and before applying to the Secretary of the Faculty for his card of admission to lectures. The amount of the first term instalment of fees or of the total fee may be ascertained from the schedule below.

A LATE REGISTRATION FEE OF $10.00 WILL BE ASSESSED AGAINST ANY STUDENT WHO REGISTERS AFTER THE LAST DAY FOR NORMAL REGISTRATION IN HIS OR HER FACULTY OR SCHOOL.

The second term instalment of fees, if not already paid, is payable on or before January 20. After this date, an additional fee of $3.00 a month will be imposed up to a maximum of $10.00. All fees for the session must have been paid in full before the student can receive his pseudonym for the final examinations.

Fees must be paid to the Chief Accountant of the University of Toronto.

Academic Year	Academic Fee	Incidental Fees*	Total Fee (if paid in one instalment)	First Term Instalment	Second Term Instalment
		General Music and Music Education—Men			
All Years	$410	$57	$467	$262	$208
		General Music and Music Education—Women			
All Years	$410	$34	$444	$239	$208
		Artist and Licentiate Diploma Courses—Men			
1st Year	$410	$42	$452	$247	$208
2nd Year	$425	$42	$467	$255	$215
3rd Year	$470†	$42	$512	$277	$238
		Artist and Licentiate Diploma Courses—Women			
1st Year	$410	$24	$434	$229	$208
2nd Year	$425	$24	$449	$237	$215
3rd Year	$470†	$24	$494	$259	$238

*These Incidental Fees include the following fees: Hart House (for men), Students' Administrative Council, Athletic, Health Service, Undergraduate Association.
†Includes diploma fee.

Miscellaneous Fees

Late Registration fee	$10
Equivalent certificate fee	5
Advanced standing fee	10
Supplemental examination fee for one subject (each additional subject $5)	10
Fee for transcript of record (each additional copy 25¢)	1
Deposit for use of University-owned instruments (refundable)	10

At the time of printing this calendar a policy concerning the use of the greatly enlarged practice facilities in the Edward Johnson Building was under consideration. Information may be obtained from the Secretary of the Faculty.

Students should be prepared to meet their living expenses, at least for the first year; they cannot expect to earn their living while studying.

Applicants for scholarship and bursary aid are advised that many awards—particularly the Dominion-Provincial Student Aid Bursaries and the University of Toronto General Bursaries—are not granted until well after the opening of the academic year. For this reason, all students should be prepared to pay at least the first instalment of fees, which is a University requirement to complete registration.

FINANCIAL AID

Scholarships/Prizes, Bursaries and Loan Funds

There are three types of financial aid for undergraduates—Scholarships/Prizes, Bursaries and Loan Funds. The University, the Federated Universities and Faculties, as well as the Provincial government and other agencies have funds to provide these types of aid.

In the Faculty of Music, certain types of award apply to *degree courses only*, while others are available *only to diploma course students.*

Financial aid is not available to students in cash prior to registration at the University, although the value of awards so made will be applied against fees.

A Scholarship/Prize is an award given to a student of high academic achievement and normally the financial need of the student is not taken into account when considering his qualifications for these awards.

A Bursary is an award to a student who can show that financial assistance is needed in order to proceed with his education. He must, of course, also show that he is capable of benefitting from further education, although the academic standard required is normally not as high as that needed for a Scholarship.

Loan Funds are available to students who wish to use them to provide emergency financing or to provide additional funds above any Scholarship or Bursary assistance received. The student must complete a formal loan agreement with the University or other lending body.

ADMISSION AWARDS

(For Students entering First Year of a Degree Course)

Many admission awards are available to students entering degree courses in the Faculty of Music. Information may be obtained from high school principals and guidance counsellors, or may be found in the publication "Admission Awards, 1961–2" available from the Registrar of the University.

Some admission awards provide for continuation of grants into the second, third and fourth years of degree courses if the scholar maintains a satisfactory academic record.

AWARDS TO STUDENTS IN SECOND AND HIGHER YEARS OF DEGREE COURSES

Application forms for incourse awards may be obtained from the Office of the Secretary, Faculty of Music. The forms, when completed in duplicate, enable the applicant to compete for all awards for which he is eligible, with certain exceptions, such as Dominion-Provincial Student Aid bursaries.

In order to be eligible for a prize, scholarship, bursary, fellowship or other award granted solely upon standing obtained at an annual or special examination or upon an essay, or term work, or other academic rating, a candidate must obtain first class honours at such examinations, etc., unless the statute

respecting the award specifies that standing lower than first class honours may be accepted.

When an award is granted upon standing obtained on part of the work of any academic year, the candidate must obtain standing, but need not obtain honours in the work of the academic year as a whole, provided he obtains honours in the part concerned, unless the statute respecting the award specifies otherwise.

No award except a bursary will be granted to a candidate who is conditioned in any subject at an annual examination, unless the statute respecting the award specifies otherwise.

A candidate who has spent two sessions in any year of any undergraduate course is not eligible to compete for any award except a bursary at the annual examinations of that year.

Unless otherwise specifically provided, any award in the gift of the Senate shall be tenable with any other award or awards.

Awards will be paid (I) if of the value of $100 or less, in one instalment on November 20, and (II) if of the value of more than $100 in two equal instalments, the first on November 20 and the second on January 20 in the session following the granting of the awards.

The Boosey and Hawkes (Canada) Ltd. Scholarship

Value $100.00. This scholarship is awarded to the student who, in the first year of the Music Education course, ranks highest in the annual examinations and who enrols in the second year. No application is required.

The J. M. Greene Music Company Scholarship

Value $100.00. This scholarship is awarded to the student who, in the second year of the Music Education course, receives the highest aggregate standing in "Instrumental Class 2b" and "Band and Orchestral Technique 2b", who enrols in the third year, and who also states his intention to enter the teaching profession. In the event of a tie, preference shall be given to a member of the University of Toronto Symphony Orchestra. No application is required.

The Khaki University and Y.M.C.A. Memorial Scholarship Fund

Two scholarships, each being half of the annual income of the fund, are the gift of the Khaki University of Canada. Applicants who are enrolled in the second or third year of an undergraduate degree course in the Faculty of Music and now have at least first class honours (75%) are eligible to apply for these scholarships. Preference will be given to sons and daughters of soldiers of World War I and of service men in the armed forces in World War II. Applications must be submitted to the University Registrar on or before October 15.

Musical Talent Foundation

The Foundation grants scholarship and other funds for the development of promising music students. Disbursements to students are made on the basis of awards by the Royal Conservatory of Music. Awards may be made to both

degree and diploma students. Information and application forms may be obtained from the Secretary of the Faculty of Music.

Mary Osler Boyd Award

Value $200.00. A gift of the Women's Musical Club of Toronto. Awarded to a Faculty of Music student by the scholarship committee. No application is required.

The Waterloo Music Company Limited Scholarship

Value $100.00. This scholarship is awarded to the student who, in the second year of the Music Education course, ranks highest in the annual examinations, who enrols in the third year, and who also states his intention to enter the teaching profession. No application is required.

ATA Trucking Industry Educational Foundation Bursaries

The Automotive Transport Association of Ontario has established a bursary fund for students in the second or higher years of any undergraduate degree course. Award shall be made to those who, because of extenuating circumstances, are deserving of financial assistance, and would not be in a position to continue their studies without such assistance. Applications, to be submitted to the University Registrar at any time during the session, should include the following data: the student's course and year, his home address, and a statement of the difficulty (illness, home or other domestic problems) which has adversely affected his academic standing and financial position. The number and value of the bursaries will vary at the discretion of the Committee of Award.

Atkinson Incourse Bursaries

Atkinson Incourse Bursaries, gift of the Atkinson Charitable Foundation, are awarded annually to students in the second or higher years of undergraduate degree courses. Applicants must have at least Second Class Honours in the final examinations of the preceding year, demonstrate financial need and be residents of the Province of Ontario. Applications must be submitted to the Registrar of the University on or before December 1.

Dominion-Provincial Student-Aid Bursaries

Under this programme, bursaries may be awarded to students in financial need who are resident in Ontario and who are in attendance at the University of Toronto. To be eligible students must have obtained not less than sixty-six per cent at their last annual examination. Further information may be obtained from the Secretary of the Faculty, to whom application must be made on or before October 1st.

Procter and Gamble Bursary Plan

Procter and Gamble Bursaries, the gift of the Procter and Gamble Company of Canada, are awarded annually to students in second and higher years. Applicants must have at least Second Class Honours or better in the final

examinations of the preceding year and demonstrate financial need. Applications must be submitted to the Registrar of the University on or before December 1.

The University of Toronto General Bursaries

The Board of Governors has established a fund to provide bursaries for deserving students who without financial assistance cannot continue their formal education. The maximum value of a bursary in any session is $250.00 for a resident of Toronto or $500.00 for a non-resident. Further information may be obtained from the Secretary of the Faculty.

DIPLOMA COURSE SCHOLARSHIPS

Grants are made by a scholarship committee on the basis of (a) auditions for entering students, and (b) examinations and recitals for students in the second and third years. All financial assistance is subject to annual review.

Students in the first and second years of the Diploma Courses will be provided with application forms before the beginning of annual examinations in all subjects. These forms should reach the Secretary of the Faculty not later than the Monday following Labour Day. *Students are urged to complete and return the forms well in advance.*

Candidates for admission to Diploma Courses who wish to apply for scholarship should file such applications with applications for entrance.

Students qualifying for the Licentiate Diploma Course on the basis of the A.R.C.T. Diploma must appear for an audition, if they wish to apply for financial assistance.

The Questionnaire accompanying the scholarship application must be fully answered. Otherwise the student may be disqualified.

Statement of financial needs should be reasonable; based on fees, living expenses, travel expenses (if any), plus minimum allowances for books, music and practice.

The Scholarship Committee meets on, or about, September 15. No advice concerning scholarship assistance can be furnished before that meeting.

Beta Sigma Phi Scholarship

Value $500.00. This scholarship is awarded by the scholarship committee.

Mary Osler Boyd Award

Value $200.00. A gift of the Women's Musical Club of Toronto. Awarded to a Faculty of Music student by the scholarship committee.

Marion Dale Bursaries

The estate of the late Edith Marion Dale provides two bursaries of $125 each for students in financial need in the Second Year of the Artist Diploma course, one demonstrating artistic merit in Piano, and one in Voice, satisfactory to the Council.

The Eaton Graduating Scholarship

In order to assist the winner in the beginning of his or her professional career, The Eaton Graduating Scholarship of $1,000, the gift of The T. Eaton Company, Ltd., is awarded each year to the graduating student in a diploma course who, in the opinion of the scholarship committee, has attained the highest proficiency in piano, violin or vocal art. No application is required.

Famous Players Canadian Corporation Annual Scholarship

Value $300.00. Awarded to a diploma course student by the scholarship committee.

Imperial Order Daughters of the Empire Scholarship

Value $300.00. Awarded to a student in the Artist Diploma course by the scholarship committee.

Musical Talent Foundation

The Foundation grants scholarship and other funds for the development of promising music students. Disbursements to students are made on the basis of awards by the Royal Conservatory of Music. Awards may be made to both degree and diploma students. Information and application forms may be obtained from the Secretary of the Faculty of Music.

LOAN FUNDS

(Applicable to both Degree and Diploma Courses, unless otherwise indicated.)

The Devonshire Loan Fund

The Devonshire Loan Fund, established by Graduates of Devonshire House, provides assistance to students in the Residence.

The P.E.O. Educational Fund

Established by the P.E.O. Sisterhood, an international organization devoted to the furthering of opportunities for higher education for women, this fund provides financial assistance in the form of loans to women students. Loans to a maximum of $500.00 for one year of study or $1,000.00 for two or more years bear an interest rate of only 3% per annum and are repayable when the recipient completes her course. Further information may be obtained from the Secretary of the Faculty or Mrs. W. L. McKiel, Ontario Provincial Chairman, 254 Oakhill Road, Port Credit, Ontario.

Ontario Student-Aid Loan Fund

This fund, established by the Province of Ontario, provides loans to undergraduate degree and diploma course students who have been residents of the Province of Ontario for at least one year before the date of application. The maximum loan to any applicant for any one year shall ordinarily be $500.00, and the maximum loan outstanding to any student at any one time shall be $2,000.00.

Students applying for admission to the University and currently enrolled in a secondary school may obtain information and application forms from the school Principal. Other entering students may obtain information and application blanks from the Secretary, Provincial Student-Aid Loan Fund Committee, Department of Education, Parliament Buildings, Toronto. Undergraduates entering the second and third years of degree courses may obtain information and application forms from the Secretary of the Faculty.

The University of Toronto Alumni Association Loan Fund

This fund comes from subscriptions received originally in 1919 and in succeeding years from graduates of the University and is administered by the University of Toronto Alumni Association.

Loans are available to undergraduate and graduate students enrolled in a full time course at the University, in second and subsequent years.

Particulars may be obtained from The University of Toronto Alumni Association, Alumni House, 18 Willcocks Street, Toronto, or from the Secretary of the Faculty or School.

OTHER FINANCIAL ASSISTANCE

Children of War Dead (Education Assistance) Act

Children of War Dead (Education Assistance) Act provides fees and monthly allowances for children of veterans whose death was attributable to military service. Enquiries should be directed to the nearest District Office of the Department of Veterans Affairs.

THE DEGREE OF MASTER OF MUSIC

REGULATIONS

1. The degree of Master of Music (Mus. M.) is offered in Musicology, Music Education, and Composition.

2. Candidates are accepted under the General Regulations of the School of Graduate Studies (paragraphs 1 to 9 of the calendar of the School of Graduate Studies, to which all prospective graduate students are referred). Applicants in Composition must submit, together with their academic credentials, several original compositions, at least one of which shall be for orchestra.

3. Candidates shall pursue in the graduate department of music an advanced course of study which must be approved by the department and by the committee administering the regulations governing the degree of Master of Music.

4. Candidates with first or second class honours in the final year of an honour course of this University, or with equivalent standing from another university, will be eligible to enrol for a one-year Master's programme provided it is the continuation of a course of study previously pursued as an undergraduate. Exceptionally, applicants with third-class honours may be admitted on the recommendation of the department.

5. Graduates of a general course of this University with A or B standing in the final year and students with equivalent standing from another university will be eligible to enrol for the two-year programme. The programme for the first or qualifying year will be the equivalent of a full year of Honour course work. This programme may include graduate courses and research if the department so recommends. Upon successful completion of the qualifying year, the candidate will proceed to a second year, the programme of which will be that required of Honour course graduates as described in paragraph 4 above.

6. A minimum of four full graduate courses is required for the degree. The work for the degree may be extended over a period of years in excess of the minimum stated in the regulations above.

7. All candidates will prepare a graduating thesis under the direction of an advisor. In composition, this will be an original work in a large form. The proposed title of the thesis or plan of the composition shall be submitted for approval before November 1 of the academic year in which the candidate expects to obtain the degree. Two bound copies must be submitted by April 1st in order to graduate at the Spring convocation.

8. A reading knowledge of German or Italian is required in musicology. Satisfactory fulfilment of this requirement must be certified by the appropriate department of the University by the fall of the graduating year.

9. All candidates for the degree must pass a comprehensive examination, a portion of which may be a defence of the thesis.

GRADUATE COURSES FOR THE MASTER OF MUSIC

*Courses given in 1962–1963 are marked with an asterisk.

Musicology

1001 Studies in Gregorian Chant . . . . . Professor Schaeffer
*1002 Problems in Mediaeval and Renaissance Music . . . Professor Olnick
1003 Early Instrumental Music . . . . . Professor Olnick
1011 Problems in Baroque Music . . . . . Professor Olnick
1014 Beethoven Sketches . . . . . Professor Olnick
*1015 The Symphony from Beethoven to Mahler . . . . Professor Walter
1016 Problems in the Music of Richard Wagner . . . . Professor Walter
1021 History of Musical Instruments . . . . . Professor Schaeffer
1022 Problems in Performance Practices . . . . . Professor Olnick
*1023 Seminar in Electronic Music . . . . . Professor Schaeffer
1031 History of Music Theory . . . . . Professor Schaeffer
1032 Studies in the Writings on Music Theory . . . . . Professor Walter
*1033 Two Modern Theorists: Schenker and Schillinger . Professor Schaeffer
*1051 Research Technique, Bibliography and Paleography
Professors Olnick and Schaeffer
*1052 Research in Musicology . . . . . Professor Olnick

Music Education

*1101 Seminar in Music Education . . . . . Professor Rosevear
*1102 Choral and Instrumental Arranging . . . . . Professor Johnston
1103 Comparative Music Education . . . . . Professor Walter
*1111 Research Technique in Music Education
Professors Olnick and Schabas
*1112 Research in Music Education . . . . . Professor Rosevear

Composition

*1201 Problems in Harmony and Counterpoint . . . Professor Morawetz
*1202 Advanced Orchestration . . . . . Professor Weinzweig
*1203 Composition . . . . . Professor Weinzweig
*1204 Contemporary Techniques . . . . . Professor Weinzweig

FEES

Per Year	Academic Fee	Incidental Fees†	Total Fee	First Instalment	Second Instalment*
		Men			
	$375	$36	$411	$224	$190
		Women			
	$375	$18	$393	$206	$190
1st Subject	$ 80	$10	$ 90	$ 90	—
Add. Subject	$ 80	—	$ 80	$ 80	—

†These Incidental Fees include the following fees: Hart House (for men), Students' Administrative Council, Health Service, Graduate Students' Union.
*Due on Jan. 15.

Students registering in the School of Graduate Studies who have not paid appropriate fees before October 31 become liable for a fine of $1.00 per day after that date. This fine does not apply to degree candidates who have completed the residence requirements.

If the second instalment of fees is not paid in full on or before the date on which it is due, an additional charge of $3.00 per month will be made for each month or part thereof that any part of the instalment remains unpaid, with the provision that the total of such additional fees shall not exceed $10.00.

GRADUATE FELLOWSHIPS

Graduate students in Music are eligible for certain University fellowships. Application should be made directly to the Secretary, School of Graduate Studies. Further information may be obtained from the Calendar of The School of Graduate Studies.

THE DEGREE OF DOCTOR OF MUSIC

GENERAL

The provisions outlined below are in addition to those contained in the General Regulations of the School of Graduate Studies to which all prospective graduate students are referred.

ADMISSION

Applicants must hold the degree of Mus.Bac. from this University or its equivalent, having received bachelor standing at least five years prior to registration. Applicants holding the degree of Master of Music in composition may register after an interim of two years. Several original compositions (one at least scored for full orchestra) must be submitted together with academic credentials; applicants are urged to submit these scores during the spring term prior to intended registration.

QUALIFYING EXAMINATIONS

The written qualifying examinations are comprehensives in the following subjects: harmony, counterpoint, fugue, orchestration and the history of music.

The oral qualifying examination tests general musicianship and knowledge of the musical literature.

All qualifying examinations are conducted in Toronto during April and May at times determined by the Senate of the University. Not more than two examinations may be repeated. No examination may be taken for a third time without special permission from the committee administering the degree. Prospective candidates for the degree are invited to apply to the Secretary of the Faculty of Music for particulars regarding the departmental standards for these examinations.

GRADUATION REQUIREMENTS

The thesis or musical exercise consists of an original composition of approximately twenty-five minutes duration. It can be a cantata for soloists,

chorus and full orchestra containing orchestral interludes; a symphony in three or more movements for full orchestra; a concerto for a solo instrument and orchestra; or an opera for three or more characters, orchestra (and chorus if desired).

The thesis may not be presented before the academic year following that in which all qualifying examinations have been passed. Candidates must submit a plan of the thesis they intend to undertake for approval by the Committee.

Two bound copies of the thesis or musical exercise must be submitted to the Secretary of the School of Graduate Studies on or before April 1st of the year in which the candidate wishes to graduate. The scores must be of a reasonable standard of legibility and must be accompanied by a declaration that the exercise represents the candidate's own unaided work. These copies, if accepted, are deposited in the University Library and in the Library of the Royal Conservatory of Music.

FEES

First year of registration	Academic Fee $135.00
Re-registration each succeeding year . .	Academic Fee $ 50.00

CALENDAR 1962

Jan.

S	M	T	W	T	F	S
....	1	2	3	4	5	6
7	8	9	10	11	12	13
14	15	16	17	18	19	20
21	22	23	24	25	26	27
28	29	30	31	....	....	....

Feb.

S	M	T	W	T	F	S
....	....	....	....	1	2	3
4	5	6	7	8	9	10
11	12	13	14	15	16	17
18	19	20	21	22	23	24
25	26	27	28	....	....	....

Mar.

S	M	T	W	T	F	S
....	....	....	....	1	2	3
4	5	6	7	8	9	10
11	12	13	14	15	16	17
18	19	20	21	22	23	24
25	26	27	28	29	30	31

April

S	M	T	W	T	F	S
1	2	3	4	5	6	7
8	9	10	11	12	13	14
15	16	17	18	19	20	21
22	23	24	25	26	27	28
29	30	....	....	....	....	....

May

S	M	T	W	T	F	S
....	....	1	2	3	4	5
6	7	8	9	10	11	12
13	14	15	16	17	18	19
20	21	22	23	24	25	26
27	28	29	30	31	....	....

June

S	M	T	W	T	F	S
....	....	....	....	....	1	2
3	4	5	6	7	8	9
10	11	12	13	14	15	16
17	18	19	20	21	22	23
24	25	26	27	28	29	30

July

S	M	T	W	T	F	S
1	2	3	4	5	6	7
8	9	10	11	12	13	14
15	16	17	18	19	20	21
22	23	24	25	26	27	28
29	30	31	....	....	....	....

Aug.

S	M	T	W	T	F	S
....	....	....	1	2	3	4
5	6	7	8	9	10	11
12	13	14	15	16	17	18
19	20	21	22	23	24	25
26	27	28	29	30	31	....

Sept.

S	M	T	W	T	F	S
....	....	....	....	....	....	1
2	3	4	5	6	7	8
9	10	11	12	13	14	15
16	17	18	19	20	21	22
23	24	25	26	27	28	29
30	....	....	....	....	....	....

Oct.

S	M	T	W	T	F	S
....	1	2	3	4	5	6
7	8	9	10	11	12	13
14	15	16	17	18	19	20
21	22	23	24	25	26	27
28	29	30	31	....	....	....

Nov.

S	M	T	W	T	F	S
....	....	....	....	1	2	3
4	5	6	7	8	9	10
11	12	13	14	15	16	17
18	19	20	21	22	23	24
25	26	27	28	29	30	....

Dec.

S	M	T	W	T	F	S
....	....	....	....	....	....	1
2	3	4	5	6	7	8
9	10	11	12	13	14	15
16	17	18	19	20	21	22
23	24	25	26	27	28	29
30	31	....	....	....	....	....

CALENDAR 1963

Jan.

S	M	T	W	T	F	S
....	....	1	2	3	4	5
6	7	8	9	10	11	12
13	14	15	16	17	18	19
20	21	22	23	24	25	26
27	28	29	30	31	....	....

Feb.

S	M	T	W	T	F	S
....	....	....	....	....	1	2
3	4	5	6	7	8	9
10	11	12	13	14	15	16
17	18	19	20	21	22	23
24	25	26	27	28	....	....

Mar.

S	M	T	W	T	F	S
....	....	....	....	....	1	2
3	4	5	6	7	8	9
10	11	12	13	14	15	16
17	18	19	20	21	22	23
24	25	26	27	28	29	30
31	....	....	....	....	....	....

April

S	M	T	W	T	F	S
....	1	2	3	4	5	6
7	8	9	10	11	12	13
14	15	16	17	18	19	20
21	22	23	24	25	26	27
28	29	30	....	....	....	....

May

S	M	T	W	T	F	S
....	....	....	1	2	3	4
5	6	7	8	9	10	11
12	13	14	15	16	17	18
19	20	21	22	23	24	25
26	27	28	29	30	31	....

June

S	M	T	W	T	F	S
....	....	....	....	....	....	1
2	3	4	5	6	7	8
9	10	11	12	13	14	15
16	17	18	19	20	21	22
23	24	25	26	27	28	29
30	....	....	....	....	....	....

July

S	M	T	W	T	F	S
....	1	2	3	4	5	6
7	8	9	10	11	12	13
14	15	16	17	18	19	20
21	22	23	24	25	26	27
28	29	30	31	....	....	....

Aug.

S	M	T	W	T	F	S
....	....	....	....	1	2	3
4	5	6	7	8	9	10
11	12	13	14	15	16	17
18	19	20	21	22	23	24
25	26	27	28	29	30	31

Sept.

S	M	T	W	T	F	S
1	2	3	4	5	6	7
8	9	10	11	12	13	14
15	16	17	18	19	20	21
22	23	24	25	26	27	28
29	30	....	....	....	....	....

Oct.

S	M	T	W	T	F	S
....	....	1	2	3	4	5
6	7	8	9	10	11	12
13	14	15	16	17	18	19
20	21	22	23	24	25	26
27	28	29	30	31		

Nov.

S	M	T	W	T	F	S
....	....	....	....	....	1	2
3	4	5	6	7	8	9
10	11	12	13	14	15	16
17	18	19	20	21	22	23
24	25	26	27	28	29	30

Dec.

S	M	T	W	T	F	S
1	2	3	4	5	6	7
8	9	10	11	12	13	14
15	16	17	18	19	20	21
22	23	24	25	26	27	28
29	30	31	....	....	....	....

University of Toronto

Royal Conservatory of Music of Toronto

Boyd Neel, C.B.E., B.A., Dean
Ettore Mazzoleni, B.A., Mus.D., Principal, School of Music
Frederick C. Silvester, F.C.C.O., Registrar

SYLLABUS

for examinations in

SPEECH ARTS AND DRAMA

For the season 1958-59

And until further notice

This Syllabus supersedes all previous issues

All communications should be addressed to

Royal Conservatory of Music of Toronto

135 College Street - Toronto 2B, Ont.

Copyright, 1958 by the Royal Conservatory of Music of Toronto

Important

CLOSING DATES

for Examination Entries

1st.

MIDWINTER - *December ~~10th~~*

MIDSUMMER

All points West of Fort William—April 1st
Fort William and all points East in Ontario—April 15th.
Montreal and all points further East—April 1st.

Applications with fees must be mailed in time to reach the Registrar on or before the above dates.
Late applications cannot be accepted.

Examinations in Speech Arts and Drama

Examinations in Speech Arts and Drama leading to certificates of Grades I to X, and Associateship will be held at the Royal Conservatory of Music of Toronto during the months of January and June, and in other centres at the midsummer session.

Written examinations for all grades are held at midwinter only

Candidates will be required to try the practical and written examinations of any grade within the limit of one year's time. Written examinations may therefore be taken at the Midwinter session immediately preceding or following that at which the practical examination is taken. If unsuccessful in either branch they will be required to re-enter for the branch in which they have failed within a period of one year. If again unsuccessful they will be required to re-enter for the complete examination.

Candidates must bring with them copies of the selected texts and hand them to the examiner on entering the examination room.

Marks in Speech Arts and Drama Examinations are awarded under the following headings:

	Grades I, II	Grade III	Grades IV to X
Voice Production (Breathing, Resonance)	16	14	12
Vowel Shaping and Precision of Consonants	16	14	12
Poise, Significant Grace of Movement, Facial Expression	12	12	10
Memory	6	6	6
Interpretation (Phrasing, Rhythm, Mood, Tone Colour)	50	50	40
Questions	..	4	10
Sight Reading	..	..	10
	100	100	100

	A.R.C.T. Teacher	A.R.C.T. Performer
Voice Production (Breathing, Resonance, Tonal Quality)	10	12
Vowel Shaping and Precision of Consonants	10	12
Poise, Significant Grace of Movement, Facial Expression	10	10
Memory	6	6
Interpretation (Phrasing, Rhythm, Mood, Tone Colour)	20	20
Sight Reading	10	10
Questions	10	10
Mime and Extempore Speech	10	10
Teaching Ability	14	..
Repertoire Copy Book	..	10
	100	100

Grade I

Candidate must be prepared to recite from memory any two pieces selected from the following list. It is desirable that the second selection should be a contrast to the first.

The Little Whistler.....(McGraw Hill)
Frost, Frances—The Little Whistler
Milne, A. A.—Now We Are Six.....(McClelland & Stewart)
Binker
Cradle Song
Forgiven
In The Dark
Pinkle Purr
Wind On The Hill
When We Were Very Young.....(McClelland & Stewart)
Lines and Squares
Missing
Nursery Chairs
Poems for Boys and Girls, Book I.....(Copp Clark)
Anonymous—The Cats' Tea-Party
Mr. Nobody
Wishes
Aldis, Dorothy—Hiding
The Sprinkler
de la Mare, Walter—The Cupboard
Someone
Fisher, Aileen—A Picnic
Fyleman, Rose—Mice
Graham, Jean—A February Friend
Fleming, Elizabeth—The Poor Cow
Nursery Versery.....(Frederick Muller Ltd.)
Strong, Patience—The Dancing Shoes
The Queen Who Lost Her Crown
Pamela Jane

FEE, $4.00.

Grade II

Candidates must be prepared to recite from memory *any two* numbers selected from the following list. It is desirable that the second selection should be a contrast to the first.

Junior Modern Poetry.....(Dent)
Cole, Charlotte Druitt—The Green Lady
The Clothes Line
Fyleman, Rose—Mrs. Brown
Tadema, L. Alma—If
Wallace, Edna Kingsley—Falling Asleep
Milne, A. A.—Now We Are Six.....(McClelland & Stewart)
King John's Christmas
The Little Black Hen
Sneezles
Us Two

When We Were Very Young.....(McClelland & Stewart)
Bad Sir Brian Botany
Four Friends
Market Square
The King's Breakfast
Modern Verse for Little Children.....(Oxford)
Rendall, Elizabeth—The Wind
Poems For Boys and Girls, Book I.....(Copp Clark)
Anonymous—Gray and White
Cooper, George—Come Little Leaves
Cowan, Tom—The Problem
Crouch, Pearl Riggs—A Story in the Snow
Field, Rachel—The Animal Store
Fyleman, Rose—If Only
The Fairies Have Never A Penny To Spend
The Fairy Tailor
Fisher, Aileen—The Snowman's Resolution
Jaques, Florence Page—A Goblinade
Sherman, Frank Dempster—Daisies

Talbot, Ethel—Crab-Apple
Stevenson, R. L.—Land of Counterpane
Wolfe, ffrida—Choosing Shoes
Wynne, Annette—Indian Children.

FEE, $4.50.

Grade III

Candidates must be prepared:

(1) To recite from memory *any two* numbers selected from the following list. It is desirable that the second selection should be a contrast to the first.

Carroll, Lewis—Alice In Wonderland
A Mad Tea Party—from "There was a table set" to "It is the same thing with you."
Through the Looking Glass, Chapter VI
From "When I use a word" to "You see I can't tell you."
The Little Whistler.....(McGraw Hill)
Frost, Frances—The Little Lost Fox
Junior Modern Poetry.....(Dent)
Wallace, Edna Kingsley—Christmas Eve
Poems For Boys and Girls, Book I.....(Copp Clark)
Coolidge, Susan—How The Leaves Came Down
Fleming, Elizabeth—The Watchmaker's Shop
Field, Eugene—The Duel
Grahame, Kenneth—Duck's Ditty
Lear, Edward—The Owl and the Pussycat
Myall, Charles—Indian Lullaby
Nash, Ogden—The Tale of Custard, the Dragon
Stevenson, R. L.—My Shadow
The Wind
Windy Nights
Vandegrift, Margaret—The Sandman
Poems For Boys And Girls, Book II.....(Copp Clark)
Fuller, Ethel Romig—Wind is a Cat

Holland, Rupert Sargent—Jack-In-The-Pulpit
When I Grow Up
Stevens, James—The Rivals
Turner, Nancy Bird—Prince Peter
de la Mare, Walter—Berries

(2) To answer questions on the meaning of words, phrases or sentences contained in the selections chosen for recitation.
FEE, $5.50.

Grade IV

Candidates must be prepared:

(1) To recite from memory *any two* numbers selected from the following list. It is desirable that the second selection should be a contrast to the first.

Junior Play Readings.....(French)
Gates, Eleanor—The Poor Little Rich Girl
Goodspeed, E. F.—The Wizard of Oz
Junior Modern Poetry.....(Dent)
Letts, W. M.—Pensioners
Poems For Boys And Girls, Book II.....(Copp Clark)
Anonymous—The Ant and the Cricket
Carman, Bliss—The Ships of Yule
Campbell, William Wilfred—Indian Summer
Kilmer, Joyce—The House With Nobody In It
Lauren, Joseph—The Butterfly and the Caterpillar
Lear, Edward—The Pobble Who Has No Toes
Long, Elizabeth Ellen—Rain Clouds
Meigs, Mildred Plew—The Pirate Don Durk of Dowdee
Roberts, Elizabeth Madox—The Hens
Sargent, William D.—Wind Wolves
Sherman, Frank Dempster—Golden Rod
Stevenson, R. L.—Travel
From A Railway Carriage
Saxe, John G.—The Blind Men and the Elephant
Six Modern Plays for Little Players.....(Nelson)
Drinkwater—"Robin Hood and the Players"
From "Good, Robin Boy, you've done well" to end of speech.
Canadian Poets, *ed. John Garvin*.....(McClelland & Stewart)
McDonald, Wilson—Whist Whee
Pickthall, Marjorie—The Pool

(2) To answer questions on the meaning of words, phrases or sentences contained in the selections chosen for recitation.

(3) To read a passage of prose at sight.
FEE, $7.00.

Grade V

Candidates must be prepared:

(1) To recite from memory *any two* numbers selected from the following list. It is desirable that the second selection should be a contrast to the first.

Barrie, James—Peter Pan
Act IV. Peter: "Who is that?" to "And now to rescue Wendy."
Carroll, Lewis—Alice in Wonderland, Chapter II
from "Dear, dear; how queer everything is to-day" to "very tired of being all alone here."
Alice In Wonderland, Chapter IX
from "At last the Gryphon said to the Mock Turtle" to end of chapter.
(Omit all but dialogue.)
Junior Play Readings.....(French)
Barrie, James—Peter Pan
Longfellow, Henry W.—Hiawatha's Childhood: from "At the door on summer evenings" to "Talking, scolding at each other."
Hiawatha's Wedding: from "To the sound of flutes" to "With his fan of turkey feathers."
Poems For Boys and Girls, Book II.....(Copp Clark)
Benet, Rosemary and Stephen—Christopher Columbus
Carryle, Charles Edward—The Plaint of the Camel
Field, Rachel—Something Told The Wild Geese
Pratt, E. J.—Mother and Child
Setoun, G.—Jack Frost
Poems For Boys And Girls, Book III.....(Copp Clark)
Scott, Duncan Campbell—Rain and the Robin
Milne, A. A.—Toad of Toad Hall, Act I: from "Mr. Toad, he's all puffed out and conceited" to "Quick; Hide."
de la Mare, Walter—The Little Green Orchard
Hindu Folk Tales
The Tiger, The Brahmin, and The Jackall
Johnstone, Pauline—The Cattle Country
A Lullaby of the Iroquois

(2) To answer questions on the meaning of words, phrases or sentences contained in the selections chosen for recitation.

(3) To read a passage of prose at sight.

FEE, $8.00.

Grade VI

Candidates must be prepared:

(1) To recite from memory *any two* numbers selected from the following list. It is desirable that the second selection should be a contrast to the first.

Alcott, Louisa—Little Women, Chapter I:
From beginning of chapter to "you're a dear and nothing else" (omit all but dialogue).
Barrie, James—Peter Pan:
Act V. Hook: "How still the night is" to "Quiet, you dogs, or I'll cast anchor in you."
Junior Play Readings.....(French)
Aiken, George L.—Uncle Tom's Cabin
Field, Rachel—Theories and Thumbs
Longfellow, Henry W.—King Robert of Sicily: from begining to "And vanished like a spectre from his sight."
Poems For Boys And Girls, Book II.....(Copp Clark)
Bible: Praise Ye The Lord, Psalm 147

Colum, Padraic—An Old Woman of the Roads
de la Mare, Walter—Silver
Tartary
Monro, Harold—Milk for the Cat
Poems For Boys And Girls, Book III.....(Copp Clark)
Bible—The Sluggard—Proverbs 6: 6–9; 24: 30–34
The sea—Psalm 107
de la Mare, Walter—Nicholas Nye
Nod
Johnson, Pauline—The Song My Paddle Sings
Kipling, Rudyard—The Way Through The Woods
Yeats, W. B.—The Fiddler of Dooney
All Day Long.....(Oxford)

Keats, John—Meg Merrilies
Shanks, Edward—The Storm
Smith, C. Fox—Skipper

SHAKESPEARE

Midsummer Night's Dream—
Act II, Scene 1:
"How now, spirit?" to "creep into acorn cups and hide them there."
Act II, Scene 2:
"Through the forest have I gone" to "For I must now to Oberon."
Act III, Scene 1:
"Out of this wood" to "Nod to him, elves, and do him courtesies."
Act III, Scene 2:
"My mistress with a monster is in love" to "and straightway loved an ass."

(2) To answer questions on the meaning of words, phrases or sentences contained in the selections chosen for recitation.

(3) To read a passage of prose at sight.

FEE, $9.00.

Grade VII

Candidates will be required:

(1) To recite from memory *any two* numbers selected from the following list. It is desirable that the second selection should be a contrast to the first.

New Horizons.....(McClelland & Stewart)
Benet, Stephen Vincent—Autumn
Davies, W. H.—The Kingfisher
Dickinson, Emily—A Thunderstorm
Hardy, Thomas—Weathers
Poems For Boys And Girls, Book II.....(Copp Clark)
Carman, Bliss—Rivers of Canada
Trees
A Vagabond Song
Gould, Gerald—Wander Thirst
Lampman, Archibald—Clouds
Bible—The Earth is the Lords—Psalm 24

Poems For Boys And Girls, Book III.....(Copp Clark)
Masefield, John—The West Wind
Roadways
A Wanderer's Song
Morton, David—Old Ships
Scott, Sir Walter—Lochinvar
Stevens, James—The Shell
Wordsworth, William—The Solitary Reaper
All Day Long.....(Oxford)
Gibbons, Stella—Alone
Smith, C. Fox—Sailor's Delight
Westwood, Thomas—Night of Spring
Junior Play Readings.....(French)
Allan, Dorothy C.—An Unprepared Test
DeForest, Marion—Little Women
Goodman, Jules E.—Treasure Island
The Bible—Psalm 121:
St. Luke, Chapter 1, verses 47–55

SHAKESPEARE

As You Like It—
Act III, Scene 2:
Rosalind: "There are none of my uncle's marks" to "rhymes speak."
Act III, Scene 5:
Phoebe: "I would not be thy executioner" to "eyes that can do hurt."
Act V, Scene 2:
Rosalind: "I will weary you then no longer" to "and without any danger."
Merchant of Venice—
Act V, Scene 1:
Portia: "That light you see is burning in my hall" to "and would not be awak'd."
Midsummer Night's Dream—
Act I, Scene 1:
Hermia: "If, then, true lovers have been ever cross'd" to "There will I stay for thee."
Act II, Scene 1:
Titania: "Set your heart at rest" to "chide downright, if I longer stay."
Act IV, Scene 1:
Bottom: "When my cue comes, call me" to "I shall sing it at her death."
King John—
Act IV, Scene 1:
Hubert: "Read here young Arthur" to "No tongue but Hubert's."
Romeo and Juliet—
Act II, Scene 2:
"Thou know'st the mask of night" to "hath so discovered."

(2) To answer questions on the meaning of words, phrases or sentences contained in the selections chosen for recitation.

(3) To read passages of prose and poetry at sight.

(4) Written Examination. Three hours. Candidates will be required to answer questions on: Breathing with reference to speech; vowel shaping and formation of consonants; phrasing, emphasis, inflection, pause, pitch, tone-colour.

FEE—$10.00. Written Examination, $5.00.

Grade VIII

Candidates must be prepared:

(1) To recite from memory *any two* selections taken from List A. It is desirable that the second selection should be a contrast to the first.

(2) To recite from memory *any one* selection taken from List B.

A

All Day Long.....(Oxford)
Bridges, Robert—A Passerby
London Snow
Owens, Robert—All Sounds Have Been As Music
Spender, Stephen—The Express
New Horizons.....(McClelland & Stewart)
Chalmers, Patrick—The Road
Keats, John—Introduction to Endymion
Ode To Autumn
Magee, John G., Jr.—High Flight
Thompson, Francis—To A Snowflake
Poems For Boys And Girls, Book III.....(Copp Clark)
Bryant, William Cullen—To A Waterfowl
Carman, Bliss—Vestigia
MacDonald, Wilson—The Song of the Ski
Noyes, Alfred—The Highwayman
Pratt, E. J.—The Shark
Frost, Robert—The Road Not Taken
The Runaway
Gibson, W. W.—The Ice-Cart
Newbolt, Sir Henry—He Fell Among Thieves
Whitman, Walt—Miracles
O Captain! My Captain!
Scenes For Student Actors—
Volume IV:
Odets, Clifford—Golden Boy
Priestley, J. B.—Time and the Conways
Volume V:
Saroyan, William—The Beautiful People
Volume II:
Underhill, John G.—The Cradle Song
Teresa: "Do you know how I would like to spend my life?" to "as if I walked on air."
The Bible—Psalm 19
Psalm 121
Isaiah, Chapter 55
Wilder, Thornton—Our Town, Act 2:
from "Emily, why are you mad at me?" to "Well, thank you I would."
Wordsworth, William—To A Skylark
To Sleep

B

SHAKESPEARE

As You Like It—
Act I, Scene 1:
From beginning of scene to "how he will shake me up."
Act I, Scene 3:
"Oh my poor Rosalind" to "not to banishment."

Act III, Scene 2:
"But are you so much in love" to end of scene.
Act III, Scene 5:
"I would not be thy executioner" to "Take her to thee, shepherd, fare thee well."
Merchant of Venice—
Act III, Scene 2:
Bassanio: "So may the outward show" to "Joy be the consequence."
Act III, Scene 2:
Portia: "You see me Lord Bassanio where I stand" to "exclaim on you."
Midsummer Night's Dream—
Act I, Scene 1:
"If then, true lovers have been ever cross'd" to "keep promise love."
Act III, Scene 2:
Hermia: "Puppet! why, so?" to "that I leave here behind."
Taming of the Shrew—
Act IV, Scene 1:
Petruchio: "Thus have I politically begun my reign" to end of scene.
Act IV, Scene 3:
Petruchio: "Well, come my Kate" to end of scene.

(3) To answer questions on the meaning of words, phrases or sentences contained in the selections chosen for recitation.

(4) To read passages of prose and poetry at sight.

(5) Written Examination. Three hours. Candidates will be required to answer questions on:

Voice production (including use of resonators).
Breathing with reference to speech.
Vowel shaping and formation of consonants.
Pitch, inflection, tone-colour.
Pace.
Phrasing and pause.
Accent and emphasis.
Modulation.
Elementary questions will be asked on Lamb's "Tales from Shakespeare".

TEXT BOOKS (*obtainable at Royal Conservatory of Music*).

Crump, Geoffrey—A Manual of English Speech.....(Pitman)
Grim—Practical Voice Training.....(Appleton, N.Y.)

Marks for the written examination will be given separately. A minimum of 60 per cent is required for a pass.

FEE, $11.00. Written Examination, $5.00.

Grade IX

Candidates must be prepared:

(1) To recite from memory *any one* selection taken from each of the Lists A, B, and C.

A

Bible, The—Ecclesiastes XII, vs. 1–7
Psalm 139
Carman, Bliss—Low Tide on the Grand Pré
Hardy, Thomas—In the Servants' Quarters
Hutchison, Bruce—The Unknown Country
No One Knows My Country
Canadian Spring (abridge to four minutes)
The Names of Canada
The Geese
Keats, John—Endymion: "A thing of beauty" to "or we die."
Klein, A. M.—Autobiographica
Lampman, Archibald—September
Marriott, Anne—The Wind our Enemy, Parts 1, 2, 3, and 10
Morris, William—Riding Together
Pickthall, Marjorie—St. Yves Poor
Pere Lalemant
Pratt, E. J.—Newfoundland
Scott, D. C.—The Forsaken
Tennyson, Alfred—Ulysses
Untermeyer, Jean Starr—Autumn

B

SHAKESPEARE

As You Like It—
Act II, Scene 7:
"Speak you so gently" to "wherein we play in."
Act III, Scene 2:
"All the world's a stage" to "sans everything."
Hamlet—
Act III, Scene 2:
From beginning to "they imitated humanity so abominably."
Julius Caesar—
Act I, Scene 3:
Casca: "Are you not moved" to "climate that they point upon."
Act III, Scene 1:
Antony: "O mighty Caesar!" to "master spirits of this age."
King Henry IV, Part 2—
Act III, Scene 1:
King: "How many thousand" to "wears the crown."
King Henry V: First Chorus
Act IV, Scene 1:
King Henry: "So ,if a son, that is by his father sent" to "how they should prepare."
The Merchant of Venice—
Act III, Scene 2:
Bassanio: "So may the outward shows" to "joy be the consequence."
Act III, Scene 4:
Portia: "Come on Nerissa" to "twenty miles to-day."
Midsummer Night's Dream—
Act II, Scene 1:
"These are the forgeries" to "Parents and original."
Much Ado About Nothing—
Act III, Scene 1:
Hero: "Good Margaret, run thee to the parlour" to "close to the ground to hear our confidence."
Romeo and Juliet—
Act III, Scene 2:
Juliet: "Shall I speak ill of him" to "no words can that woe sound."

The Taming of the Shrew—
Act V, Scene 2:
Kath: "Fie! Fie!" to "may it do him ease."
Twelfth Night—
Act II, Scene 2:
Viola: "I left no ring with her" to "for me to untie."

C

For The Actress (*edited by Pertwee*).....(Samuel French)*
Bax, Clifford—The Venetian
Bianca: "I cannot beg for life"
Berkeley, Reginald—The Lady with the Lamp
Florence: "Fountain!"
Housman, Laurence—Victoria Regina
The Queen: "Yes, always"
Milne, A. A.—The Romantic Age
Mrs. Knowles:: "Well, dear, there isn't very much to tell."
Selby, Karen—The Flashing Stream
Karen: "People think it mad."
Sierra, G. M.—The Kingdom of God
Gracia: "Give alms!"
Fry, Christopher—The Boy with a Cart
Mother: "My legs, my legs! The hill's finished them" to "Cuthman has found work to do." (omit Cuthman's speeches)
Williams, Tennessee—The Glass Menagerie
Armanda: "Well, well, well, so this is Mr. O'Connor?" to "I hope you don't have any."
Jim: "Say! you know what I judge to be the trouble with you" to "Guess you think I think a lot of myself." (omit Laura's speeches)
Tom: "I didn't go to the moon," to "And so—good-bye!"

(2) To answer questions on the meaning of words, phrases or sentences in the selections chosen for recitation.

(3) To read passages of prose and poetry at sight.

(4) Written Examination. Three hours. Candidates will be required to answer questions on:

(*a*) Fundamental considerations of voice.
(*b*) The relationship between body and voice.
(*c*) Breathing, resonance, tone projection.
(*d*) Formation of vowels and consonants.
(*e*) Means of acquiring variety of expression: Phrasing, pause, inflection, pitch, rate, voice quality, emphasis.
(*f*) Elementary Prosody (feet, metre, variation to avoid monotony. Simple scansion).
(*g*) Questions will be asked on the lives of the Canadian authors and their works appearing on Grade IX list.

TEXT BOOKS (*obtainable at Royal Conservatory of Music*)

Crump, Geoffrey—A Manual of English Speech.....(Pitman)
Grim—Practical Voice Training.....(Appleton, Century & Crofts, New York)

Marks for written examination will be given separately. A minimum of 60 per cent is required for a Pass.

FEE, $12.00. Written Examination, $5.00.

**Obtainable from the Royal Conservatory of Music*

Grade X

It is strongly recommended that candidates for this examination shall have studied for at least two years after passing Grade IX.

N.B.—*All candidates for the A.R.C.T. Diploma must have previously passed the Grade X practical and written examinations.*

The examiner may hear the whole or part of any selection.

Candidates must be prepared:

(1) To recite from memory one selection from each of the Lists A, B, and C.

A

Anonymous—Since First I Saw Your Face } together.... (Oxford Book of Verse)
Waller—Go Lovely Rose }
Bible, The—1st Corinthians, Chapter XIII
Psalm 90
Brooke, Rupert—The Great Lover
Dust
Bridges, Robert—The Storm is Over
Browning, Robert—My Last Duchess
Bryant, William Cullen—Thanatopsis
Byron—Childe Harold's Pilgrimmage
Apostrophe to the Ocean
"There is a pleasure" to "as I do here."
Coleridge, Samuel Taylor—Kubla Khan
Couch, Quiller—Upon Eckington Bridge
de la Mare, Walter—The Listeners
Donne, John—Death Be Not Proud } together
Jonson, Ben—The Triumph }
Eliot, T. S.—Preludes
Flecker, Elroy—Brumana
Hodgson, Ralph—Eve
Housman—The Shropshire Lad—When I Was One and Twenty
The Lads in Their Hundreds
Keats, John—La Belle Dame sans Merci
Lanier, Sidney—The Song of the Chattahoochie
Masefield, John—Dauber Rounding the Horn
"All through the windless night" to "and the fog rose up sheer."
The Rider At The Gate
Morris, William—Riding Together.....(Representative Poetry)
Modern American and British Poetry.....(Untermeyer)
Frost, Robert—The Tuft of Flowers
Stephens—Evening
Shakespeare—Sonnets cxvi and cxviii
Stevens, Wallace—Peter Quince at the Clavier
(Treasury of Great Poems).....(Untermeyer)
Swinburne—The Forsaken Garden
Treasury of Great Poems.....(Untermeyer)
Pope—Excerpt from "Essay on Man"

B

SHAKESPEARE

Julius Caesar—
Act I, Scene 2:
"Why, man, he doth bestride" to "show of fire from Brutus."
Act III, Scene 1:
Antony: "O pardon me" to end of speech

King Henry IV, Part I—
Act I, Scene 3:
"My liege, I did deny no prisoners" to "against your high majesty."
King Henry V—
Chorus, Act IV.
King Henry VI, Part II—
Act I, Scene 2:
Duchess: "Why droops my lord" to "I am pleased again."
Act I, Scene 3:
Queen Margaret: "My Lord of Suffolk" to "two dukedoms for his daughter."
Act III, Scene 1:
Queen Margaret: "Can you not see" to "conclude my words effectual."
Macbeth—
Act III, Scene 2: Entire.
The Merchant of Venice—
Act I, Scene 1:
"Let me play the fool" to "end my exhortation after dinner."
Act III, Scene 2:
From beginning of scene to "Let music sound while he doth make his choice."
Act III, Scene 4:
"Lorenzo, I commit into your hands" to "for we must measure twenty miles to-day."
The Merry Wives of Windsor:
Act II, Scene 1:
Mrs. Page: "What! have I escaped love letters?" to "for revenged I will be."
Othello—
Act III, Scene 1:
"How now, my Lord?" to "whate'er you be, I am obedient."
Act III, Scene 4:
Des.: "I prithee do so" to "and seek to affect it to my uttermost."
Romeo and Juliet—
Act III, Scene 5:
"Is there no pity sitting in the clouds?" to end of scene.
The Taming of the Shrew—
Act IV, Scene 3:
"No, no, forsooth" to "Get thee gone, I say."

C

Besier, Rudolph—The Barretts of Wimpole Street:
Henrietta: "Well, why don't you say something" to "neither has papa—not by any means."
For The Actress, *Edited by Pertwee*.....(Samuel French)*
Dane, Clemence—Will Shakespeare:
Mary Fitton: "What, do you glove my clean hand."
Fodor, Ladislas—The Vigil:
Mary Magdalen: "I was barren."
Howard, Sidney—The Silver Cord:
Christina: "Once last winter."
Masefield, John—The Tragedy of Nan:
Nan: "Yes, we'll settle. Look at it."
Wilde, Oscar—An Ideal Husband:
Mabel Chiltern: "Tommy has proposed to me again."
For The Actor, *Edited by Pertwee*.....(Samuel French)*
Coward, Noel—Present Laughter:
"I don't give a hoot about prosperity."

**Obtainable from the Royal Conservatory of Music.*

Galsworthy, John—Loyalties:
Gilman: "My name's Gilman."
Maugham, Somerset—The Breadwinner:
"You've never heard a man hammered" to "The world has passed him by."
Sayers, Dorothy—The Zeal of Thy House:
William J. Sens: "We are the master craftsmen."
Schauffler, Elsie—Parnell:
"Gentlemen" to "If you will let me."
Williams, Tennessee—The Glass Menagerie, Act 1:
Tom: "I have tricks in my pocket" to "and no address."
Fry, Christopher—The Boy with a Cart:
Cuthman: "This is the morning to take the air," to "and God sits with the sheep." (Omit all but Cuthman's speeches.)
Cuthman: "What have I done?" to "the eye of the one-eyed world."
Mother: "Cuthman, what has happened to you" to end of play.
—A Phoenix Too Frequent:
Dynamine: "Now, if you wish you may cry Doto" to "The eye of the one-eyed world is out."
Shaw, Bernard—Androcles and the Lion:
Lavinia: "That is a strange thing, captain" to "Can you understand that."
Wilder, Thornton—Our Town, Act III:
"Guess you want to know what all these chairs are here fur" to "What's left when your memory's gone."
(Omit "Over there are some Civil War Veterans," to "Yes, an awful lot of sorrow.")

(2) To answer questions on (*a*) the meaning of words, phrases or sentences contained in the selections chosen for recitation; (*b*) the life and notable works of the author of selection; (*c*) the metre of the poem.

(3) To read passages of prose and poetry at sight.

FEE—For Practical Examination, $14.00.

Written Examination (Two Papers)

Paper I (Technical Examination)

(1) Voice Production; breathing, resonance.
(2) Elementary Phonetics.
(3) (*a*) The fundamental principles of interpretation.
(*b*) The technique of Impression: the author; the author's meaning.
(*c*) The technique of Expression: meaning through bodily movement, speech pattern, quality, force, tempo, pitch.
(4) Elementary prosody; scansion.
(5) The history of verse forms, and the main characteristics of English poetry up to and including Milton.

TEXT BOOKS:

Anderson—Training the Speaking Voice.....(Oxford)
Barrows, S.—An Introduction to the Phonetic Alphabet (Expression Co., Boston—Copp Clark)
Long, Mason—Poetry And Its Forms.....(Putnam)

Swan and Sidgwick—The Making Of Verse
(Sidgwick & Jackson, 44 Museum St., London, W.C.1)
Woolbert & Nelson—The Art of Interpretative Speech.....(Appleton, N.Y.)
Text books may be obtained from the Royal Conservatory of Music.

Paper II (Literature Examination.)

(*a*) DRAMA.—***Detailed Study*** of the under-noted list of plays under the following headings:

TYPES OF DRAMA—Tragedy, comedy, etc.

DETAILS OF STRUCTURE—Theme; modes; plot: exposition, dramatic foreshadowing, use of dramatic irony, climax, denouement; characterization; roles of minor characters of play; dialogue; dramatic function of poetry.

Mediaeval—Second Shepherd's Play
Everyman
Marlowe—Dr. Faustus
Shakespeare—Antony and Cleopatra
King Lear
Twelfth Night
Jonson—Volpone
Webster—The Duchess of Malfi.

General Knowledge of the following: general structure, kind of characterization, plot, etc.

Mediaeval Abraham and Isaac
The Flood
Johan Johan, Tyb and Syr Johan
Stevenson (Reputed Author)—Gammer Gurton's Needle
Udal, Nicholas—Ralph Roister Doister
Kydd, Thomas—The Spanish Tragedy
Shakespeare—As You Like It
Hamlet
Julius Caesar
King Henry IV, Part I
King Richard II
Macbeth
The Merchant of Venice
A Midsummer Night's Dream
Much Ado About Nothing
Othello
Romeo and Juliet
Beaumont & Fletcher—Philaster
Massinger, Philip—A New Way To Pay Old Debts

(*b*) Stage conditions from the beginning to the closing of the theatres, and their influence on the structure of the plays.

(*c*) Costume: The main characteristics of the above period.

REQUIRED TEXT:

Millett & Bentley—The Art of the Drama....(Appleton, Century, Crofts, N.Y.)

FEE, $5.00 for each paper, or $9.00 when both are written at the same session.

N.B.—Graduates in Arts of recognized universities, with Honours in English, will be exempt from the literature paper.

Associateship Speech Arts and Drama Examination (A.R.C.T.)

N.B.—*All candidates for the A.R.C.T. Diploma must have previously passed the Grade X (practical and written) examinations.*

It is strongly recommended that candidates for this grade shall have studied for at least two years after passing Grade X.

In this examination candidates may enter for the Teacher's or the Performer's Diploma. *A minimum total of seventy marks is required to pass.*

The work, both practical and theoretical, will be the same in both cases, except that in the viva voce examination teachers will be required to demonstrate their powers of teaching.

For solo performers a very high standard will be required in the performance of the pieces, while in the case of teachers, though a good standard in the performance of pieces will be essential, special importance will be attached to all questions relating to pedagogy.

Candidates who wish to qualify for the A.R.C.T. Special Diploma (Solo Performer and Teacher), and who have obtained at least 75 per cent of the marks in the Solo Performer's examination, will be required to take a supplemental *viva voce* examination (fee, $10.00), in questions on voice-production, etc., teaching methods and demonstration, to obtain 75 per cent of the marks under these headings, and 70 per cent in each of the written examinations.

Candidates who have obtained at least 75 per cent in the Teacher's examination will, in order to qualify for the Special Diploma, be required to pass the complete Solo Performer's examination with at least 75 per cent of the total marks, and 70 per cent in each of the written examinations.

The examiners may hear the whole or part of any selection.

Candidates must bring with them copies of their selections for the use of the examiners.

A

Bible, The—Book of Job, Chapter XXVIII: "Surely there is a vein for the silver" to "and to depart from evil is understanding."
David's Lament—Samuel II, Chapter 1, Verses 17–27.
Psalm 91.
Saint John, Chapter XIV:
"Let not your heart be troubled" to "and I will manifest myself to him."

Eliot, T. S.—Portrait of a Lady
Chorus from "The Rock"
"In the beginning God created the world" . . . "In an age which advances progressively backwards" (From Selected Poems by T. S. Eliot, Penguin Series.)

Hopkins, Gerard Manley—Pied Beauty
The World is Charged with the Grandeur of God } together

Keats, John—Ode on a Grecian Urn
Ode to a Nightingale

Lowell, Amy—Patterns

Sandburg, Carl—Four Preludes on the Playthings of the Wind: The Past is a Bucket of Ashes (Modern American Poetry)...(Untermeyer)
The People Will Live On (From a Treasury of Great Poems).....(Untermeyer—Harcourt Brace)
Shakespeare—Sonnets XII, LXIX, CII
Shelley—Ode to a Skylark
Ode to the West Wind
The Cloud
Thomas, Dylan—Birthday in October
Fern Hill
Wordsworth, William—Lines Composed above Tintern Abbey:
From "These beauteous forms" to "soul of all my moral being." Intimations of Immortality, (omit from "Behold the child" to "were endless imitation")

B
CLASSICAL

Euripides—Trojan Women (Gilbert Murray translation):
Poseedon: "Up from the Aegean" to "had held thee true."
Milton, John—Samson Agonistes:
Line 1612: "The feast and noon grew high" to line 1668: "than all thy life has slain before."
Also line 1721: "Nothing is here for tears" to line 1724: "death so noble."
—Paradise Lost, Book IV:
From "now came still evening" to "night bids us rest."
Sophocles—Antigone.....(Penguin Series)
Creon: "My councillors; nor the Gods have brought our city" to "shall be rewarded."
Haemon: "Father, man's wisdom is the gift of heaven" to "is to be willing to listen to wise advice."
Antigone: "You see me, countrymen, on my last journey" to "those things to which honour truly belongs". (Omit from "Death will be all my bridal dower" to "So I to my grave.")
(*Sophocles*)—Oedipus Rex:
Oedipus: "You have prayed and your prayers shall be answered" to "May justice and all the gods be with you for ever."
Shakespeare, William—The Winter's Tale—
Act III, Scene 2:
Hermione: "Since what I am to say" to "Wotting no more than I, are ignorant."
Act III, Scene 2:
Paulina: "What studied torments," to "to look to that way thou wert." (omit First Lord's speech.)
Julius Caesar—
Act II, Scene 1:
Portia: "Brutus, my lord!" to "Leave me with haste."
Act II, Scene 4:
Portia: "I prithee, boy," to "what he doth say to thee."
Coriolanus—
Act I, Scene 3:
Volumnia: "I pray you, daughter, sing" to "voluptuously surfeit".
Act V, Scene 3:
Volumnia: "Nay, go not from us thus" to "and then I'll speak a little."
Hamlet—
Act I, Scene 2:
"O, that this too, too solid flesh would melt." to "for I must hold my tongue."
Act II, Scene 2:
"Ay, so, God be wi' you" to end of scene.

King Richard II—
Act V, Scene 1:
From beginning of scene to "deposing of a rightful king."
Act V, Scene 5:
From beginning of scene to "in this all hating world."
Merry Wives of Windsor—
Act II, Scene 1:
Mrs. Ford: "Mistress Page!" to "come hither."
King Richard III—
Act I, Scene 2:
From beginning of scene to "therefore be gone." (Omit all but Anne's speeches.)
Act IV, Scene 4:
Queen Margaret: "I called thee then" to "make me smile in France."
King Henry IV—
Act II, Scene 3:
From beginning of scene to "I will set forward tonight."
Act II, Scene 3:
Lady Percy: "O, my good Lord" to end of scene, omitting "He loves me not" to "out, you mad-headed ape."
King Henry VI—
Act III, Scene 2:
Gloster: "Ay, Edward will use women honourably" to "with a glorious crown."
King Henry VIII—
Act IV, Scene 1:
Griffith: "How does your grace?" to "on that celestial harmony I go to."
Act II, Scene 4:
Queen Katharine: "Sir, I desire you" to "your pleasure be fulfilled."
Romeo and Juliet—
Act IV, Scene 3:
"Farewell: God knows when we shall meet again" to end of scene.
Twelfth Night—
Act I, Scene 5:
Malvolio: "Daylight and champain" to "thou wilt have it so."
Malvolio: "Oh, ho: Do you come near me now" to "and he is to be thanked."
Othello—
Act I, Scene 3:
"Most potent, grave and reverend signiors" to "Let her witness it." (Omit from "I won his daughter" to "her father loved me.")
Act IV, Scene 3:
Desdemona: "Dost thou in conscience think" to end of scene.
Macbeth—
Act I, Scene 5:
From beginning of scene to "Hold! Hold!"
Act V, Scene 5:
Macbeth: "Hang out our banners" to "signifying nothing."
King John—
Act III, Scene 1:
Constance: "Gone to be married!" to "bid kings come bow to it."

C

Fry, Christopher—The First Born, Act I, Scene 1:
Anath: "Can you remember your cousin" to "buried that self in the sand."
Saroyan—The Beautiful People:
Jonah: "I wouldn't be able to speak of these things" to "But the speeches of everyday life."

Shaw, Bernard—Back to Methusaleh, Act II:
Eve: "Peace, peace, you two fools" to "dread of death makes life worth living."
Wilde, Oscar—An Ideal Husband:
Mrs. Cheveley: "My dear Sir Robert, what then?" to "Those are my terms." (Omit Sir Robert's speeches.)

For The Actress, *edited by Pertwee*.....(Samuel French)*
Ackland, Rodney—The Old Ladies
May: "Oh, I remember one Christmas party."
Congreve, William—The Way of the World:
Lady Wishfort: "I have no more patience."
Mrs. Millamant: "I won't be called names after I am married."
Dane, Clemence—Granite:
Judith: "I hurt you, did I?"
Will Shakespeare:
Elizabeth: "I thought so too, when I was young."
Du Maurier, Daphne—Rebecca:
Mrs. Danvers: "Yes, it was always Danny.'"
Howard, Sidney—The Silver Cord:
Christina: "Have you ever thought what it would be like."
Rattigan, Terence—The Winslow Boy:
Violet: "Oh, Miss Kate, what a shame you missed it."
Tchekov, Anton—The Sea Gull:
Nina: "Why do you say that you kissed the earth on which I walked."
Vanbrugh, Sir John—The Provoked Wife:
Lady Brute: "The devil's in the fellow, I think."
Wilde, Oscar—The Importance of being Earnest:
Lady Bracknell: "Gwendolen, the time approaches."

For the Actor, *edited by Pertwee*.....(Samuel French)*
Bax, Clifford—The Rose Without a Thorn:
Hertford: "We live, sir, in an age of upheaval" to "succumb to her enchantment."
Bridie, James—Mr. Bolfry:
Mr. Bolfry: "You will find my text with the gospel."
Congreve, William—The Way of the World:
Mirabel: "Have I liberty to offer conditions."
Housman, Laurence—The Death of Socrates
Victoria Regina:
Lord Melbourne: "Did your majesty never hear the story."
Lee, Thompson and Leslie—The Human Touch:
Dr. Jones Simpson: "I had so much to think about."
Maugham, Somerset—The Letter:
Joyce: "Mrs. Crosbie, I want to talk to you."

**Obtainable at the Royal Conservatory of Music.*

A.R.C.T. Teacher's Examination
Practical

Candidates will be required:

(*a*) To speak four pieces in all, one from each of the lists A, B, and C, and the fourth the candidate's own choice. The fourth selection may be prose or poetry (not from the syllabus) and must not exceed three minutes in length. This selection must be prepared without the help of a teacher.

(*b*) To read, at sight, a passage of Prose and Poetry.

(*c*) To act a mime scene of not more than three minutes nor less than one minute in duration. The subject may be chosen by the candidate. The title of the mime is to be handed to the examiner along with the copies of selections.

(*d*) To express their views on a subject chosen by the examiner, in a brief extempore speech which must not exceed three minutes in length. The subject matter will be upon any phase of the Speech Arts.

(*e*) To answer questions on prepared pieces with reference to authors, prosody of the poem, rhythm, aesthetic appreciation and the technique of interpretation.

(*f*) To give a demonstration lesson on a poem chosen by the candidate from Grade VII in the syllabus. Marks will be awarded according to the candidate's ability to stimulate the creative faculty of a student and to impart understanding of the rhythm, phrasing, interpretation and aesthetic appreciation of the selection.

FEE for practical examination, $25.00.

A.R.C.T. Performer's Examination
Practical

Candidates will be required:

(*a*) To speak four pieces in all, one from each of the lists A, B, and C, and the fourth of the candidate's own choice. This may be either prose or poetry (not from the syllabus) and must not exceed three minutes in length. This selection must be prepared without the help of a teacher.

(*b*) To read at sight (i) a prose speech from a play; (ii) a poem.

(*c*) To act a mime scene of not more than three minutes nor less than one minute in duration. The subject may be chosen by the candidate. The title of the mime is to be handed to the examiner along with the copies of selections.

(*d*) To express their views on a subject chosen by the examiner, in a brief extempore speech, which must not exceed three minutes in length. The subject matter will be upon any phase of the Speech Arts.

(*e*) To answer questions on voice-production, breath-control, diction, and technical errors.

(*f*) In addition to the regularly prepared pieces, candidates must bring to the examination room, a repertoire copy book containing fifteen selections, not necessarily long, but of literary merit, chosen from the syllabus or elsewhere, and be prepared to recite from memory any one or part of one of these selections chosen by the examiners.

(*g*) To answer questions on prepared pieces with reference to author, prosody of the poem, rhythm, aesthetic appreciation and the technique of interpretation.

FEE for practical examination, $25.00.

Written Examination (Two papers)

Paper I (Technical Examination)

(*a*) All technical means necessary for the building of an effective voice: Central breathing; support of tone; volume; projection; resonance; forward production; flexibility; ease and naturalness of diction.

(*b*) General faults of voice production; their causes and cures. Speech defects other than pathological.

(*c*) Elementary Phonetics.

(*d*) The interpretation of logical content and the emotional and imaginative qualities of literature: interpretation of attitude and means of acquiring vividness of expression; the distinguishing features of oral interpretation, impersonation and acting.

(*e*) The main characteristics of English Poetry.

(*f*) The special delivery of verse forms; scansion.

(*g*) The application of the above techniques to teaching and public performance.

TEXT BOOKS: (*obtainable at Royal Conservatory of Music.*)

Barrows, S.—An Introduction to the Phonetic Alphabet (Expression Co., Boston) (Copp, Clark)
Manser & Finlan—The Speaking Voice.....(Longmans Green)
Long, Mason—Poetry and its Forms.....(Putnam)
McLean—Oral Interpretation of the Forms of Literature (E. P. Dutton & Co., New York)
Parrish—Reading Aloud.....(Ronald Press, Nelson, New York)
Swan & Sidgwick—The Making of Verse (Sidgwick & Jackson, 44 Museum St., London, W.C.1)

Paper II (Literature Examination.)

(*a*) DRAMA.—***Detailed Study*** of the under-noted plays, under the following headings:

TYPE OF PLAY—Tragedy, comedy, etc.

DETAILS OF STRUCTURE—Mode; Theme. Plot: exposition, dramatic foreshadowing, use of dramatic irony, climax, denouement. Characterization; roles of minor characters in play. Dialogue; Dramatic function of poetry. Comparisons.

GREEK:

Aeschylus—Agamemnon
Sophocles—Oedipus Rex
Euripides—Hippolytus
Aristophanes—The Frogs

ROMAN:

Plautus—The Haunted House
Terence—Phormio
Seneca—Medea

ENGLISH:

Congreve—Love for Love
Dryden—All for Love
Sheridan—School for Scandal
Shaw—Candida
Synge—Playboy of the Western World; Riders to the Sea
O'Neill—The Emperor Jones
Eliot—Murder in the Cathedral

General Knowledge:—

GREEK:

Aeschylus—Choephori, Eumenides
Euripides—Medea

ENGLISH:

Otway, T.—Venice Preserved
Goldsmith—She Stoops To Conquer
Galsworthy—The Silver Box
Masefield—Good Friday
Shaw—Saint Joan

(*b*) THEATRE.—The development of stage conditions from Greek Drama to the present day.

(*c*) COSTUME.—The main characteristics of the principal periods.

TEXT BOOK:

Millet & Bentley—The Art of the Drama..(Appleton, Century & Crofts, N.Y.)

FEE—$5.00 for each paper, or $9.00 when both are written at the same session.

N.B.—Graduates in Arts of recognized Universities, with Honours in English will be exempt from the Literature paper.

UNIVERSITY OF TORONTO

Royal Conservatory of Music of Toronto

BOYD NEEL, C.B.E., B.A., *Dean*
ETTORE MAZZOLENI, B.A., Mus.D., *Principal, School of Music*
FREDERICK C. SILVESTER, F.C.C.O., *Registrar*

PIANOFORTE AND THEORY SYLLABUS

FOR ACADEMIC SEASONS 1962-1963 1963-1964

THIS SYLLABUS SUPERSEDES ALL PREVIOUS ISSUES.
The curriculum outlined has received the approval of a board of studies composed of the Principal and representative members of the faculty.

All communications should be addressed to

ROYAL CONSERVATORY OF MUSIC OF TORONTO
135 COLLEGE STREET, TORONTO, 2B.

Copyright, 1962, by the Royal Conservatory of Music of Toronto

TABLE OF CONTENTS

	PAGE
Notes	5
Examination Procedure	7
Certificates and Diploma	10
Examination Fees	11
Scholarships, Medals and Prizes	13
Publications	16
School Music Options	19
Pianoforte Examinations	21
Theory	49
Ear Tests	55

NOTES FOR 1962–64 ISSUE

The separate Syllabus for Pianoforte and Theory examinations will be sent to all persons requesting the Syllabus unless other subjects are mentioned or the complete Syllabus specified.

Requirements for examinations in Viola, Violoncello, Double-Bass, Wind Instruments, Harp, and Speech Arts and Drama may be obtained on application.

GRADED PIANO EXAMINATION BOOKS

The Piano Examination Books for Grades VII and VIII have been revised; these will be available in the summer of 1962 for the 1963 examinations.

Pieces and Studies from the old books which have been removed from the Syllabus lists may be used for the 1963 examinations without special approval.

VIOLIN EXAMINATIONS

It has been necessary to delete from the lists a number of pieces which are no longer available, but a number of additions have been made, particularly in the early grades. It is hoped that the use of the excellent collections of the Associated Board of the Royal Schools of Music will provide added interest in these grades.

IRREGULAR LISTS

Pieces from the 1960–62 Syllabus may be used in the same grades and groups for the 1963 examinations only, without special approval. Thereafter, it will be necessary to conform to the usual conditions (see paragraph "Irregular Lists" on page 9).

Note particularly that all requests for approval of such lists must be accompanied by a complete list of each candidate's work for the examination *on a separate sheet of paper.*

MIDWINTER PIANO EXAMINATIONS IN WESTERN CANADA

The Conservatory now holds piano examinations at mid-winter in the following Western Centres: Brandon, Winnipeg, Regina, Moose Jaw, Saskatoon, Calgary, Edmonton, Lethbridge, Medicine Hat, Trail, Vancouver and Victoria.

When entering for midwinter examinations, it must be clearly understood that these will have to commence in January in many centres, as it is necessary that all these examinations be over by the early part of February.

Note.—It is impossible at the mid-winter session to send specialist examiners in subjects other than piano, and this should be clearly understood when making application for other subjects at this session.

Most piano examiners are experienced in conducting examinations in other subjects, but the Diploma grade (A.R.C.T.) should be heard by a specialist, and applications for this grade in subjects other than piano will not be accepted at the mid-winter session.

EXAMINATION PROCEDURE

Midsummer Session

(*a*) PRACTICAL EXAMINATIONS are conducted by Examiners appointed by the Royal Conservatory of Music of Toronto and are held throughout the Dominion during the months of May and June.

Examinations in each centre are held in one place chosen by the Conservatory.

Examinations may also be held in Conservatories, Schools and other similar establishments; these constitute Special Centres. Any such school may apply for this privilege, and it will be granted if feasible.

In places where examinations have not been held during the previous year, requests for the establishment of local centres must be made in writing to the Registrar not later than March 15.

(*b*) THEORETICAL EXAMINATIONS will be held on May 23, 24 and 25, 1963, and May 21, 22 and 23, 1964, in the main centres and in places where there is sufficient for a full theory centre (a minimum of $70.00 in theory examination fees).

SPECIAL THEORY CENTRES will be granted at the midwinter sessions only, and candidates not easily accessible to main centres are asked to plan to take their theoretical examinations at Midwinter.

Midwinter Session

(*a*) PRACTICAL EXAMINATIONS are held in Toronto and at a limited number of other centres, in January and early February. Conditions will be similar to those in force for the Midsummer session.

(*b*) THEORETICAL EXAMINATIONS will be held on January 25 and 26, 1963, and January 24 and 25, 1964, in all centres.

In centres where the fees for theory examinations reach a minimum of seventy dollars, the Conservatory will pay the Presiding Officer's fee. **A Special Theory Centre** may be granted in cases where the number of candidates does not reach this minimum. In this case the candidates for whom such an examination is held must be responsible for any costs incurred in providing a Presiding Officer and examination room. The Conservatory does not charge any additional fees to candidates writing at special theory centres. **Requests for the establishment of such centres must be made in writing to the Registrar not later than November 15.**

The Presiding Officer at theoretical examinations must be a clergyman, school teacher, or other reliable, disinterested person who will take charge of the papers, and see that the rules and regulations are strictly adhered to and the written answers promptly returned to Toronto. *Teachers and their relatives or relatives of the candidates are not eligible to preside.*

Dates of Entry and Regulations

Applications and fees from candidates taking Midsummer Examinations at local centres at points West of Fort William must REACH THE CONSERVATORY NOT LATER THAN APRIL 1. Applications and fees from Fort William and points East in Ontario must REACH THE CONSERVATORY NOT LATER THAN APRIL 15. From Montreal and all points East the closing date for applications is April 1.

All applications must be made on forms provided by the Conservatory on request. Candidates are strongly urged to provide themselves with the prescribed forms not later than March 15 in order to guard against delay.

Examiners' schedules are based on the number of applications received and centres qualifying up to, and including the dates named. It is, therefore, imperative that all these conditions be carefully observed; applications arriving after the above dates cannot be accepted.

Applications for all Midwinter Examinations must reach the Conservatory not later than December 1.

When making any inquiries regarding examinations, correspondents are asked in every case to mention the name of the centre at which the examination has been, or is to be held, and, if a particular candidate is involved, to give full name and address of that candidate.

Examination results are made known officially to all candidates by mail as soon as possible after the examination.

In the case of practical examinations the candidate receives the actual report of the examiner. Examiners' decisions must in all cases be regarded as final and no appeal can be considered.

Complaints regarding any irregularity in the conduct of examinations must be made in writing to the Principal before the marks have been received. In such cases an inquiry will be made into the causes of complaint before the results are announced.

In case of failures, written papers may be re-examined at any time within two months from the date of the examination at the candidate's request and on payment of a fee of $3.00; in such cases a brief report on the chief causes of failure will be supplied to the candidate.

Candidates may, if they wish, proceed at once to any of the various higher grades of the Conservatory's Examinations for which they may be prepared, without having taken examinations of lower grades except in cases noted in the present Syllabus.

Blind candidates are eligible for examination; special regulations covering such examinations may be obtained on application to the Conservatory.

Rules Governing the Conduct of Examinations

Only the examiner, or examiners, and candidates will be permitted to be present in the examination room during the progress of an examination. An exception is made in the case of accompanists to candidates in Singing, Violin, Violoncello, or other orchestral instruments. Accompanists will be permitted to remain in the examination room only during those portions of the examination for which their services are required.

The examiner may, at his option, hear either the entire prescribed compositions or studies, or parts of them only. In playing pieces and studies, marks of repetition need not be observed, unless requested by the examiner.

The metronome may be used at all pianoforte examinations other than Grade I, for the purpose of setting the tempo in scales, arpeggios, etc. The examiner may, at his own discretion, discontinue its use once the tempo is established, especially in the case of candidates who are able to play rhythmically and at the proper speed.

Any standard edition of the music outlined in the examination requirements will be accepted by the examiner, and any logical system of fingering will be accepted in pieces or technical tests. Utmost care should, however, be exercised by all candidates to conform strictly to the prescribed requirements, in order to avoid the penalty to which they will otherwise be liable because of errors or omissions in this respect.

Small Hands.—The Conservatory receives many enquiries regarding the exemption of piano candidates with small hands from the playing of four-note chords and octaves. While it is obviously impossible for some candidates to play these, it must be noted that as the higher examinations are approached, this inability is a handicap which will affect any pianist's work, and due notice must be taken of it in the markings. The difference in the markings will not, however, be so serious as to affect the chances for passing of an otherwise satisfactory candidate.

Memory.—Full marks for Memory are awarded only when all the pieces are memorized. Candidates will also be required to memorize the prescribed technical work, scales, chords, etc. Etudes need not be memorized.

The Conservatory's standards of marking in all examinations other than that for Associateship are as follows:

"Pass," 60 to 69 marks; "Honours," 70 to 79 marks; "First Class Honours," 80 to 100 marks. Special markings for the various divisions of the Associateship Examination are given in the pages dealing with that examination.

Irregular Lists

All requests for the acceptance of numbers not included in the Syllabus must be accompanied by a complete list of the candidate's work, **written on a separate sheet of paper in the form in which it will be handed to the examiner.** The candidate's name must not appear on such lists. No list shall contain more than one such number, except in cases where the pieces are taken from the Syllabus of a major Competitive Musical Festival, which has been officially graded by the Conservatory. All other requests for acceptance should, except in the case of well known classics, be accompanied by a copy of the number, together with sufficient postage to cover return.

Such requests must be mailed to the Registrar together with a stamped and addressed envelope for reply, **not later than December 1** in the case of Midwinter, and **April 1** in the case of Midsummer examinations.

The Conservatory will accept, without special approval, **one number only** from the **next higher** grade, provided this is chosen from a corresponding group.

CERTIFICATES AND DIPLOMAS

Certificates

Certificates are issued to successful candidates in all practical subjects after they have fulfilled the necessary theoretical requirements, which must be completed within eighteen months of having passed the practical examination. Certificates are issued also to candidates successful in passing the complete theoretical examinations of each grade.

Diploma of Associateship (A.R.C.T.)

This examination is open to students of Piano and Singing who wish to specialize either as teachers or as performers and to students of Organ, Stringed and Wind Instruments, Composition, and Speech Arts and Drama.

Candidates in Piano, Singing or Violin may present themselves for examination both as teachers and as performers; those entering in both branches at the same time are allowed a reduction on the usual double fee (see page 11). CANDIDATES IN PIANO, VIOLIN, SINGING OR SPEECH ARTS SHOULD BE CAREFUL TO STATE, WHEN MAKING APPLICATION, WHETHER THEY WISH TO ENTER AS PERFORMERS, TEACHERS, OR BOTH.

Diplomas are issued to successful candidates in all practical subjects after they have fulfilled all practical and theoretical requirements, which must be completed within eighteen months from the date of having passed the whole or a portion of the practical examination. Candidates who have not completed all prescribed requirements, practical and theoretical, are not entitled to announce themselves as Associates of the Royal Conservatory of Music of Toronto or to use the initials A.R.C.T.

"Teacher's" or "Solo Performer's and Teacher's" (combined) diplomas, in either Piano or Violin will not be awarded to candidates below the age of eighteen years, and in Singing, below the age of twenty-one.

A.R.C.T. Special Diploma

Candidates who have passed the examination for Associateship in Piano, Singing or Violin both as teachers and performers at one session, and who have obtained at least 75 per cent of the maximum number of marks, as well as at least 75 per cent of the maximum number of marks under the heading of "Performance of Pieces" will be entitled, on completion of the prescribed Theory, to a special form of diploma, and to style themselves "A.R.C.T. Special Diploma."

Candidates in Speech Arts who have passed in either the Solo Performer's or Teacher's divisions with at least 75 per cent may take a supplemental examination in the other division in order to obtain the Special Diploma (see examination requirements).

Candidates in other subjects must, in order to qualify as holders of the Associateship Special Diploma, obtain at least 80 per cent of the maximum number of marks under the headings covering performance of compositions.

EXAMINATION FEES

Local Centre Examinations

Instrumental, Singing and Speech Arts and Drama

(No additional charge is made for certificates or diplomas)

Piano	Violin	'Cello	Organ	Singing	Speech Arts	Fees
Gr. I	Gr. I	Gr. I		Gr. I	Gr. I	$4.00
Gr. II	Gr. II	Gr. II		Gr. II	Gr. II	$4.50
Gr. III	Gr. III				Gr. III	$5.50
Gr. IV	Gr. IV	Gr. IV		Gr. IV	Gr. IV	$7.00
Gr. V	Gr. V				Gr. V	$8.00
Gr. VI	Gr. VI	Gr. VI	Gr. VI	Gr. VI	Gr. VI	$9.00
Gr. VII	Gr. VII				Gr. VII	$10.00
Gr. VIII	Gr. VIII	Gr. VIII	Gr. VIII	Gr. VIII	Gr. VIII	$11.00
Gr. IX	Gr. IX	Gr. IX	Gr. IX	Gr. IX	Gr. IX	$12.00
Gr. X	Gr. X	Gr. X	Gr. X	Gr. X	Gr. X	$14.00
A.R.C.T. 'Cello, or Organ						$25.00
A.R.C.T., Teachers and Performers Piano, Singing or Violin						$30.00
A.R.C.T., Performers Piano, Singing, Violin or Speech Arts and Drama . . .						$25.00
A.R.C.T., Teachers Piano, Singing, Violin or Speech Arts and Drama . . .						$25.00
A.R.C.T. Supplemental Examination						$11.00
A.R.C.T. Supplemental Examination in Ear Test and/or Sight Reading						$6.00

Unsuccessful candidates may re-enter for the Associateship examination within a period of two years from date of original examination on payment of a fee of $13.00 for the single, and $15.00 for the double examination.

Written Examinations

All single papers (except Grade I)	$ 5.00
Grade I Theory	4.50
Grade II Theory (one paper)	5.00
Grade III Theory (two papers)	9.00†
Grade IV Theory (three papers)	12.00†
Grade V Theory (four papers)	16.00†
Grade V Theory and Teachers' Written Examination	18.00†
Associateship Composition (see page 125)	
Written Examination in Teaching (Piano or Singing)	5.00
Written Speech Arts and Drama Examination (Grade VII, VIII or IX)	5.00
Written Speech Arts and Drama Examination (Grade X—two papers)	9.00†
Written Speech Arts and Drama Examination (A.R.C.T.—two papers)	9.00†

NOTE.—When Theoretical subjects, such as History, Form, etc., the Written Examination in Teaching (piano or singing) or the written Speech Arts and Drama Examinations are taken separately, the fee will be $5.00 for each subject. No additional fee will be required for Certificates.

Re-reading Theory Papers (each paper)	$3.00
Criticisms of Paper Work (see pages 49–50) (each paper)	2.00

Sight-Singing

Junior	$7.00
Intermediate	8.00
Senior	9.00

Important

Applications cannot be withdrawn after having been sent to the Registrar. In cases where candidates, through illness, are unable to take their examination at the time designated, a physician's certificate to that effect must be forwarded to the Registrar not less than three days before the date of the examination. In such cases candidates may have the option of taking their examination within the following twelve months without payment of additional fees (for which a new application must be made, subject to the regular dates of entry), or of having one-half of the amount of fees already remitted returned to them.

---

†These rates are allowed only when candidates write on all papers at the same time.

SCHOLARSHIPS AND MEDALS

All applications for Scholarships must reach the Conservatory not later than April 15, and should be made on forms especially printed for the purpose, which may be obtained on application.

All Scholarships are awarded on the basis of talent, and awards will be announced during the month of July each year.

Royal Conservatory Scholarships, value up to $600.00 each, open to competition throughout Canada in any musical subject, to be applied towards tuition fees under leading teachers at the Conservatory over a period of one year.

Beta Sigma Phi Scholarship, value $1,000.00 in any musical subject. This award will cover tuition fees and partial maintenance.

Hazel Ireland Eaton Scholarship, value $500.00 (the gift of Mrs. R. Y. Eaton) for a student whose principal subject is the piano, and who is able to devote full time to the study of music at the Conservatory.

Sara Gelber Scholarship, value $500.00 (donated by the Sara Gelber Endowment, established by her children in her memory) for a senior piano student.

Mason & Risch Scholarship, value $500.00 (awarded by Mason & Risch, Ltd.) for an advanced piano student.

Boris Hambourg Memorial Scholarship, value approximately $300.00 for a full-time student whose principal subject is 'Cello.

Ada Wagstaff Harris Scholarship, value $300.00 (donated by Mrs. James Harris of Toronto) for a student resident in Toronto, and selected by a Committee of the Faculty.

Norman Wilks Scholarship, value $250.00 for a full-time piano student.

Viggo Kihl Memorial Scholarship, value $250.00, for a student whose principal subject is piano.

Orchestral Scholarships—four scholarships, value $250.00 each, for students of Wood-wind and Brass Instruments who contemplate making orchestral playing their profession.

Marion Ferguson Scholarship, value $120.00 for Organ Students (founded by the late Miss Marion Ferguson).

Marion Ferguson Foundation Scholarship, value $350.00 (established by the Conservatory Alumni Association) awarded annually, and open to competition throughout Canada. The subject in which a student must be engaged to qualify for this scholarship may be varied from year to year.

Heintzman Scholarship, value $250.00 (awarded by Heintzman & Co. Ltd.) for a piano student who has studied at the Conservatory for at least one year and has taken the Grade X examination.

May E. Myers Scholarship, value $100.00 (the gift of Dr. A. J. William Myers), for a student whose principal subject is singing.

Charlotte Anne Walker Scholarship, value $60.00, for a Grade X Piano candidate, resident in Elgin County, who obtains a minimum of 85 per cent in the practical and 75 per cent in the theoretical examinations.

Bursaries—A limited number of bursaries are provided for reduction of fees to pupils of exceptional ability.

Gold Medals will be awarded annually to candidates who, having passed the Associateship examination in piano, singing, speech arts, organ or stringed instruments, obtain the highest total number of marks for the current season. In order to qualify for this award, candidates must obtain at least 80 per cent of the marks in the practical examination, and must also have completed the prescribed theoretical requirements with an average of at least 70 per cent.

Silver Medals will be awarded annually in each Province in Grades I to X, inclusive, to piano, singing, organ, stringed instrument and speech arts candidates who obtain the highest marks in the practical examination of each of these grades during the season. In order to qualify for these awards, candidates must obtain at least 80 per cent of the total number of marks, and must also have completed the prescribed theoretical requirements for their respective grades.

No medal will be awarded in any subject and grade for which less than five candidates are entered in the Province concerned.

FREDERICK HARRIS EXAMINATION SCHOLARSHIPS

For Piano and Stringed Instruments a complete series of Scholarships is awarded annually in Ontario, in each of the four Western Provinces—Manitoba, Saskatchewan, Alberta, and British Columbia—and in Quebec and the Maritime Provinces (combined). For Singing, two series of Scholarships are awarded—one for Ontario and East, and one for the four Western Provinces combined. The Scholarships are to be applied towards the students' future tuition, and the amounts will be made payable to the teachers.

It is not necessary to make specific application for these Scholarships. The awards will be made to the students obtaining the highest marks (not less than 80 per cent) in their particular subjects and grades. In the event of tied marks, in Grades I to IV the amount of the award will be doubled and divided equally between the winners. In cases of tied marks in other grades, the candidate's past examination record will be taken into account, and also the marks obtained in theoretical examinations.

Candidates from both midwinter and midsummer sessions will be eligible, and the winners will be announced at the end of the midsummer session.

A table of each series of Scholarships is given below:

Piano

Grade I	$25.00
" II	25.00
" III	25.00
" IV	25.00
" V	25.00
" VI	25.00
" VII & VIII (combined)	30.00
" IX & X (combined)	40.00

Stringed Instruments

Grades I & II (combined)	$30.00
" III & IV "	30.00
" V & VI "	30.00
" VII & VIII "	40.00
" IX & X "	50.00

Singing

Grades I, II & IV (combined)	$30.00
" VI & VIII (combined)	40.00
" IX & X (combined)	50.00

PUBLICATIONS

The following publications have been authorized for use in connection with Conservatory Examinations.

Any standard edition of the music outlined in the examination requirements will be accepted by the examiner. Utmost care should, however, be exercised by all candidates to conform strictly to the prescribed requirements, in order to avoid the penalty to which they will otherwise be liable because errors or omissions in this respect.

Piano

Volumes covering technical work and compositions for Piano examinations are as follows (postage extra 5 cents per book):

		Price
Grade I Pianoforte Examination	(Harris)	$1.00
Grade II Pianoforte Examination	(Harris)	1.00
Grade III Pianoforte Examination	(Harris)	1.25
Grade IV Pianoforte Examination	(Harris)	1.25
Grade V Pianoforte Examination	(Harris)	1.25
Grade VI Pianoforte Examination	(Harris)	1.25
Grade VII Pianoforte Examination	(Harris)	1.50
Grade VIII Pianoforte Examination—		
Selected Compositions	(Harris)	1.50
Technical Work	(Harris)	1.25
Grade IX Pianoforte Compositions	(Harris)	1.50
Grade X Pianoforte Compositions	(Harris)	1.50
Grades IX and X Pianoforte Studies (one volume)	(Harris)	1.50
Scales, Chords and Arpeggios	(Harris)	1.00

All pieces on lists from Grade III up marked * are included in Conservatory publications.

Conservatory Piano Series

The former edition of Sheet Music for Piano entitled "Graded Piano Classics," published by the Frederick Harris Music Co. has been revised and re-published under the title "Conservatory Piano Series". Pieces in this series are designated in the Syllabus by the initials "C.P.S."

Violin

Volumes covering technical work and compositions for Violin examinations are as follows (postage extra 5 cents per book):

		Price
Grades I and II Violin Examinations Including technical requirements, Studies and Compositions.	(Harris)	$1.25
Grades III and IV Violin Examinations Including technical requirements, Studies and Compositions.	(Harris)	1.25
Conservatory Violin Course, (technical requirements):		
Part I (Grades I to VI, inclusive)	(Harris)	1.25
Part II (Grades VII to X, inclusive)	(Harris)	1.25
Scales for Violin	(Harris)	1.25

Singing

Vocalizes—Grades VI and VIII (one volume) (high, medium or low)	(Harris)	$1.00
Vocalizes—Grade IX (high, medium or low)	(Harris)	1.25
Vocalizes—Associateship (A.R.C.T.) (high, medium or low)	(Harris)	1.50
Technical Exercises for Grades X, and A.R.C.T.	(Harris)	.45

(*In ordering these volumes, please state pitch required.*)

Pamphlets on Methods of Teaching Piano, Singing and Violin

Pamphlets on methods of teaching, in the form of model questions and answers, are issued in connection with the pianoforte, singing and violin examinations. While these are designed more especially in order to assist candidates for Associateship in preparing for the viva voce examinations in these departments, they will be found of great value to teachers in general. Price, each pamphlet, 25 cents.

Ear Training, Sight Singing and Piano Sight Reading

The following, though not official publications of the Conservatory, are recommended for use in connection with Conservatory examinations:

On the Preparation of Ear Tests, by Ernest MacMillan. This textbook covers all requirements for the ear tests from Grade I to A.R.C.T. (Harris). Price, $1.00.

Twenty Lessions in Ear Training, Grades I to VI (six books), by Ernest MacMillan and Boris Berlin. These are supplementary exercises to On the Preparation of Ear Tests. (Harris) Books I to IV 60 cents each, Books V and VI 75 cents each.

Ear Training, by Cora B. Ahrens (Boosey & Hawkes), for the preparation of the Ear Tests in the various examinations, Book 1 (Grade I) 75 cents, Book 2 (Grade II) 75 cents, Book 3 (Grades III and IV) 90 cents, Book 4 (Grades V and VI) 90 cents, Book 5 (Grades VII and VIII) 90 cents, Book 6 (Grades IX and X) $1.00, Book 7 (A.R.C.T.) $1.00.

A Manual of Ear Training and Sight Singing, by Gladys Willan. (Harris.) This book contains material and examples with accompanying harmonic background, and is designed to meet the requirements of Conservatory examinations. Price, $1.00.

Four Star Sight Reading Books, by Boris Berlin and Edward Magee, covering eight grades. (Harris.) Grades I, II, and III, 50 cents each; Grades IV, V, VI, VII and VIII, 60 cents each.

Graded Sight Reading Exercises for Piano, by Ernest MacMillan and Healey Willan, based on the requirements of Conservatory examinations. Book I covers Grades V to VIII and Book II covers Grades IX, X, and A.R.C.T. (Harris.) Price, 60 cents each.

Sight Playing Exercises for Piano, by Cora B. Ahrens, Mus.B., (Waterloo), Part I (Grades I and II), Part II (Grades III and IV), 60 cents each; Part III (Grades V and VI), Part IV (Grade VII), 90 cents each.

Practical Sight Reading Exercises for Piano Students, by Boris Berlin and Claude Champagne, Grades I, II, III and IV (Thompson), 50 cents each.

"Folk Songs of Canada", arr. Johnston & Hallett (Waterloo) for Sight Reading in the middle grades.

Please add postage, also exchange on out-of-town cheques.

SCHOOL MUSIC OPTIONS

Ontario

Music is an optional subject in the courses leading to the School Examinations of Grades X, XII, and XIII controlled by the Ontario Department of Education, in accordance with the following table of equivalent examinations:

School Grade	*Royal Conservatory Certificates*
X	Grade V (no theory)
XII	Grade VII (including Grade II Theory) or Grade III Theory only
XIII	Grade VIII (including Grade II Theory) or Grade IV Theory only

In Grades X and XII (General Course), Music may be substituted for any subject *except* English, History, Social Studies or Physical Education.

In Grade XIII, Music may be substituted for any subject *except* English and Physical Education.

Students are advised to plan their courses so as not to omit subjects which they may need in future years. This applies particularly to those intending to go to Normal School or University.

Normal School

For candidates entering Normal School, the Grade VIII (or higher) Certificate of the Royal Conservatory of Music of Toronto will be accepted *as an optional subject.* For particulars, consult Circular 23 N.S. of the Department of Education.

Degrees in Music, University of Toronto

University Course	*Royal Conservatory Music Examinations required for admission*
Mus. Bac. (General Music *or* Music Education Course)	Grade VIII in an instrument or voice, *or* Grade VI in an instrument or voice, *plus* Grade VI in Piano or Organ. *also* Grade II Theory and Grade III Harmony
For Graduation from Mus. Bac. Course	Grade X examination in any instrument or Singing

Licentiate Diplomas

Candidates who have passed the A.R.C.T. practical examination in the subject for which they desire to enter, and who have also passed at least Grade II Theory and Grade III Harmony, will be admitted to the Licentiate Diploma Course without further examination.

For other admission requirements, see Faculty of Music Calendar.

General Course in Arts, University of Toronto

Candidates entering the General Course in the Faculty of Arts of the University of Toronto may substitute the Grade VIII (or higher) Certificate of the Royal Conservatory of Music of Toronto for one paper of Secondary School, Grade XIII, to be determined by reference to the Calendar "Admission Requirements and Scholarships".

Honour Courses in Arts, University of Toronto

Candidates entering the Honour Music Course in the Faculty of Arts must have passed the Grade VI (or higher) practical examination in any instrument or voice, and also at least Grade II Theory and Grade III Harmony of the Royal Conservatory of Music of Toronto.

For admission to any of the following Honour Courses in Arts, music may be used as an optional subject:

> Classics; East Asiatic Studies; English Language and Literature; Hebrew and Greek; Hebrew and Roman History; Latin and English; Latin (French or Greek Option); Modern History and Modern Languages; Modern Languages and Literatures; Oriental Languages; Art and Archaeology; Music; Philosophy (English or History Option); Social and Philosophical Studies; Household Economics.

Music is also accepted as an optional subject for entrance to other courses in Toronto and other Ontario Universities. Particulars may be obtained from the Registrar of the University concerned.

Other Provinces

The Provinces of Alberta, British Columbia, Manitoba, Nova Scotia, Quebec and Saskatchewan also accept certificates of the Royal Conservatory of Music of Toronto as a basis for the High School Credits. Particulars will be found in the curricula of the respective provinces.

PIANOFORTE EXAMINATIONS

Pianoforte examinations are held in Grades I to X and in Associateship.

Note.—In order to ensure an adequate technical foundation, it is recommended that in Grades II to VIII candidates cover the technical tests in the keys of the previous grades, but these will not be required at the examination.

Table of Detailed Markings

	Grades I to X
Pieces:	
Accuracy (including Notation, Time Values, Fingering)	24
Musicianship, General Effect	32
Memory (See Note, Page 9)	8
Technical Requirements:	
(Studies, Scales, etc.)	20
General:	
Ear Test	8
Sight Reading	8
	100

	Associateship (A.R.C.T.)		
	Teacher	Solo Performer	Teacher and Solo Performer
Performance of Pieces:			
Accuracy (including Notation, Time Values, Fingering)	15	30	25
Musicianship, General Effect, Memory	15	30	25
Scales, Chords, etc.	10	20	10
Questions on Pedagogical Routine	20	..	12
Demonstration Lesson, Detection of Errors, etc.	20	..	12
Ear Test	10	10	8
Sight Reading	10	10	8
	100	100	100

Marks required for pass:

	Pieces	Scales etc.	Viva Voce	Ear Test	Sight Reading
Solo Performer	44	14	..	6	6
Solo Performer and Teacher	36	7	17	5	5
Teacher	18	6	28	6	6

GRADE I

Candidates must be prepared to play from Grade I Pianoforte Examination Book (see page 16) the following:

Two Pieces—one from List A and one from List B.

A

Bach, J. S.—Bourrée
Buttstedt—Aria
Handel—Air
Haydn—Country Dance
Mozart—Allegro
Steibelt—A Song
Telemann—Menuet

B

Folk Song Arrangements:—
All the Birds Have Come Again
Bring a Torch, Jeannette, Isabella
Early One Morning
Girls and Boys Come Out to Play
Gossip Joan
Hark the Tiny Cowslip Bell
Little Yellow Bird
London Bridge is Falling Down
Berlin—The Marching Trumpets
Saint-Jean—Grandmother's Dance
Schubert—Ecossaise
Tchaikowsky—Marche Slav
Turk, D. G.—A Dance

Study—One study from Grade 1 Book
One invention

Technical Tests—to be played from memory, evenly, with good tone and correct fingering, in the keys stated.
KEYS—C, G and D major.
SCALES—Hands separately, one octave, ascending and descending.
Slow tempo.
Tonic chord at end of scale.
CHORDS—Triads in root position.
Hand separately, broken, with solid chord ending.
Slow tempo.
SIGHT READING—Play single notes within limit of the staff (treble and bass clefs) with given fingering.
Play a simple phrase divided between the two hands, in even quarter or half notes.
EAR TEST—See page 55.
For the preparation of these tests, see list of books recommended on page 17.
FEE, $4.00.

GRADE II

Candidates must be prepared to play two pieces, one from List A and one from List B.

All pieces other than those marked † are contained in the Grade II Pianoforte Examination Book (see page 16).

A

Bach, J. S.—Bourrée
Intrata
Bach, W. F.—†Menuett.....(Harris)

Caton, Frederick—Jig
Daquin—Rigaudon
Kuhnau—†Bourrée.....(Harris)
Mozart—Landler
Minuet in C
Telemann—A Dance

B

B.B. and *E.M.* (arr.)—Italian Folk Song
Berlin—The Merry-Go-Round
†Indian Chief's Dance.....(Jarman)
†March of the Goblins.....(Harris)
Caton, Frederick—Italian March
Darwen, John—The Little Clock
Dunhill—†A Sea Song.....(Harris)
Folk Song—The Sandman
Haydn—Capriccio
Kabalevsky—A Gay March
†A little Song ("L'Heure Joyeuse").....(Leeds)
Lea—Popcorn
Moy—†Zulu Dance.....(Harris)
Old English Songs—I Had a Little Nut Tree
Lavender's Blue
Lincolnshire Poacher
Peerson—Hornpipe
†The Mouse in the Coal Bin.....(Harris)
Poole, Clifford—†Spooks.....(Harris)
Rameau—Tambourin
Schubert—Slumber Song
Tansman, A.—†Happy Time, Book 1 (any one).....(Leeds)

Study—One study from Grade II Book.
One invention.

Technical Tests—To be played from memory, evenly with good tone and correct fingering, in the keys stated.

KEYS—D, A and F major.

SCALES—Hands separately, one octave, ascending and descending.
Quarter notes (suggested speed ♩ = 84).
Tonic chord at end of scale.

CHORDS—Triads in root position.
Hands separately, broken, with solid chord ending.
Slow tempo.

THIRDS—Second and fourth fingers on E and G.
Staccato, hands separately.

SIGHT READING—
(*a*) Play a simple phrase in the key of C, one hand only, starting upon C, and within the five finger position.
(*b*) Play double notes, within the limits of the staff, treble and bass clefs.

EAR TEST—See page 55.

For the preparation of these tests, see list of books recommended on page 17.

FEE, $4.50.

GRADE III

Candidates must be prepared to play three pieces, one from each list, A, B, and C.

Compositions marked * are included in Grade III Pianoforte Examination Book (see page 16).

A

Bach, J. S.—*Minuet in G
Minuet in G minor (No. 1 of "Three Minuets") (C.P.S.)..(Harris)
*Musette in D
Couperin—*Passepied
Dandrieu—*The Fifers
Handel—*Bourrée in G
Pleyel—Minuet and Trio.....(Harris)
Scarlatti—Minuet.....(Harris)

B

Beethoven—*Sonatina in G (Romance)
Sonatina in G (first movement) (C.P.S.).....(Harris)
Clementi—*Sonatina in C, Op. 36, No. 1 (first movement)
Sonatina in C, Op. 36, No. 1 (last movement) (C.P.S.).....(Harris)
Diabelli—*Allegretto in C
Galuppi—*Allegro in A
Mozart—Allegro in B flat (C.P.S.).....(Harris)
Pleyel—*Rondo in G

C

Bartok—Play (For Children, Vol. 1).....(Boosey)
Berlin—Russian Cradle Song.....(Thompson)
Caton, Frederick—*Bluebells
Eckstein—The Jolly Roger.....(Fischer)
Gilley, Eileen R.—Pirates of the Pacific.....(Thompson)
Gretchaninoff, A.—Children's Book, Op. 98.....(Schott)
No. 5—The Hobby Horse
No. 15—The Little Man
Any other two
John, C. Christopher—A Sunny Garden.....(Oxford)
(any four)
Kabalevsky—*Clowns
*Night on the River
*An Old Dance
Lea, William—*The Peanut Man
Lemont, C. M.—*Three Blind Mice
Marsden—Tarantelle.....(Harris)
Moss, Earle—*In a Canoe
*Little Lamb
Poole, Clifford—O Dear, What Can the Matter Be?.....(Harris)
Pop Goes the Weasel.....(Harris)
Rebikoff—*The Soldiers Pass
Rowley—Jumping Jack.....(J. Fischer)
Schumann—Soldiers March.....(Harris)
The Happy Farmer, Op. 68, No. 10
Seuel-Holst—Three and Twenty Pirates.....(Schirmer)
Stone, Court—*The Chinese Boy
Tschaikowsky—*The Toy Soldiers' March
Weybright, June—Rigaudon.....(Mills Music)
Willan, Healey—Peter enjoys a Swing.....(Harris)
Alla Marcia.....(G. V. Thompson)

Studies—Any two from Grade III Book.

Technical Tests—to be played from memory, evenly, with good tone and correct fingering, in the keys stated. Metronome marks should be regarded as minimum speeds only.

KEYS—Major, C, F, and B flat.
Minor, A, D, and G.

SCALES—Major and harmonic minor.
♩ = 72 Hands separately, two octaves, ascending and descending.
Legato, eighth notes.
Staccato, quarter notes.
Tonic chord at end of scale.

CHORDS—Triads in root position with inversions.
♩ = 108 Hands separately, broken, with solid chord ending.
Quarter and eighth notes.

SIXTHS—On notes E and C.
Staccato, hands separately.

SIGHT READING—
(*a*) Play solid triads with given fingering within compass of the staff, treble and bass staves in the keys of C, G, D, F and B flat.
(*b*) Play a simple melody for one hand with correct fingering within the compass of five notes, in the keys of C, G or F.
(*c*) Play two-note phrases with correct fingering, within the limit of two leger lines above treble and below bass staves, in the keys of C, G, D, F and B flat.

EAR TEST—See pages 55–56.

For the preparation of the tests, see list of books recommended on page 17.

FEE, $5.50.

GRADE IV

Candidates must be prepared to play three pieces, one from each list, A, B and C.

Compositions marked * are included in Grade IV Pianoforte Examination Book (see page 16).

A

Bach, J. S.—*Gavotte in G minor
*March in D major
*Menuet
Corelli—*Sarabande
Jones, John—In Minuet Time.....(Winthrop Rogers)
Mozart—*Bourrée
Menuetto and Trio No. 1.....(Boston)
(from First Five Compositions)

B

Bach, W. F.—*Allegro
Berens—*Sonatina
Clementi—Sonatina, Op. 36, No. 2, 1st and 2nd movements or
3rd movement (C.P.S.).....(Harris)
Couperin—*The Reapers
Haslinger—*Sonatina
Haydn—*Allemande
*Minuetto and Trio
Scherzo (Sonatina in F).....(Harris)
Kohler—*Sonatina, Op. 300 (first movement
Kuhlau—*Allegro Vivace, Op. 55, No. 1

C

Beethoven—Two Country Dances (C.P.S.).....(Harris)
Berlin, B.—Monkeys in the Tree.....(G. V. Thompson)
Squirrels at Play.....(Harris)

Burgmuller—*Ballade, Op. 100, No. 15
L'Hirondelle (The Swallow)
Dewdney, John H.—*Oriental Song
Eckstein—Country Dance.....(C. Fischer)
Spooks.....(Schirmer)
The Wind (Children's Hour, No. 11).....(Fischer)
Franck—*The Doll's Lament
Godden, Reginald—*The Hiker's Song
Gretchaninoff—Grandfather's Book.....(Schott)
On the Meadow and Swallow Dance (together)
Nurse tells a Story and The Wag (together)
Gurlitt—Slumber Song, Op. 224.....(Bosworth)
Heller—L'Avalanche
Kabalevsky—*Hopping
*A Sad Story
Kossenko—Minuet.....(Harris)
Moss, Earle—*Calypso Boy
Mozart—*German Dance
Seuel-Holst—In the Northland, Op. 16.....(Willis)
(Any one movement)
Tansman, A.—Dresden China Figures.....(Assoc. Music Pub.)
The Dancing Bear.....(Assoc. Music Pub.)
Tschaikowsky—*Old French Song
Sweet Dreams.....(Harris)
Italian Song, Op. 39, No. 15 (C.P.S.).....(Harris)

Studies—Any two from Grade IV Book.

Technical Tests—to be played from memory, evenly, with good tone and correct fingering, in the keys stated. Metronome marks should be regarded as minimum speeds only.

KEYS—Major, G, D, B flat and E flat.
Minor, E, B, G and C.

SCALES—Major and harmonic minor.
♩ = 84 Hands separately, two octaves, ascending and descending.
Legato—eighth notes.
Staccato—quarter notes.
Finish each scale with V–I cadence, hands together (see last two chords of example, page 38 or as in Grade IV Book).
Contrary motion, C major, two octaves.
Legato—quarter notes.

CHORDS—Triads in root position with inversions.
♩ = 112 Hands separately, broken, with solid chord ending.
Eighth notes.

ARPEGGIOS—G and D major only, in root position.
♩ = 100 Hands separately, two octaves, ascending and descending.
Quarter notes.

SIXTHS—Starting on notes E and C.
Ascending and descending from C to G.
Staccato, hands separately.
(See example in Grade IV Book.)

SIGHT READING—
(*a*) Play solid triads with given fingering within the compass of the staff, treble and bass clefs in the keys of C, G, D, A, F, B flat and E flat.
(*b*) Play a simple melody in the key of C, with correct fingering, within

the compass of an octave, in two-four time, hands together, the right hand in quarter-notes, the left hand in half-notes.

(*c*) Play two-note phrases with correct fingering, within the limit of two leger lines above treble and below bass staves. Keys C, G, D, A, F, B flat and E flat.

EAR TEST—See page 56.

For the preparation of these tests, see list of books recommended on page 17.

FEE, $7.00.

GRADE V

Candidates must be prepared to play three pieces, one from each list, A, B and C.

Compositions marked * are included in Grade V Pianoforte Examination Book (see page 16).

A

Bach, J. S.—*Little Prelude No. 2 (from Twelve Little Preludes)
Gavotte from the Fourth French Suite (C.P.S.).....(Harris)
Minuet in E major.....(Harris)
Six Little Preludes: No. 2.....(Harris)
Bach, W. F.—Minuet in G major.....(Harris)
Couperin—*Air
Kirnberger, J. P.—The Lute.....(Harris)
Rameau—*Minuet
*Rigaudon
Stolzel—*Minuet in G minor

B

André, A.—*Sonatine
Beethoven—*Rondo (Sonatina in F)
Boccherini-MacMillan—Minuet.....(Heintzman)
Haydn—Scherzino (C.P.S.).....(Harris)
Serenade (C.P.S.).....(Harris)
Haydn (Scholberlechner)—Menuett.....(Winthrop Rogers)
Kabalevsky—*Variations on a Russian Folk Song
Lichner—*Sonatina
Mozart—*Rondo in C
Schmitt, J.—*Sonatine

C

Bartok—Thirty-two pieces (any two).....(Boosey)
Baynon, Arthur—The Hunt.....(Schott)
Benjamin, Arthur—Soldiers in the Distrance.....(Winthrop Rogers)
Bortkiewicz, S.—The Spanish Lady (from Marionettes, Op. 54, No. 3)..(Harris)
The Hardy Tin Soldier
Burgmuller—La Chasse (C.P.S.).....(Harris)
Carroll, Walter—Sea Idylls (any one).....(Forsyth)
Caton, Frederick—Twilight.....(Harris)
Coutts, George—The Sleigh Ride.....(Harris)
Eiges, K.—Romance.....(Harris)
French Canadian Folk Song (Arr. Court Stone)—*Spin Top, Spin!
Grieg—National Song, Op. 12, No. 8 (C.P.S.).....(Harris)
Waltz, Op. 12, No. 2 (C.P.S.).....(Harris)
Watchman's Song, Op. 12, No. 3 (C.P.S.).....(Harris)
Jadassohn, G.—A Tale (C.P.S.).....(Harris)
Jensen, A.—The Mill, Op. 17, No. 3 (C.P.S.).....(Harris)
Kabalevsky—*Sonatina
*Waltz
Kenins, T.—*Tenderness
Khachaturian—*Evening Song
Kirby-Mason, B.—*On the Sands
Lemont, S. W.—Wintry Wind.....(Harris)

Mirsalis, W.—*In the Village
Mozart—*Waltz in C
Niemann—In Children's Land
Cradle Song for a Doll.....(Peters)
Pinto. O.—Children's Festival.....(Schirmer)
Little March
Serenade
Prokofieff, S.—Peter.....(Thompson)
Ridout, Godfrey—Prelude in F.....(G. V. Thompson)
Schumann—*Northern Song
Sicilienne, Op. 68, No. 11 (C.P.S.).....(Harris)
Shostakovich—*Mechanical Doll, The
Swinstead, F.—Five Pastels.....(Bosworth)
The Piebald Circus Pony
Chinatown
The Jester.....(Schott)
Tansman, A.—Lullaby.....(Leeds)
Thompson, John—Hopak—from "Foreign Shores".....(Harris)
Musical Travelogues, No. 1, 5 or 7.....(Harris)
Weybright—*Rumba

Studies—Any two from Grade V Book.

Technical Tests—to be played from memory, evenly, with good tone and correct fingering, in the keys stated. Metronome marks should be regarded as minimum speeds only.

KEYS—Major, A, F and E flat.
Minor, F sharp, D and C.

SCALES—Major and harmonic minor.

♩ = 84 Hands together, two octaves, ascending and descending.
Legato—eighth notes.
Staccato—quarter notes.

♩ = 72 Chromatic, starting on C. } legato,
F and E flat major also in contrary motion. } eighth notes

Finish each scale except chromatic and contrary motion with V–I cadence (see last two chords of example, page 38).

CHORDS—Triads in root position with inversions.
Hands together, one octave.

♩ = 60 Solid, half notes.
Broken, triplet eighth notes.

♩ = 72 Dominant sevenths of A and F major, root position with inversions. Hands separately, solid, quarter notes.
broken, eighth notes.

ARPEGGIOS—Major and minor chords.
Hands separately, root position only.

♩ = 72 Two octaves, ascending and descending.
Eighth notes.

SIXTHS—Scale of C major.

♩ = 100 Staccato, one octave, in quarter notes.
Hands separately, ascending and descending.

SIGHT READING—Play at sight a short passage, in either a major or a minor key, and about equal in difficulty to pieces of Grade II.

EAR TEST—See page 56.

For the preparation of these tests, see list of books recommended on page 17.

FEE, $8.00.

GRADE VI

Candidates must be prepared to play three pieces, one each from Lists A, B and C.

Compositions marked * are included in Grade VI Pianoforte Examination Book (see page 16).

A

Bach, J. S.— March (Anna Magdalena, Book 2, page 28)..(Boston Music Co.)
Twelve Little Preludes, No. 5 (C.P.S.).....(Harris)
Loure.....(Harris)
*Polonaise in G minor
Sarabande from French Suite, No. 1 (C.P.S.).....(Harris)
Toccata.....(Harris)
Handel— Corrente in G.....(Harris)
*Courante
Sarabande in D minor.....(Harris)
Lully—*Courante
Marpurg, F. M.—*Menuet
Schale, C. F.—*Minuetto

B

Bolck, O.—*Allegro Vivo
Dussek—Sonatina, Op. 20, No. 1
Allegro } either
Rondo }
Grazioli—*Sonata (first movement)
Haydn—Minuetto in C.....(Harris)
Minuet and Trio.....(Harris)
Kuhlau—Sonatina, Op. 55, No. 2 (third movement) (C.P.S.).....(Harris)
Sonatina, Op. 20, No. 1 (first movement) (C.P.S.).....(Harris)
Sonatina, Op. 88, No. 2 (first movement) (C.P.S.).....(Harris)
Mozart—*Allegro
*Sonatina
Pleyel—*Rondo
Schumann—*Children's Sonata in G, Op. 118, No. 1 (first movement)

C

Beethoven—*Albumblatt
Minuet in G (C.P.S.).....(Harris)
Peasant Dance.....(Harris)
Bortkiewicz—The Princess and the Pea.....(Harris)
Coulthard, Jean—Four piano pieces.....(B.M.I.)
Little Song of Long Ago } either
The Spies }
Cowell, Henry—The Irishman Dances.....(Fischer)
Dolin, S.—*A Slightly Square Round Dance
Dunhill, T. F.—The Irish Boy
Sailor Dance.....(Williams)
Scherzino.....(Oxford)
Haehnel, M.—*Carefree
Kabalevsky— Warrior's Dance.....(Thompson)
*Toccatina
Kenins, T.—*Dreaming
Khachaturian—*Ivan Sings (Adventures of Ivan)
Leacock, Leonard—Sea Horses.....(G. V. Thompson)
Mattheson—Air.....(Harris)
Mendelssohn—*On Wings of Song
Songs without Words, Op. 19, No. 4 (C.P.S.).....(Harris)
Allegretto, Op. 72, No. 3 (C.P.S.).....(Harris)
Mozart—A Musical Trick.....(Harris)

Niemann—In Children's Land.....(Peters)
Falling Flakes
*Little Willy and the Wind } any one
Morning Prayer
Pachulski—Prelude in C minor.....(Harris)
Pinto, O.—Playing Marbles (Children's Festival).....(Schirmer)
Rasbach, Oscar, Arr.—From 'Way Down South (Turkey in the Straw).....(Schirmer)
Rebikoff—*Cradle Song
Tansman, A.—Toccata.....(Leeds)
Thiman—A Walking Tune.....(Bosworth)
Willan, Healey—London Sketches.....(Harris)
No. 1 The Policeman

Studies—Any two from Grade VI Book.

Technical Tests—to be played from memory, evenly, with good tone and correct fingering, in the keys stated. Metronome marks should be regarded as minimum speeds only.

KEYS—Major, D, E and A flat.
Minor, B, C sharp and F.

SCALES—Major and harmonic minor.

♩ = 96 Hands together, two octaves, ascending and descending.
Legato—eighth notes.
Staccato—quarter notes.

♩ = 72 E and A flat major also in contrary motion. } legato,
Chromatic, commencing on C and F. } eighth notes

Finish each scale except chromatic and contrary motion with V–I cadence (see last two chords of example page 38).

CHORDS—Root position with inversions.

♩ = 92 Four-note form, hands separately, one octave.
Broken, eighth notes.

♩ = 66 Triad form, hands together, one octave.
Solid, half notes.
Broken, triplet eighth notes.

Dominant sevenths of major keys; diminished sevenths of minor keys.

♩ = 80 Hands separately, one octave.
Solid, quarter notes.
Broken, eighth notes.

ARPEGGIOS—Major and minor.

♩ = 84 Dominant sevenths of D and E major only.
Hands separately, root position only.
Two octaves, ascending and descending.
Eighth notes.

SIXTHS—Scales of C and G major.

♩ = 120 Staccato, two octaves, ascending and descending.
Quarter notes, hand separately.

SIGHT READING—Play at sight, a short passage, in either a major or minor key, and about equal in difficulty to pieces of Grade III.

EAR TEST—See page 56.

For the preparation of these tests, see list of books recommended on page 17.

THEORY—Grade I.

FEE, $9.00. Grade I Theory, $4.50.

GRADE VII

Candidates must be prepared to play three pieces, one each from lists A, B and C.

Compositions marked * are included in Grade VII Pianoforte Examination Book (see page 16).

A

Bach, J. S.— Gavotte from French Suite No. 5 (C.P.S.).....(Harris)
*Little Prelude in A minor
Six Little Preludes, No. 1.....(Harris)
Twelve Little Preludes, No. 8
Twelve Little Preludes, No. 12
Bach, W. F.—*Allegro
Handel—*Air
*Prelude in G
Matheson (ed. Craxton)—Courante.....(Oxford)
Rathgeber, V.—*Minuet

B

Beethoven—Minuet in E flat (C.P.S.).....(Harris)
Clementi—*Sonatina, Op. 36, No. 3 (1st movement)
Sonatina, Op. 36, No. 6 (1st movement) (C.P.S.).....(Harris)
Fiocco, J. H.—*Anglaise (English Dance)
Haydn—Sonata No. 12, Book II (last movement)
Hummel, J. N.—*Scherzo
Kuhlau— Sonatina, Op. 55, No. 3 (1st movement) (C.P.S.).....(Harris)
Sonatina, Op. 60, No. 2 (1st movement)
*Sonatina, Op. 88, No. 1 (1st movement)
Mattheson, Johann—*Fantasia (Suite V)
Mozart—*Adagio (Viennese Sonatina No. 5)
Andante and Variations in E flat (C.P.S.).....(Harris)
Minuet (Symphony in E flat) (C.P.S.).....(Harris)

C

Benjamin, Arthur—Romance Impromptu.....(Ascherberg)
Berlin, Boris—In the Grotto.....(Thompson)
Bloch—The Dream (Enfantines).....(Fischer)
Bortkiewicz—The Clock.....(Harris)
Casella—Menuett (from 11 Children's Pieces).....(Harris)
Caton, Frederick—*Petite Valse
Chopin—Mazurka, Op. 24, No. 1 (C.P.S.).....(Harris)
Coutts, George—Two pieces for piano.....(Harris)
A Highland Lullaby } either
Rustic Dance }
Gilley, Eileen R.—The Canaries' Cake-walk.....(Gillman Music Co.)
Godden, Reginald—*Vespers
Goossens, E.—The Old Musical Box, Op. 18, No. 8 (Kaleidoscope).....(Chester)
Guerrero, Alberto—*Autumn Leaves
Kabalevsky—*Seven Good-humoured Variations, Op. 51, No. 4.....(Leeds)
Karganoff—Scherzino
Kenins, T.—Rondino.....(G. V. Thompson)
Kjerulf, H.—Berceuse, Op. 12, No. 5 (C.P.S.).....(Harris)
Kossenko—Waltz (Modern Russian Music on Parade).....(G. V. Thompson)
Liszt—Consolation, No. 4
MacDowell—To a Wild Rose (C.P.S.).....(Harris)
Marpurg, F. W.—*The Little Rope Dancer
Mendelssohn— Consolation, Op. 30, No. 3
*Venetian Boat Song, Op. 30, No. 6
Menotti, E.—Lullaby (Poemetti—12 pieces).....(Ricordi)
Nocturne (Poemetti—12 pieces).....(Ricordi)

Newman, Max—Two Hungarian Dances, No. 2.....(Harris)
Niemann—In Children's Land.....(Peters)
The Little Mermaid in the Shell
Prokofieff, S.—Music for Children, Op. 65.....(Leeds)
Nos. 3, 6, *7, 9, 10, 11, 12 (any one)
Quilter, Roger—Shepherd's Song.....(Winthrop Rogers)
Rebikoff, W.— Cheerful Mood (from "Mood Sketches").....(Harris)
*The Little Shepherd
Schubert—Minuetto in B minor, Op. 78 (without Trio) (C.P.S.).....(Harris)
Ballet Music No. 1 from "Rosamunde" (C.P.S.).....(Harris)
Schumann—*Cradle Song, Op. 124, No. 6
Somervell, A.—Sunset.....(Harris)
Tansman—Berceuse.....(Leeds)
Thompson, John—Variations on "Three Blind Mice".....(Willis)
Tschaikowsky—*The Song of the Lark, Op. 39, No. 22 (C.P.S.).....(Harris)

Studies—Any two from Grade VII Book.

Technical Tests—to be played from memory, evenly, with good tone and correct fingering, in the keys stated. Metronome marks should be regarded as minimum speeds only.

KEYS—Major, C, B, B flat and D flat.
Minor, A, G sharp, G and B flat.

SCALES—Major and harmonic minor.
A and G melodic minor.

♩ = 120 Hands together, four octaves, ascending and descending.
Legato—eighth notes.
Staccato—quarter notes.

♩ = 72 Major scales also in contrary motion, two octaves.
Chromatic, commencing on any white note, two octaves.
} legato, eighth notes

Finish each scale except chromatic and contrary motion with V–I cadence (see last two chords of example, page 38).

CHORDS—Root position with inversions.

♩ = 60 Four-note form—hands separately, two octaves.
Broken, sixteenth notes.

♩ = 72 Triad form—hands together, two octaves.
Solid, half notes.
Broken, triplet eighth notes.
Dominant sevenths of major keys, diminished sevenths of minor keys.
Hands separately, two octaves.
Solid—quarter notes.
Broken—sixteenth notes.

ARPEGGIOS—Major and minor.

♩ = 96 Dominant sevenths of major keys; diminished sevenths of minor keys.
Hands together, root position only.
Four octaves, ascending and descending.
Eighth notes.

SIXTHS—Scales of C and G major.

♩ = 80 Hands separately, two octaves, ascending and descending.
Staccato—eighth notes.

SIGHT READING—Play at sight a composition equal in difficulty to the average Grade V piece.
EAR TEST—See page 57.
THEORY—Grade II.
FEE, $10.00. Grade II Theory, $5.00.

GRADE VIII

Candidates must be prepared to play four pieces, one each from lists A, B, C and D.

Compositions marked * are included in Grade VIII Pianoforte Examination Book (see page 16).

A

Alberti (ed. *Montani*)—Giga (E.R. 2463).....(Ricordi)
Bach, C. P. E.—Allegro in F minor (C.P.S.).....(Harris)
Solfeggietto (C.P.S.).....(Harris)
Bach, J. S.—Prelude in D major (No. 4 of "Six Little Preludes")
Fughetta (No. 3 from Eighteen Little Preludes and Fugues)
*Fughetta in C minor
*Menuet and Trio (French Suite No. 3)
Two-part Inventions (any one) (Nos. 3 and 8 published in Grade VIII Book)
Couperin—*Les Cherubins
Galuppi, B.—*Adagio in D
Handel—Seven Pieces, No. 2 (C.P.S.).....(Harris)
Fuguette, No. 2 (C.P.S.).....(Harris)
Pescetti, G. B.—*Presto
Purcell (*Moffat*)—Two Bourrèes.....(Augener)
Telemann, G. P.—*Fantasie

B

Arne, T. A.—*Minuet with Variations (C.P.S.).....(Harris)
*Sonata in G minor
Beethoven— Sonata, Op. 49, No. 1 (C.P.S.).....(Harris)
Andante or Rondo (either)
*Sonata, Op. 49, No. 2 (1st movement) (C.P.S.).....(Harris)
Allemande (C.P.S.).....(Harris)
Handel—Arioso (C.P.S.).....(Harris)
Handel (*de Sivrai*)—Gavotte and Intermezzo in B flat.....(Schirmer)
Haydn—Allegretto.....(Harris)
Arietta con Variazioni in E flat (C.P.S.).....(Harris)
(Arietta and first six variations)
Gypsy Rondo
Kuhlau— Sonatina, Op. 55, No. 6 (1st movement).....(Harris)
*Sonatina, Op. 59, No. 1 (Rondo)
Lichner—Sonatina, Op. 266, No. 1 (1st movement)
Mozart— Sonata in F major, K. 547a (1st movement) (C.P.S.).....(Harris)
Sonata in C (1st movement) K. 545
*Sonatina in G major
Theme in F major with Variations (C.P.S.).....(Harris)
Rossi (*Henderson*)—Aria in G major.....(Winthrop Rogers)

C

Brahms—*Waltz in A flat, Op. 39, No. 15 (C.P.S.).....(Harris)
Chopin— Waltz in A flat (posthumous) Op. 69, No. 1
Waltz, Op. 64, No. 1 (C.P.S.).....(Harris)
Waltz, Op. 69, No. 2 (C.P.S.).....(Harris)
*Waltz, Op. 70, No. 2
Mazurka, Op. 68, No. 2 (C.P.S.).....(Harris)

Chopin—*Nocturne, Op. 37, No. 1 (C.P.S.).....(Harris)
Nocturne, Op. 9, No. 2 (C.P.S.).....(Harris)
Nocturne, Op. 15, No. 3 (C.P.S.).....(Harris)
Prelude in B minor
Paradies—Giga from Sonata No. 5 in F
Schubert— Moment Musical, Op. 94, No. 3 (C.P.S.).....(Harris)
Moment Musical, Op. 94, No. 6
Scherzo in B flat
Waltz in A flat.....(Harris)
*Waltz in D major
Schumann— Album for the Young, No. 29 (C.P.S.).....(Harris)
*An Important Event

D

Bartok—Two Hungarian Folk Songs
(Nos. 6 and 8 from Ten Easy Pieces).....(Boosey & Hawkes)
Beethoven (*Seiss*)—Three German Dances (any one).....(Harris)
Contra Dance No. 1
Bortkiewicz—The Nightingale, from "Andersen's Fairy Tales".....(Harris)
Burleigh, Cecil—Cotton Tails.....(Schirmer)
Casella—Bolero (from 11 Children's Pieces).....(Assoc. Music Pub.)
Chedeville, E. P.—*Tambourin Chinois
Coutts, George—Tempo di Mazurka.....(Thompson)
Debussy—The Little Shepherd
The Little Nigar
Dolin, Samuel—Little Toccata.....(B.M.I.)
German, Edward—Three Dances from Henry VIII (any one).....(Novello)
Gliere—*Cradle Song, Op. 31, No. 3
Prelude in D flat.....(Harris)
Goossens, E.—Hurdy Gurdy, Op. 18, No. 3 (Kaleidoscope).....(Chester)
Grieg—*Birdling, Op. 43, No. 4
Dance Caprice, Op. 28, No. 3
*Puck, Op. 71, No. 3
Grovlez, G.—Berceuse de la Poupee (Doll's Cradle Song).....(Augener)
Little Litanies of Jesus.....(Augener)
Harris, Cuthbert—Introduction and Fugato.....(Warren and Phillips)
Harris, Roy—Little Suite.....(Schirmer)
Holt, P. Blomfield—*Scherzo
Ibert—The Giddy Girl.....(Novello)
Iljinsky—Berceuse, Op. 13
Kenins—Little Romance.....(Thompson)
MacDowell—*Alla Tarantella, Op. 39, No. 2
Scotch Poem, Op. 31, No. 2 (C.P.S.).....(Harris)
Palmgren—Rococo.....(Chester)
Pinto, O.—March Little Soldier.....(Schirmer)
Ravel—Prelude.....(Durand)
Rutland, Harold (*arr.*)—Shenandoah (Two Sea Shanties).....(Elkin)
Shostakovich—Prelude (Modern Russian Music on Parade).....(Thompson)
Silvester, F. C. (*arr.*)—*My Lady Greensleeves
Tcherepnine, N.—Dix Pièces Gaies, Nos. 1, 4, 6, 9 (any two).....(Chester)
Torjussen—To the Rising Sun.....(Summy-Birchard)
Vanier, Jeannine—Pieces pour enfants (any three).....(Waterloo)
Weinzweig, John—Berceuse.....(Oxford)

Studies—Any two selected from the following list (published in one volume, see page 16).

Bertini—Op. 29, Nos. 3, 7 or 8
Brunner—Study No. 15
Czerny—Op. 299, Nos. 3 or 4
Czerny—Study No. 8 or No. 10
Heller—Op. 46, No. 1 or No. 18; Op. 47, No. 5

Hunten—Study No. 12
Kohler—Op. 242, No. 12 or No. 19
Lemoine—Op. 37, No. 19
Wanhall—Study No. 16

Technical Tests—to be played from memory, evenly, with good tone and correct fingering, in the keys stated. Metronome marks should be regarded as minimum speeds only.

KEYS—Major, G, F, E flat and G flat.
Minor, E, D, C and E flat.

SCALES—Major and minor (harmonic and melodic).
Chromatic, commencing on any white note (legato only).
♩ = 80 Hands together, four octaves, ascending and descending.
Legato—sixteenth notes.
Staccato—eighth notes.
G, F, E flat major and E, D and C harmonic minor scales in contrary motion.
Two octaves.
Legato—sixteenth notes.
Finish each scale except chromatic and contrary motion with V–I cadence (see last two chords of example, page 38).

CHORDS—Major, minor, dominant sevenths of major, diminished sevenths of minor keys. Root position with inversions.
♩ = 72 Hands together, two octaves.
Triads—solid, quarter notes.
broken, triplet eighth notes.
Four-note chords—Broken, sixteenth notes.
(Dominant and diminished also solid in quarter notes.)

ARPEGGIOS—Major and minor, except G flat major and E flat minor (root position and inversions).
♩ = 126 Dominant sevenths of major, diminished sevenths of minor keys (root position only).
Hands together, four octaves, ascending and descending.
Quarter and eighth notes.

OCTAVES—Major and harmonic minor.
♩ = 80 Hands together, similar motion, compass two octaves.
Legato—quarter notes.
Staccato—eighth notes.

SIGHT READING—Play at sight a composition equal in difficulty to the average Grade VI piece.

EAR TEST—See page 57.

THEORY—Grade II.

FEE, $11.00. Grade II Theory, $5.00.

GRADE IX

It is strongly recommended that candidates for this examination shall have studied for at least two years after passing Grade VIII.

Candidates must be prepared to play four pieces, one each from lists A, B, C, and D.

Compositions marked * are included in Grade IX Pianoforte Examination Book (see page 16).

A

Bach, J. S.—Two-part Inventions (Any *two*) (Nos. 6, 10 and 14 published in Grade IX book)
Three-part Inventions (Any *one*) (No. 3 published in Grade IX book)
Well-Tempered Clavier, Vol. I:
Prelude and Fugue in C minor, No. 2
Prelude and Fugue in F major, No. 11
Prelude and Fugue in G minor, No. 16
Well-Tempered Clavier, Vol. II:
Prelude and Fugue in A major, No. 19
Purcell-Moffat—Allegro Maestoso in D minor.....(Cramer)

B

Avison (arr. *Moffat*)—Prelude and Allegro.....(Cramer)
Beethoven—Sonata, Op. 14, No. 2 (first movement)
Sonata, Op. 79 (first movement)
Nine Variations in A major
Rondo in C. Op. 51, No. 1
Gallés, Jose—Sonata in C minor (E.R. 2470).....(Ricordi)
Handel—Air a la Bourrée (C.P.S.).....(Harris)
Haydn— Sonata in E major, No. 17.....(Schirmer)
*Sonata in D major, No. 7 (1st mvt., or 2nd and 3rd mvts.)
Mozart—Fantasia in D minor (C.P.S.).....(Harris)
Sonata in B flat (1st movement) K.570
Sonata in F major, K.332 (1st movement)
Sonata in G major (C.P.S.). (1st and 2nd, or 2nd and 3rd mvts)..(Harris)
Schubert—*Menuetto from Fantaisie, Op. 78

C

Chopin— Valse in C sharp minor, Op. 64, No. 2 (C.P.S.).....(Harris)
Valse in A flat major, Op. 64, No. 3
*Valse in G flat, Op. 70, No. 1
Valse in D flat major, Op. 70, No. 3
Nocturne in B major, Op. 32, No. 1
*Nocturne, Op. 55, No. 1
Prelude in D flat, Op. 28, No. 15
Grieg—Nocturne, Op. 54, No. 4
Mendelssohn— Duetto, Op. 38, No. 6 (Songs without Words)
*Song without words, Op. 19, No. 1
Mozart—Romance in A Flat (C.P.S.).....(Harris)
Schubert—*Ballet Music from Rosamunde
Impromptu, Op. 142, No. 2 (C.P.S.).....(Harris)
Schumann— Novelette in F, Op. 21, No. 1
Whims, Op. 12, No. 4
*Romance in F sharp major, Op. 28, No. 2

D

Bach-Rummel—Mortify us by Thy Grace.....(Chester)
Bach (*Saint-Saens*)—Gavotte from second Violin Sonata
Bach-Siloti—Organ Prelude in E minor
Barrett—*Coronach
Bartok—Evening in the Country.....(Boosey & Hawkes)
Beethoven—*Ecossaises
Debussy— Danse Bohémienne.....(Schott)
Golligwogg's Cake-Walk
La Fille aux Cheveux de Lin
Reverie
Serenade for a Doll (from "Children's Corner")
De Severac—Valse Romantique (En Vacances).....(Salabert)
Dett—Juba Dance.....(Summy)
Godard—Jonglerie

Godowsky—Alt Wien.....(Schirmer)
Grainger—Country Gardens.....(Schirmer)
Granados, E.—Danzas Españolas, No. 5
Grieg—Ich Liebe Dich
Grovlez—Le Pasteur } Together.....(Augener)
Chanson de l'Escarpolette }
Chanson (No. 5 from "Child's Garden").....(Chester)
Guerrero, A.—Tango.....(Harris)
Handel-Grainger—Hornpipe.....(Schirmer)
Kabalevsky—Variations, Op. 40, No. 1.....(Leeds)
Liszt— Consolation No. 3 in D flat
*Consolation No. 6
Longo, A.—Tema con variazioni, Op. 29, No. 4 (E.R. 824).....(Ricordi)
MacDowell—Rigaudon, Op. 49, No. 2
Milhaud—Quatre Romances sans Paroles (Nos. 1 or 2).....(Salabert)
Paderewski—Minuet in G, Op. 14, No. 1.....(Heintzman)
Palmgren—Cradle Song
May Night.....(Augener)
Pescetti (ed. *Montani*)—Allegretto (E.R. 2463).....(Ricordi)
Poulenc—Valse.....(Max Eschig)
Villageoises (Any three).....(Salabert)
Prokofieff—Tales of the Old Grandmother, Op. 31, No. 2.....(Leeds)
Rameau-Moffat—Bourrée de St. Vincent.....(Cramer)
Satie—Passacaille.....(Salabert)
Seeboeck, W. C. E.—*Minuet a l'Antico, No. 3
Sibelius—Romance, Op. 24, No. 9.....(Whaley, Royce)
Stone, Court—Irish Dance (Old Country Suite).....(Court Stone)
Tcherepnine, N.—Dix Pièces Sentimentales (any Three).....(Chester)
Bagatelles, Op. 5
*Nos. 3 and 4 (together)
No. 8
*No. 10
Turina—In the Gardens of Murcia.....(Salabert)
Sacro-Monte, Op. 55, No. 5.....(Salabert)
Procession of the Tin Soldiers.....(Salabert)
Vellones, Pierre—Le Theatre des Marionettes, Op. 56.....(Durand)
Agenor et Philomene } either
Danse des Moujiks }
Villa-Lobos—Polichinelle

NOTE—Candidates may substitute a piece of their own choice in place of a piece from List D. This must be of suitable grade of difficulty and of musical value, and not from any other lists in the Syllabus. The Conservatory cannot undertake to answer questions or give advice on the piece chosen, but in the markings, the musical judgment shown in the choice will be taken into account. On lists handed to examiner, such pieces must be marked "own choice".

Studies—Any two contrasted studies from the following list. (Published in one volume, see page 16.)

Cramer (*Von Bulow*) Nos. 1, 13 or 14
Czerny, Op. 299, Nos. 12 or 25
Czerny, Op. 636, Nos. 3 or 6
Kohler, Op. 290, No. 1

Technical Tests—to be played from memory, evenly, with good tone and correct fingering. Metronome marks should be regarded as minimum speeds only.

SCALES—All major and minor (harmonic and melodic).
Chromatic, commencing on any note (legato only).
♩ = 96 Hands together, four octaves, ascending and descending.
Legato—sixteenth notes.
Staccato—eighth notes.
Major and harmonic minor in contrary motion, two octaves (legato only).
Finish each scale except chromatic and contrary motion with I–IV–V–I cadence (see example below):

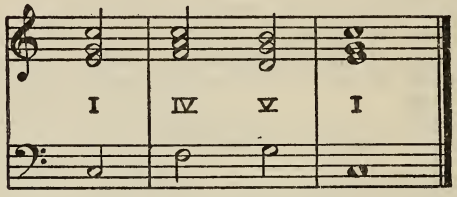

CHORDS—All major, minor, dominant and diminished sevenths.
♩ = 80 Four-note form, hands together, two octaves.
Root position with inversions.
Solid, sustained and staccato, quarter notes.
Broken, legato, sixteenth notes.
ARPEGGIOS—All major, minor, dominant and diminished sevenths.
Root position with inversions.
♩ = 80 Hands together, four octaves, ascending and descending.
Sixteenth notes.
OCTAVES—All major and minor (harmonic and melodic) and chromatic scales.
♩ = 72 Hands together, similar motion, compass two octaves.
Legato—eighth notes.
Staccato—sixteenth notes.
SIGHT READING—Play at sight a composition equal in difficulty to the average Grade VII piece.
EAR TEST—See page 57.
THEORY—Grade II and Grade III (see page 51).
FEE, $12.00. For Theory fees, see page 12.

GRADE X

It is strongly recommended that candidates for this examination shall have studied for at least two years after passing Grade IX.

All candidates for the A.R.C.T. Diploma must have previously passed the Grade X (Practical) examination.

Candidates must be prepared to play five pieces, one from each list A, B, C and D, and the fifth piece from either list C or D.

NOTE—Candidates may substitute a piece of their own choice in place of a piece from list D. This must be of suitable grade of difficulty and of musical value, and not from any other lists in the Syllabus. The Conservatory cannot undertake to answer questions or give advice on the piece chosen, but in the

markings, the musical judgment shown in the choice will be taken into account. On lists handed to examiner such pieces must be marked "own choice".

A

Bach, J. S.—Well-Tempered Clavier, Vol. I:
Any Prelude *and* Fugue from Nos. *5, 9, 17, *21, 23
Well-Tempered Clavier, Vol. II:
Any Prelude *and* Fugue from Nos. 1, 2, 3, 6, 7, 8, 9, 15, 20
French Suite, No. 5 (Allemande and Gigue)
French Suite, No. 6 (Allemande and Gigue)

B

Beethoven— Sonata, Op. 14, No. 1 (1st and 2nd movements)
Sonata, Op. 14, No. 2 (1st and 2nd movements)
*Sonata, Op. 14, No. 2 (2nd and 3rd movements)
Handel—Variations (Harmonious Blacksmith)
Haydn—Sonata in C major No. 5 . . . . . (Peters)
Sonata in D (Schirmer, Book 2, No. 19, or Universal, Book 2, No. 11)
Sonata in D (Universal, Book 2, No. 12)
Mozart—Fantasia from Sonata in C minor K.475
Ah! vous dirai-je, maman . . . . . (Harris)
Rondo in D major No. 1
Sonata in F (K.332) (2nd and 3rd movements)
Sonata in E flat (K.282)
Scarlatti, D.—Sonatas (any two)
(**four Sonatas are contained in Grade X Book*)
Soler, A.—Sonata in A minor } (together) (E.R. 2470) . . . . . (Ricordi)
Sonata in D flat major }

C

Brahms—Ballade, Op. 10, No. 1
Intermezzo, Op. 76, No. 6
Intermezzo, Op. 116, No. 6
Intermezzo, Op. 117, No. 1
Intermezzo, Op. 117, No. 2 or 3
Intermezzo, Op. 119, No. 2
Intermezzo, Op. 119, No. 3
Romanze, Op. 118, No. 5
Chopin—*Trois Ecossaises, Op. 72
Impromptu in A flat major, Op. 29
Mazurkas, Op. 33, Nos. 3 and 4, C major and B minor (together)
Mazurka, Op. 63, No. 1
Nocturne, Op. 9, No. 1
Nocturne, Op. 15, No. 1
Nocturne in E minor, Op. 72, No. 1
*Nocturne in F sharp major, Op. 15, No. 2
Polonaise in A major, Op. 40, No. 1
Polonaise in C sharp minor, Op. 26, No. 1
Valse, Op. 18, in E flat major
Valse, Op. 34, No. 1, in A flat major
*Valse in E minor (posth.) (C.P.S.) . . . . . (Harris)
Schubert—Impromptu in E flat, Op. 90, No. 2
Impromptu, Op. 90, No. 4
Impromptu, Op. 142, Nos. 1, 3 or 4
Moment Musicale, Op. 94, No. 2
Moment Musicale in C sharp minor, Op. 94, No. 4
Schumann— Arabeske, Op. 18
*Soaring, Op. 12, No. 2
Intermezzo from "Faschingsschwank aus Wien"
The Prophet Bird

D

Albeniz, I.—Cordova, Op. 232, No. 4
Bach-Busoni—Organ Chorale Preludes (any one).....(British and Continental)
Bach-Hess—Jesu, Joy of Man's Desiring.....(Oxford)
Bartok—Rondo No. 1 in C.....(Boosey & Hawkes)
Brahms-Grainger—Cradle Song.....(Schirmer)
Bridge, F.—*Rosemary
Carbonelli, G. S.—Prelude in D minor.....(Cramer)
D'Albert—Allemande and Gavotte (without Musette)
Debussy, C.—La plus que lente
Two Arabesques (either)
Bruyers (Prelude No. 5, Book II).....(Durand)
Clair de Lune
General Lavine Eccentric
Doctor Gradus ad Parnassum (Children's Corner).....(Durand)
La neige danse (Children's Corner).....(Durand)
de Falla, M.—Danse de Meunier (Dance of the Miller).....(Chester)
Dela, M.—*Hommage
Delius—Three Preludes (any two).....(Oxford)
Fleming, Robert—Sonatina.....(Oxford)
Glinka-Balakirev—The Lark
Gluck-Brahms—*Gavotte in A
Gluck-Siloti—Melody (Second Ballet of Orpheus)
Granados—Spanish Dance No. 4
Grieg—Norwegian Bridal Procession, Op. 19, No. 2.....(Peters)
Griffes—The Lake at Evening, Op. 5.....(Schirmer)
Grovlez—Les Anes.....(Augener)
Guion, D.—The Harmonica Player.....(Schirmer)
Hanson, Howard—Clog Dance.....(Fischer)
Hill, Eugene—Three Pieces for Piano, No. 1 *or* 2.....(Waterloo)
Ibert—The Little White Donkey.....(Leduc)
Kabalevsky—Twenty-four Preludes, Op. 38, Nos. 1, 2 and 9 (together)
Nos. 5, 15 and 20 (together)

Leschetizky—Intermezzo in Octaves
Levitzki—Valse in A.....(Schirmer)
Liszt—Liebestraum Nos. 1 or 3
Valse Oubliée
MacDowell—*Hungarian, Op. 39, No. 12
Moto Perpetuo
Polonaise in E minor
Morley, Glen—Nocturne.....(B.M.I.)
Palmgren—The Sea
Paradies—*Toccata in A
Peacock, Kenneth—Bridal Suite (any three).....(B.M.I.)
Phillip, I.—Feux-Follets
Poulenc—Mouvements Perpetuels 1 and 3, *or* 2 and 3
Deux Novellettes, No. 1 in C major.....(Chester)
Nocturne, No. 3 in F major.....(Chester)
Pastoral (from Suite "Trois-Pièces")
Pastourelle.....(Heugel)
Prokofieff—March, Op. 12, No. 1.....(Schirmer)
Tales of the old Grandmother, Op. 31, No. 4.....(Leeds)
March from "The Love of the Three Oranges"
Rachmaninoff—Melodie, Op. 3, No. 3
Prelude in C sharp minor
Serenade, Op. 3, No. 5.....(Foley)
Schubert-Liszt—My Sweet Repose
Scott, Cyril—Danse Negre, Op. 58, No. 5.....(Elkin)
Passacaglia
Scriabin—Etude in C sharp minor

Shostakovich—Three Fantastic Dances, Op. 1.....(Leeds)
Somers, Harry—Strangeness of Heart.....(B.M.I.)
Toch—The Juggler.....(Universal)
Tschaikowsky—Humoresque

Studies—Three studies, at least two of which must be chosen from Group A. Published in one volume (see page 16):

A

Cramer (*Von Bulow*)—Nos. 7, 16, 10 *or* 27
Czerny—Op. 553, No. 1
Czerny—Op. 740, Nos. 8, 10, 13, 25 *or* 41

B

Haberbier—Op. 53, Nos. 3 *or* 5
Mendelssohn—Op. 38, No. 2

Technical Tests—to be played from memory, evenly, with good tone and correct fingering. Metronome marks should be regarded as minimum speeds only.

SCALES—All major and minor (harmonic and melodic); major scales also separated by a third, sixth and tenth (similar motion only).
Chromatic, commencing on any note.
♩ = 108 Hands together, four octaves, ascending and descending.
Major and harmonic minor in contrary motion, two octaves.
Legato—sixteenth notes.
Staccato—eighth notes.
Similar motion scales also in triplet eighth notes, legato, three octaves.

DOUBLE THIRDS—Major Scales only.
Hands together, two octaves, ascending and descending.
♪ = 76 Similar motion, legato, eighth notes.

CHORDS—All major, minor, dominant and diminished sevenths.
♩ = 100 Four-note form, hands together, two octaves.
Root position with inversions.
Solid, sustained and staccato, quarter notes.
Broken, legato, sixteenth notes.

ARPEGGIOS—All major, minor, dominant and diminished sevenths.
Root position with inversions.
♩ = 92 Hands together, four octaves, ascending and descending.
Sixteenth notes.

OCTAVES—All major and minor (harmonic and melodic) and chromatic scales.
♩ = 80 Hands together, compass two octaves.
Similar motion—legato, eighth notes.
staccato, sixteenth notes.
Contrary motion (major scales only) legato, quarter notes.

SIGHT READING—Play at sight a given passage of music.

EAR TEST—See page 58.

THEORY—(*a*) Grade II Theory
(*b*) Grade IV Harmony and Grade III History, OR
Grade IV Counterpoint and History and Grade III Harmony.

FEE, $14.00. For Theory fees, see page 12.

ASSOCIATESHIP PIANOFORTE EXAMINATION (A.R.C.T.)

Candidates may qualify for Associateship of the Royal Conservatory of Music of Toronto as follows:

(*a*) Solo Performer
(*b*) Teacher
(*c*) Solo Performer and Teacher (combined).

See table of detailed markings and percentages required on page 21.

All theory requirements must be completed within eighteen months of passing the practical examination and preferably *before* entering for the practical examination.

While a specified number of marks is not allotted for memorization, candidates who have memorized all or a portion of their work will be given proportionate credit.

Candidates in the Solo Performer's examinations are expected to play from memory.

List of Pieces for A.R.C.T. Examination

A

Bach, J. S.—English Suites: (Three movements from any Suite, one to be either Prelude or Gigue)
(*Sarabandes may be played without ornamentation*)
Well-Tempered Clavier, Vol. I:
Prelude and Fugue in C major, No. 1
Prelude in Fugue in C sharp major, No. 3
Prelude and Fugue in E flat major, No. 7 (not Busoni edit.)
Prelude in Fugue in F minor, No. 12
Prelude and Fugue in G major, No. 15 (not Busoni edit.)
Prelude and Fugue in A major, No. 19
Prelude and Fugue in B flat minor, No. 22
Well-Tempered Clavier, Vol. II:
Prelude and Fugue in C sharp minor, No. 4
Prelude and Fugue in D major, No. 5
Prelude and Fugue in G minor, No. 16
Prelude and Fugue in A flat major, No. 17
Prelude and Fugue in B minor, No. 24
Partita in B flat, No. 1 (any three movements)
Partita in C minor, No. 2 (Sinfonia, or any other three movements)

B

Beethoven—Any Sonata except those listed in Grades VIII, IX and X.
Coulthard, Jean—Sonata.....(B.M.I.)
Della Joio—Sonata No. 3.....(C. Fischer)
Grieg—Sonata, Op. 7
Haydn—Sonata in E flat, No. 1.....(Schirmer)
Sonata in E flat, No. 3.....(Schirmer)
Sonata in A flat, No. 8.....(Schirmer)
Hindemith—Sonata No. 2.....(Schott)
Mozart—Sonata in B flat (K.315 c)
Sonata in A major (K.331)
Sonata in C major (K.309)
Sonata in D major (K.311)
Sonata in D major (K.576)
Schubert—Sonata, Op. 120

C

Bach-Mannes—Prelude from Violin Sonata in E.....(Ditson)
Bach-Rummel—Jesus Christ the Son of God.....(Chester)
Bach-Siloti—Organ Prelude in G minor.....(C. Fischer)
Brahms—Ballade, Op. 118, No. 3
Intermezzo, Op. 76, No. 7 } together
Intermezzo, Op. 117, No. 2 }
Intermezzo, Op. 118, Nos. 1 and 2 (together)
Intermezzo, Op. 119, Nos. 1 and 2 (together)
Two Rhapsodies, Op. 79 (either)
Waltzes, Op. 39 (any six)
Chopin—Polonaise, Op. 26, No. 2
Polonaise, Op. 40, No. 2
Ballade in A flat, Op. 47
Preludes, Op. 28 (Any four, except Nos. 7 and 20)
Impromptu, Op. 36
Etudes, Op. 10 *or* Op. 25 (any one)
Fantaisie-Impromptu, Op. 66
Waltz in A flat, Op. 42
Mendelssohn—Andante and Rondo Capriccioso
Caprice (Scherzo), Op. 16, No. 2
Schubert—Impromptu in G flat, Op. 90, No. 3
Schumann—Novelette in E major, Op. 21, No. 7
Novelette in A, Op. 21, No. 6
"Faschingsschwank aus Wien" (first movement)
Scenes from Childhood, Op. 15 (any eight)

D

Albeniz—El Puerto (Iberia Suite).....(Union Musical Espanola)
Leyenda
Bartok—Rumanian Folk Dances.....(Boosey & Hawkes)
Sonatina
Bridge, Frank—Fireflies.....(Winthrop Rogers)
Champagne—Quadrilha Brasileira.....(B.M.I.)
Copland—The Cat and the Mouse
Passacaglia.....(Boosey & Hawkes)
Coulthard, Jean—Etude, No. 1.....(B.M.I.)
Debussy—Danseuses de Delphes, *with* }
Les sons et les parfums tournent dans l'air du soir }
La Soirée dans Grenade
Les Collines d'Anacapri (Preludes, Book 1)
Prelude, from Suite pour le piano
de Falla—Ritual Fire Dance
D'Alessandro, R.—Prelude No. 1 (with Nos. 15 or 17).....(Foetisch)
Etude, No. 6
Dohnanyi—Rhapsodie, Op. 11, No. 2, in F sharp minor.....(Harris)
Rhapsodie, Op. 11, No. 3, in C major.....(Harris)
Fauré—Impromptu, Op. 31, No. 2
Gershwin—Three Preludes.....(Harms)
Granados, E.—The Maiden and the Nightingale.....(Schirmer)
Griffes, C. T.—The White Peacock.....(Schirmer)
Honegger—Prelude, Arioso & Fughetto sur le nom de Bach.....(Salabert)
Toccata (from Toccata and Variations).....(Salabert)
Kabalevsky—Sonatina in C, Op. 13, No. 1.....(Leeds)
Liszt—Au bord d'une Source
Etude de Concert in D flat (Un Sospiro)
Sonette de Petrarca, No. 123
Sposzalizio
Hungarian Rhapsodies, Nos. 6, 8, 10, 11, 13 (any one)
Liszt-Alabieff—The Nightingale

MacDowell—Etude de Concert, Op. 36.....(Schmidt)
Praeludium, Op. 10, No. 1
March Wind
Martin, F.—Eight Preludes for Piano, Nos. 1, 2, 4, 7 (any two).....(Universal)
Morawetz, Oskar—Scherzo.....(Boosey & Hawkes)
Poulenc—Novelette No. 2
Presto in B flat.....(Salabert)
Suite Francaise (any four).....(Durand)
Toccata
Rachmaninoff—Prelude in G major, Op. 32, No. 5.....(Boosey & Hawkes)
Prelude in G minor, Op. 23, No. 5.....(Boosey & Hawkes)
Elegie
Ravel—Pavane.....(Eschig)
Rosenthal—Papillons
Schubert-Liszt—Soirée de Vienne, No. 6
Scriabin—Etude, Op. 8, No. 12

SOLO PERFORMER

N.B.—Candidates for Piano Solo Performer's A.R.C.T. Diploma must have previously passed the Grade X (Practical) Examination.

Candidates must be prepared to play five pieces, divided as follows:

One each from lists A, B, C and D, and the fifth piece from either list C or D.

Note—Candidates may substitute a piece of their own choice in place of one of the pieces from A.R.C.T. List D. This must be of suitable grade of difficulty and of musical value, and not from any other lists in the Syllabus. The Conservatory cannot undertake to answer questions or give advice on the piece chosen, but in the markings, the musical judgment shown in the choice will be taken into account. On lists handed to examiner such pieces must be marked "own choice".

A high standard of performance is essential in this examination and special importance is attached to artistic balance of lists presented.

Technical Tests

Scales, Double Thirds, Chords, Arpeggios and Octaves as required in Grade X, but with the tempi increased to the following:

Scales — ♩ = 132.

Double Thirds — ♪ = 88.

Chords — ♩ = 116.

Arpeggios — ♩ = 108.

Octaves — ♩ = 88.

Sight Reading—Play at sight a given passage of music.

Ear Test—See page 58.

THEORY—Grade IV Counterpoint, Grade V Harmony, History and Form. FEE, $25.00. For Theory fees, see page 12.

Supplemental Examinations

Candidates who obtain 60 per cent or more of the total mark, but fail to obtain the required minimum number of marks in any division of the examination may take a Supplemental Examination in that portion of the work in which they have failed.

Candidates obtaining 60 per cent or more of the total mark, and 60 per cent or over in Performance of Pieces, may enter at a subsequent examination for the Teacher's Diploma, without further playing of pieces. Candidates who pass the complete Solo Performer's examination may obtain a Teacher's Diploma by taking a supplemental Viva Voce examination in Teaching (see page 46). The fee for this examination ($11.00) includes the fee for the Written Examination in Teaching if taken at the same session. All other requirements for the Teacher's Diploma must in these cases be fulfilled.

Supplemental examinations may be taken only at some subsequent regular Midsummer or Midwinter session within two years of the original examination. Candidates failing to satisfy the examiners within two years must re-enter for the complete examination.

In cases where a supplemental examination is required, the theoretical requirements must be completed within eighteen months of the original examination.

TEACHER

N.B.—CANDIDATES FOR PIANO TEACHER'S A.R.C.T. DIPLOMA MUST HAVE PREVIOUSLY PASSED THE GRADE X (PRACTICAL) EXAMINATION.

Teachers' Diplomas will not be awarded to candidates below the age of eighteen years.

Candidates must be prepared to play six pieces, divided as follows:

Three from A.R.C.T. List—one each from lists A and B, and one from lists C or D.

Two from Grades IV to VI.

One from Grade VIII.

NOTE—Candidates may substitute a piece of their own choice in place of the third piece. This must be of suitable grade of difficulty and of musical value, and not from any other lists in the Syllabus. The Conservatory cannot undertake to answer questions or give advice on the piece chosen, but in the markings, the musical judgment shown in the choice will be taken into account. On lists handed to examiner such pieces must be marked "own choice".

Examiners will attach special importance to the artistic balance of the lists of compositions submitted by candidates.

Technical Tests

SCALES, DOUBLE THIRDS, CHORDS, ARPEGGIOS and OCTAVES as required in Grade X, but with the tempi increased to the following speeds:

SCALES	♩ = 116
DOUBLE THIRDS	♪ = 84
CHORDS	♩ = 104
ARPEGGIOS	♩ = 104
OCTAVES	♩ = 84

SIGHT READING—Play at sight a given passage of music.
EAR TEST—See page 58.

Viva Voce Examination in Teaching

Candidates will be examined orally on the principles of pianoforte playing, including the position and action of the fingers, hands and arms, on the use of the pedal, on expression, phrasing, and rhythm, and on any of the ordinary problems of a teacher of the instrument. They will be expected to show a practical acquaintance with such technical exercises, studies, scales, etc., as might be useful for the development of speed, quality and evenness of touch, part playing, etc. (demonstration may be expected) and with general piano literature suitable for different grades. Candidates may be asked to demonstrate their ability to play short extracts from marches, nursery songs, waltzes, etc., illustrating different rhythms.

Candidates will also be required to play any of the first twenty studies from the "Virtuoso Pianist" of Hanon, demonstrating to the examiner such rhythmical variations and different varieties of touch and tone as have been used in practising.

Candidates must also be prepared to give a demonstration lesson to the examiner on three pieces:

(*a*) Mozart, Andante and Variations in E flat (C.P.S.) Harris
(*b*) either of the following (candidate's choice)—Coulthard, The Spies (B.M.I.), *or* Bortkiewicz, The Clock (Harris).
(*c*) A composition of approximately Grade VI difficulty not previously known to the candidate, who must be prepared to detect such errors as may be introduced by the examiner (notation, time-values, rhythm, interpretation) and to demonstrate how to correct, and practise the correction of, these errors.

THEORY—Grade V (4 papers). Teacher's Written Examination (Honours standing). (See page 47.)

Supplemental Examinations

Candidates who obtain 60 per cent or more of the total mark, but fail to obtain the required minimum number of marks in any division of the

examination may take a Supplemental Examination in that portion of the work in which they failed.

Candidates who pass the Teacher's Examination may obtain a Solo Performer's Diploma by taking a supplemental examination in Performance of Pieces and Technical Requirements as prescribed for the Solo Performer's examination. (See page 45 for other regulations regarding Supplemental Examinations.)

TEACHER'S WRITTEN EXAMINATION

Candidates must be prepared to answer:

1. Questions regarding problems likely to arise in actual teaching, such as rhythm, phrasing, rubato, style and interpretation, part-playing, pedalling, memorizing, sight-reading and ear-training.
2. Questions relative to the correction of such technical faults as may arise in ordinary teaching.
3. Questions on elementary psychological problems, such as are met in present-day musical education.
4. Questions regarding suitable musical material (technical exercises, studies and pieces) for students in all grades from the earliest beginner up to, and including, Grade IX.

The paper may also include passages of music in which the candidate will be required to indicate the fingering, to mark the pedalling, to indicate phrasing and expression marks in keeping with the period of the music, to explain and clarify ornamentation, and to answer such questions as are liable to arise in teaching such passages.

IN ORDER TO QUALIFY FOR THE DIPLOMA, CANDIDATES ARE REQUIRED TO OBTAIN SEVENTY PER CENT OF THE TOTAL MARK.

FEE, $5.00.

(*No certificate is awarded for this examination*)

Suggested reading material for Viva Voce and Written Examinations in Teaching:

W. S. Newman—The Pianist's Problems (Harper & Bros.)
Buck—Psychology for Musicians (Oxford)
K. U. Schnabel—Modern Technique of the Pedal (Mills Music Co.)
G. Tankard—Pianoforte Diplomas (Elkin)
Ahrens and Atkinson—For all Piano Teachers (Harris)
Friskin and Freundlich—Music for the Piano (Holt, Rinehart & Winston)
"Questions and Answers Illustrative of the Viva Voce Test" (Royal Conservatory of Music) *Revised edition*, 1956

SOLO PERFORMER AND TEACHER

N.B.—CANDIDATES FOR PIANO SOLO PERFORMER'S AND TEACHER'S A.R.C.T. DIPLOMA MUST HAVE PREVIOUSLY PASSED THE GRADE X (PRACTICAL) EXAMINATION.

Solo Performer's and Teacher's Diplomas will not be awarded to candidates below the age of eighteen years.

Candidates who fail to obtain the required minimum number of marks in one or more sections of the examination, but who obtain sufficient marks to pass either the Solo Performer's or the Teacher's complete divisions, will be granted a pass in that division in which they are successful.

Candidates obtaining special distinction as both Performers and Teachers will be entitled to the Conservatory's Special Diploma (see page 10).

The requirements are as follows:

PIECES, TECHNICAL TESTS, SIGHT READING AND EAR TEST, AS REQUIRED FOR SOLO PERFORMER'S EXAMINATION.

VIVA VOCE AND THEORETICAL REQUIREMENTS, AS IN TEACHER'S EXAMINATION.

FEE, $30.00. For Theory fees, see page 12.

Supplemental Examinations

Candidates who obtain 60 per cent or more of the total mark, but fail to obtain the required minimum number of marks in any division of the examination may take a Supplemental Examination in that portion of the work in which they failed. (See page 45 for other regulations regarding supplemental examinations.)

THEORY

Examinations in this department, which are supplementary to instrumental and vocal music, are known as Grades I, II, III, IV and V Theory. Certificates will be issued in connection with these examinations to candidates who pass the complete examination (or series of examinations) of each grade.

Any theoretical examination of the Conservatory in Grades IV and V will be accepted in lieu of a lower grade in the same subject for the purpose of obtaining certificates for practical examinations. Candidates holding Grade II Theory certificate need not write Grade I.

Candidates are very strongly advised to complete their theoretical work before, or at the same time as they proceed to the examination in their principal subject, in order that the knowledge thus gained may be of benefit to them in their practical work. Candidates must in any case complete the theoretical requirements within eighteen months of having passed their practical examination.

Candidates for Associateship in instrumental and vocal departments who have passed the examination of the first year for the degree of Bachelor of Music in the University of Toronto are exempt from all theory except the Grade V Form examination. Those who have passed the examination of the second year for the same degree are exempt from all theoretical requirements. *These exemptions do not apply to the written examinations in Teaching, which are compulsory.*

Candidates for practical certificates and diplomas in instrumental and vocal departments, who have passed the second year B.A. Honour Course in Music of the University of Toronto, will be exempt from Grade IV Theory. Those who have passed the third year of the same Course will be exempt from Grade II and Grade V Theory.

CORRESPONDENCE LESSONS

During the past years many students resident throughout the Dominion and in the United States have derived much advantage through studying theory by correspondence with the Conservatory Theory Department. This method is especially recommended to all who find it impossible to attend classes at the Conservatory.

An important advantage of lessons by correspondence is the fact that, as everything is explained by letter, the student is not only able to read and re-read the same, but may also preserve the criticisms and comments for future reference.

Correspondence lessons are given by several teachers on the staff of the Royal Conservatory of Music of Toronto at a minimum rate of $30.00 per term of nine lessons. It is necessary to register in advance for a full term of lessons; when registering, kindly state the subject(s) and grade(s) desired. The first lesson will be sent immediately after the registration is received, and succeeding lessons will be sent each week thereafter unless arrangements for other regular periods are made in advance with the teacher.

The Conservatory will appoint a teacher unless particular preference is stated by the student.

Two or more subjects may be studied concurrently with the same teacher, and the division of the lessons between the various subjects is a matter for mutual agreement between the teacher and the student. If the amount of work sent in at one time exceeds that of a normal lesson, the teacher may charge for the number of lessons to the equivalent of the work involved.

CRITICISMS OF PAPER WORK

Teachers or students wishing to secure an opinion on their theoretical work may submit workings of past examination papers of any grade or subject, and will be marked and criticized by one of the Conservatory's regular examiners. Criticisms of such papers will be confined to pointing out errors and poor choice of chords or progressions. The marks which would be awarded at an actual examination will be indicated.
FEE, $2.00 for each paper.

TEXT-BOOKS

In all theoretical examinations reasonable and intelligent answers will be accepted regardless of any particular system or theory. The following books are recommended and are in general use in the Conservatory.

Musical Rudiments—Leo Smith, Rudiments of Music (B); F. J. Horwood, The Basis of Music (Gordon V. Thompson, Ltd.); E. Rollinson, Musical Notation (Harris); Cora B. Ahrens, Rudiments of Music, Parts 1–6 (Boosey).

Harmony—T. J. Crawford, Keyboard Harmony (Can. Music Sales); F. J. Horwood, The Basis of Harmony (G. V. Thompson, Ltd.); Kitson, Elementary Harmony, Parts i, ii, and iii (O); James Lyon, The Elements of Harmony (Harris); Eric Rollinson, Elementary Counterpoint and Harmony (H); Leo Smith, Elementary Part Writing (H); Anger, Parts i and ii (B); Stewart Macpherson, Practical Harmony (Williams). *Counterpoint*—F. J. Horwood, Elementary Counterpoint (Thompson); R. O. Morris, Introduction to Counterpoint (Oxford); E. Rollinson, Free and Double Counterpoint (Harris); E. H. Thiman, Practical Free Counterpoint (Curwen). *Double Counterpoint and Canon*—Bridge (N); Stewart Macpherson, Studies in the Art of Counterpoint (Williams). *Fugue*—Higgs (N); Kitson (O). *Musical Form*—R. O. Morris, The Structure of Music (O); Macpherson, Form in Music. *Orchestration*—Heacox, Project Lessons in Orchestration (Ditson); Jacob, Gordon—Orchestral Technique (O). *History*—Colles, the Growth of Music (O).

The following books are recommended for the use of teachers and advanced students:

Harmony—Kitson, Evolution of Harmony (O); Eaglefield Hull, Modern Harmony (A); Dale, Jacob and Anson, Harmony, Counterpoint and Improvisation, Books 1 and 2 (N); Morris, Oxford Harmony, Vol. I (O); Macpherson, Melody and Harmony (Jos. Williams); Walter Piston, Harmony (WN). *Counterpoint*—Kitson, Art of Counterpoint (O); Kitson, Applied Strict Counterpoint (O); Morris, Contrapuntal Technique of the 16th Century (O); Morris, Introduction to Counterpoint (O); Walter Piston, Counterpoint (WN). *Fugue*—Kitson, Studies in Fugue (O). *Musical Form*—Iliffe, Fugal Analysis (N). *Composition*—Stanford (M); Stainer (N); Hindemith, Craft of

Musical Composition, Book I (Schott). *Orchestration*—Forsyth, The Modern Orchestra (M). *History*—Bukofzer, Music in the Baroque Era (WN); Alfred Einstein, Music in the Romantic Era (WN); Lang, Music in Western Civilization (WN); Parry, Evolution of the Art of Music (International Scientific Series); Summary of Musical History (N); Hadow, Music (Home University Library); Oxford History of Music (O); Grove, Dictionary of Music and Musicians (M); Beethoven and his Nine Symphonies (N); A. Eaglefield Hull, Dictionary of Modern Music and Musicians (D).

Abbreviations: Boston Music Co. (B); Novello & Co. (N); Winthrop Rogers (R); Augener (A); MacMillan (M); Oxford University Press (O); J. M. Dent and Son (D); Frederick Harris Co. (H); W. W. Norton & Co. (WN).

EXAMINATION PAPERS

Bound sets of papers each containing all grades and subjects including Sight-Singing Examinations, set at the January and June Examinations from 1949 onwards, will be forwarded on recept of 35 cents for each year's set of papers desired.

Separate papers may also be obtained from the Conservatory at a cost of 5 cents each.

THEORY EXAMINATIONS

N.B.—*The use of the text-books named below is not obligatory. Teachers are referred to the list of text-books on page 50 for further suggestions and alternatives.*

GRADE I—One Paper

Rudiments—Questions on notation (including notes and rests, the staff, the treble and bass clefs, and the ordinary musical signs); intervals and their inversions; time, with special reference to accent; diatonic scales—the minor, in both its harmonic and melodic forms, and the more frequently employed musical terms.

Text-Books—Leo Smith: Musical Rudiments; F. J. Horwood: The Basis of Music, Eric Rollinson: Musical Notation (Harris).

Fee, $4.50.

GRADE II—One Paper

Rudiments—In addition to the requirements of the Grade I Examination, questions will be set on the use of the C clef, on transposition, on the chromatic scale, and on musical signs, ornaments and terms generally; also on the triad and its inversions, the dominant seventh and its inversions.

Text-Books—Leo Smith: Musical Rudiments, F. J. Horwood: The Basis of Music; Eric Rollinson: Musical Notation (Harris).

Fee, $5.00.

GRADE III—Two Papers

A. Harmony—Candidates will be required (1) to add three parts for voices to a simple figured bass; (2) to harmonize a simple melody in four parts; (3) to describe some of the chords, progressions, cadences, or special

effects in a short passage in four parts which will be given, and possibly to *figure* the bass; (4) to answer questions about cadences, the inversions of triads, the use of appropriate chords, and the resolutions of the Dominant Seventh Chord.

Simple passing and auxiliary notes may be used in any question.

Recommended Text-Books—F. J. Horwood: The Basis of Harmony (G. V. Thompson Ltd.); C. H. Kitson: Elementary Harmony, Part I (Oxford); E. Rollinson: Elementary Harmony & Counterpoint (Harris); Leo Smith: Elementary Part-writing (Harris).

B. History—Questions on the life and works of Bach and Handel, also a general survey of music in England from 1600 to 1759.

Text-Book—Colles: The Growth of Music, Part I.

Fee, $9.00 for complete examination at one session.

GRADE IV—Three Papers

A. Harmony—Candidates will be required (1) to harmonize a melody in four parts; (2) to add three parts to a given bass which may be in part figured; (3) to analyse the harmony of a short passage in four parts.

In addition to the material covered in Grade III, candidates will require knowledge of Secondary (Diatonic) Seventh chords, elementary modulation, and unessential notes including suspensions.

Recommended Text-Books—F. J. Horwood: The Basis of Harmony (G. V. Thompson Ltd.); C. H. Kitson: Elementary Harmony, Parts I & II (Oxford); E. Rollinson: Elementary Harmony & Counterpoint (Harris).

B. Counterpoint—Candidates will be required (1) to add a flowing bass part to a given melody; (2) to add a flowing melody to a given bass part; (3) to add a part in simple Double Counterpoint at the 15th to a given part. The given parts may include Suspensions, Unessential Notes (both unaccented and accented) and Modulations; the use of any Chords-of-the-Seventh will be allowed.

Recommended Text-Books: F. J. Horwood: Elementary Counterpoint (G. V. Thompson Ltd.); R. O. Morris: Introduction to Counterpoint (Oxford) Eric Rollinson: Free and Double Counterpoint (Harris); E. H. Thiman: Practical and Free Counterpoint (Curwen).

N.B.—*The Morris and Thiman text-books do not contain Double Counterpoint.*

C. History—Questions on the period from 1750 to the death of Beethoven. and including the lives of Gluck and Haydn.

Text-Book—Colles: The Growth of Music, Part II.

Fee, $12.00 for complete examination at one session.

GRADE V—Four Papers

A. Harmony—Candidates will be required (1) to harmonize a melody in four parts; (2) to add three parts for voices to a given bass which may be in part figured; (3) to analyse the harmony of a given passage which may be in vocal style or in pianoforte style, including chords, modulations and transitions, enharmonic changes, suspensions and appoggiaturas, etc.

In addition to the material covered in Grades III and IV, candidates will require knowledge of the more frequently employed chromatic chords, advanced modulation (extraneous) and unessential notes of all kinds.

Recommended Text Books—F. J. Horwood: The Basis of Harmony (G. V. Thompson Ltd.); C. H. Kitson: Elementary Harmony, Parts I, II and III (Oxford); E. Rollinson: Elementary Harmony & Counterpoint (Harris).

B. Counterpoint—Candidates will be required (1) to add two flowing imitative parts to a plain Chorale melody; (2) to add a part in Double Counterpoint at the 15th or 8ve to a given part; (3) to make three workings of a given Ground Bass, the workings to be in two and three parts and arranged to follow one another. Questions (1) and (3) will be written in short score; Question (2) will require separate staves for each part but no C-clefs will be required.

Recommended Text-Books—F. J. Horwood: Elementary Counterpoint (G. V. Thompson Ltd.); R. O. Morris: Introduction to Counterpoint (Oxford); E. H. Thiman: Practical Free Counterpoint (Curwen); E. Rollinson: Free & Double Counterpoint (Harris).

N.B.—*The Morris and Thiman Text-Books do not contain Double Counterpoint.*

C. History—From about the year 1800 to the present day. Questions on the lives and the works of the great masters, and on the general development of both vocal and instrumental music.

Text-Book—Colles: The Growth of Music, Part III.

D. Form in Composition—Questions will be divided as follows:

(1) Candidates will be required to continue a given opening, e.g.

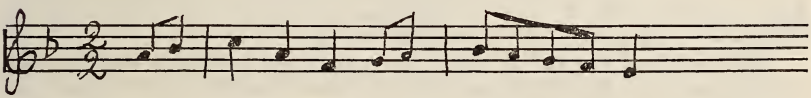

to make a complete melody of about 18 bars. The design of the melody, with its scheme of development, modulation, etc., will be at the choice of the candidate; the harmony of the last three chords at each cadence should be indicated by bass notes and either figures or symbols.

2. The analysis of a musical sentence.

3. Alternative questions on Form. Candidates may choose from the following:

A

A knowledge of the various forms used by Beethoven in his Pianoforte Sonatas, also of Fugue form as found in the Bach 48 Preludes and Fugues. Students are required to show an analytical knowledge of the following: Sonatas No. 5 in C minor, Op. 10, No. 1; No. 6 in F major, Op. 10, No. 2; also Fugues Nos. 15, 16, 21 and 22, from Book I.

The musical scores must not be used during the examination.

B

A knowledge of the various forms used by Beethoven in his violin and piano Sonatas and by Bach in his Solo Sonatas. Students are required

to show an analytical knowledge of the following: Beethoven—No. 5 in F major; and No. 10 in G major; Bach—No. 2 in B minor; No. 4 in D minor.

The musical scores must not be used during the examination.

C

A knowledge of the forms used in Folk Songs, in Old English Songs, in Oratorio (this to include Recitative and the da Capo Aria only), in German Lieder, and in modern English Songs. Students are required to show an analytical knowledge of the following:

Folk Songs—My Gentle Harp (Londonderry Air); Drink to Me; Barbara Allen; The Lincolnshire Poacher; The Vicar of Bray; Come Lasses and Lads; The Snowy-breasted Pearl. (These may be found in the Canadian Song book, edited by MacMillan (Dent).)

Old English Songs, etc.—Dido's Lament (Purcell) (Augener); I attempt from Love's Sickness to fly (Purcell) (Harris).

Arias—Candidates should select one for analysis from any of the well-known Handel oratorios or from the St. Matthew Passion.

German Lieder—By the Sea; Serenade; Fishermaiden; Longing for Spring; Atlas; My Abode; The Double; Warrior's Foreboding—all from the Swan Songs by Schubert.

Modern English Songs—Drake's Drum; Sonnet—To Sleep; To Ireland's Dead (Willan)—(Song Album No. 1) (Harris); Silent Noon (Vaughan Williams).

The musical scores must not be used during the examination.

FEE, $16.00 for complete examination at one session.

MARKS

The maximum number of marks for each paper is 100. In order to pass, candidates must obtain not less than 60 marks on each paper. A gross total of 70 per cent entitles a candidate to an Honour Certificate, and 80 per cent to a First-Class Honour Certificate.

EAR TESTS

Piano, Organ, Stringed and Wind Instruments

Candidates who are unable to sing will be given equivalent graded tests, such as: (*a*) naming the intervals required in their particular grades after the examiner plays them on the piano; (*b*) detecting errors in any scales required in their particular grades; (*c*) in place of singing melodies, repeating on the piano short melodic fragments played by the examiner; in this case the examiner will name the first note; (*d*) naming a note of a triad (root, third or fifth) played singly by the examiner after the triad has been played in solid form.

By a glance at the table below it will be easily seen to which examinations each of these tests applies. Rhythm tests will be the same for all candidates.

Text-Books: "On the preparation of Ear Tests" by Ernest MacMillan (Harris) is recommended for use by teachers; supplementary volumes: "Twenty lessons in Ear Training" in six books dealing respectively with Grades I–VI are recommended for use by students.

GRADE I

Candidates will be required:

(*a*) To tap or clap the *rhythm* of a short phrase previously played by the examiner. The following examples indicate the approximate degree of difficulty:

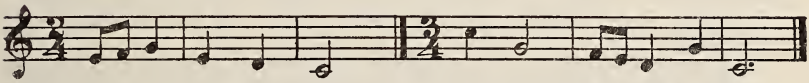

(*b*) to sing or hum any short tune which may be familiar to the candidate.

GRADE II

Candidates will be required:

(*a*) To tap or clap the *rhythm* of a short phrase previously played by the examiner. The following examples indicate the approximate degree of difficulty:

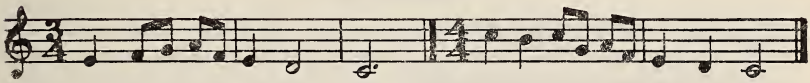

(*b*) to sing or hum any short tune which may be familiar to the candidate.

GRADE III

Candidates will be required:

(*a*) To sing or hum the three notes of a major triad (root position) from any given note played by the examiner;

(*b*) to determine which of three written rhythms is being played (on one note) or tapped by the examiner;

(*c*) to repeat the rhythm on one note while reading the example.

The following examples indicate the approximate degree of difficulty of the rhythm test:

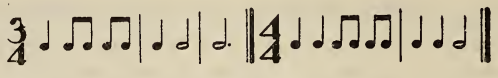

GRADE IV

Candidates will be required:

(*a*) To sing or hum the two upper notes of a major or minor triad (root position) from any note played by the examiner;

(*b*) to determine which of three printed rhythms is being played (on one note) or tapped by the examiner; the following examples indicate the approximate degree of difficulty:

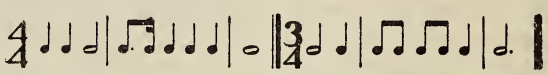

(*c*) to repeat the rhythm on one note, reading the example.

GRADE V

Candidates will be required:

(*a*) To sing or hum any note of a major or minor triad (root, third or fifth) after the examiner plays the triad in root position;

(*b*) to sing the higher or lower note of a consonant interval within the compass of an octave, the two notes played simultaneously by the examiner;

(*c*) to determine which of three printed rhythms is being played (on one note) or tapped by the examiner; the following examples indicate the approximate degree of difficulty:

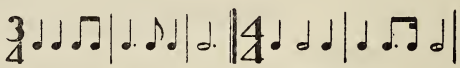

(*d*) to repeat the rhythm on one note, reading the example.

GRADE VI

Candidates will be required:

(*a*) To distinguish major triads and dominant seventh chords when played in root position by the examiner;

(*b*) to sing or hum any of the following intervals above a given note: major and minor third, perfect fifth and octave;

(*c*) to determine which of three printed rhythms is being played (on one note) or tapped by the examiner; the following examples indicate the approximate degree of difficulty:

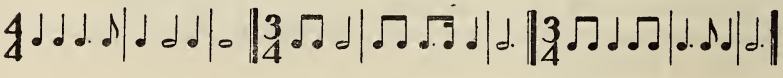

(*d*) to repeat the rhythm on one note, reading the example.

GRADE VII

Candidates will be required:

(*a*) To distinguish major and minor triads and dominant seventh chords when played in root position by the examiner;

(*b*) to sing or hum any of the following intervals: major and minor third, perfect fourth, fifth and octave above a given note, and perfect fourth and fifth below a given note;

(*c*) to sing or play a short phrase after hearing it played on the piano. The following example indicates the approximate degree of difficulty:

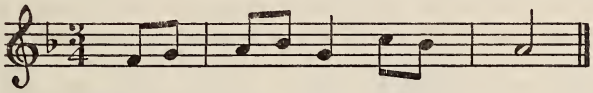

GRADE VIII

Candidates will be required:

(*a*) To distinguish major and minor triads, dominant and diminished seventh chords when played in root position by the examiner;

(*b*) to sing or hum any of the following intervals: major and minor third, major sixth, minor seventh, perfect fourth, fifth and octave above a given note, and major and minor third, perfect fourth and fifth below a given note;

(*c*) to sing or hum a major or harmonic minor scale, ascending and descending.

(*d*) to play a simple melodic phrase in a major key, the examiner first naming the key and playing the phrase on the piano; the following example indicates the approximate degree of difficulty:

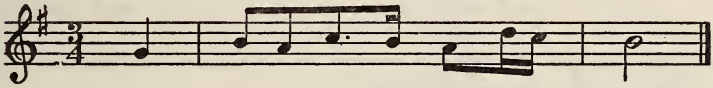

GRADE IX

Candidates will be required:

(*a*) To distinguish major and minor triads when played by the examiner, and to state whether they are in root position or first inversion, and dominant and diminished seventh chords when played in close and root position;

(*b*) to sing or hum any of the following intervals: major second, major and minor third, sixth and seventh, perfect fourth, fifth and octave above a given note, and major and minor third, perfect fourth and fifth below a given note;

(*c*) to sing or hum major, harmonic and melodic minor scales, ascending and descending.

(*d*) to play a short melodic phrase in a major key, the examiner first naming the key and playing the phrase on the piano; the following example represents the approximate degree of difficulty:

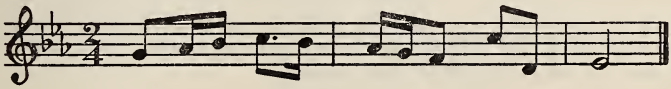

GRADE X

Candidates will be required:

(*a*) To distinguish major and minor triads when played by the examiner, and to state whether they are in root position, first or second inversion, and dominant and diminished sevenths when played in close and root position;

(*b*) to sing or hum any interval within the octave above a given note, and the intervals of an octave, perfect fourth and fifth, major and minor third and sixth below a given note;

(*c*) to sing or hum major and minor (harmonic and melodic) scales, the major from tonic to tonic, mediant to mediant, or dominant to dominant. (*The note from which the scale is to be sung will be given*);

(*d*) to play a short melodic phrase in a major or minor key, the examiner first naming the key and playing the phrase on the piano. The following examples represent the approximate degree of difficulty:

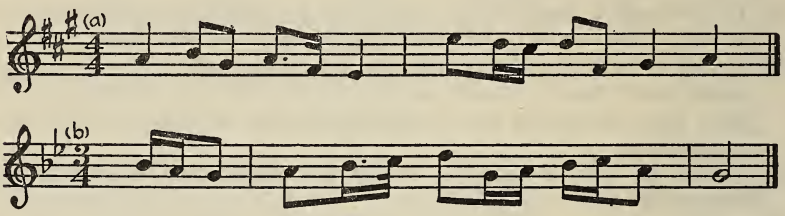

A.R.C.T.

Candidates will be required:

(*a*) To distinguish four-note major, minor, dominant and diminished seventh chords when played by the examiner in close or open position, and (in the case of common chords) to state whether they are in root position, first or second inversion;

(*b*) to sing or hum any interval within the octave above or below any given note;

(*c*) to sing or hum major and minor (harmonic and melodic) scales, the major from any degree of the scale between tonic and dominant. (*The note from which the scale is to be sung will be given*);

(*d*) to name the time-signature of a four-bar passage played by the examiner in 2/4, 3/4, 6/8 or 9/8 time;

(*e*) to play either the upper or lower part of a short two-part phrase. Before playing the phrase on the piano, the examiner will name the key and inform the candidate which part will be required. The following example represents the approximate degree of difficulty:

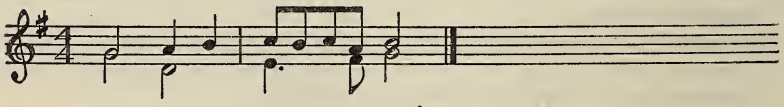

Students of Stringed or Wind Instruments will have the option of playing the above on the piano, or of playing each part separately on their particular instruments. This test will be given an octave lower to students of the violoncello and other Bass Clef instruments.

UNIVERSITY
OF TORONTO

Royal Conservatory of Music of Toronto

DEAN *Boyd Neel*

SCHOOL OF MUSIC

PRINCIPAL *Ettore Mazzoleni*

SEVENTY-SEVENTH YEAR
1962_1963

135 COLLEGE STREET TORONTO, CANADA

Royal Conservatory of Music of Toronto

COMMITTEE

W. M. V. Ash, M.A., Chairman

The Chancellor of the University of Toronto

The Chairman of the Board of Governors of the University of Toronto

The President of the University of Toronto

P. A. C. Ketchum, M.A., B.Paed., LL.D.

N. C. Urquhart, C.B.E.

O. D. Vaughan, B.A.Sc.

Table of Contents

Committee	2
Board of Studies	4
Faculty	5
Keyboard Instruments	5, 6, 7
Voice	7, 8
Orchestral Instruments	8, 9
Conducting, Theory and Related Subjects	9, 10, 11
Dalcroze, Speech Arts and Drama, Music for Children	11
Administrative Staff	12
Local Representatives	12
Royal Conservatory of Music of Toronto	13
Main Building	14
Branches	14, 15
Women Students Residence	16
Edward Johnson Memorial Library	16
School of Music Courses	17-20
Edward Johnson Music Building	21
Auditions and Graded Recitals	22
Conservatory Symphony Orchestra	22
Chamber Music	22
Junior and Intermediates Orchestras	22
Conservatory Choir	23
Composers Workshop	23
Concert and Placement Bureau	23
Enrolment, Fees	24
Scholarships and Bursaries	26
Marion Ferguson Foundation	28
General Instruction	29
Admission Requirements	29
Examinations	29
Certificates and Diplomas	30
Credits	30
Lectures	30
Opera School	31-33
Special Classes	34
Calendar 1962-63	36

Board of Studies

CHAIRMAN

Dr. Ettore Mazzoleni, Principal

MEMBERS EX-OFFICIO

The Dean
The Director of the Faculty of Music
The Registrar
The Supervisor of Branches

FACULTY MEMBERS

Pianoforte

Boris Berlin
Madeline Bone
Margaret Miller Brown
Myrtle Rose Guerrero
Gordon Hallett
Earle Moss
Pierre Souvairan

Voice

George Lambert
Dorothy Allan Park
Ernesto Vinci

String and Wind Instruments

Marcus Adeney
Albert Pratz
Robert Rosevear

Organ

John J. Weatherseed

Theory

Godfrey Ridout
Eric Rollinson

Eurythmics

Madeleine Boss Lasserre

Speech Arts and Drama

Clara Salisbury Baker

Secretary

Helen Bickell

Faculty and Fees

Figures indicate fee per term of nine half-hour lessons.

PIANOFORTE

Abram, Jacques

$60

Souvairan, Pierre

$50

Berlin, Boris
Brown, Margaret Miller
Guerrero, Myrtle Rose
Kraus, Greta

$45

Bennett, Elsie
Bone, Madeline
Hallett, Gordon

$40

Dolin, Samuel J.
Maughan, Edward
Moss, Earle
Spergel, Mildred
Williams, Esmé

$35

Cockburn, Alma
Coveart, John
Duchemin, Gwendolyn
Elliott, Douglas

$35 Cont'd.

Knott, Virginia
Podoliak, Tela
Powell, Wilfred

$30

Baggs, Edna V.
Bodle, Douglas
Butler, Margaret
Clayton, Annette P.
Craig, Florence Ileen
Drake, Anne
Elsaesser, Ralph
Floruk, Alexander
Fricker, Elaine
Goodwill, Lawrence
Goodwin, F. E.
Harrison, Kenneth K.
Holt, Patricia Blomfield
Kirby, May B. Kelly
Lea, Marjorie
McAree, Clifford
Melecci, Adelmo
Pannell, Raymond
Ramsey, Eleda
Rueter, Greta
Rutledge, Gerald A.
Speller, Joan A.

faculty and fees — continued

$30 Cont'd.

Uren, Doreen

Weatherseed, John J.

Webb, Mary Margaret

West, Joseph

Wharram, Frank G.

$25

Agar, Jean

Archambault, Carmel G.

Arnott, Lillian W.

Baker, Emily M.

Birch, Lillian H.

Burnett, Edith

Byram, Avey

Carmichael, Naomi

Chace, Carol E.

Clark, Freda A.

Curtis, Gertrude A.

Demorest, Marion Russell

Dewdney, John H.

Fairbrother, Kathleen J.

Foot, Edith F.

Gearing, Laura M.

Heap, Harry

Himes, Donald

Holman, Margaret

Horthy, Genevieve M.

$25 Cont'd.

Irvine, Daryl

King, Vera M.

Knechtel, Vida I.

McGavin, Alexandra A. R.

McKnight, Lily

Orth, E. Alberta

Paterson, Harold G.

Sinclair, Kathryn E.

Squires, Sadie M.

Stewart, L. Doris

Urquhart, Barbara M.

Walls, Kathleen

Wornell, Marjorie

$20

Bailey, John

Clancy, Jean

Clegg, Elizabeth

Connor, Annie M.

Cork, Ruth F.

DelPico, Mary

Lafferty, Joan

Luffman, Hilda M.

Matheson, Elizabeth

McElroy, George

Ross, Harold

Snowball, Mona J.

Wilkins, Arthur E.

KINDERGARTEN TEACHERS' COURSE

$30

Kirby, May B. Kelly

PIANO PEDAGOGY

$30

Moss, Earle

PEDAGOGY BY CORRESPONDENCE

$60

Moss, Earle

HARPSICHORD

$60

Kraus, Greta

ORGAN

$60

Peaker, Charles

$50

Elliott, Douglas

$40

Bodle, Douglas
Ouchterlony, David

$35

McAree, Clifford
Rollinson, Eric
Weatherseed, John J.

$30

Craig, Florence Ileen
Dewdney, John H.

$30 Cont'd.

Harrison, Kenneth K.
Powell, Wilfred
Sclater, Molly

$25

Melecci, Adelmo

VOICE

$60

Jessner, Irene
Vinci, Ernesto

$50

Lambert, George
Law, Eileen
Park, Dorothy Allan

$40

McKnight, John
Scott, Jean Marie

$35

Goodwin, F. E.
Simmie, Helen

$30

Boulton, Elfrida R.
Martin, Sadie MacTavish
Squires, Sadie

$25

Braid, Dorothy Ross
Innes, Jean
Rutledge, Megan

$20

Burnett, Edith
Lea, Barbara

faculty and fees — continued

VOCAL PEDAGOGY

$55

Park, Dorothy Allan
(by correspondence)

VOCAL COACHING

$60

Barbini, Ernesto
Jessner, Irene

$50

Kraus, Greta
(specialising in German)

$40

McKnight, John

$30

Bodle, Douglas
Coveart, John

$25

Byram, Avey
Foot, Edith F.
Powell, Wilfred

DRAMATIC COACHING (Opera)

$60

Torel, Herman Geiger-

SIGHT-SINGING AND EAR TRAINING

$25

Boulton, Elfrida R.
Dewdney, John H.
Martin, Sadie MacTavish
Powell, Wilfred

LANGUAGES

$20

Melecci, Adelmo (Italian)

VIOLIN AND VIOLA

$60

Parlow, Kathleen
Pratz, Albert
Robbins, Bernard

$40

Moskalyk, John

$30

Dafeff, Chris
Montague, Jack
Taylor, Barnett

$20

Coles, James
Connor, Mary G.
Gundy, Joyce
Prest, Beatrice

VIOLA

$60

Mankovitz, David

VIOLONCELLO

$60

Ricci, George

$50

Mamott, Isaac

$40

Adeney, Marcus

$35

Grunsky, Wolfgang

faculty and fees — continued

DOUBLE BASS

$35

Titmarsh, Gurney

VIOLA DA GAMBA

$35

Grunsky, Wolfgang

GUITAR (Classical)

$35

Kassner, Eli

FLUTE

$45

Fiore, Nicholas

$30

Aitken, Robert
Girard, Keith

OBOE

$50

Bauman, Perry W.

CLARINET

$45

Galper, Abraham

$30

Eisenstadt, Morris
Fetherston, John

BASSOON

$45

Kilburn, Nicholas

$25

Mosher, Wayland

FRENCH HORN

$45

Rittich, Eugene

$30

Barrow, Reginald

TRUMPET

$30

Lehman, Eldon

TROMBONE

$35

Stevenson, Harry

TUBA

$40

Meyer, Hubert

TIMPANI AND PERCUSSION

$30

Burry, Thomas J.

HARP

To be
announced

RECORDER

$20

Grunsky, Wolfgang

CONDUCTING AND
ORCHESTRATION

$40

Barbini, Ernesto

faculty and fees — continued

THEORY AND COMPOSITION

$40

Dolin, Samuel J.

$35

Kenins, Talivaldis

$30

Beckwith, John
Elliott, Douglas
Goodwill, Lawrence
Harrison, Kenneth K.
Horwood, F. J.
McAree, Clifford
Rollinson, Eric
Sclater, Molly

$25

Bodle, Douglas
Craig, Florence Ileen
Dewdney, John H.
Eisenstadt, Morris
Goodwin, F. E.
Holt, Patricia Blomfield
Knott, Virginia
Pannell, Raymond
Powell, Wilfred
Ridout, Godfrey
Sinclair, Kathryn E.
Weatherseed, John J.

$20

Archambault, Carmel G.
Baggs, Edna V.
Birch, Lillian H.
Carmichael, Naomi
Clark, Freda E.
Clegg, Elizabeth
Connor, Mary G.
Demorest, Marion Russell
Gearing, Laura M.
Irvine, Daryl
Kirby, May B. Kelly
Luffman, Hilda
McKnight, Lily
Orth, E. Alberta
Paterson, Harold G.
Stewart, L. Doris
Walls, Kathleen
Webb, Mary Margaret
West, Joseph
Wornell, Marjorie

faculty and fees — continued

ORCHESTRATION

$25

Ridout, Godfrey

KEYBOARD HARMONY

$35

Kenins, Talivaldis

$30

Horwood, F. J.

$25

Rollinson, Eric

THEORY BY CORRESPONDENCE

$35

Horwood, F. J.

$30

Dewdney, John H.
Elliott, Douglas
Harrison, Kenneth K.
Weatherseed, John J.

$25

Holt, Patricia Blomfield

DALCROZE EURYTHMICS

$50

Lasserre, Madeleine Boss

SOLFEGE

$40

Dolin, Samuel J.

$30

Lasserre, Madeleine Boss

IMPROVISATION

$30

Lasserre, Madeleine Boss

SPEECH ARTS AND DRAMA

$40

Baker, Clara Salisbury

$25

Tolhurst, Frances E.

PUBLIC SPEAKING

$25

Tolhurst, Frances E.

MUSIC FOR CHILDREN (Orff Method) —TEACHER'S COURSE

$30

Hall, Doreen

A number of faculty members also offer class instruction. See pages 34 and 35.

Administrative Staff

Dean	Boyd Neel, c.b.e., b.a., m.r.c.s., l.r.c.p.
Registrar	Frederick C. Silvester, f.c.c.o.
Secretary-Treasurer	Gordon M. Mudge
Librarians	Margaret Barber, b.a., b.l.sc.
	Jean Lavender, b.a., b.l.sc.
	Molna O'Connor, a.r.coll.m.
Accountant	Christian Johnson
Music Sales	Muriel Willson

SCHOOL OF MUSIC

Principal	Ettore Mazzoleni, b.a., mus.d., f.r.c.m.
Registrar	Frederick C. Silvester, f.c.c.o.
Supervisor of Branches	David Ouchterlony
Examinations	Helen Bickell
Registration Desk	Maureen Stoney
Secretary to the Principal	Margaret Lovell

LOCAL REPRESENTATIVES

Mrs. J. F. Munson
857 - 52nd Ave., Lachine
Montreal

Mrs. Lorna McGill-Hancock
288 Billings Ave.
Ottawa

Mrs. James Johnston
220 Guelph Street
Winnipeg

Mrs. Frances Cumming
212 - 6th Street East
Saskatoon

Mrs. Herbert Crosbie
2930 Robinson Street
Regina

Mrs. Margaret Geiger
1265 Fifth Ave. S.
Lethbridge

Mrs. Ralph Wilson
11027 85th Avenue
Edmonton

Mrs. V. L. Donahue
1139 Dorchester Ave.
Calgary

Mrs. James Dunlop Paterson
2560 West First Avenue
Vancouver

Miss Noel A. M. Smith
2763 Cadboro Bay Road
Victoria

Royal Conservatory of Music of Toronto

ON NOVEMBER 20, 1886, the Toronto Conservatory of Music, Limited, was incorporated under the Ontario Joint Stock Companies' Letters Patent Act, "to furnish instruction in all branches of the art and science of music, and such other subjects as may be considered necessary for the fullest development of the students' mental and physical faculties preparatory to their pursuing music as a profession". Two upper floors over a music store on Yonge Street housed the school under its first principal, Edward Fisher, a young Boston organist.

In the first ten years of its existence the Conservatory's enrolment grew from two hundred to over a thousand, and in 1897 the present building was opened on College Street. In 1913, Dr. Fisher was succeeded by Dr. A. S. Vogt, under whose vigorous leadership the institution extended and enlarged its facilities, particularly in the establishment of local examination centres in other parts of the Dominion, until it came to represent the principal force in the country's musical development. Since Dr. Vogt's death the principalship has passed to Sir Ernest MacMillan (1926), Norman Wilks (1943), and Dr. Ettore Mazzoleni (1946). It was in the Diamond Jubilee season, 1946-1947, that His Majesty the King gave recognition to the widespread influence and high musical standards of the Conservatory by granting permission for the use of the prefix "Royal".

Although it was established as a private company, the Conservatory was reorganised by the Board of Directors in 1910 as a private trust, so that all earnings might remain in the school for musical purposes. In 1921, under a new Act of the Ontario Legislature, trusteeship of the Conservatory passed into the hands of the University of Toronto, which has since controlled the institution.

The Royal Conservatory of Music has two academic departments: a School of Music and a Faculty of Music. The School of Music is responsible for Course instruction, Junior, Intermediate and Senior grades (see page 17), and general instruction and examining at all levels for those students not in degree and diploma courses. Special departments include the Opera School and Speech Arts. The Faculty of Music directs the work leading to the Bachelor of Music, Master of Music, and Doctor of Music degrees, and to the Licentiate and Artist Diplomas.

The high standards and comprehensive range of instruction which have been built up in the seventy-six years of its history, together with material equipment unequalled in Canada, and a large and experienced faculty, enable the Conservatory to graduate professional musicians in all departments, and to sustain a vigorous musical life.

In addition, students have every opportunity to enjoy the advantages of the Toronto musical season, one of the most outstanding on this continent. The subscription concerts of the Toronto Symphony Orchestra are available to students at a special reduced rate of admission, and similar arrangements are made wherever possible at many of the other concert, recital and opera performances throughout the year. The Conservatory Concert Hall has long been an interesting centre of musical activity, noted for its Special Events Series presenting internationally famous artists and chamber ensembles, for the Graded Recitals by students, and for the many recitals by students of all grades, most of which are open to the students and the general public free of charge.

MAIN BUILDING

The School of Music's Main Building is centrally located at the corner of College Street and University Avenue, at the entrance to Queen's Park, within easy walking distance of the Edward Johnson Music Building, the Royal Ontario Museum, the Art Gallery of Toronto and the Toronto Public Library. The building, enlarged since 1946 by the addition of two adjoining annexes, contains the administration offices, eighty-two fully-equipped studios for teaching and practice, three practice organs, the Concert Hall seating 350, the Recital Hall seating 200, two lecture halls, a music sales counter, and a modern cafeteria open througout the day.

BRANCHES

Branches of the Conservatory have been established in various parts of the city to bring individual instruction in the preparatory divisions to younger pupils unable to attend the Main Building. Each Branch has its own Principal, responsible to the Supervisor of Branches. Branch pupils are entitled to all privileges enjoyed by pupils at the Main Building, and are free to attend auditions and to participate in the Graded Recitals and the periodic Branch Recitals.

A number of teachers at the Branches specialise in continuation classes for children who have completed the public school piano class work, and in Kindergarten classes for pre-school children. Information may be had from the Supervisor of Branches, whose office is located at the Avenue Branch.

The following is a list of Branches with location, telephone number, and Principal:

AVENUE BRANCH:
460 Avenue Road. WA. 1-8958
David Ouchterlony.

Kindergarten Department,
924-1080

BEACH BRANCH:
23 Hambly Avenue. OX. 1-0797
Lillian H. Birch, A.T.C.M.

ANNEX: 38 Bracken Ave.

ANNEX: Cliffcrest United Church
Stop 19, Kingston Road
Scarborough

ANNEX: Stamford Square.
Victoria Park Avenue and
St. Clair Avenue

ANNEX:
Kimbourne Park United Church
200 Wolverleigh Blvd.

CARLTON BRANCH:
St. Enoch's United Church,
80 Winchester St. HU. 5-3375
Carmel G. Archambault, A.T.C.M.

FOREST HILL BRANCH:
366 Spadina Road. WA. 2-2935
Clifford McAree, MUS.B., F.C.C.O.

ANNEX:
524 Eglinton Avenue West.
483-5483

ANNEX:
34 Brookview Drive.

ANNEX:
602 Oakwood Avenue.

KINGSWAY-ISLINGTON BRANCH:
9 Islington Avenue North.
Annette P. Clayton, A.T.C.M.
231-4060

ANNEX: 2143 Westfield Dr.,
Applewood Acres.

LEASIDE BRANCH:
1691A Bayview Ave., 489-6192
Anne Drake, L.R.C.T.

ANNEX: 69 Crosland Drive,
Scarborough

NORTH TORONTO BRANCH:
Yonge St. and Alexandra Blvd.
488-2780
Laura M. Gearing.

ANNEX: 30 Glen Echo Road.

ANNEX: 86 Ledbury Road

RUNNYMEDE BRANCH:
256 Durie Street. RO. 7-2701
Naomi S. Carmichael, L.T.C.M.

ANNEX: 189 Pearson Ave.

ANNEX: 12 Maynard Ave.

WILLOWDALE BRANCH:
Yonge Street and Kingsdale Ave.
Adelmo Melecci. BA. 1-8400

WOMEN STUDENTS' RESIDENCE

The University of Toronto maintains a supervised residence for women students of both the Faculty and School of Music of the Royal Conservatory of Music. Comfortably furnished, the Residence is centrally located on St. George Street, adjacent to the University proper. Nearby is the Women's Union and other attractive campus centres. The Residence provides bedding and sash curtains; personal laundry facilities are available for washing and ironing. Students requiring medical attention may be cared for in the University Infirmary.

Residence room and board fees are $585 for the Faculty of Music academic session, September 19, 1962 to May 4, 1963. These may be paid in full, on or before the opening of session, or, in the following instalments: $200 on or before the opening of session; $200 on or before November 30; and $185 on or before February 28.

The School of Music academic session is from September 4, 1962 to June 21, 1963. Students in residence for longer periods than the Faculty of Music academic session are required to pay a room fee of $7.00 weekly for the added period. They may purchase cafeteria meals within the University. The Residence will be closed for Christmas vacation from December 20, 1962 to January 2, 1963, inclusive.

A fee of $5.00 is payable to the Dean of Women, University College, for membership in the Women's Union.

EDWARD JOHNSON MEMORIAL LIBRARY

Conservatory students will have access to the Edward Johnson Memorial Music Library, to be completed in July, 1962. Quartered in the new Johnson Building, the entire third floor is devoted to the library. Its shelves can accommodate over 75,000 books, scores and records; in addition to an extensive reading room, it has individual listening cubicles and sound-proof booths for both monaural and stereophonic listening; workshops and a seminar room. Amongst the many valuable volumes in the library are the Bach-Gesellschaft, the Handel-Gesellschaft, the complete volumes of the Purcell Society and the complete works of Vivaldi, Praetorius, Byrd, Palestrina, Monteverdi, Couperin, Mozart, Beethoven, Schubert and Brahms.

School of Music Courses 1962-1963

These Courses have been designed to give a limited number of talented students a system of regular course instruction in all music subjects at three levels:

Senior Course (Grades IX to A.R.C.T.)

Intermediate Course (Grades V to VIII)

Junior Course (Grades II to IV)

They will serve as preparation for those students intending to enter the professional courses in the Faculty of Music. Individual lessons in major and certain secondary subjects, with class tuition in supplementary subjects will be given to all students taking course instruction.

Admission:

Applications for admission for the 1963-64 year should be submitted to the Office of the Principal, School of Music, not later than May 1, 1963. Auditions will be held during the fourth week of May and the first week of September at the Conservatory, and at main centres across the country in the month of June. Examiners' reports of those students taking the regular midsummer examinations will, in special circumstances, serve as an audition. Other factors in determining admission to the Courses will be the applicant's examination record as a whole and other evidence of musical and scholastic capacity and achievement.

Scholarships:

Students admitted to School of Music Courses will be, in effect, on a scholarship basis. However, they may also apply for financial assistance in the form of the Conservatory's annually awarded scholarships (see page 26). (Successful applicants for these awards who are not already Course students will be recommended for admission to the Course for which they are qualified, and will be required to enter that Course except in very unusual circumstances.) These scholarship awards will be applied towards tuition fees for the year, and in special cases towards maintenance.

Other students accepted into the Courses may apply for financial assistance in the form of bursaries, but these grants will be limited and will be awarded by the Scholarship Committee only on the basis of real need. All financial assistance will, of course, be subject to annual review.

Examinations:

Every student accepted into a Course will be required, at the end of the year, to take the appropriate Grade examination at the Conservatory's regular midsummer examination session. This will take place at the Conservatory from May 23 to 25 (Theory), and from May 28 to June 4 (Practical). Applications for these examinations must be submitted to the Examinations Department not later than April 15.

Admission to the next year of the Course, or graduation to the next higher Course, will depend upon the student's success in examination and upon his record of achievement during the year.

GENERAL REGULATIONS

Registration:

Each student shall register not later than Saturday, September 8. Assignment of the student to individual teachers and to classes will be at the discretion of the Principal, and no change in teachers will be permitted except at the beginning of the academic year and with the approval of the Principal

Attendance:

Since some students will be of school age, and consequently unable to undertake music study on a full-time basis, the time-tables will be arranged so as to avoid conflict with school requirements. Absence from any prescribed lessons, classes, or rehearsals will be permitted only by special approval of the Principal. A student whose attendance or whose work is deemed to be unsatisfactory may have his registration cancelled at any time.

Outside Engagements:

All students must obtain permission from the Principal before accepting professional engagements or taking part in musical activities not connected with the Royal Conservatory of Music during the academic year.

FEES

A student who has been admitted to any one of the School of Music Courses will be required to pay at least the first instalment of his fees on or before registration. The amount of the total fees or of the term instalments may be ascertained from the following schedule:

Fees must be paid to the Accountant of the Royal Conservatory of Music of Toronto.

COURSE	Total Fees (if paid in one instalment)	First Term instalment *Sept. 4	Second Term instalment *Oct. 29	Third Term instalment *Jan. 14	Fourth Term instalment *March 18
JUNIOR	$120	$31	$31	$31	$31
INTERMEDIATE	$300	$76	$76	$76	$76
SENIOR	$350	$90	$88	$88	$88

*Instalments are payable on or before the dates indicated.

Any student who has been awarded a Scholarship or Bursary, payable through the Conservatory, will deduct the value of that award from his Total Fees, if those fees are paid in full on or before registration. If the fees are being paid in four term instalments, only one quarter of the Scholarship or Bursary award may be deducted from each term's instalment.

Should the amount of the award exceed the amount of the total fees, the balance may be used for incidental fees (including examination fees), maintenance purposes, or additional tuition at the discretion of the Scholarship Committee.

Registration will be suspended if any instalment of fees remains unpaid two weeks after the date payable.

ACADEMIC YEAR

INDIVIDUAL TUITION . 36 weeks (four 9-week terms beginning Tuesday, Sept. 4)

CLASS TUITION . . . 30 weeks (beginning Monday, Sept. 24)

Registration . . . . . Sept. 4-8

First Term . . . . . Sept. 4 to Nov. 3

Thanksgiving Day . . . Monday, October 8 (no teaching)

Second Term . . . . . Nov. 5 to Jan. 19

Christmas Vacation . . . . Dec. 17 to Jan. 2 (inclusive)

Third Term . . . . . Jan. 21 to March 23

Fourth Term . . . . . March 25 to May 25

Easter Vacation . . . . April 12 to April 15 (inclusive)

Victoria Day . . . . . May 20 (no teaching)

Examinations . . . . . May 23 to 25 (Theory)

May 28 to June 4 (Practical)

PRESCRIBED SUBJECTS — 1962-63

I. Senior Course—Grades IX to A.R.C.T.

Piano or Organ

Piano (individual lessons)	1 hour weekly
Theory (individual lessons)	½ " "
Keyboard Harmony (class)	½ " "
Ear-training and Dictation (class)	½ " "

Strings

(Any orchestral instrument may be substituted as major subject)

Major instrument (individual lessons)	1 hour weekly
Theory (individual lessons)	½ " "
Piano (individual lessons or class)	½ " "
Ear-training (class)	½ " "
Orchestra	2 hours "
Chamber-music (optional)	

Voice

Singing (individual lessons)	1 hour weekly
Theory (individual lessons)	½ " "
Piano (individual lessons or class)	½ " "
Sight-Singing or (class)	½ " "
Ear-training and Dictation	
Choir	2 hours "

Composition

Composition (individual lessons)	1 hour weekly
Piano (individual lessons)	½ " "
Second instrument (individual lessons)	½ " "

II. Intermediate Course—Grades V to VIII

Piano or Organ

Piano (individual lessons)	1 hour weekly
Theory (individual lessons)	½ " "
Ear-training (class)	½ " "

Strings

(Any orchestral instrument may be substituted as major subject)

Major instrument (individual lessons)	1 hour weekly
Theory (individual lessons)	½ " "
Ear-training (class)	½ " "
Ensemble	2 hours "

Voice

Singing (individual lessons)	1 hour weekly
Theory (individual lessons)	½ " "
Piano (individual lessons or class)	½ " "
Ear-training (class)	½ " "

III. Junior Course—Grades II to IV

Major instrument (individual lessons)	½ hour weekly
Theory (class)	½ " "
Rhythmic movement (class)	1 " "

EDWARD JOHNSON MUSIC BUILDING

To be completed in the summer of 1962, the Edward Johnson Building will be the site for many School of Music activities. The culmination of three years of investigation and planning, it offers facilities which should be second to none on the continent. The building is sound-proofed and air-conditioned. Its features include forty individual practice rooms; classrooms equipped for the use of tape and disc recording, along with the most modern visual aids; individual lockers for full time students; common rooms; recording control rooms; special sections for instrument storage and repair. The department of Electronic Music has its own laboratories and studios in the building. Students in the Opera School, Special Courses, orchestra, chorus and chamber music, will, to a great extent, take lessons and classes in the Johnson Building. All major performances of Conservatory ensembles, as well as graded recitals, will also be given there.

•

The southern face of the Edward Johnson Building. A corner of Flavelle House is seen at right.

Student Privileges

AUDITIONS AND GRADED RECITALS

WEEKLY auditions are held by the Principal (in advanced grades) and the Supervisor of Branches (in intermediate and primary grades). Written criticism is sent to the teacher after each audition.

During the winter season Graded Recitals are held in the Concert Hall, affording opportunities for performance by outstanding students. The Advanced Grades Recitals include both solo and chamber music performances, and original student compositions are included in the programmes. The Intermediate and Primary Grades Recitals present younger students engaged in work at preparatory levels.

CONSERVATORY SYMPHONY ORCHESTRA

The Royal Conservatory Symphony Orchestra, conducted by Dean Neel and Dr. Mazzoleni, which is acknowledged to be one of the most vital sources of musical education in Canada, has as its primary aim the training of students in orchestral routine and repertory.

Weekly rehearsals are held, both for the various sections and for the whole orchestra. During the year selected student soloists perform concertos with full orchestra. Music chosen is varied so as to allow particularly broad and intensive training in sight-reading, so fundamental for symphony players. In addition to the classic repertoire, the orchestra has consistently introduced music not generally known to students or concert audiences. It has pioneered extensively in giving first performances of works by Canadian composers, and both faculty and student composers have been frequently represented on concert programmes.

CHAMBER MUSIC

Classes in ensemble playing, under the direction of leading members of the faculty, are held weekly for pianoforte students and students of stringed, woodwind and brass instruments. In addition to the classic repertoire of sonatas, trios, quartets and works for larger combinations, many new works are studied and performed. A viol ensemble specializes in 16th and 17th century music.

JUNIOR AND INTERMEDIATE ORCHESTRAS

These Orchestras and the Chamber Music Classes (junior and intermediate levels) hold weekly meetings of two hours each during the school year, and are directed by Jack Montague and James Coles.

CONSERVATORY CHOIR

The Conservatory Choir, conducted by Dr. Mazzoleni and Dean Neel, rehearses weekly. It performs major works from the choral repertoire and appears in joint concerts with the Conservatory Symphony Orchestra.

COMPOSERS WORKSHOP

The Composers Workshop provides an opportunity for student composers to hear their own music played by Conservatory performers at informal weekly meetings. During the year a number of compositions are selected for concert performance. Staff lecturers are invited regularly to discuss creative problems and important music of our time.

CONCERT AND PLACEMENT BUREAU

Conservatory students may file applications with the Concert and Placement Bureau which arranges concerts across the Dominion for the Conservatory's leading students and recent graduates, both singers and instrumentalists. Requests are filled for oratorio and operatic soloists, choristers, organists, accompanists, and musical performers in all categories. Teaching positions and summer employment may be obtained through the Bureau.

The Concert Hall of the Edward Johnson Building shown under construction. Seating capacity will be 490.

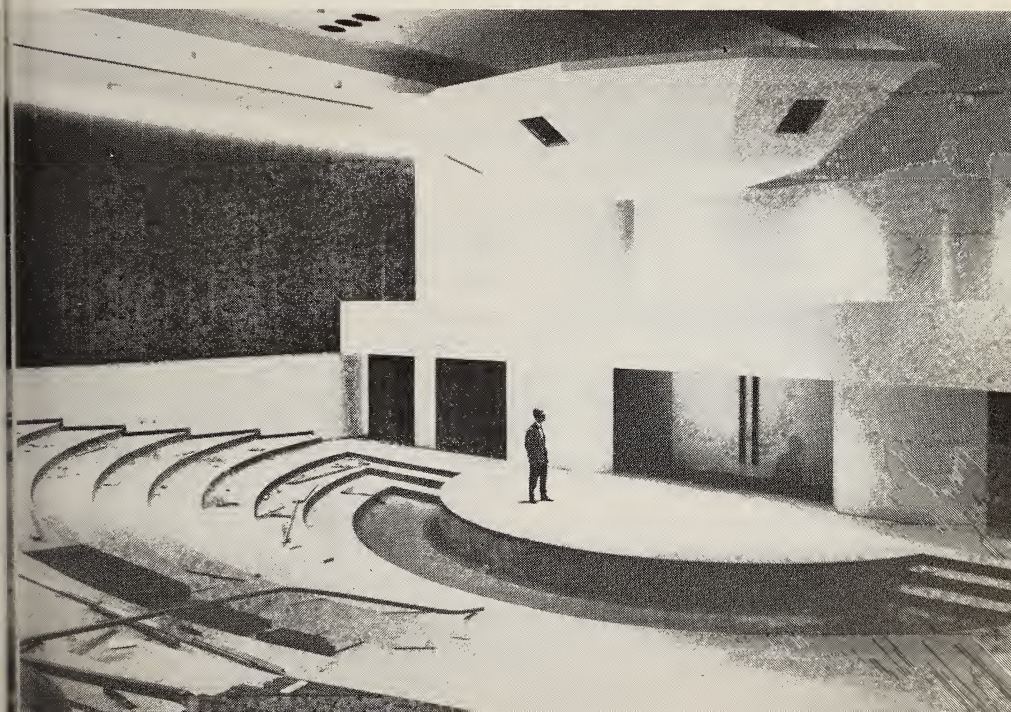

Enrolment at Royal Conservatory of Music of Toronto

STUDENTS may register for individual lessons in any subject at any time, but they may not register for less than nine weekly lessons, except by special arrangements with the Registrar or the Supervisor of Branches. Teacher's rates for half-hour lessons are listed (see pages 5-11). Forty-five minute and one-hour lessons may be taken at fees based on the half-hour rate.

All fees must be paid in advance. Students are expected to pay for a nine-week term of half-hour, forty-five-minute, or one-hour lessons.

Correspondence lessons must be sent in regularly. If the work submitted involves an excessive time for correction, an amount covering two lessons may be charged; the student will be notified at the time.

Examinations

Examination fees are quoted in the Syllabus.

Opera School

Fees are listed on page 33.

Special Classes

Fees are listed on pages 34, 35.

Organ Practice

Two-manual organ, per hour	.40
Three-manual organ, per hour	.60

Piano Practice

Per half-hour	.30
Per hour	.50
One hour daily, per month	7.20
Two hours daily, per month	13.80
Three hours daily, per month	17.50
Four hours daily, per month	21.20
Five hours daily, per month	24.80

Registration

All financial matters must be transacted through the administrative offices of the Conservatory and not with the teacher. The Main Building is open from 8.45 a.m. to 10 p.m. (Saturdays 8.45 a.m. to 8 p.m.). Hours of the Branches vary, but are substantially the same as those of the Main Building: for specific information apply to the Branch Principal.

Registration is made for a period of nine weeks, and regular and punctual attendance at lessons is essential. Lessons cancelled on reasonable notice to the teacher, lessons cancelled by the teacher, and lessons falling due on any holiday or day when the Conservatory may be closed, will be made up at a mutually convenient time during the nine-week period.

In the case of absence caused by protracted illness extending over a period of not less than three weeks, a rebate of the amount for the time lost for private lessons only will be allowed provided that the teacher is notified at the beginning of the illness. No refund can be allowed for class lessons missed. In all other cases there will be no refund for lessons missed by students.

Application for refund of fees must be approved by the Registrar or the Supervisor of Branches and by the teacher. The approved refund will be made in cash or as a credit against future tuition, at the student's option.

	Telephones
Main Building	EMpire 8-2655
Supervisor of Branches	WAlnut 1-8958
Branches	Listed on page 15

Address for all Correspondence

School of Music
Royal Conservatory of Music
of Toronto
135 College Street,
Toronto, 2B, Canada.

Scholarships and Bursaries

STUDENTS who are awarded scholarships must make use of them in the ensuing season, and cannot defer them. A student will be awarded not more than one scholarship in any given year. Any scholarship is subject to withdrawal from a student who, in the opinion of the Principal (after consultation with the teacher), has failed to take reasonable advantage of the privileges conferred.

In view of the many requests for assistance, either in the form of scholarships, bursaries, or opportunities for teaching in the institution, it is deemed advisable to remind all who contemplate a course of study at the Conservatory that they should be prepared to assume the cost of at least a full year's maintenance and tuition before taking up work in Toronto.

The following awards, unless specified, are open to competition throughout Canada and must be applied towards tuition fees, and in special cases towards maintenance, over a period of one year. All successful applicants will be recommended for admission to the Course for which they are qualified, and will be required to enter that Course except in very unusual circumstances (see page 17). Awards are based on auditions held at the Conservatory around the middle of May, or, in the case of students trying the midsummer examinations, the examiner's report will serve as an audition. Other factors in determining the awards are the candidate's examination record as a whole and other evidence of musical capacity and achievement. Applications may be obtained from the School of Music. They must be completed and returned to the office of the Principal by April 15, 1963.

Royal Conservatory Scholarships

Value up to $600.00 each, in any musical subject.

Beta Sigma Phi Scholarship

Value $1,000 in any musical subject. This award will cover tuition fees and partial maintenance.

Hazel Ireland Eaton Scholarship

Value $500.00 (the gift of Mrs. R. Y. Eaton) for a full-time student whose principal subject is the piano.

Mason and Risch Scholarship

Value $500.00 (donated by Mason and Risch, Limited) for an advanced piano student.

Sara Gelber Scholarship

Value $500.00 (donated by the Sara Gelber Endowment, established by her children in her memory) for a senior piano student.

Women's Art Association Scholarship

Value $350.00 for a woman student in the Senior Course.

Marion Ferguson Foundation

Value $350.00 (established by the Royal Conservatory Alumni Association). The subject in which the student must be engaged to qualify for this scholarship may be varied from year to year.

Ada Wagstaff Harris Scholarship

Value $300.00 (in memory of the late Mrs. Ada Wagstaff Harris) for a student resident in Toronto, and selected by a committee of the Faculty.

Boris Hambourg Memorial Scholarship

Value approximately $300.00 for a full-time student whose principal subject is 'cello.

Heintzman Scholarship

Value $250.00 (donated by Heintzman and Company, Limited) for a piano student who has studied at the Conservatory for at least one year and has taken the Grade X examination.

Viggo Kihl Memorial Scholarship

Value $250.00, for a student whose principal subject is the piano.

Norman Wilks Scholarship

Value $250.00 (in memory of the late Principal) for a full-time student whose principal subject is the piano.

Marion Ferguson Scholarship

Value $120.00 (founded by the late Miss Marion Ferguson) for a student whose principal subject is the organ.

Mrs. A. J. William Myers Scholarship

Value $100.00 (the gift of Dr. A. J. William Myers), for a student whose principal subject is singing.

Frederick Harris Scholarships

Values ranging from $25.00 to $50.00 each (donated by the Frederick Harris Music Company, Limited), awarded to the candidates who obtain the highest marks in the pianoforte, violin, and singing examinations in all grades in each of the four Western Provinces, Ontario, Quebec and the Maritime Provinces. These scholarships are to be used towards the continued tuition of the student with his or her own teacher.

Bursaries

In addition to the scholarship awards a number of bursaries are available for reduction of fees and maintenance expenses to pupils of exceptional ability. Application should be made on forms provided for the purpose and obtainable from the office of the Principal. They must be submitted by September 15, 1962.

The Marion Ferguson Foundation

The Marion Ferguson Foundation was established by the Royal Conservatory Alumni Association in 1936 in honour of Miss Marion G. Ferguson, Registrar of the Conservatory from its inception fifty years previously till that time, for the purpose of providing assistance to gifted students handicapped by insufficient means.

The funds are administered by a Board of Trustees elected by the Alumni Association, with the Principal of the Conservatory as an ex-officio member.

The Trustees have now instituted the awarding of one annual Scholarship of the value of $350.00.

It is hoped that the Foundation will continue to increase, thus assuring, as the years pass, increases in the amount annually disbursed for scholarships. Persons interested in contributing to the Foundation are invited to do so through the Secretary-Treasurer of the Conservatory. The Foundation also provides an opportunity to those who wish to leave legacies for purposes of Canadian musical education.

General Instruction

THE SYSTEM of instruction is designed to train students for professional careers as performers and composers; to prepare students for music teaching in all its forms; and to instruct pupils of all ages whose aims and objects vary from the vocational to the purely cultural.

Instruction in all major subjects is given in individual lessons. In certain subjects and in supplementary studies, instruction is given in both individual and class lessons (four or more students in a class). Pupils desiring to enrol in class work will avoid possible anxiety and delay in their work by registering their names early in the season, as it is often impracticable to form classes at other times. Classes offered this season are listed on pages 34-35. Correspondence instruction in theory is especially recommended for those who are unable to attend the Conservatory.

In addition to their regular lessons, students of the Conservatory taking at least one lesson per week are given the privilege of attending certain lectures designed to broaden the scope of their studies. Free lectures offered this season are listed on page 30.

ADMISSION REQUIREMENTS

There are no special requirements for admission, except as noted in the School of Music Courses (see page 17), degree and artist and licentiate diploma courses (see Faculty of Music Calendar).

EXAMINATIONS

The system of examinations, which maintains the highest standards, is based upon a carefully graded Syllabus in practical and theoretical work. This Syllabus, which is frequently revised and brought up to date, is built upon the broad musical foundation that any student needs to develop, whether or not he wishes to earn his living as a professional musician. It covers the work of the beginner through to that of the graduating student. For information on requirements and fees for the various examinations the student is referred to the Syllabus, copies of which may be had on application to the Examination office. (Those wishing particulars of subjects other than piano and theory should mention this in making application)

CERTIFICATES AND DIPLOMAS

Graduation courses lead to the diploma of Associateship (A.R.C.T.). The Associateship diploma—awarded in Solo Performer, Composer and Teacher categories—is open to both students and non-students of the Conservatory through local examinations in all parts of Canada.

Certificates, indicating that certain standards have been attained in the graded examinations, are awarded to successful candidates after they have passed the theory examinations prescribed for each subject and grade. In all graduation courses the study of harmony, counterpoint, musical history, and form is obligatory; and pupils of every grade are strongly advised to study these subjects even though they may not aim at graduation.

CREDITS

Certificates of the Royal Conservatory of Music of Toronto are accepted as an optional subject in certain of the school examinations controlled by the Ontario Department of Education (see Syllabus), and as a basis for High School credits in the provinces of Alberta, British Columbia, Manitoba, Nova Scotia, Quebec, and Saskatchewan. They are also accepted as an optional subject for entrance to certain courses in the University of Toronto and other Ontario Universities. Particulars may be obtained from the Registrar of each University.

Lectures

IN ADDITION to their regular lessons, students of the Conservatory are given the privilege of attending the following lectures free of charge. Their value to all who wish to acquire, with their practical studies, an intelligent and comprehensive view of musical art, cannot be over-emphasized.

Lectures begin the week of September 24. The time-table will be posted in the Conservatory soon after the beginning of the academic year.

HISTORY AND LITERATURE OF MUSIC,
1600 to 1759 (Grade III)

HISTORY AND LITERATURE OF MUSIC,
1750 to 1827 (Grade IV)

HISTORY AND LITERATURE OF MUSIC,
1800 to 1900 (Grade V)

GENERAL HISTORICAL REVIEW

PRINCIPLES OF PIANOFORTE TEACHING
(A.R.C.T.)

Opera School

A Dinner Engagement (Lennox Berkeley) at Hart House Theatre, 1962.

Opera School

Director—Ettore Mazzoleni

Music Staff

Ernesto Barbini (*Music Director*) Alfred Strombergs George Brough

Stage Direction

Herman Geiger-Torel Andrew MacMillan Leon Major

Stage Management

Wallace Russell

SINCE its inception in 1946 the Royal Conservatory Opera School has played an important role in the development of opera in Canada. It trains students in all phases of operatic production and serves, in particular, as a source of talent for the C.B.C. Opera Company and the Canadian Opera Company. Opera School students are often called upon to supply casts for complete operas and programmes of operatic excerpts in out-of-town centres, and it is significant that many graduates of the School are now members of leading companies both in North America and Europe.

Through the years the Opera School productions at Hart House Theatre have aroused great public interest. Its repertoire includes not only traditional operas but also contemporary and seldom played works of unusual interest, many of which have been first Canadian performances.

Commencing in September, 1962, the Opera School will be quartered in the Edward Johnson Building. Facilities for study in every aspect of opera will be amongst the finest anywhere. Rehearsal stages, workshops, dressing and makeup rooms, practice rooms and recording control booths are some of its features. The MacMillan Theatre, seating capacity 850, has a stage, backstage area, and an orchestra pit all comparable in size and scope to the O'Keefe Centre.

The Opera School is open to all qualified students of the Conservatory. Students must have the permission of their teachers to enrol, and are required to pass an entrance examination held in Toronto on September 18. On the advice of the examiners, they join either the chorus or the solo class. Classes commence Monday, September 24.

Members of the solo class receive specialized training. In addition to the regular classes in operatic repertoire they are individually coached; they attend classes in stage deportment and the technique of acting; they attend all chorus rehearsals; and they are also cast as soloists in stage productions.

opera school continued

Members of the chorus class attend weekly evening rehearsals and participate in various broadcasts and stage productions. They also have the privilege of attending the regular opera classes as observers.

A limited number of students may join the School to study as conductors, correpetiteurs, or assistant stage managers.

A number of scholarships to the Opera School are awarded each year. These scholarships are based on the September auditions or, in the case of renewals, on the student's record.

Application forms may be obtained from the office of the Principal of the School of Music and should be submitted to that office by September 14.

Included among the awards are the following:

The Canadian Opera Women's Committee Scholarships. Seven full-tuition scholarships, value $300.00 each.

The Kitchener-Waterloo Guild for Ballet and Opera Scholarship. One full-tuition scholarship, value $300.00.

Conservatory Opera School Scholarships. Awards up to the value of $300.00 each.

OPERA SCHOOL FEES

For students enrolled in the solo class	$300.00
For students enrolled in the chorus class	$ 20.00

A view of the stage of the MacMillan Theatre, Edward Johnson Building, shown under construction. Seating capacity will be 850.

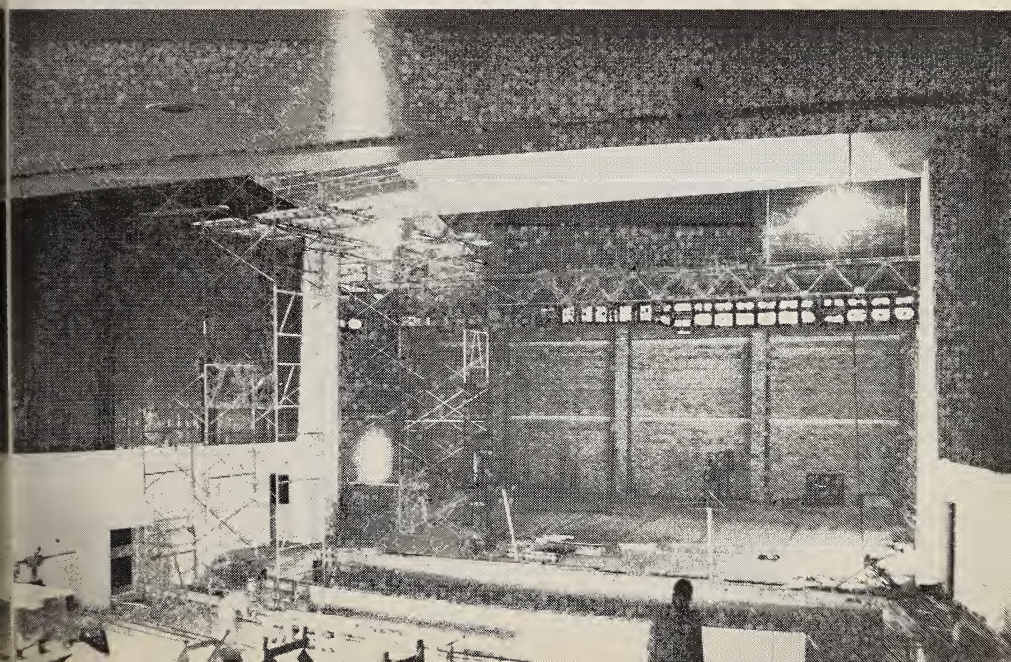

Special Classes

Figure indicates fee per term of nine one-hour classes (four or more students in a class), unless otherwise noted.

Adult Piano Classes, combined with music history, theory, form, aesthetics, ***Patricia Blomfield Holt,*** **$20.00.**

Ear Training, ***Virginia Knott,*** **$15.00.**

Children's Musical Workshop, ***Virginia Knott,*** **$15.00.**

Dalcroze Eurythmics (30 one-hour classes), ***Madeleine Boss Lasserre,*** **$50.00.**
Evening course (20 classes), $25.00.
Solfège (30 one-hour classes), $50.00.
Improvisation (30 one-hour classes), $50.00.

Kelly Kirby Kindergarten Class, $7.50 to $15.00.

Piano-Kindergarten Class (nine ¾-hour classes), ***Boris Berlin,*** **$25.00.**

Keyboard Harmony, $6.25 to $17.50.

Kindergarten Teachers' Courses:

Boris Berlin course (12 one-hour lectures), $35.00.

Boris Berlin course (complete, by correspondence), $35.00.

Kelly Kirby Kindergarten course (20 one-hour lectures), $35.00.

Kelly Kirby Kindergarten course (25 lessons by correspondence) $75.00.

Methods of Teaching, ***Boris Berlin,*** **$35.00.**

Music for Children (Orff Method), ***Doreen Hall,*** **$17.50.**
Mary DelPico, Margaret Holman, Marjorie Lea, **$15.00.**

Introduction to music for children 6-9 years of age following the method of Carl Orff. Classes not to exceed six in number.

Music for Children (Teachers' Course), ***Doreen Hall,*** **$50.00.**
Fifteen two-hour classes for teachers who wish to learn the Orff Method.

Music for Children (Adult Classes), ***Doreen Hall,*** **$20.00.**

Practical Pianoforte Teaching Course for A.R.C.T. students, ***Myrtle Rose Guerrero,*** **$17.50.**

Recorder, for Beginners and Advanced Students (10 evening one-hour classes), Wolfgang Grunsky, $12.50.

Classes for the layman, no previous musical knowledge required.

Recorder Orchestra (October to March), $15.00.

Speech Technique, Poetry, Drama, $15.00 to $20.00; Children's Classes, $12.50 to $15.00.

Teaching of Pianoforte Technique and Pedalling, ***Boris Berlin,*** **$20.00.**

Theory (all grades), $6.25 to $17.50.

Violin Classes, ***Jack Montague,*** **$12.50.**

Clarinet Classes, ***Morris Eisenstadt,*** **$15.00.**

Calendar 1962-1963

September 4	Academic year opens
September 4-8	Registration, School of Music Courses
September 18	Opera School auditions
September 19	University academic year begins
October 8	Thanksgiving Holiday
November 14	Conservatory Convocation
December 20	Christmas recess begins
January 2	Instruction resumes
January 18-19	Midwinter Theory Examinations
January 22-24	Midwinter Practical Examinations (no teaching)
April 5-6	Opera School performances
April 12-15	Easter recess
April 15	Last day for 1963 scholarship applications
May 20	Victoria Day Holiday
May 23-25	Midsummer Theory Examinations
May 28 - June 4	Midsummer Practical Examinations (no teaching)
June 21	Academic year closes

UNIVERSITY OF TORONTO

School of Nursing

CALENDAR

1962 - 1963

UNIVERSITY OF TORONTO PRESS
1962

CONTENTS

	PAGE
Calendar for 1962–1963	4
Administrative Officers	5
Teaching Staff	6
List of the Courses	7
Admission Requirements	7
Procedure for Admission	11
Fees and Other Expenses	13
Description of Courses:	
Basic Degree Course in Nursing	16
Degree Course for Graduate Nurses	18
Certificate Courses for Graduate Nurses:	
Nursing Education Course	20
Hospital Nursing Service Course	20
Public Health Nursing: General Course	20
Public Health Nursing: Advanced Course	21
Psychiatric Nursing	19
Conditions for Academic Standing	21
Examinations	23
Description of Subjects of Instruction	25
Bursaries, Scholarships and Loans	32

CALENDAR FOR 1962–63

1962

July 2	*Monday*	Dominion Day. University Buildings closed.
Aug. 6	*Monday*	Civic Holiday. University Buildings closed.
Aug. 27	*Monday*	Approximate date for period of practice for students in the third year of the Basic Degree Course in Nursing.
Sept. 3	*Monday*	Labour Day. University Buildings closed.
Sept. 4	*Tuesday*	Beginning of period of practice work for certain students in the Public Health Nursing: General Course.
Sept. 17	*Monday and*	
Sept. 18	*Tuesday*	Registration days for students according to detail on fees forms. Students coming into residence should report by 8.0 p.m. September 16.
Sept. 19	*Wednesday*	Academic year begins at 9.0 a.m.
Sept. 19	*Wednesday*	Address by the President at 3.45 p.m. in Convocation Hall. Lectures and laboratory classes withdrawn from 3.0 p.m.
Oct. 8	*Monday*	Thanksgiving Day. University Buildings closed.
Nov. 10	*Saturday*	Remembrance Day service at 10.45 a.m. Lectures and laboratory classes withdrawn from 10.0 a.m. to 12 noon.
Nov. 23	*Friday*	Autumn Convocation, 8.30 p.m. Convocation Hall.
Dec. 19	*Wednesday*	Last day of lectures. Term ends at 5.0 p.m.

1963

Jan. 2	*Wednesday*	Easter term begins. Lectures commence at 9.0 a.m.
April 12	*Friday*	Good Friday. Classes withdrawn.
April 15 to May 4		Period for final examinations.
May 1 to June 1		Approximate date for period of continuous field practice for students in the Public Health Nursing courses.
May 6 to July 25		Approximate date for period of practice for students in the Basic Degree Course in Nursing.
May 20	*Monday*	Victoria Day. University Buildings closed.
May 24	*Friday*	Commencement exercises.
May 27 to 31		Convocations.

ADMINISTRATIVE STAFF

1961–62

THE UNIVERSITY

President ..... C. T. Bissell, M.A., Ph.D., D.Litt., LL.D., F.R.S.C.

Executive Assistant to the President ..... J. H. Sword, M.A.
Registrar ..... R. Ross, M.B.E., M.A.
Chief Librarian ..... R. H. Blackburn, M.A., B.L.S., M.S.
Director of University Extension ..... D. C. Williams, M.A., Ph.D.
Chairman of the Medical Sciences Advisory Council
J. A. MacFarlane, O.B.E., E.D., B.A., M.B., LL.D., F.R.C.S.

Vice-President (Administration) ..... F. R. Stone, B.Com., F.C.A.
Comptroller ..... G. L. Court, D.F.C., M.Com., C.A.
Secretary to the Board of Governors ..... J. F. Brook
Superintendent of Buildings and Grounds .... F. J. Hastie, B.Sc., P.Eng.
Chief Accountant ..... D. J. Reid

Director of the University of Toronto Press ..... M. Jeanneret, B.A.

Director of Alumni Affairs ..... J. C. Evans, B.A.
Director of Information ..... K. S. Edey
Director of Development ..... R. J. Albrant
Director of Graduate Register ..... C. G. M. Grier, E.D., M.A.

Warden of Hart House ..... J. McCulley, M.A.
Director of University Health Service
G. E. Wodehouse, M.C., M.D., F.R.C.P.
Assistant Director of University Health Service—Women
Miss F. H. Stewart, B.A., M.D.
Director of Placement Service ..... J. K. Bradford, O.B.E., M.A.Sc.
Director of Athletics & Physical Education—Men.....W. A. Stevens, B.S.
Director of Athletics & Physical Education—Women....Miss Z. Slack, B.A.
General Secretary-Treasurer of the Students' Administrative Council ..... E. A. Macdonald, B.A.
Director of Hart House Theatre ..... R. S. Gill, M.A.

SCHOOL OF NURSING

Director . . . . . Nettie Douglas Fidler, B.A.
Secretary to the Director and the School . . . . . Mrs. M. J. Smith
Chief Clerk . . . . . Roland O. Sharples

TEACHING STAFF (1961–62)

Edith Kathleen Russell, B.A., B.PAED., D.C.L., L.L.D., *Professor Emeritus*
Florence H. M. Emory, *Professor Emeritus*
Nettie Douglas Fidler, B.A., *Kathleen Russell Professor*
Mary B. Millman, B.A., *Professor*
Muriel Uprichard, M.A., PH.D., *Associate Professor*
M. Jean Wilson, B.A., B.PAED., *Associate Professor*
Hilda A. Bennett, M.A., *Assistant Professor*
Helen M. Carpenter, B.S., M.P.H., *Assistant Professor*
M. Kathleen King, B.SC.N., M.S.N., *Assistant Professor*
Elsie C. Ogilvie, *Assistant Professor*
Jeannette E. Watson, M.SC.N., *Assistant Professor*
Mrs. C. J. Brehaut B.SC.N., *Lecturer*
Mrs. B. J. Coburn, B.SC.N., *Lecturer*
Dorothy M. Dix, B.SC.N., M.A., *Lecturer*
Waltraud Schmidt, B.SC.N., *Lecturer*
Mary N. Turner, B.SC.N., *Lecturer*
Olga Vdovjak, B.SC.N., *Lecturer*
Marion C. Woodside, B.SC.N., *Lecturer*

LIST OF THE COURSES

For information concerning the following courses please note the page references listed below.

COURSES LEADING TO THE DEGREE (B.Sc.N.)

Basic Degree Course, p. 16
Degree Course for Graduate Nurses, p. 18

CERTIFICATE COURSES FOR GRADUATE NURSES

I. Nursing Education Course, p. 20
II. Hospital Nursing Service Course, p. 20
III. Public Health Nursing: General Course, p. 20
IV. Public Health Nursing: Advanced Course, p. 21

Information concerning Psychiatric Nursing, pp. 19 and 29.

ADMISSION REQUIREMENTS

All applicants are required to submit evidence acceptable to the University of Toronto of facility in English. The following evidence is acceptable:

(*a*) The University of Michigan English Language Test. This test is conducted periodically at the University of Toronto for residents in the Toronto area. Applications to write the test in Toronto may be obtained from the Department of Admissions, Simcoe Hall, University of Toronto.

(*b*) The Certificate of Proficiency in English issued by the Universities of Cambridge or Michigan.

Information about writing the tests in (*a*) or (*b*) above in overseas centres may be obtained from the Department of Admissions, Simcoe Hall, University of Toronto.

(*c*) Standing in English Composition in the Ontario Grade 13 Certificate, or other certificates recognized by the University of Toronto as equivalent.

The University is prepared to consider other evidence of English facility which may be submitted for evaluation to the Registrar of the University.

I. Courses leading to the Degree B.Sc.N.

1. Basic Degree Course

2. Degree Course for Graduate Nurses

A candidate for admission to the above degree courses must present the Ontario Grade 13 certificate, or an equivalent certificate, showing standing in one subject from each of the following five groups, with a minimum overall average of 60% in the required papers. Standing in BOTH papers of a language is required. The selection of chemistry and zoology in Grade 13 is strongly advised.

(1) English

(2) Latin
Mathematics (2 papers)

(3) French
German
Greek
Italian
Latin
Russian
Spanish

(4) A language.
2 of Algebra, Geometry, Trigonometry, Botany, Chemistry, Physics, Zoology.

(5) History
Music
A language (2 papers)
Mathematics (1 paper)
Science (1 paper)
Geography

Preferential consideration will be given to candidates who have completed the University admission requirements at the end of one session in Grade 13 in Ontario schools or in one sitting in other school systems. Applications will also be considered in the light of the Principal's Report, the previous school record of the applicant and other tests of the student's ability that are available.

A candidate for either of the Degree Courses who is of mature age (30 years or older on October 1 of the session to which admission is sought) who has lived in Ontario for a minimum period of one year, may request special consideration if she has not completed in full the published grade 13 (or equivalent) requirements. Such an applicant must submit a birth certificate at the time of application.

Students admitted as mature students on probation must obtain standing in their First Year of full time study in order to have their probationary status removed. If they do not obtain standing they will not be allowed to repeat the year or to enrol in any other course in the University of Toronto until they present in full the published admission requirements.

II. Certificate Courses for Graduate Nurses

Application for admission will be considered from the following classes of candidates:

1. Nursing Education Course

The candidate who has Ontario Grade 13 certificate, or an equivalent certificate, showing standing in one subject from each of the five groups as

in section I (Degree Courses), with an average of at least 60% in the required papers, but standing in BOTH papers of a language will be required.

A candidate for the Nursing Education Course, who is of mature age (30 years or older on October 1 of the session to which admission is sought), and who is normally resident in Ontario, may request special consideration if she has not completed in full the published Grade 13 (or equivalent) requirements. Such an applicant must submit a birth certificate at the time of application.

2. Hospital Nursing Service Course

The candidate who has obtained complete credit for the former junior matriculation or the secondary school graduation diploma in Ontario (general course), or equivalent certificates from elsewhere.

A candidate for the Hospital Nursing Service Course, who is of mature age (30 years or older on October 1 of the session to which admission is sought), may request special consideration if she has not completed the Grade 12 (or equivalent) requirement. Such an applicant must submit a birth certificate at the time of application.

Beginning with the session 1963–64 the requirement for admission will be the same as for the Degree Course for Graduate Nurses. The current requirement is stated in 2. "Degree Course for Graduate Nurses" above.

3. Public Health Nursing: General Course

The candidate who has complete credit for the former junior matriculation or the secondary school graduation diploma in Ontario (general course), or equivalent certificates from elsewhere, or the candidate whose qualifications are deemed equivalent. Preference will be given to candidates with standing in Grade 13.

Beginning with the session 1963–64 the requirement for admission will be the same as for the Degree Course for Graduate Nurses. The current requirement is stated in 2. "Degree Course for Graduate Nurses" above.

4. Public Health Nursing: Advanced Course

The candidate who has a qualification in public health nursing from an approved university course, and who has obtained complete credit for the former junior matriculation or the secondary school graduation diploma in Ontario (general course), or equivalent certificates from elsewhere, or the candidate whose qualifications are deemed equivalent.

Equivalent Admission Requirements

1. *Ontario Grade* 12 *Level*

The following certificates are usually accepted as equivalent to Ontario Grade 12:

Alberta, Manitoba, Newfoundland, Nova Scotia, Saskatchewan—Grade 11.

British Columbia, New Brunswick, Prince Edward Island—Junior Matriculation.

Quebec—Quebec High School Leaving Certificate and McGill Junior School Certificate.

2. *Ontario Grade* 13 *Level*

The following certificates are usually accepted as equivalent to Ontario Grade 13 although individual subjects cannot always be equated. Standing in these certificates is required as outlined in admission requirements on pages 7–8. Specific details regarding standing required from applicants who have not been educated in Ontario will be supplied on request by the Admissions Department, Office of the Registrar.

Canada:

Alberta, Manitoba, Nova Scotia, Saskatchewan—Grade 12.

British Columbia, New Brunswick—Senior Matriculation.

Newfoundland—First Year Memorial University.

Prince Edward Island—Third Year Certificate of Prince of Wales College.

Quebec—Senior High School Leaving Certificate; McGill Senior School Certificate; English Catholic Senior High School Leaving Certificate (5th year High—Grade 12).

England, West Indies, East and West Africa:

(i) General Certificate of Education showing either

(*a*) Passes in five subjects of which at least two must be passed at advanced level; or

(*b*) Passes in four subjects of which at least three must be passed at advanced level.

(ii) School and Higher School Certificates are accepted on the following basis:

Credits on the School Certificate are accepted as ordinary level passes on the General Certificate of Education; subsidiary passes on the Higher School Certificate as ordinary level passes on the General Certificate of Education; and principal or main subject passes on the Higher School Certificate as advanced level passes on the General Certificate of Education.

Hong Kong:

(i) General Certificate of Education or School and Higher School Certificates as stated above.

(ii) University of Hong Kong Matriculation Certificate on same basis as General Certificate of Education.

United States of America:

First Year University Credits (a minimum of 30 semester hours) in the required subjects from accredited institutions of higher learning. A United States High School Graduation Diploma will not admit to any course.

Applicants seeking admission on the basis of certificates not included in the foregoing are required to submit to the Registrar of the University for evaluation photostatic copies of their certificates, indicating the subjects studied and the grades secured. When these certificates are in a language other than English, notarized English translations must accompany the photostatic copies.

PROCEDURE FOR ADMISSION

I. Degree Courses

1. A candidate for admission to either of the Degree Courses should apply to the Secretary of the School or to the University Registrar for admission application forms. The candidate is required to fill these out and return them to the Registrar as early as possible in the year for which the candidate seeks admission.

Provisional Admission Arrangements

Provisional admission will give an assurance of admission to well-qualified applicants attending Ontario schools. It will be granted by June, on the basis of the high school record, the Principal's Confidential Report and other information. If the stated Grade 13 overall average and subject requirements are met, confirmation will be sent automatically.

Final Dates for Applications and Certificates

March 1	Applications to come under the Provisional Admission arrangements.
June 1	All applications for admission. (Only in circumstances which the Committee on Admissions deems exceptional will a late application be considered.)
July 1	All certificates which have been issued before this date.
September 1	Certificates (including Ontario Grade 13) issued on or after July 1. Three health certificates required by the School of Nursing.

(a) *Candidates for the Basic Course must submit:*
- (i) admission application form;
- (ii) Ontario Grade 13 or equivalent certificate, showing subjects and grades obtained;
- (iii) Reports of physical and dental examinations and of immunization on the forms provided with the application form (these to be submitted direct to the School of Nursing).

(b) *Candidates for the Degree Course for Graduate Nurses must submit:*
- (i) admission application form;
- (ii) Ontario Grade 13 or equivalent certificate, showing subjects and grades obtained;

(iii) a transcript of professional education.

A candidate who is of mature age (30 years or older on October 1 of the session to which admission is sought), and who has lived for a minimum period of one year in Ontario, may request special consideration if she has not completed in full the published Grade 13 (or equivalent) requirements. Such an applicant must submit a birth certificate at the time of application.

2. An undergraduate of another University or any faculty of this University may be admitted to advanced standing on such conditions as may be prescribed.

   An applicant for admission to advanced standing must submit with her application for admission:

   (i) Ontario Grade 13 or equivalent certificates, showing subjects and grades obtained;
   (ii) official transcripts of record from the university attended, showing the subjects which she has completed with her standing in each, and also the granting of honourable discharge;
   (iii) an official statement or calendar of the university giving a description of all the subjects completed.

3. Students who discontinue study at the end of the first year or any succeeding year of the degree courses should apply for admission to advanced standing on re-enrolment. This is granted on such conditions as the Council of the School may prescribe. Because of the development in the content of nursing, when a period of over 5 years has elapsed since the nursing subjects previously studied were completed, these will be evaluated in terms of the content when the applicant seeks admission to the course.

II. Certificate Courses

A candidate for admission to any of the Certificate Courses should apply to the Applications Secretary of the School of Nursing, University of Toronto. The application is to be completed and returned to the Applications Secretary not later than September 1 together with the required Department of Education certificates (see requirements for each certificate course outlined on pages 8-9); and a transcript of professional education.

General Information pertaining to Degree and Certificate Courses

1. Applicants may arrange for a personal interview at the School by appointment with the Secretary.

2. Applicants for admission will be considered by the Committee on Admissions, and the candidate will be notified of the decision of the Committee at as early a date as possible. A candidate should await this decision before leaving for Toronto.

3. Every applicant must submit a certificate of successful vaccination at the first medical examination by the University Health Service.

4. A candidate who for the first time has failed a year at the University of Toronto or who has failed once at another institution of higher learning may be admitted to the University of Toronto subject to debarment.

   Students who on two occasions have failed to secure the right to advance to a higher year in university work will be debarred from registration in this University.

   Any student who withdraws after February 15, or who does not withdraw but does not write the annual examinations, shall be regarded for the purposes of debarment from the University as having failed his year.

FEES AND OTHER EXPENSES

A student who desires to enrol in this school is required to pay at least the first term instalment of fees, on or before the opening date of the session (September 19) and before she can receive her card of admission to lectures from the Chief Clerk of the school.

The second term instalment of fees, if not already paid, is payable on or before January 25. After this date an additional fee of $3.00 per month or portion thereof (not exceeding $10.00) will be imposed until the whole amount is paid. All fees for the session must have been paid in full before the student can be admitted to the annual examinations.

In order to avoid delay in registration at the opening of the session it is recommended that at least the first term instalment of fees, together with the forms provided by the secretary of the school for this purpose, be forwarded by mail to the Chief Accountant.

A late registration fee of $10.00 will be assessed against any student who registers after the last published date of registration in this School.

University fees are payable at the Office of the Chief Accountant, Simcoe Hall, which will be open for the receipt of fees from 9 a.m. to 5 p.m. daily from September 4 to 18, and from 9 a.m. to 1 p.m. daily except Saturday during the remainder of the session. Cheques in payment of these fees should be made payable to the University of Toronto at par in Toronto.

FEES FOR BASIC COURSE IN NURSING

Academic Year	Academic Fee	Incidental Fees	Total Fee (if paid in one instalment)	First Instalment due Sept. 19	Second Instalment due Jan. 25
Degree: I—IV	$340	$30	$370	$200	$173

The Academic Fee includes the following fees: Tuition; Library; Laboratory Supply; Annual Examination; and Degree.

The Incidental Fees include the following fees: Students' Administrative Council, Athletic and Health Service, Undergraduate Association.

Board and Lodging for Undergraduate Students. The cost of this in the school residence will be at the rate of $19.50 per week, payable in three instalments, September, November and February. The cost of room rent for students remaining in residence during the hospital practice period is $80.00 payable before Examinations.

	Sessional Charge	Sept. 19 1st. Instal.	Nov. 30 2nd. Instal.	Feb. 28 3rd. Instal.
In course end of Arts Session.....	$585	$200	$200	$185

FEES FOR CERTIFICATE AND DEGREE COURSES FOR GRADUATE NURSES

Academic Year	Academic Fee	Incidental Fees	Total Fee (if paid in one instalment)	First Instalment due Sept. 19	Second Instalment due Jan. 25
	$410	$30	$440	$235	$208

The total fee includes the following fees: Tuition, Library and Laboratory Supply, one Annual Examination, Certificate or Degree, Students' Administrative Council, Athletic and Health Service, Undergraduate Association.

Note—Students qualifying for the certificate through part-time work will be required to pay the full tuition fee before a certificate will be granted.

Special Fees

1. Each student who is admitted to the first year upon a certificate or certificates granted outside the Province of Ontario and covering all or any part of the admission requirements will pay a fee.....$5.00

2. Supplemental Examination fee.....
   One subject.....$10.00
   Each additional subject.....$ 5.00
   Outside centre fee (minimum) $10.00

3. For late registration a fee will be charged $10.00

4. Certified copy of student's record.....$1.00
   Additional copies up to 4 (at same time), each..... .25

5. Advanced Standing fee.....$10.00
   (for students from another University or College)

Fees for part-time Students

For a course in any one subject for the session.....$85.00

Certificate fee (where applicable).....$5.00

DESCRIPTION OF COURSES

I. DEGREE COURSES

1. Basic Degree Course in Nursing

This degree course provides a basic professional preparation which includes qualification for nursing in both the hospital and the public health field. It prepares students for practice under the Nurses Registration Act of the Province of Ontario. The course leads to the Degree of Bachelor of Science in Nursing (B.Sc.N.).

First Year	*Second Year*
English 1a, 1b	English 2a, 2b
Chemistry 110, 160	History 1a
Zoology 41	Psychology 1a
Nursing 1a	Physiology 10, 11
Nursing 1b	Nursing 2
Third Year	*Fourth Year*
English 3a, 3b	Philosophy 2n
Anthropology 2f	Psychology 3a
Philosophy 1b	Nursing 4a
Nursing 3a	Nursing 4b
Nursing 3b	Nursing 4c

GENERAL INFORMATION CONCERNING THE BASIC COURSE IN NURSING

The arrangement of the course covers a four year period; study in the humanities and sciences is associated with nursing throughout the course. The student enrols in the university in each of the four years. Affiliation is arranged with several hospitals and health agencies for field experience. This practice is associated with the teaching of nursing each year and there is also a continuous practice period during the months of May, June and July following the 1st, 2nd and 3rd years of the course.

The following statement concerning affiliation and leave of absence should be noted:

> This school is able to offer a training in nursing through the co-operation of the hospitals and the public health associations which provide nursing practice for the students. It is impossible to interrupt the regular arrangement for this practice. Hence applicants must understand in advance that individual adjustments cannot be made in the matter of holidays or leave of absence.

Uniforms

Students will provide their uniforms for hospital work. These are made in Toronto under the direction of the school, and include dresses and aprons. The cost of the uniforms is about $95.00. In addition the student will need a pair of white oxfords.

Residence

Certain residence accommodation is available, chiefly for students whose homes are not in Toronto. A student entering residence undertakes to observe the residence regulations.

Health Regulations

A.—*For Admission*

Applicants for admission to the Basic Degree Course in Nursing must send to the School before September 1:

1. A report on the form provided testifying to the general good health of the candidate.
2. A report on the form provided of immunization within two years against smallpox, typhoid fever and tetanus, and diphtheria.
3. A report on the form provided testifying to the good dental health of the candidate.

B.—*During the Course*

1. Physical examinations will be arranged annually for each student. X-ray examinations of the chest are arranged early in the first term and yearly thereafter. Should the findings at the initial examination reveal any conditions which in the opinion of the Director require the advice of a specialist, the student will be examined by a Consultant.
2. Immunization (booster) will be repeated when necessary; and anti-tuberculosis vaccine (B.C.G.) will be given in the first term.
3. Students who become ill are admitted to the Infirmary of the University Health Service.

Required Physical Education

Each first-year student shall be required to comply with the University regulations regarding Physical Education. Failure to do so will render the student liable to a special fee of $50.00 for one year only.

Requirement for Women

1. The Physical Education requirements include swimming and posture tests prior to enrolment in classes. Swimming classes are compulsory for all students who fail to pass the test.

2. Physical Education credits may be earned by participation in instructional classes, swimming and water safety classes and in designated intramural and intercollegiate sports.

2. DEGREE COURSE FOR GRADUATE NURSES

A course leading to the Bachelor of Science in Nursing (B.Sc.N.) 3 years in length, provides study in the humanities, in the basic sciences, and in professional subjects. A field of professional specialization will be selected by the applicant in consultation with a class adviser.

Required subjects:

English 1a, 1b; 2a, 2b; 3a, 3b.
Psychology 1a, 2a, 3a.
The subjects in the field of professional specialization, listed below.

Electives:

Two electives, selected from the General Course in the Faculty of Arts and Science, are to be studied; one elective in sequence for three years, and the other for either one year (for students in the fields of Nursing Education, Hospital Nursing Service and Public Health Nursing: Advanced) or two years (for students in the Public Health Nursing: General field).

Five subjects constitute a full year's work. The selection of subjects must depend upon time-table arrangements and must be made in consultation with the class adviser.

E.g.

Subject	First year	Second year	Third year
1	English 1a, 1b	English 2a, 2b	English 3a, 3b
2	Psychology 1a	Psychology 2a	Psychology 3a
3	Professional subject	Professional subject	Professional subject
4	*Elective 1	*Elective 1	*Elective 1
5	*Elective 2	Professional subject OR *Elective 2	Professional subject

*Selected from the General Course in the Faculty of Arts and Science.

SUBJECTS IN THE FIELD OF PROFESSIONAL SPECIALIZATION

Two years of full-time study relating to one area of specialization is required.

The sequence in which the subjects will be taken will be arranged in consultation with a class adviser.

Nursing Education—Education 7b, Education 7e, Nursing 6a, Nursing 8a, Physiology 12

Hospital Nursing Service—Administration 6, Nursing 6a, Nursing 6b, Nursing 8a, Physiology 12

Public Health Nursing: General—Nursing 8a, Nursing 8b, Preventive Medicine 8, Education 8

Public Health Nursing: Advanced—Administration 9, Education 7e, Epidemiology 9, Mental Hygiene 9, Nursing 9, Nursing 10. A maximum of five may be selected in consultation with the class adviser.

Psychiatric Nursing

If a degree student wishes to take psychiatric nursing, Nursing 7 will be required as a sixth subject in one year of her course.

Field Work

Experience will be included as part of the study in the Public Health Nursing: General field and in the Public Health Nursing: Advanced field.

Advanced Standing

Students who have obtained standing from a recognized university in a degree or certificate course, may apply for advanced standing in the Degree Course for Graduate Nurses. This is granted on such conditions as the Council of the School may prescribe. Because of the development in the content of nursing, when a period of over 5 years has elapsed since the nursing subjects previously studied were completed, these will be evaluated in terms of the content when the applicant seeks admission to the course.

II. CERTIFICATE COURSES FOR GRADUATE NURSES

These courses for graduate nurses cover one academic year. A certificate is awarded upon successful completion of each of the programmes of study described in the following pages.

Five subjects constitute a full year's study. Under approved conditions an additional subject may be chosen.

Psychiatric Nursing: Students who wish to take preparation in psychiatric nursing (either for nursing education or nursing service) will register in the Nursing Education Course or the Hospital Nursing Service Course and include in the year of study special work in psychiatric nursing. Instead of Psychology 1a or Sociology 1a students take Nursing 7 (Psychiatric Nursing).

I. Nursing Education Course

This course prepares graduate nurses for classroom and clinical teaching in schools of nursing.

**Required Subjects*

Education 7b
Education 7e
Nursing 6a
Physiology 12
Psychology 1a

*Students who select psychiatric nursing as a field of professional specialization are required to take Nursing 7 in place of Psychology 1a.

II. Hospital Nursing Service Course

This course prepares graduate nurses for positions in which administration of nursing service is the primary function, for example as head nurse and supervisor.

**Required Subjects*

Administration 6
Nursing 6a
Nursing 6b
Physiology 12
Psychology 1a or Sociology 1a

*Students who select psychiatric nursing as a field of professional specialization are required to take Nursing 7 in place of Psychology 1a or Sociology 1a.

III. Public Health Nursing: General Course

This course gives a general introduction to the study of public health nursing and enables graduate nurses to qualify for practice in this field.

Nursing 8a
Nursing 8b
Preventive Medicine 8
Education 8
Psychology 1a or 1n

Practice work:

(1) A period of practice work in public health nursing will be arranged.

(2) The practice work is at the following times:

(a) in September—for students without previous experience under supervision.

(b) from May 1 to June 1, approximately, for all students.

(3) Practice work outside of the Toronto area may be included, therefore the student should be prepared for extra expense for this purpose.

(4) Certain dress regulations have been imposed by the agencies providing field work, and must be observed by the student *while doing field work:*

(a) In the work of visiting nursing and certain health departments, a plain dark coat and hat; a washable tailored uniform, blue with white collar; plain shoes, either black or brown.

(b) For work with most departments of health, plain tailored clothing; a white laboratory coat. A brief case or bag is also required.

IV. Public Health Nursing: Advanced Course

This course prepares qualified and experienced public health nurses for administration and supervision in public health nursing.

Students who desire preparation in mental health as part of the Public Health Nursing: Advanced course may select subjects in this area. A prerequisite for enrolment in this field is preparation in psychiatric nursing. Consideration will be given upon request to arranging special programs in other areas, such as maternal and child hygiene. Appropriate subjects will be arranged for students in such programs.

Five subjects selected from the following, in consultation with a class adviser, will complete the certificate requirement.

Administration and Supervision required subjects:

Generalized Field
- Administration 9
- Epidemiology 9
- Nursing 9

Electives: two of
- Education 7e
- English 1a, 1b
- History 1a or Sociology 1a
- Mental Hygiene 9
- Psychology 1a or 1n

Practice work:
4 weeks of field work in public health nursing administration and supervision.

Mental Health
- Administration 9
- Mental Hygiene 9
- Nursing 9
- Nursing 10

Electives: one of
- Psychology 1a or 1n
- Sociology 1a
- Epidemiology 9

Practice work:
4 weeks of field work in administration and supervision *and* 4 weeks' field work in mental health and psychiatric nursing.

CONDITIONS FOR ACADEMIC STANDING

Credit in Subjects

1. To receive credit in a subject a candidate must obtain at an annual examination at least 50% of the examination marks as well as 50% of the aggregate of the term and examination marks. Candidates must

obtain a pass mark in each section of each subject in Nursing. In the subject of English a term mark of 50% is required in order to qualify to write the final examination.

2. When a candidate at one examination obtains 60% of the marks assigned to the subjects of her annual examinations, 40% may be accepted in one subject.
3. The following are the percentages corresponding to the grades assigned to standing in subjects:

75%–100%	Grade A
66%–74%	Grade B
60%–65%	Grade C
50%–59%	Grade D
40%–49%	Below the Line (B.L.)

Standing in Courses

4. To qualify for standing, a candidate must obtain credit (as defined in Sections 1 and 2) in all or all but one of the subjects of the year.
5. A candidate in the Basic Course must have obtained standing in all subjects of the First Year before she may register in the Third Year; and standing in all subjects of the Second Year before she may register in the Fourth Year.
6. A successful candidate will be awarded Grade A, B, C, or D standing in the year as defined in Section 3 above.
7. In the Basic Course each separate section of the practice work (i.e., in hospital and in the public health field) must be carried through successfully. If a student should fail in any one section, it will be necessary to repeat this particular service successfully before she may register in the following year.
8. Successful completion of Nursing 3a (Maternal and Child Nursing), including field practice, is a prerequisite for enrolment in Nursing 4a (Public Health Nursing).
9. A student who has twice failed to secure the right to advance to a higher year in university work will be debarred from registration in this University.

Term Work

10. Reports on term work of every student will be made in all the subjects of each year.
11. The marks for term work in a subject will be determined in the manner considered most suitable by the Department concerned.
12. In all subjects the ratio of term marks to examination marks will be either as 1/3 to 2/3 or as 50 to 50, the decision to be made by the department concerned.
13. In the subject of English, a term mark of 50% is required in order to qualify to write the final examination. A candidate who obtains less

than 50% of the marks assigned to the term work must obtain a satisfactory term mark in a subsequent academic year under conditions to be determined by the Department and subsequently must pass a supplemental examination in the subject.

14. A student who has failed to obtain standing at the annual examinations and who is repeating the year, must repeat the term work in each subject unless she be exempted from part or all of such term work by the Council on the recommendation of the School and Departments concerned

Note: A student whose attendance at lectures or laboratories, including field work, or whose work is deemed by the Council of the School to be unsatisfactory, may have her registration cancelled at any time by the Council of the School.

Examinations

15. Students are required to attend the courses of instruction and the examinations in all subjects prescribed. No student will be permitted to remain in the university who neglects academic work.
16. Unless special permission is granted by the Council of the School, a student will not be permitted further registration or examination in the University if, at the end of two sessions spent in the same year of a course, she has failed to obtain standing.
17. No candidate will be admitted to examination unless the Director of the School certifies that she has complied with all the requirements of the school affecting admission to such examination.
18. A candidate will not be admitted to examination unless she has paid all fees due from her.
19. A candidate for the examinations in English must have obtained a term mark of 50% in order to qualify to write the final examinations.
20. No candidate in a course involving practical work in a laboratory will be admitted to examination if the Department in which the work is carried on reports that she has neglected the laboratory work or has failed in it.
21. Petitions for consideration with regard to the annual examinations on account of sickness, domestic affliction or other causes must be filed with the Secretary of the School on or before the last day of the examinations, together with a doctor's certificate stating that the candidate was examined at the time of the illness or other evidence. Aegrotat standing is seldom granted. Students may be permitted to write the examinations in August if the facts submitted warrant such consideration.

The Annual Examinations

22. The annual examinations are held in late April and early May.
23. Candidates must submit a completed form of application for examina-

tions by November 30. After this date an additional fee of $1.00 must be paid. The form is secured from, and returned to, the Business Office.

Supplemental Examinations

24. These examinations are open to
    (1) candidates who obtained standing (see Section 4) at the annual examinations but who were conditioned in one subject, and
    (2) candidates who were prevented by sickness or domestic affliction or other causes from attending the annual examinations and who were granted permission by the Council to write in August.
25. Candidates must submit a completed form of application for supplemental examinations to the Chief Clerk of the School by July 15.
26. Candidates may write supplemental examinations at one of the Outside Centres listed below if application for this privilege is made on or before July 15.

Vancouver	Kirkland Lake
Whitehorse	Windsor
Edmonton	London
Calgary	Kingston
Saskatoon	Ottawa
Regina	Montreal
Winnipeg	Quebec
Kenora	Fredericton
Port Arthur	Halifax
Sault Ste. Marie	Charlottetown
Kapuskasing	St. John's (Newfoundland)
North Bay	London (England)

27. Candidates for the August examinations at outside centres must notify the Secretary of the School on or before August 1 if they do not wish to write one or more of the subjects for which they applied; otherwise the fee will be forfeited.
28. In supplemental examinations, the pass mark in each subject will be the same as for the regular examinations in that subject. When a student fails in a subject of the final examinations and fails also in a supplemental examination in that subject, she will not be allowed to write a second supplemental examination without repeating the work of this subject during a regular session at the school.

DESCRIPTION OF SUBJECTS OF INSTRUCTION

Administration

6. A study of the principles and methods of administration with application to administration and supervision of nursing service in a hospital. Three hours a week.

9. A study of the principles and methods of administration with application to administration and supervision in public health nursing. Three hours a week.

Anthropology

2f. Cultural Anthropology. Biological, historical and social aspects of culture will be considered with special reference to both non-literate peoples and to folk societies of the western world. Three hours a week.

Chemistry

110, 160. A composite course consisting of three parts:

Chemistry 110

(a) *General Chemistry* dealing with the fundamental principles of chemistry with particular reference to inorganic compounds. Three hours a week in the first term.

(b) *Organic Chemistry* dealing with the main classes of organic compounds. Two hours a week in the second term.

Chemistry 160

(c) *Laboratory Course*—a practical course consisting of experiments to illustrate the work covered in the inorganic and organic lectures. Two hours laboratory work a week in both terms.

Education

7b. A study of the nature of human intelligence, the learning process and mental health, with some consideration of the implications of these principles for curriculum construction and teaching methods as applied to the teaching of nursing. Three hours a week.

7e. A study of the history of educational thought and practice and their relationship to contemporary society with emphasis upon the development of education for professional nursing and its major current problems. Three hours a week.

8. A study of the principles of learning and teaching, and educational practices, methods and media with special reference to health

teaching as carried out by public health nurses in individual and family health counselling, in group educational activities, and in community programs. Three hours a week.

English

1a. Composition. The writing of at least four original compositions during the session. In order to qualify for sitting the final examination in 1b (Literature), the student must have successfully completed the work of 1a. The student is expected to acquire a suitable dictionary and handbook of usage from a list recommended by the Department of English.

1b. English Literature from Chaucer to Milton, (a) CHAUCER, *Prologue to the Canterbury Tales*; SHAKESPEARE, *Othello*, *Antony and Cleopatra*; DONNE, the selections in *Representative Poetry*, Vol. I; MILTON, *Paradise Lost* (in *Representative Poetry*, Vol. I); MORE, *Utopia*; BACON, *Essays;* BUNYAN, *Pilgrim's Progress*, Part I. (b) CHAUCER *The Nun's Priest's Tale;* MARLOWE, *Doctor Faustus;* SHAKESPEARE, *The Tempest;* JONSON, *The Alchemist*; SPENSER, HERRICK, MARVELL, VAUGHAN, in *Representative Poetry*, Vol. I; The Book of Job. (c) Students will be expected to read selected chapters of a History of English Literature recommended by their instructor. Three hours a week.

2a. Composition. The writing of at least four original compositions during the session. In order to qualify for sitting the final examination in 2b (Literature), the student must have successfully completed the work of 2a.

2b. English Literature from Dryden to Keats, (a) Selections from DRYDEN (Penguin), POPE, WORDSWORTH, SHELLEY, KEATS in *Representative Poetry*; Vols. I and II; SWIFT, *Gulliver's Travels*; FIELDING, *Tom Jones*; JOHNSON, Selections from Rinehart edition; AUSTEN, *Pride and Prejudice*. (b) GRAY, BURNS, BLAKE, COLERIDGE, BYRON in *Representative Poetry*, Vols. I and II; *A Shorter Pepys* (Nelson); ADDISON and STEELE, *The Spectator* (Vol. I, Everyman's Library); STERNE, *A Sentimental Journey*; BOSWELL, *The Life of Samuel Johnson* (Modern Library); SCOTT, *The Heart of Midlothian*; LAMB, *Essays of Elia*; CONGREVE, *The Way of the World*; GOLDSMITH, *She Stoops to Conquer*. (c) Students will be expected to read selected chapters of a History of English Literature recommended by their instructor. Three hours a week.

3a. Composition. The writing of essays on subjects connected with the third year course in literature. In order to qualify for sitting the final examination in 3b (Literature), the student must have successfully completed the work of 3a.

3b. English Literature from Tennyson to the Present. (*a*) Selections from TENNYSON, BROWNING, and ARNOLD in *Representative Poetry*, Vol.

II, and additional poems of TENNYSON and BROWNING; selections from T. S. ELIOT in *Modern American Poetry and Modern British Poetry*, Revised Edition, Untermeyer (Harcourt); NEWMAN, *On the Scope and Nature of University Education*, Lectures IV-VII inclusive (Everyman); J. S. MILL, *Essay on Liberty*; ARNOLD, *Culture and Anarchy*; DICKENS, *Great Expectations*; GEORGE ELIOT, *Middlemarch*; JOYCE, *A Portrait of the Artist as a Young Man*; SHAW, *Saint Joan* with Preface; SYNGE, *The Playboy of the Western World*. (*b*) D. G. ROSSETTI, MEREDITH, and SWINBURNE in *Representative Poetry*, Vol. II; WHITMAN, HARDY, YEATS, DICKINSON, AUDEN, and FROST in *Modern American Poetry and Modern British Poetry*, Revised Edition, Untermeyer; JAMES, *The American*; FORSTER, *A Passage to India*. (*c*) Students will be expected to read selected chapters of a History of English Literature recommended by their instructor. Three hours a week.

EPIDEMIOLOGY

9. A laboratory and conference course dealing with the collection, analysis and interpretation of vital statistics and other epidemiological data. Consideration is given to populations, their constitution (by race, age, occupation, social and economic status, environment, etc.) and the relationship of such factors to public health and social welfare. Basic epidemiological concepts are presented and the whole volume of sickness and untimely death analyzed and reviewed. Two hours a week.

HISTORY

1a. History of Europe from 400 to 1945. Three hours a week.
2a. History of Great Britain. Three hours a week.
3a. History of Canada and the United States. Three hours a week.

MENTAL HYGIENE

9. Mental Hygiene Principles of Child Guidance. A general point of view regarding training and education of children from infancy through adolescence. The child at home, at school and in the community. Three hours a week.

NURSING

1a. Section I—Introduction to the theory and practice of nursing. Four hours a week.

Section II—Bacteriology. A laboratory course dealing with various factors concerned in the transmission of infection, methods of immunization and preparation of immunizing agents, methods of disinfection and sterilization. Two hours a week, one term.

1b. Medical—Surgical Nursing. The principles of nursing care applied to patients with medical-surgical conditions with provision for observation and experience in hospital departments. Four hours a week.

2. Section I—Medical-Surgical Nursing and Psychiatric Nursing. The principles of nursing care applied to medical-surgical and psychiatric patients with provision for observation in hospital departments and community health and rehabilitation centres. Four hours a week.

Section II—Preventive Medicine. Study of the problems and practices of preventive medicine. The subject matter reviews the historical development, an introduction to demography and vital statistics, a study of the basic facts and implications of infection and immunity followed by a discussion of communicable diseases with stress on epidemiology, prevention and control, and the problems of chronic disease. One hour a week.

3a. Maternal and Child Nursing. Human reproduction and development from conception through adolescence; nursing of the mother and child in health and during illness, with provision for observation and experience in the hospital clinical areas of these fields, and in community health and education centres. Four hours a week.

3b. Section I—Public Health Nursing.

(a) Public Health Nursing as an organized service in community health work; its background principles, philosophy, and general practice. One hour a week.

(b) Maternal and child hygiene, its principles and methods. One hour a week.

(c) Introduction to social work: a presentation of the social needs of the family and of community resources to meet these needs. One hour a week, one term.

Section II—Nutrition: a consideration of human requirements, investigations of nutritional conditions, and the practical application of nutrition. Given by the Department of Nutrition, School of Hygiene. One hour a week, one term.

4a. Public Health Nursing. The implications for nursing of new and emerging health needs; a study of these developments both nationally and internationally. Maternal and child hygiene; communicable disease control; and services of a more general nature. Two hours a week.

Concurrent experience is arranged with health agencies. Two days weekly.

4b. A History and Philosophy of Nursing. A consideration of modern educational psychology and its relation to teaching in schools of nursing and the public health field: a survey of nursing in Western Civilization from the earliest times to the present day, with special emphasis on its relationship to man's evolving thought in regard to the nurture of human life. Three hours a week.

4c. Section I—Social Work. A study of the philosophy and methods of social work and its interrelation with the philosophy and methods of nursing. Two hours a week, one term.

Section II—Preventive Medicine. A study of the trends in the major health problems in Canada; the significance of statistics in the evaluation and interpretation of health needs. One hour a week.

6a. A study of general nursing problems common to patients in all clinical areas. The approach to this study is on a physiological basis. Three hours a week.

6b. Nursing developments, including a section on mental hygiene. Historical development of medicine, of hospitals, of administration and of nursing. Trends in nursing service and nursing education. Three hours a week.

7. Psychiatric Nursing: The course is designed to give the student a deeper knowledge of the theory and skills of psychiatric nursing: an understanding of the dynamics of human behaviour: physiological, biological, psychological and social factors affecting the individual: some emphasis on research in psychiatry and psychosomatic medicine. Throughout the course, field trips and seminars will be planned in relation to psychiatric facilities, clinics, etc. Three hours a week.

8a. Public Health Nursing. A study of public health nursing as an integral part of community health work; its background, principles, philosophy and practice. In addition consideration will be given to social problems and the emergence of the social services. Four hours a week.

8b. The Health of the Family. A study of the mental, physical, social and nutritional needs of the family, with emphasis on maternal and child hygiene in the public health nursing programme. Four hours a week.

9. Principles of physiology and human development underlying nursing with special application to public health nursing. Three hours a week.

10. Modern concepts of psychiatry and principles of present-day treatment and care with special application to public health nursing. Three hours a week.

Philosophy

1b. Philosophy: General introduction. A Survey of the field of philosophy and its relation to other disciplines; examination of (a) the main problems of logic (the nature of exact thinking, deduction, induction, scientific method, semantics); (b) the main alternative theories of knowledge (idealism, realism, empiricism, operationalism); (c) the main alternative metaphysical theories (idealism, naturalism, materialism, phenomenalism). Text-books: M. Long, *The Spirit of Philosophy*; Searles, *Logic and Scientific Methods*. Three hours a week.

2b. History of philosophy. Three hours a week.

2n. An historical course ranging from Pluto to exponents of modern evolution. Several major philosophers are studied in detail, and

a few important philosophical writings are read intensively. Descartes, *Meditations*; Plato, *The Republic*; Kant; *Fundamental Principles of the Metaphysics of Morals.*

3b. History of philosophy from the Renaissance to the present time. Three hours a week.

Physiology

10. A lecture course in physiology dealing with the functioning of tissues and organs in the body, the variations in function consistent with health and the way in which the functioning parts are co-ordinated and integrated in the organism. Two hours a week.

11. A course of laboratory exercises and demonstrations to accompany 10, illustrating fundamental principles of physiology. Three hours a week.

12. A lecture course in physiology as a basis for nursing. Three hours a week.

Preventive Medicine

8. Preventive Medicine and Public Health Practice.

Section I—Preventive Medicine. A lecture course designed to illustrate the problems and practices of preventive medicine. The sources of infection, means of transmission and attempts at control of the common communicable diseases are reviewed. One hour a week.

Section II—Infection and Immunity (Bacteriology). A laboratory course dealing with the factors concerned in the transmission of infection, preparation and use of various immunizing agents; the collection of specimens, and common diagnostic procedures employed in public health laboratories. Two hours a week in the first term.

Psychology

1a. Introductory Psychology. A course on fundamentals in general psychology. Three hours a week.

1n. Introductory Psychology. For students in Certificate courses. An introductory survey of the history, subject matter and methods of psychology. Two hours a week.

2a. Child Psychology. A course on the psychological principles of human development. The methods and results of research in child development and principles of child guidance. Three hours a week.

3a. Social Psychology. An introduction to the field of social psychology with emphasis on the nature and role of social motives and mechanisms, the control of human behaviour in terms of the norms and values accepted by groups, the process of socialization and its results in personality. Three hours a week.

Sociology

1a. Introduction to Sociology: The social structure of the community. Three hours a week.
2a. Study of Social Deviation. Three hours a week.
3a. Caste, Class and Ethnic Groups. Three hours a week.

Zoology

41. A lecture and laboratory course on the principles of form, function and inheritance of animals. The laboratory deals with living animals wherever possible to illustrate function. A general survey of the organ systems of the mammal is included. Four hours a week.

BURSARIES, SCHOLARSHIPS, LOANS AND PRIZES

Bursaries are awarded to students who have satisfactory academic standing and are in need of financial assistance.

As the value of an endowed scholarship or prize is dependent on the actual income of the fund, it is possible that the value of certain scholarships and prizes at the time of payment may be less than the amount stated in the calendar.

In those cases where the amount of the award is not payable from income earned on an endowed fund, payment will be dependent on the receipt of the amount of the annual award from the donor.

An admission awards calendar is available from the Registrar, University of Toronto.

A. For Students in the Basic Course

Years Eligible	Name of Award	Amount
On Admission	Kathleen Russell Scholarship (the gift of Miss Elsie Watt) *Apply to High School Principal*	$300 annually for four years
On Admission	Florence Emory Scholarship *Apply to High School Principal*	$300 annually for four years
On Admission	School of Nursing Alumnae Bursary *Apply to the Secretary, School of Nursing*	$300 annually for four years
On Admission	Registered Nurses' Association of Ontario Bursary *Apply to the Secretary, School of Nursing*	$350 annually for four years
Second year	Scottish Rite Masons' Bursary	$300 (approximately)
All years	The University of Toronto General Bursaries *Apply to the Secretary, School of Nursing*	
All years	James H. Rattray, M.C., Memorial Bursaries *Apply to the Secretary, School of Nursing*	$200

Years Eligible	Name of Award	Amount
All years	Dominion-Provincial Student-Aid Bursaries *First year, apply to High School Principal. Other years, apply to the Secretary, School of Nursing.*	
Fourth year	Victorian Order of Nurses Bursaries:	
	National office	$1000
	Toronto branch	$1000
	York Township branch	$1000
	Hamilton branch	$1000
Fourth year	St. Elizabeth Visiting Nurses' Association Bursary	$1000
Fourth year	Nora J. Greenslade Prize	Interest on $500
All years	Atkinson Foundation Bursaries *First year, apply to High School Principal. Other years, apply to the Secretary, School of Nursing.*	
Second, third and fourth years	University of Toronto Alumni Loan Fund *Apply to the Secretary, School of Nursing*	
All years	University of Toronto General Loan Fund *Apply to the Secretary, School of Nursing*	

B. For Graduate Nurses

Provincial Departments of Health. Inquiries regarding the availability of bursaries may be made to the Department of Health of the Province in which the applicant is resident.

National Health Grants; Professional Training Bursaries. Bursaries are available through the Provincial Governments to students accepted by the University for courses in psychiatric nursing or mental hygiene. Bursary holders are required on completion of training to accept suitable employment in the Province granting the bursary. Enquiries concerning bursaries should be forwarded to the appropriate provincial Deputy Minister of Health.

Victorian Order of Nurses for Canada: Bursaries of $1000 each are awarded by the Victorian Order of Nurses for Canada to assist graduate registered nurses in taking a Certificate Course in public health nursing at a Canadian University.

Applications should be made to the Director in Chief, Victorian Order of Nurses for Canada, 5 Blackburn Avenue, Ottawa 2, Canada.

Acceptance carries an obligation to serve with the Order for at least one year in whatever branch her services are most urgently needed.

Victorian Order of Nurses (Toronto Branch). Applications should be made to the District Director, Victorian Order of Nurses (Toronto Branch), 281 Sherbourne Street, Toronto 2. Acceptance carries a commitment to serve on the Toronto staff for one year.

Victorian Order of Nurses, Hamilton Branch. Applications should be made to the District Director, Victorian Order of Nurses, 29 Augusta Street, Hamilton. Acceptance carries a commitment to serve on the Hamilton staff for one year.

Victorian Order of Nurses, York Township Branch. Applications should be made to the District Director, Victorian Order of Nurses, 165 Sellars Avenue, Toronto 10. Acceptance carries a commitment to serve on the York Township staff for one year.

St. Elizabeth Visiting Nurses' Association. A bursary of $1000 is available to assist a Roman Catholic registered nurse in taking a certificate course in Public Health Nursing. Application should be made to the Executive Director of the Association, 67 Bond Street, Toronto 2. Acceptance carries a commitment to serve on the staff for one year.

The Canadian Nurses' Association. This Association has a loan fund to assist members with post-graduate study. Application forms are available from National Office, Canadian Nurses' Association, 74 Stanley Avenue, Ottawa 2, Ontario.

University of Toronto Alumni Loan Fund. Loans are available to students enrolled in the Degree Course for Graduate Nurses in second and third years. Apply to the Secretary, School of Nursing.

Registered Nurses' Association of Ontario. This Association has a loan fund to assist members with post-graduate study up to the amount of $1000. Application forms are available from the Executive Secretary, RNAO, 33 Price Street, Toronto 5, Ontario.

James H. Rattray, M.C., Memorial Bursaries are awarded to students registered in this School who are in financial need. Application should be made to the Secretary of the School.

C. Open to All Students

W. K. Kellogg Loan Fund. Loans are available for students who maintain satisfactory standing in the school.

Zonta Club Scholarship Loan Fund. Loans are available up to $250 to assist women students to complete the final year in an approved course.

UNIVERSITY OF TORONTO

CALENDAR

Faculty of Pharmacy

1962-1963

UNIVERSITY OF TORONTO PRESS
1962

CONTENTS

Calendar 5

Administrative Staff 6

Teaching Staff 7

Historical Sketch 8

Pharmacy as a career 10

Degrees in Pharmacy 11

Admission 12

Registration 17

Fees 17

General Information 20

Curriculum 22

Description of courses 24

Examinations 30

Scholarships and awards 32

Licensing 43

Summary of Registration 44

CALENDAR 1962

Jan.

S	M	T	W	T	F	S
....	1	2	3	4	5	6
7	8	9	10	11	12	13
14	15	16	17	18	19	20
21	22	23	24	25	26	27
28	29	30	31	....	....	....

Feb.

S	M	T	W	T	F	S
....	....	....	....	1	2	3
4	5	6	7	8	9	10
11	12	13	14	15	16	17
18	19	20	21	22	23	24
25	26	27	28	....	....	....

Mar.

S	M	T	W	T	F	S
....	....	....	....	1	2	3
4	5	6	7	8	9	10
11	12	13	14	15	16	17
18	19	20	21	22	23	24
25	26	27	28	29	30	31

April

S	M	T	W	T	F	S
1	2	3	4	5	6	7
8	9	10	11	12	13	14
15	16	17	18	19	20	21
22	23	24	25	26	27	28
29	30	....	....	....	....	....

May

S	M	T	W	T	F	S
....	....	1	2	3	4	5
6	7	8	9	10	11	12
13	14	15	16	17	18	19
20	21	22	23	24	25	26
27	28	29	30	31	....	....

June

S	M	T	W	T	F	S
....	....	....	....	....	1	2
3	4	5	6	7	8	9
10	11	12	13	14	15	16
17	18	19	20	21	22	23
24	25	26	27	28	29	30

July

S	M	T	W	T	F	S
1	2	3	4	5	6	7
8	9	10	11	12	13	14
15	16	17	18	19	20	21
22	23	24	25	26	27	28
29	30	31	....	....	....	....

Aug.

S	M	T	W	T	F	S
....	....	....	1	2	3	4
5	6	7	8	9	10	11
12	13	14	15	16	17	18
19	20	21	22	23	24	25
26	27	28	29	30	31	....

Sept.

S	M	T	W	T	F	S
....	....	....	....	....	....	1
2	3	4	5	6	7	8
9	10	11	12	13	14	15
16	17	18	19	20	21	22
23	24	25	26	27	28	29
30	....	....	....	....	....	....

Oct.

S	M	T	W	T	F	S
....	1	2	3	4	5	6
7	8	9	10	11	12	13
14	15	16	17	18	19	20
21	22	23	24	25	26	27
28	29	30	31	....	....	....

Nov.

S	M	T	W	T	F	S
....	....	....	....	1	2	3
4	5	6	7	8	9	10
11	12	13	14	15	16	17
18	19	20	21	22	23	24
25	26	27	28	29	30	....

Dec.

S	M	T	W	T	F	S
....	....	....	....	....	....	1
2	3	4	5	6	7	8
9	10	11	12	13	14	15
16	17	18	19	20	21	22
23	24	25	26	27	28	29
30	31	....	....	....	....	....

CALENDAR 1963

Jan.

S	M	T	W	T	F	S
....	....	1	2	3	4	5
6	7	8	9	10	11	12
13	14	15	16	17	18	19
20	21	22	23	24	25	26
27	28	29	30	31	....	....

Feb.

S	M	T	W	T	F	S
....	....	....	....	....	1	2
3	4	5	6	7	8	9
10	11	12	13	14	15	16
17	18	19	20	21	22	23
24	25	26	27	28	....	....

Mar.

S	M	T	W	T	F	S
....	....	....	....	....	1	2
3	4	5	6	7	8	9
10	11	12	13	14	15	16
17	18	19	20	21	22	23
24	25	26	27	28	29	30
31	....	....	....	....	....	....

April

S	M	T	W	T	F	S
....	1	2	3	4	5	6
7	8	9	10	11	12	13
14	15	16	17	18	19	20
21	22	23	24	25	26	27
28	29	30	....	....	....	....

May

S	M	T	W	T	F	S
....	....	....	1	2	3	4
5	6	7	8	9	10	11
12	13	14	15	16	17	18
19	20	21	22	23	24	25
26	27	28	29	30	31	....

June

S	M	T	W	T	F	S
....	....	....	....	....	....	1
2	3	4	5	6	7	8
9	10	11	12	13	14	15
16	17	18	19	20	21	22
23	24	25	26	27	28	29
30	....	....	....	....	....	....

July

S	M	T	W	T	F	S
....	1	2	3	4	5	6
7	8	9	10	11	12	13
14	15	16	17	18	19	20
21	22	23	24	25	26	27
28	29	30	31	....	....	....

Aug.

S	M	T	W	T	F	S
....	....	....	....	1	2	3
4	5	6	7	8	9	10
11	12	13	14	15	16	17
18	19	20	21	22	23	24
25	26	27	28	29	30	31

Sept.

S	M	T	W	T	F	S
1	2	3	4	5	6	7
8	9	10	11	12	13	14
15	16	17	18	19	20	21
22	23	24	25	26	27	28
29	30	....	....	....	....	....

Oct.

S	M	T	W	T	F	S
....	....	1	2	3	4	5
6	7	8	9	10	11	12
13	14	15	16	17	18	19
20	21	22	23	24	25	26
27	28	29	30	31		

Nov.

S	M	T	W	T	F	S
....	....	....	....	....	1	2
3	4	5	6	7	8	9
10	11	12	13	14	15	16
17	18	19	20	21	22	23
24	25	26	27	28	29	30

Dec.

S	M	T	W	T	F	S
1	2	3	4	5	6	7
8	9	10	11	12	13	14
15	16	17	18	19	20	21
22	23	24	25	26	27	28
29	30	31	....	....	....	....

CALENDAR

Fall Term, 1962

March 1 Thursday ..... Applications for admission must be received by this date, to come under Provisional Admission arrangements.

June 1 Friday ..... Applications for admission must be received by this date.

July 2 Monday ..... Dominion Day. University buildings closed.

July 3 Tuesday ..... Last day for receiving applications for supplemental examinations.

Aug. 6 Monday ..... Civic holiday. University buildings closed.

Aug. 20 Monday ..... Supplemental Examinations commence.

Sept. 3 Monday ..... Labour Day. University buildings closed.

Sept. 17 Monday ..... Registration in person of all First Year students, at 10.00 a.m.

Sept. 18 Tuesday ..... Registration in person of all students in the Second, Third and Fourth Years, at 10.00 a.m.

Sept. 19 Wednesday .. Lectures and laboratory classes commence at 9.00 a.m. The opening address by the President at 3.45 p.m., in Convocation Hall. Lectures and laboratory classes withdrawn from 3.00 p.m.

Oct. 8 Monday ..... Thanksgiving Day. University buildings closed.

Nov. 10 Saturday ..... Remembrance Day Service, at 10.45 a.m. Lectures and laboratory classes withdrawn from 10.00 a.m. to 12.00 noon.

Nov. 23, Friday ..... Fall Convocation

Dec. 19 Wednesday ... Term ends at 5 p.m.

Dec. 25 Tuesday ..... Christmas Day. University buildings closed.

Spring Term, 1963

Jan. 1 Tuesday ..... New Year's Day. University buildings closed.

Jan. 2 Wednesday ..... Spring Term begins at 9 a.m.

April 12 Friday ..... Good Friday. University buildings closed.

April 15 Monday ..... Annual examinations commence.

May 20 Monday ..... Victoria Day. University buildings closed.

May 27 to 31 Monday to Friday — University Commencement.

ADMINISTRATIVE STAFF
1961–62

THE UNIVERSITY

President . . . . C. T. Bissell, M.A., Ph.D., D.Litt., LL.D., F.R.S.C.

Executive Assistant to the President . . . . . J. H. Sword, M.A.
Registrar . . . . . R. Ross, M.B.E., M.A.
Chief Librarian . . . . . R. H. Blackburn, M.A., B.L.S., M.S.
Director of University Extension . . . D. C. Williams, M.A., Ph.D.
Chairman of the Medical Sciences Advisory Council
J. A. MacFarlane, O.B.E., E.D., B.A., M.B., LL.D., F.R.C.S.

Vice-President (Administration) . . . F. R. Stone, B.Com., F.C.A.
Comptroller . . . . . G. L. Court, D.F.C., M.Com., C.A.
Secretary of the Board of Governors . . . . . J. F. Brook
Superintendent of Buildings and Grounds . F. J. Hastie, B.Sc., P.Eng.
Chief Accountant . . . . . D. J. Reid

Director of the University of Toronto Press . . . M. Jeanneret, B.A.

Director of Alumni Affairs . . . . . J. C. Evans, B.A.
Director of Information . . . . . K. S. Edey
Director of Development . . . . . R. J. Albrant
Director of Graduate Records . . . . . C. G. M. Grier, E.D., M.A.

Warden of Hart House . . . . . J. McCulley, M.A.
Director of University Health Service
G. E. Wodehouse, M.C., M.D., F.R.C.P.
Assistant Director of University Health Service—Women
Miss F. H. Stewart, B.A., M.D.
Director of the Placement Service . . J. K. Bradford, O.B.E., M.A.Sc.
Director of Athletics and Physical Education—Men
W. A. Stevens, B.S.
Director of Athletics and Physical Education—Women
Miss Z. Slack, B.A.
General Secretary-Treasurer of the Students' Administrative Council
E. A. Macdonald, B.A.
Director of Hart House Theatre . . . . . R. S. Gill, M.A.

THE FACULTY OF PHARMACY

Dean . . . . . F. N. Hughes, PHM.B., B.S. IN PHAR., M.A., LL.D.
Secretary . . . . . Miss F. M. Ward, B.A.

CORRESPONDENCE

Communications relating to standing, curricula, instruction and examinations in the Faculty of Pharmacy are to be addressed to the Faculty of Pharmacy, 46 Gerrard Street East, Toronto 2; communications relating to entrance requirements and admission to the course in pharmacy are to be addressed to the Registrar, University of Toronto, Toronto 5.

TEACHING STAFF
1961–1962

Hughes, F. N., PHM.B. (TOR.), B.S. IN PHAR. (PURDUE), M.A. (TOR.), LL.D. (PURDUE) . . . . . *Dean*

Walker, G. C., B.SC.(PHARM.) (ALTA.), M.S., PH.D. (PURDUE)
Professor of Pharmacy

Fuller, H. J., PHM.B. (TOR.), B.A. (WEST.), M.A. (YALE)
Professor of Pharmacy Administration

Baxter, R. M., PHM.B. (TOR.), B.S.P. (SASK.), M.S., PH.D. (FLA.)
Professor of Pharmacognosy

Paterson, G. R., PHM.B. (TOR.), B.S.P., M.SC. (SASK.), PH.D. (WIS.)
Professor of Pharmaceutical Chemistry

Kennedy, D. R., PHM.B., B.SC.PHM. (TOR.), PH.D. (FLA.)
Assistant Professor in Pharmacy

Nairn, J. G., B.SC.PHM. (TOR.), PH.D. (BUFFALO)
Assistant Professor in Pharmacy

Sim, S. K., B.SC., M.S., PH.D. (WASH.)
Assistant Professor in Pharmacognosy

Stauffer, Mrs. I. E., B.SC.(PHARM.) (ALTA.), M.SC. (WESTERN RESERVE) . . . . . *Assistant Professor in Hospital Pharmacy*

Teare, F. W., M.SC. (ALTA.), PH.D. (N.C.)
Assistant Professor in Pharmaceutical Chemistry

Walker, I. G., B.A. (SASK.), M.A., PH.D. (TOR.) . *Special Lecturer in Pharmaceutical Chemistry*

Kandel, S., PH.D. (SZEGED) . . . . *Research Associate and Lecturer*

Yagi, Mrs. P. S., B.SC.PHM. . . . . *Assistant in Hospital Pharmacy*

Atlas, Mrs. M., B.SC.PHM. . . . . *Demonstrator*

Bowles, E. J., B.SC.PHM. . . . . *Demonstrator*

Carter, C. W., B.SC.PHM. . . . . *Demonstrator*

Chang, C. H., B.S.P. (NAT. TAIWAN U.) . . . . . *Demonstrator*

Cramp, W. D., B.SC.PHM. . . . . *Demonstrator*

Fan, M. C., B.SC.PHM. . . . . *Demonstrator*

Hale, Mrs. M. . . . . *Demonstrator*

Lovis, R. J., B.SC.PHM. . . . . *Demonstrator*

McGraw, Miss M., B.SC.PHM. . . . . *Demonstrator*

Miller, Mrs. M. J. . . . . *Demonstrator*

Ochrym, Mrs. J., B.SC.PHM. . . . . *Demonstrator*

Okany, Mrs. L., B.SC. (SZEGED) . . . . . *Demonstrator*

Rotenberg, G. N., B.SC.PHM. . . . . *Demonstrator*

Sherban, A. O., B.SC.PHM. . . . . *Demonstrator*

Smith, Miss J. A., B.SC.PHM. . . . . *Demonstrator*

Sorasuchart, Mrs. P., B.SC. IN PHARMACY (U. OF MED. SCIENCES, THAILAND) . . . . . *Demonstrator*

Tam, K. L., B.S. IN PHARMACY (NAT. TAIWAN U.) . . . *Demonstrator*

Acknowledgement is given to the following departments within the University that give instruction to students registered in the Faculty of Pharmacy: Anthropology, Biometrics, Botany, Chemistry, Classics (U.C.), English (U.C.), French (U.C.), German (U.C.), Microbiology, Pharmacology, Philosophy, Physics, Physiology, Political Economy, Public Health, Psychology and Zoology.

HISTORICAL SKETCH

The Faculty of Pharmacy of the University of Toronto was established on July 1, 1953, when the School of Pharmacy operated by the Ontario College of Pharmacy was transferred to the University. The Ontario College of Pharmacy as incorporated in 1871 was a lineal descendant of the Toronto Chemists' and Druggists' Association. This small group was formed in June, 1867, and soon included members from all parts of Ontario with the result that its name was changed to the Canadian Pharmaceutical Society. After several unsuccessful attempts to obtain federal legislation to regulate the practice of pharmacy, the association directed its attention toward securing an Ontario Act and in 1869 adopted the name "Ontario College of Pharmacy." Their efforts were finally successful when the legislature passed the Pharmacy Act of 1871.

By the Act of 1871 administrative authority was granted to a Council to be elected biennially by the members of the College. Power was granted to the Council to examine candidates for the licence to practise pharmacy in Ontario. Semi-annual examinations were instituted in 1872 and continued until 1897 when they became annual events.

Although the College was empowered to acquire real estate and to establish a teaching institution, neither was accomplished for a few years. In 1882, the Council was financially able to establish a "teaching College" in rooms in the Mechanics' Institute on Wellington Street. The site at 44 Gerrard Street East was purchased in 1885, and the first building erected during 1886 at a total cost of about $20,000. The official opening of the school on February 3, 1887, was a milestone in Canadian pharmacy as it was the first to be built in Canada.

Attendance at College was not made a prerequisite to the licensing examination until 1889 when attendance at "Junior and Senior" courses of lectures and demonstrations was made compulsory. With the inauguration of a teaching college in 1882, courses in Pharmacy, Chemistry, Materia Medica, Botany, and Practical Dispensing were included, lectures being given for three hours daily over a period of about three months. With the construction of the new building this time was increased to five months, and by the Act of 1889 the course was divided into a Junior Term (October to December) and a Senior Term (January to May). The amendments of 1889 also granted power to the Council to alter the curriculum as necessary. The original building was enlarged in 1891 to provide the large laboratories at the rear.

In 1892, affiliation with the University of Toronto was effected whereby those licentiates of the College who so desired might receive the degree of Bachelor of Pharmacy (Phm.B.) upon passing University examinations.

As early as 1894 a two-year course had been proposed, but inadequate space prevented its inception. Finally, in 1927, the longer course was instituted, a portion of the work being taught in the University of Toronto. At this time the examinations of both the First and Second Years came under the control of the Senate of the University of Toronto. A separate licensing examination was held by the College immediately following the degree examinations of the Second Year. In 1944 the licensing examinations for graduates in pharmacy of the University of Toronto were abolished. With the institution of the second year the actual time of apprenticeship was reduced to three years.

Effective September, 1944, the term of apprenticeship was reduced from three years to two years.

Additions to the building were made in 1940 and again in 1951, to house the library, offices and assembly hall, and thus to make room for new laboratories and lecture rooms in the original structure.

In November, 1944, the Council approved the establishment of a four-year course, and in 1947 the Senate of the University of Toronto approved the four-year curriculum and established the degree of Bachelor of Science in Pharmacy, this course to commence in September, 1948. The two-year course was to be continued only for a sufficient time to provide for those who had commenced their apprenticeship before January 1, 1948. The last class was graduated with the degree of Bachelor of Pharmacy in 1954. With the establishment of the four-year course, the apprenticeship period for the licence to practice pharmacy was reduced to eighteen months, twelve months to be consecutive, and to be served either before or after the academic course.

On July 1, 1953, the Ontario College of Pharmacy surrendered its teaching function. The building at 44–46 Gerrard Street East, Toronto, together with a cash grant, was transferred to the University of Toronto, which established the Faculty of Pharmacy. The members of the teaching staff became members of the staff of the University, with equivalent rank.

The degree of Master of Science in Pharmacy was established by the Senate of the University, during session 1953–54.

Deans, since 1882

E. B. Shuttleworth	1882–1891
A. Y. Scott	1891–1892
C. F. Heebner	1892–1937
R. O. Hurst	1937–1952
F. N. Hughes	1952–

PHARMACY AS A CAREER

Pharmacy is an art and a science. It embraces a variety of occupations concerned with the preparation of drugs and medicines from natural and synthetic materials. The duties of the pharmacist include the compounding and dispensing of drugs and medicines, the collection, identification, preservation, manufacture, analysis and standardization of drugs and medicines. Hence the application of many specialized fields of knowledge is required.

Graduates in pharmacy find employment not only in retail pharmacies but also in hospitals or manufacturing establishments as well as in various laboratories. The pharmacist who has pursued graduate study may enjoy a position in some research capacity, or in teaching.

Retail Pharmacy

About eighty per cent. of the graduates practise retail pharmacy. In Canada there are approximately 4,900 retail pharmacies in which some 7,900 licensed pharmacists serve the health requirements of Canadians. The nature of the actual practice in pharmacies varies greatly. Some pharmacists limit their services to the compounding of prescriptions, acting as pharmaceutical consultants to physicians, and the selling of sick-room supplies. Others serve the public through the distribution of a variety of packaged medicines as well as merchandise which may seem to be unrelated to the pharmacist's professional service. The non-pharmaceutical items are often necessary to sustain the establishment so that the essential health services rendered by the pharmacist may be available conveniently in every community.

Hospital Pharmacy

Every hospital of appreciable size maintains a pharmacy staffed with one or more qualified pharmacists. Such pharmacists are in a position to serve as consultants to physicians respecting medicines and their duties include the preparation and compounding of medicines and drugs, and the manufacturing of medicines and solutions in large quantities.

Manufacturing Pharmacy

Many of the complex modern medicines are prepared by pharmaceutical manufacturing companies by means of large scale and expensive apparatus and equipment. Rigid control is exercised to assure purity and potency of the drugs. Graduates in pharmacy find employment in production, laboratory control, product development and selling, with the possibility of advancement to executive positions. Research posts are usually reserved for persons who have completed graduate studies.

Public Health Laboratories

The federal, provincial and municipal Departments of Health maintain laboratories for the analysis and control of foods, drugs and cosmetics. Graduates in pharmacy are well qualified to fill positions in such laboratories.

Further information

More detailed information respecting careers in pharmacy may be obtained from the Registrar, Ontario College of Pharmacy, 46 Gerrard Street East, Toronto, and from the Guidance Centre, Ontario College of Education, 371 Bloor Street West, Toronto. The attention of principals and vocational guidance counsellors in Secondary Schools is directed to the film strip "Careers in Canadian Pharmacy" which has been prepared by the Canadian Foundation for the Advancement of Pharmacy. A copy of this, as well as other literature describing pharmacy as a vocation, may be obtained from the Registrar of the Ontario College of Pharmacy.

DEGREES IN PHARMACY

The degrees in Pharmacy are:

Bachelor of Science in Pharmacy—B.Sc.Phm.
Master of Science in Pharmacy—M.Sc.Phm.

BACHELOR OF SCIENCE IN PHARMACY

The degree of Bachelor of Science in Pharmacy is the degree to which a candidate is admitted upon the completion of the four-year course in Pharmacy. Graduates of this course may be granted the licence to practise retail pharmacy in the Province of Ontario upon completion of a term of apprenticeship and upon payment of a fee. (See index for section on Licensing.)

DEGREE OF MASTER OF SCIENCE IN PHARMACY

Graduates who hold the degree Bachelor of Science in Pharmacy in this University, or equivalent standing, may obtain the degree Master of Science in Pharmacy (M.Sc.Phm.) upon the completion of a programme of graduate study approved by the School of Graduate Studies. Ordinarily two academic years are required to complete the prescribed courses and thesis. Various research problems in the fields of Pharmaceutics, Pharmaceutical Chemistry and Pharmacognosy are available. A number of appointments as demonstrator are open to graduate students pursuing this programme. Details respecting these appointments may be obtained from the Dean of the Faculty. Full information respecting the courses of study and regulations governing the degree are available from the Secretary, School of Graduate Studies.

ADMISSION

Inquiries regarding *admission* should be addressed to the Registrar of the University.

Registration is offered to approximately 130 students in the First Year, and in the Second Year.

1. *Admission Requirements*

A candidate for admission to the First Year must present the Ontario Grade XIII certificate, or an equivalent certificate, showing standing in one subject from each of the following five groups, with a minimum overall average of 60 per cent in the required papers. Standing in BOTH papers of a language is required.

1. English (two papers)
2. Mathematics (*two of* Algebra, Geometry, Trigonometry)
3. Science (Chemistry, Physics)
4. *One of* French (two papers)
   German (two papers
   Greek (two papers)
   Italian (two papers)
   Latin (two papers)
   Russian (two papers)
   Spanish (two papers)
5. *One of* Botany
   Zoology
   Geography
   History
   A Mathematical paper not chosen elsewhere
   Music
   A language (two papers) not chosen elsewhere.

A knowledge of Latin is desirable for a student in pharmacy.

Preferential consideration will be given to candidates who have completed the University admission requirements at the end of one session in Grade XIII in Ontario schools or in one sitting in other school systems. Applications will also be considered in the light of the Principal's Report, the previous school record of the applicant and other tests of the student's ability that are available.

2. *Equivalent Certificates*

The certificates listed below are usually accepted as equivalent to Ontario Grade XIII although individual subjects cannot always be equated. Standing in the following certificates is required as outlined in (1) above. Specific details on the standing required from applicants who have not been educated in Ontario will be supplied by the Department of Admissions, Office of the Registrar, on request.

Canada:

Alberta, Manitoba, Nova Scotia, Saskatchewan—Grade XII.

British Columbia, New Brunswick—Senior Matriculation.

Newfoundland—First Year Memorial University.

Prince Edward Island—Third Year Certificate of Prince of Wales College.

Quebec—Senior High School Leaving Certificate; McGill Senior School Certificate; English Catholic Senior High School Leaving Certificate (5th year High—Grade 12).

England, West Indies, East and West Africa:

(i) General Certificate of Education showing either

(a) Passes in five subjects of which at least two must be passed at advanced level; or

(b) Passes in four subjects of which at least three must be passed at advanced level.

(ii) School and Higher School Certificates are accepted on the following basis:

Credits on the School Certificate are accepted as ordinary level passes on the General Certificate of Education; subsidiary passes on the Higher School Certificate as ordinary level passes on the General Certificate of Education; and principal or main subject passes on the Higher School Certificate as advanced level passes on the General Certificate of Education.

Hong Kong:

(i) General Certificates of Education or School and Higher School Certificates as stated above.

(ii) University of Hong Kong Matriculation Certificate on same basis as General Certificate of Education.

United States of America:

First Year University Credits (a minimum of 30 semester hours) in the required subjects from accredited institutions of higher learning. A U.S. High School Graduation Diploma will not admit to any course.

An applicant seeking admission on the basis of certificates not listed above is advised to submit original or, preferably, photostatic copies of his certificates indicating the subjects studied and the grades secured, to the Registrar for evaluation. When these certificates are in a language other than English, notarized English translations must accompany the photostatic copies.

3. *Admission Regulations for Candidates who have previously failed*

(a) A candidate who for the first time has failed a year at the University of Toronto or who has failed once at another institution of higher learning may be considered for admission to the University of Toronto subject to debarment.

(b) A candidate who on two occasions has failed to secure the right to advance to a higher year in university work will be debarred from registration in any division of the University of Toronto affected by the Debarment Regulations of the Senate.

4. *Mature Students*

A candidate of mature age (30 years or older on October 1st of the Session to which admission is sought) who has lived in Ontario for a minimum period of one year, may request special consideration if he has not completed in full the published Grade XIII (or equivalent) requirements. Such an applicant must submit a birth certificate at the time of application.

A candidate accepted by the Senate's Committee on Admissions as a mature student is admitted on probation.

A mature student, registered in a full-time day course, must obtain standing in his first year of full-time study in order to have his probationary status removed. If he does not obtain standing he will not be allowed to repeat the year or to enroll in any other course in the University of Toronto until he presents in full the published admission requirements.

5. *English Facility Requirements*

All applicants are required to submit evidence acceptable to the University of Toronto of facility in English. The following evidence is acceptable:

(a) The University of Michigan English Language Test. This test is conducted periodically at the University of Toronto for residents in the Toronto area. Applications to write the test in Toronto may be obtained from the Department of Admissions, Simcoe Hall, University of Toronto.

(b) The Certificate of Proficiency in English issued by the Universities of Cambridge or Michigan.

(c) Standing in English Composition in the Ontario Grade 13 Certificate, or other certificates recognized by the University of Toronto as equivalent.

The University is prepared to consider other evidence of English Facility which may be submitted for evaluation to the Registrar of the University.

6. *Procedure for Admission*

Application forms may be obtained from the Department of Admissions, Office of the University Registrar, Simcoe Hall, University of Toronto. Applications for admission should be completed in accordance with the procedures outlined below and *should be submitted as early as possible in the year for which the candidate seeks admission.*

Provisional Admission Arrangements

Provisional Admission will give by June to well-qualified applicants attending Ontario schools an assurance of admission. It will be granted on the basis of the high school record and other information contained in the regular University application and the Principal's Confidential Report. Applicants who are judged to qualify for provisional admission

will be told that a place in the University is being reserved for them, and that they will receive automatic confirmation of this preliminary offer of admission if they achieve in their Ontario Grade XIII examinations a stated overall average (specified in the letter of provisional admission) and if they meet the subject requirements for the course of their choice. The last date by which the University will accept applications which will be considered for the provisional admission arrangements is March 1, 1962.

Terminal Dates for Submission of Applications and Certificates

(i) March 1, 1962—Applications to come under the Provisional Admission arrangements.

(ii) June 1, 1962—All applications for admission. Only in circumstances which the Committee on Admissions deems exceptional will a late application be considered.

(iii) July 1, 1962—All certificates which have been issued before this date.

(iv) Sept. 1, 1962—Certificates (including Ontario Grade XIII) issued on or after July 1, 1962.

(a) *Application for Admission to First Year*

A candidate seeking admission to first year shall submit to the Registrar of the University:

(i) Completed application forms as outlined above.

(ii) Ontario Grade XIII or an equivalent certificate indicating the subjects studied and the grades obtained.

(iii) Such other information as may be required by the University.

(b) A candidate who has previously attended a university or college for *any* period of time must submit the following:

(i) Official transcripts of record from the university attended, indicating all courses studied, the grades secured in each (whether passes or failures), and statement of honourable dismissal.

(ii) A calendar of the university giving full descriptions of the courses studied.

(c) *Application for Admission with Advanced Standing*

Registration is offered to approximately 130 students in Second Year.

Applicants seeking admission on an Advanced Standing basis must submit to the Department of Admissions, Office of the University Registrar, Simcoe Hall, prior to the dates mentioned above, completed application forms and the documents outlined in (b) above.

7. *Equivalent First Year*

A student may arrange to take an *approved* First Year at another university (*Assumption, Lakehead*) in the Province of Ontario. After obtaining the required standing in the prescribed subjects, he may be

admitted to advanced standing in Second Year. Further information may be obtained from the Dean of the Faculty of Pharmacy, or from the Registrar of Assumption University, or from the Registrar of Lakehead College.

8. *Health Requirements and Registration Procedures*

(a) Every person admitted to the University as an undergraduate shall, at the time of his first medical examination by the University Health Service, present satisfactory evidence of successful vaccination, or must be vaccinated by the examining physician.

(b) A student must comply with such other registration procedures as may be required by the University.

(c) A student who fails to register at the prescribed time (see page 5) will be required to pay to the Chief Accountant an additional fee of $10.00 for late registration.

(d) The Council may at its discretion refuse a student permission to register late.

9. *Procedure for Transfers and Withdrawals*

A student desiring to transfer to another division of the University or to withdraw from the University, must surrender his Admit-to-Lectures Card to the Secretary of the Faculty, and must complete withdrawal forms and such other formalities as may be required by the University. In order that adjustment of fees may be made, notice of transfer or withdrawal must be completed without delay. In the case of a student who wishes to transfer to another division at the time of first admission to the University, it is required that such a student apply to the Registrar of the University for an amended admission letter.

10. *Debarment Regulations of the University*

Subject to other statutes and regulations of the University,

(a) Any student who on two occasions fails to secure the right to advance to a higher year in University work shall be debarred from registration in the University.

(b) Any student who withdraws after February 15, or who does not withdraw but does not write the annual examinations, shall be regarded for the purposes of debarment from the University as having failed his year.

These regulations apply to students enrolled in all Divisions of the University *except* the Faculty of Law, the Professional years in the Faculty of Medicine, the School of Social Work, the Ontario College of Education, Library School, the School of Graduate Studies and all other Post Graduate Divisions of the University.

Petitions relating to the debarment regulations will in the first instance be submitted by the appellant to the Office of the University Registrar for consideration by the Senate's Committee on Applications and Memorials.

SPECIAL STUDENTS

Under certain conditions students may be admitted to various individual courses. Ordinarily no credit toward the degree will be allowed for work so taken. Students wishing to undertake such a programme should consult the Dean of the Faculty of Pharmacy.

REGISTRATION

Each student shall be present at the Pharmacy Building, 46 Gerrard Street East, not later than 10.00 a.m., on the day appointed for registration. At this hour the Dean will deliver his opening lecture, and will give detailed information about registration and about the time-table. First Year students will be asked to indicate their choice of an "optional" subject from the list in the Curriculum. All students are urged to attend promptly at the appointed hour.

Following the opening lecture, each student shall register in person with the Secretary. He shall submit a receipt, on the official form, for at least the first term instalment of fees. (See section FEES.) A student admitted to First Year or to advanced standing shall submit also his letter of admission, issued by the Registrar of the University. After the student has submitted the required documents, and has received his Admit-to-Lectures Card, his registration will be complete.

A student who has been in attendance in this Faculty and who is proceeding to the next higher year will be expected to enrol without further application unless he notifies the Secretary of his intention to withdraw from the course. A former student who wishes to resume his studies after an interval should notify the Secretary by August 1 of the session in which he hopes to enrol. A student who is not debarred and who wishes to repeat a year (other than First Year) should apply to the Secretary by August 1.

FEES

Each undergraduate enrolled in the Faculty of Pharmacy and proceeding to the degree of Bachelor of Science in Pharmacy must pay annual fees to the Chief Accountant according to the following schedule:

Year	Academic Fee	Incidental Fees	Total Fee (if paid in one instalment)	First Instalment due opening day of Academic Yr.	Second Instalment due January 10th
			Men		
1-4	$440	$59	$499	$279	$223
			Women		
1-4	$440	$36	$476	$256	$223

The Academic Fee includes the following fees:—Tuition, Library and Laboratory Supply, Physical Education, one Annual Examination, Degree, and Laboratory Fee.

The Incidental Fees include the following fees:—
For men—Hart House, Students' Administrative Council, Athletic, Health Service, Undergraduate Pharmaceutical Society.

For women—Students' Administrative Council, Athletic, Health Service, Undergraduate Pharmaceutical Society.

A student who has not paid his total fee at the opening of the session is required to pay the Second Instalment on or before January 10th. After this date an additional fee of $3.00 per month or portion thereof (not exceeding $10.00), will be imposed until the whole amount is paid. All fees for the session must have been paid in full before the student can be admitted to the annual examinations.

In order to avoid delay in registration at the opening of each academic year, it is recommended that fees be forwarded by mail prior to the date of registration, together with a form in duplicate, to be obtained from the Secretary of the Faculty, and filled out by the student giving his full name, course, year, etc.

A late registration fee of $10.00 will be assessed against any student who registers after the date set for registration. (See Page 5.)

University fees are payable at the office of the Chief Accountant, Simcoe Hall, which will be open for the receipt of fees from 9 a.m. to 5 p.m. daily from September 4 to 18 and from 9 a.m. to 1 p.m. daily except Saturday during the remainder of the session. Cheques in payment of these fees should be made payable to the University of Toronto at par in Toronto.

SPECIAL STUDENTS

Students taking only a few subjects, and not proceeding to a degree, will pay fees according to the following schedule:

Each subject,	one term	$50.00
	one session (two terms)	90.00

OTHER UNIVERSITY FEES

Each student is required to pay to the Chief Accountant at the opening of the session, or as otherwise specified, such of the following fees as may be required of him.

Equivalent certificate fee $5.00

Each student who has been admitted to the First Year upon a certificate or certificates granted outside the Province of Ontario and covering all or any part of the admission requirements must pay this fee.

Advanced standing fee $10.00

Each student who has been admitted to advanced standing from another university or college must pay this fee.

Supplemental Physical Education fee $50.00

Each student who has neglected to complete satisfactorily the course

in Physical Education of the First Year, and who must take this work during the Second Year of his or her attendance must pay this fee.

Supplemental Examination fee, one subject $10.00
Each additional subject $5.00

Each student who applies to write a supplemental examination must pay this fee.

SUMMARY OF STUDENTS' EXPENSES

The following statement of approximate expenses will give the student a general idea of the cost of obtaining an education in pharmacy in the University of Toronto, exclusive of personal expenses:

Fees, see schedule above
Books, each year .....$60–$75
Board and Lodging, each week .....$18 up

Attendance and Progress

A student whose attendance at lectures or laboratories, or whose work, is deemed by the Council of the Faculty to be unsatisfactory, may have his registration cancelled at any time by the Council.

Physical Education

By order of the Board of Governors each first year student must register for, and satisfactorily complete, the University requirement in Physical Education. This requirement includes a medical examination by the University Health Service. Each year of failure to fulfil the regulations renders the student liable to a special fee of $50.00.

Physical Education credits may be earned by participation in intercollegiate and intramural sports, swimming, water safety, and instructional classes.

Exemptions: (1) one year's satisfactory standing in physical education at this or any other University (2) if age is 30 years or more (3) ex-military service (4) completion of one year's course in the U.N.T.D., C.O.T.C. or U.R.T.P. (5) exemption by the University Health Service (6) special consideration.

Residence for Men

Devonshire House, accommodating about two hundred students, is the University residence for men. It is near the centre of the University grounds, and within a few minutes' walk of Hart House where meals may be taken. The facilities of the residence include common rooms, kitchens, a laundry room, games rooms, and a music room. There are single rooms, double rooms, and suites. Application forms and other information may be obtained from the Secretary to the Dean of Devonshire House, Room 222, Simcoe Hall, University of Toronto.

Housing Service

For those students who are not accommodated in the University and College residences, the Students' Administrative Council prepares annually a list of rooming houses, flats, apartments and homes. This list may be consulted at the housing office in the Students' Administrative Council building after August first and throughout the session.

To meet the housing shortage in Toronto, the Students' Administrative Council has greatly expanded its Housing Service. Every effort is being made to provide family accommodation for married students. Information may be obtained from the Students' Administrative Council's Housing Service office.

Through this service many opportunities have been afforded students, including students who are married, to obtain lodgings and board in exchange for part-time service. Students desiring this type of accommodation are asked to indicate this when they apply.

Children of War Dead (Education Assistance) Act

Children of War Dead (Education Assistance) Act provides fees and monthly allowances for children of veterans whose death was attributable to military service. Enquiries should be directed to the nearest District Office of the Department of Veterans Affairs.

CURRICULUM

Subject	Hours Weekly Fall Term Lecture	Fall Term Lab.	Spring Term Lecture	Spring Term Lab.
FIRST YEAR				
Botany 34	2	3	2	3
Chemistry 107, 157	2	6	2	6
English	3	–	3	–
Pharmacy 12	2	–	2	–
Physics	3	3	3	3
One of	3	–	3	–
Anthropology 1e				
French 1a				
German 1a				
Latin 1a				
Philosophy 1g				
Political Science 1a				
Physical Training	–	2	–	2
SECOND YEAR				
Chemistry 215, 260	3	6	3	6
Economics 20	2	–	2	–
Pharm. Chem. 23	1	–	1	–
Pharmacy 22	2	3	2	3
Zoology 42	2	3	2	3
First Aid	–	–	1 (8 wks)	1
THIRD YEAR				
Microbiology	1	2	1	1
Pharm. Admin. 32	3	–	–	–
Pharm. Admin. 33	–	–	3	–
Pharm. Chem. 31	3	–	3	–
Pharm. Chem. 32	2	3	2	3
Pharmacognosy 34	2	3	2	3
Pharmacy 32	2	3	1	3
Physiology	2	3	2	3
FOURTH YEAR				
Required Courses				
Pharmaceutical Chemistry 47	1	3	1	3
Pharmacognosy 41	2	–	2	–
Pharmacology	2	–	2	3
Pharmacy 42	3	6	2	6
Pharmacy 44	-	-	2	–
Seminar	-	-	1	-

Subject	Hours Weekly Fall Term Lecture	Fall Term Lab.	Spring Term Lecture	Spring Term Lab.

Elective Divisions

The student shall select one Elective Division. Required subjects are indicated with an asterisk*. Half-session subjects are shown in *italics.* In any division a Special Problem may be selected by permission.

RETAIL PHARMACY

(With approval, a student may substitute a Special Problem for one or both of Pharmacy 46, and Public Health and Preventive Medicine.)

*Pharmacy Administration 43	2	–	2	–
*Psychology	3	–	3	–
**Pharmacy 46*	3	–	–	–
**Public Health and Preventive Medicine*	1	–	1	–
Special Problem				

HOSPITAL PHARMACY

(With approval, a student may substitute a Special Problem for Pharmacognosy 44.)

*Pharmacy 45	3	–	1	3
*Pharmacy 43	1	4	1	4
**Pharmacognosy 44*	2	3	–	–
Special Problem				

RESEARCH AND INDUSTRIAL PHARMACY

(The student shall select a minimum of two full-session subjects and one half-session subject.)

Biometrics	2	–	2	–
Chemistry 312, 352	2	3 or 6	2	6 or 3
Chemistry 325	2	–	2	–
Pharmacognosy 45	2	3	2	3
Pharmacy 43	1	4	1	4
Special Problem				
Pharmaceutical Chemistry 48	–	–	2	3
Pharmacognosy 44	2	3	–	–
Toxicology	–	–	2	3
Special Problem				

Anthropology

Anthropology 1e — *Prof. J. N. Emerson*

An introduction to the scientific study of man, with emphasis on biological and cultural history.

Biometrics

4—*Statistical Methods* — *Prof. D. B. W. Reid*

An introductory lecture and laboratory course of about 75 hours dealing with the application of modern statistical methods to research problems. The common tests of significance are dealt with in detail; the elements of experimental design are also considered.

Botany

34—*Botany* — *Prof. J. F. Morgan-Jones*

A series of lectures, demonstrations, and laboratory studies on the life, structure, and classification of plants.

Chemistry

107—*General Chemistry* — *Prof. F. E. Beamish*

The lectures deal with the properties of, and the relationships among, the various classes of matter such as pure substances, colloidal materials, solutions, and mechanical mixtures. The course embraces the study of the non-metallic, and metallic elements and their principal compounds, the fundamental laws of chemistry, the experimental determination of the more generally used physical constants, the composition of the atom and its structural relationships to the properties of families of elements.

157—*General Chemistry Laboratory* — *Prof. J. J. Rae*

Quantitative and qualitative analysis.

215—*Elementary Organic Chemistry* — *Prof. F. R. Lorriman*

A course of lectures on the systematic classification of the aliphatic and aromatic compounds; the reactions and preparations of these compounds.

260—*General and Organic Chemistry Laboratory*
Prof. J. J. Rae and Prof. S. McLean

The use of reactions and preparations of organic substances to illustrate the principles of Chemistry 215.

312—*Organic Chemistry* — *Prof. A. G. Brook*

Classification of organic compounds according to functional group reactions.

352—*Organic Chemistry* — *Prof. A. G. Brook and Prof. P. Yates*

Laboratory course complementing Course 312. Functional group reactions are typified by laboratory preparations, as well as by identification and characterization of unknown compounds and mixtures.

325—*General Physical Chemistry* *Prof. J. M. Deckers*

An introduction to chemical thermodynamics and kinetics, to atomic and molecular structure and spectra and to electrochemistry.

English

Literature *The Staff in English*

Shakespeare, *Antony and Cleopatra* (Ginn); Milton, *Samson Agonistes* (MacMillan); Miller, *Death of a Salesman*; one additional play to be announced in September; Twain, *Huckleberry Finn* (Houghton Mifflin); Joyce, *Portrait of the Artist as a Young Man* (Modern Library); Swift, *Gulliver's Travels* (Norton); Dickens, *Great Expectations* (Rinehart); Leggett, ed., *Twelve Poets* (Holt, Rinehart & Winston).

Students are urged to read the works by Dickens, Twain, Swift and Joyce during the summer preceding registration.

Composition

The writing of essays, chiefly on topics related to the work in literature. Text: Harris & McDougall, *The Undergraduate Essay* (U. of T. Press).

First Aid

This is a short course which qualifies the student to receive the elementary certificate of the St. John Ambulance Association. The lectures and demonstrations are intended to instruct the student in the emergency treatment which should be administered before the arrival of a physician.

French

1a—*French*

Representative works of French literature. Study of prescribed texts: Molière, *Le Malade imaginaire*; Voltaire, *Zadig* (Heath); Graham (ed.), *Representative French Poetry* (U. of T. Press); Daudet, *Lettres de mon moulin* (Oxford); Giraudoux, *La Guerre de Troie n'aura pas lieu* (University of London Press). Supplementary reading. Composition. 3 hours a week. Prerequisite XIII French or equivalent.

German

1a—*German* *Prof. H. Wiebe*

Composition, conversation, prescribed texts, supplementary texts.

Latin

1a—*Latin*

Cicero: *In Catilinam* I, III; Letters 2, 3, 5, 6 and 8 from *The New Cicero* ed. C. E. Bennett. Catullus, 1–5, 7, 9, 11–14, 22, 27, 30, 31, 34, 36, 38, 43–46, 49, 51–53, 72, 73, 76, 84, 96, 101. Translation at sight; grammar, including sentences to test accidence and syntax. Three hours a week. Prerequisite Grade XIII Latin or equivalent.

Microbiology

8—*Microbiology* *Prof. F. O. Wishart*

A lecture and laboratory course of approximately eighty hours de-

signed to acquaint the student with the fundamental principles and techniques of the subject, including the morphology, physiology, biochemical activities and serological reactions of microorganisms. Emphasis is given to isolation and identification techniques; the preparation of media and cultural characteristics of microorganisms; disinfection and sterilization; antibiotics; food contamination and food poisoning. Certain laboratory exercises in infection and immunity are included and are related to the preparation and use of biological products. The significant features of the major human pathogens are dealt with in lectures and laboratory exercises.

Pharmaceutical Chemistry

23—*Inorganic Pharmaceutical Chemistry* *Prof. G. R. Paterson*

This course involves a study of the properties of, and methods of analysis for, the official and non-official inorganic substances used as medicines or in the preparation of medicines.

31—*Organic Pharmaceutical and Medicinal Chemistry*
Prof. G. R. Paterson

The sources, methods of production, classification, properties, and uses of natural and synthetic organic compounds used as therapeutic agents with emphasis on structure-activity relationships.

32—*Physiological Chemistry*

This course is intended as a general introduction to the biochemistry of plants and animals and their environments, in particular to the energy transport between environment and organism, the utilization of this energy with regard to the metabolic processes and the biological equilibria of plant and animal life.

47—*Drug Assay* *Prof. F. W. Teare*

The quantitative analysis of inorganic and organic medicinals and pharmaceuticals constitutes this course. Official and non-official methods as well as certain instrumental methods of analysis will be considered.

48—*Advanced Analytical Pharmaceutical Chemistry* *Prof. F. W. Teare*

This course involves a study of advanced analytical methods employed in pharmaceutical analysis and research. Colorimetric, spectrophotometric, polarographic, chromatographic, potentiometric and other methods of analysis will be considered.

50—*Special Problems*

Special problems, library and/or experimental, may be elected for half-class or full class credit, in consultation with the staff.

Pharmacognosy

34—*Phytochemistry* *Prof. S. K. Sim*

Plant and certain animal products as sources of medicinal and pharmaceutical agents, and the general methods of identification, isolation, chemistry and physiological activity of their constituents are considered.

41—*Biopharmacy* *Prof. R. M. Baxter*

The vitamins, hormones, antibiotics and certain etiological and chemotherapeutic factors are considered as they pertain to the pharmacist as a member of the Public Health professions.

44—*Selected Topics in Pharmacognosy I* *Prof. R. M. Baxter*

A selected topics course in Pharmacognosy designed to acquaint the student with the techniques involved in microbiological assays of vitamins and other essential metabolites and in the production and isolation of antibiotics. Selected experiments to illustrate the methods used in the determination of antibiotic activity will also be discussed.

45—*Selected Topics in Pharmacognosy II* *Prof. R. M. Baxter*

The course is concerned with the utilization of microorganisms in the assay of vitamins, other essential metabolites, and antibiotics. The utilization of microorganisms for the biosynthesis of medicinally and pharmaceutically useful compounds is also considered. A study of the mode of action of antimicrobial compounds constitutes an important part of the course.

50—*Special Problems*

Special problems, library and/or experimental, may be elected for half-class or full class credit, in consultation with the staff.

Pharmacology

Pharmacology *Prof. G. H. W. Lucas, Prof. W. Kalow, Prof. E. Schönbaum*

The nature and characteristics of drug action are discussed from the pharmacodynamic point of view. Illustrations of drugs employed in disease are from those drugs more frequently employed for commoner ailments. Attention is directed to laboratory methods of testing and evaluating drug action. While no instruction in the treatment of disease is offered, the pharmacological knowledge acquired should be helpful in acquainting the pharmacist with the purpose and action of drugs used by the physician in the treatment of disease.

Toxicology *Prof. G. H. W. Lucas, Prof. H. Ward Smith*

A course of lectures and laboratories in which poisons will be discussed, as to their source, chemical composition, reactions, separation from biological material, identification, and quantitative estimation. The laboratory course is given in the Laboratory of the Attorney General.

Pharmacy

12—*Introduction to Pharmacy* *Dean F. N. Hughes, Prof. J. G. Nairn*

Includes a brief history of the development of Pharmacy, an outline of the scope of modern pharmacy, an introduction to pharmaceutical literature, a systematic study of weights and measures, pharmaceutical calculations, and pharmaceutical Latin.

22—*Physical Pharmacy* *Prof. J. G. Nairn*

Basic principles and concepts as applied to the study of pharmaceutical systems.

32—*Pharmaceutical Preparations* *Prof. G. C. Walker*

In this course the various classes of official and non-official pharmaceutical preparations are studied and typical examples of each class are prepared.

42—*Compounding and Dispensing* *Prof. D. R. Kennedy*

A study of the methods of compounding and dispensing the various types of official and extemporaneous preparations met in the dispensing pharmacy, with special attention to prescription problems and incompatibilities. In the laboratory, students are introduced to many of the pharmaceutical specialty products. The laws pertaining to pharmacy will be discussed.

43—*Advanced Pharmaceutics* *Prof. G. C. Walker, Prof. D. R. Kennedy*

A course designed to introduce the student to the formulation and development of pharmaceutical preparations, with particular reference to the equipment and techniques used in preparing pharmaceuticals on a larger scale.

44—*Pharmaceutical History and Literature* *Prof. G. R. Paterson*

This course deals with the historical background of pharmacy and its correlation with other sciences.

45—*Hospital Pharmacy Administration* *Prof. I. E. Stauffer*

A course to acquaint the student with the operation of a hospital pharmacy and the relation of the pharmacist to other hospital staff members.

46—*Animal and Plant Health* *Staff, O.A.C., O.V.C.*

A course of three lectures weekly in the fall term particularly for the pharmacist who will practise in rural areas. Topics include: veterinary pharmacology, diseases of farm animals, plant diseases and their control, insect control, animal husbandry, soils and fertilizers.

50—*Special Problems*

Special problems, library and/or experimental, may be elected for half-class or full class credit, in consultation with the staff.

Pharmacy Administration

32—*Accounting* *Prof. H. J. Fuller*

Accounting techniques applied specifically to the retail pharmacy. A study of the financial records required for the successful conduct of a retail pharmacy.

33—*Drug Marketing* *Prof. H. J. Fuller*

This course is designed to introduce the student to the scope and nature of marketing activities particularly as they affect the distribution of medicinal substances.

43—*Pharmacy Management* *Prof. H. J. Fuller*

Activities that relate primarily to organizing, planning and controlling a pharmacy. The course includes a brief history of retail pharmacies, functions of the retailer, kinds of retail organization, stock control, developing and carrying out policies of scientific management.

50—*Special Problems*

Special problems, library and/or experimental, may be elected for half-class or full class credit, in consultation with the staff.

Philosophy

1g—*Introduction to Philosophy*

The nature of scientific method; the analysis of the basic concepts of science. The ethical implications of positive science in operation.

Physics

Physics *Prof. J. M. Daniels*

Lectures—3 hours per week—mechanics, properties of matter, heat, electricity, magnetism, light, atomic and nuclear physics. Laboratory—3 hours per week.

Physiology

Physiology *Prof. O. Sirek*

A course on the functions of the tissues, the circulation, blood, nervous system, respiratory system, genito-urinary system, digestive system and the special senses.

Political Economy

1a—*Political Science* *J. T. McLeod, F. Shindler*

Introduction to Political Science with special reference to the government of Canada.

20—*Economics*

An introduction to the study of economics with special reference to the problems of the Canadian economy.

Psychology

Psychology *Mr. R. G. Gibbins*

This course of lectures on general psychology is designed to acquaint the student with the basic facts, methods, and problems of the scientific study of man's awareness and behaviour. The following topics are discussed: motivation, emotion, learning and remembering, thinking, sensation and perception, abilities, aptitudes, personality, social influences on behaviour, personal adjustment, mental health.

Public Health

Public Health and Preventive Medicine *Dr. John Hastings*

A lecture course on demographic influences on health: principles of infection and immunity; epidemiology and control of representative communicable diseases and chronic diseases; accidents; occupational health; rehabilitation; maternal health; infant and child health; dental health; mental health; medical care.

Seminar

Papers will be presented by certain undergraduates, graduate students, and staff members, dealing with various research projects. Fourth Year students are required to attend. Students of other years may attend.

Zoology

Zoology 42 *Mr. U. Paim*

A lecture and laboratory course on the principles of form and function of animals stressing the many disciplines of Zoology and zoological research. The laboratory gives the student an insight into the experimental method using living organisms where possible.

EXAMINATIONS

1. To obtain standing at the annual examinations a candidate must obtain at least fifty per cent of the marks assigned to each subject of the year.

2. A candidate who has obtained at least fifty per cent of the total marks assigned to the year may write supplemental examinations in subjects in which he may have failed to obtain the required fifty per cent as follows: in not more than two full-session subjects *or* in not more than three subjects providing not more than one of the three is a full-session subject.

3. The following are *not* full-session subjects:

Second Year –	Pharmaceutical Chemistry 23
Third Year –	Pharmacy Administration 32
	Pharmacy Administration 33
Fourth Year –	Pharmaceutical Chemistry 48
	Pharmacognosy 44
	Pharmacy 44
	Pharmacy 46
	Public Health and Preventive Medicine
	Toxicology
	Special Problem (if so elected)

4. A candidate who fails to obtain the required fifty per cent of the total marks assigned to the year, or who fails to obtain the required passing mark in more than the two (or three) subjects as described in paragraph 2 above, shall be deemed to have failed the year. In order to continue with the course he will be required to repeat the entire work of the year in question, including all examinations. Unless the candidate is subject to debarment, permission to repeat a year may be granted if and when space is available.

5. A candidate must have obtained standing in all subjects of the First Year before he may register in the Third Year; and he must have obtained standing in all subjects of all previous years before he may register in the Fourth Year.

6. Subject to other statutes and regulations of the University, a student who on two occasions fails to secure the right to advance to a higher year in University work shall be debarred from registration in those division of the University covered by the Debarment Regulations of the University.

7. Subject to other statutes and regulations of the University, a student who withdraws after February 15, or who does not withdraw but does not write the annual examinations, shall be regarded for the purposes of debarment from the University as having failed his year.

8. A student who fails to obtain standing in a subject (or subjects) of the Fourth Year and who has been granted the privilege of a supplemental examination, shall obtain standing in such subject (or subjects) at the regular supplemental examination next following, failing which he shall repeat the entire work of the subject (or subjects) in which he failed to obtain standing.

9. Petitions for special consideration on account of illness or other circumstances which occur immediately preceding or during the examinations must be filed with the Secretary of the Faculty before the close of the examinations. In case of illness a physician's certificate should be submitted before the petition may be considered, and should state that the student was examined at the time of the illness.

Grades—First Class Honours, 75 to 100 per cent.
Second Class Honours, 66 to 74 per cent.
Pass, 50 to 65 per cent.

SCHOLARSHIPS, AWARDS AND BURSARIES

As the value of an endowed scholarship or prize is dependent on the actual income of the fund, it is possible that the value of certain scholarships and prizes at the time of payment may be less than the amount stated in the calendar.

In those cases where the amount of the award is not payable from income earned on an endowed fund, payment will be dependent on the receipt of the amount of the annual award from the donor.

Where an application is required, this is so stated below.

Name of Award	*Application*
Entering First Year	
War Memorial Matriculation Scholarship	Yes
Ladies' Auxiliary to Toronto Pharmacists' Bursary	Yes
The Tamblyn Scholarship	Yes
C.F.A.P Bursary	Yes
Rho Pi Phi Bursary	Yes
Essex County Pharmacists' Association Bursary	Yes
South Waterloo Pharmacists' Association Bursary	Yes
Brant Pharmacists' Association Bursary	Yes
Quinte Pharmacists' Association Bursary	Yes
Thorburn Bursary	Yes
Abraham Bergson Admission Scholarship	Yes
Hamilton Ladies' Auxiliary Bursary	Yes
Ottawa Pharmacists' Association Bursary	Yes
London Pharmacists' Association Scholarship	Yes
Thunder Bay Pharmaceutical Association Bursary	Yes
Information on other awards for incoming students will be found in a publication "Admission Awards" which may be obtained from the Registrar of the University.	
First Year	
Burroughs Wellcome Scholarship	No
George I. Puro Memorial Award	No
Rho Pi Phi Ladies Auxiliary Prize	No
Second Year	
Borden Scholarships	No
Omar M. Mitchell Memorial Scholarship	No
Senelnick Prize	No
Mallinckrodt Prize	No

Name of Award	*Application*
Evans Medal in Pharmaceutical Chemistry	No
Plaza Drug Stores Proficiency Scholarship	No
Third Year	
John H. H. Jury Scholarship	No
Lieut. Geo. R. Parke, Phm.B., Scholarship	No
Bristol Prize	No
Merck Prizes	No
C.Ph.A. Prize	No
Plaza Drug Stores Scholarship in Pharmacy Administration	No
John A. Huston Company Scholarship	No
Rexall Drug Company Limited Bursary	Yes
G. C. Mainprize Scholarship	No
Undergraduate Pharmaceutical Society Award	No
Fourth Year	
John Roberts Scholarship	No
Major F. A. Tilston, V.C., Scholarship	No
D'Avignon Medal	No
John Roberts Medal	No
Poulenc Award	Yes
E. L. Woods Memorial Prize	Yes
Frank W. Horner Gold Medal	No
Harold G. Browne Award	No
Pfizer Fellowship	Yes
Aubrey A. Brown Memorial Award	Yes
All Years	
Dominion-Provincial Student-Aid Bursaries	Yes
University of Toronto General Bursaries	Yes
Ladies' Auxiliary to Toronto Pharmacists Bursaries	Yes
United Casualty Agencies Bursaries	Yes
Pharmacy Foundation Scholarships	Yes
Edwin H. Nelson Memorial Award	No
Ubukata Fund for Japanese students	Yes
University Naval Training Division Bursaries	Yes
Atkinson in course Bursaries	Yes
Procter and Gamble Bursary Plan	Yes
Family Bursary Fund	Yes
Graduate Students	
M. A. Starkman Memorial Fellowship	Yes
Warner-Lambert Research Fellowship	Yes

WAR MEMORIAL MATRICULATION SCHOLARSHIPS

In memory of the graduates, undergraduates, and apprentices who died in the Second World War, the graduates of the Ontario College of Pharmacy have established a War Memorial Scholarship.

The scholarship will be awarded to the student who ranks highest (at least 75%) in the prescribed subjects of Grade XIII. The scholarship covers tuition fees and $50.00 in cash. As it may be enjoyed in successive years of the course, provided the winner maintains First Class Honour standing at annual examinations, the scholarship has a potential value of almost two thousand dollars.

An application form shall be filed with the Registrar of the University before May 1.

LADIES' AUXILIARY ADMISSION BURSARY

The Ladies' Auxiliary to Toronto Pharmacists have provided for a bursary in the amount of $300 to a candidate for admission to the Faculty of Pharmacy. The award will be made on the basis of financial need and satisfactory academic standing. Applications should be submitted, prior to September 1, to the Secretary of the Faculty on forms provided for this purpose.

THE TAMBLYN SCHOLARSHIP

A scholarship of $500.00 is offered annually by G. Tamblyn, Limited, to the male student entering the Faculty of Pharmacy who obtains the highest average percentage in the prescribed subjects of Ontario Grade XIII, and who has not won an admission award of greater or potentially greater value. An application form shall be filed with the Registrar of the University before May 1.

BRANT PHARMACISTS' ASSOCIATION

A bursary of $200.00 is offered annually by the Brant Pharmacists' Association to a worthy student from any High School in Brantford. Information may be obtained from the school guidance counsellors.

ESSEX COUNTY PHARMACISTS' ASSOCIATION

A bursary of $350.00 is offered annually by the Essex County Pharmacists' Association, to a student entering the Faculty of Pharmacy from a secondary school in Essex County. An application form may be obtained from the Secretary of the Association.

SOUTH WATERLOO PHARMACISTS' ASSOCIATION

A bursary of $200 is offered annually by the South Waterloo Pharmacists' Association to a student entering the Faculty of Pharmacy from a secondary school in the southern portion of Waterloo County. An application form may be obtained from the Secretary of the Association.

THORBURN BURSARY

A bursary of $100.00 is offered annually by Thorburn Drug Stores Limited, Niagara Falls, to a top-ranking student entering the Faculty of Pharmacy from Niagara Falls Collegiate, or Stamford Collegiate. Information may be obtained from the principal.

C.F.A.P. ADMISSION BURSARY

The Canadian Foundation for the Advancement of Pharmacy will present annually an admission bursary of $250.00 to a student admitted to First Year, who has obtained at least second class honours at the Grade XIII examinations and who has demonstrated financial need. An application shall be filed with the Secretary before September 1. (Last award, 1962.)

RHO PI PHI BURSARY

Nu Chapter, Rho Pi Phi Fraternity, has established an admission bursary of $200.00 for award to a student admitted to the First Year who has demonstrated financial need and who has attained satisfactory Grade XIII standing. An application shall be filed with the Secretary before September 1.

ABRAHAM BERGSON SCHOLARSHIP

An admission scholarship of $200.00 has been provided by Mr. Abraham Bergson, Willowdale, for award to a student enrolling in pharmacy who has completed Grade XIII in a Collegiate Institute in the Township of North York, preference being given to an applicant from Earl Haig Collegiate Institute, Willowdale, and who ranks highest (with at least second class honours) at the Grade XIII examinations from among those students. An application form shall be filed with the Registrar of the University before May 1.

HAMILTON LADIES' AUXILIARY BURSARY

A bursary of $400.00, or two Bursaries of $200.00 each, will be provided by the Ladies Auxiliary to the Hamilton Pharmacists for a student or students entering Pharmacy. The award will be made to a candidate from a secondary school in the Hamilton area on the basis of character, leadership, financial need and academic standing. Further information may be obtained from the President of the Auxiliary.

OTTAWA PHARMACISTS' ASSOCIATION BURSARY

A Bursary of up to $300.00 is offered annually by the Ottawa Pharmacists' Association to a student entering the Faculty of Pharmacy from a secondary school in Ottawa, Eastview or Rockcliffe. An application form may be obtained from the Secretary of the Association.

LONDON PHARMACISTS' ASSOCIATION SCHOLARSHIP

A Scholarship of at least $250.00 is offered annually by the London Pharmacists' Association to a student entering the Faculty of Pharmacy

from a secondary school in the London area. An application form may be obtained from the Secretary of the Association.

QUINTE DISTRICT PHARMACISTS' ASSOCIATION BURSARY

The Quinte District Pharmacists' Association offers a bursary of $200.00 annually to a student entering the Faculty of Pharmacy from a secondary school in the Quinte District. An application form may be obtained from the Secretary of the Association.

THUNDER BAY PHARMACEUTICAL ASSOCIATION BURSARY

The Thunder Bay Pharmaceutical Association will provide a Bursary of $200.00 for a student from O.R.P.A. District No. 10A (the extreme western part of the Province). The award will be made to a student entering Second Year who has successfully completed the First Year at Lakehead College or at this Faculty. Applications should be submitted to the Secretary of the Thunder Bay Pharmaceutical Association before September 1.

BURROUGHS WELLCOME & CO. SCHOLARSHIP

The Burroughs Wellcome & Co. (Canada) Ltd. has provided an annual scholarship of $250.00. The scholarship, to be enjoyed in the Second Year, will be awarded to the student who ranks highest in first class honours at the annual examinations of the First Year.

GEORGE I. PURO MEMORIAL AWARD

The George I. Puro Memorial Award, consisting of $25.00 in cash and a silver medal, will be awarded to the student who obtains at least Second Class Honours at the annual examinations of First Year, and who ranks highest (at least 75%) in the subject of Pharmacy 12.

RHO PI PHI LADIES' AUXILIARY PRIZE

The Ladies' Auxiliary to Rho Pi Phi pharmaceutical fraternity will present annually a copy of Remington's Practice of Pharmacy, to the woman student who stands highest at the annual examinations of First Year and who has won no other award.

BORDEN SCHOLARSHIPS

The Borden Company Limited, has provided for two annual scholarships of $200.00 and $100.00 respectively.

The scholarships shall be awarded to the students of the Second Year for academic proficiency at the examinations of the First and Second Years combined.

OMAR M. MITCHELL MEMORIAL SCHOLARSHIP

In memory of her husband, Mr. Omar M. Mitchell, a Past President of the Ontario College of Pharmacy, and a former member of Senate of the University of Toronto, Mrs. Mitchell has established a scholarship of

$100.00 to be awarded annually to a student who obtains First Class Honours at the annual examinations of Second Year, and who has not won an award of higher value. Financial need may be considered.

SENELNICK PRIZE

In memory the of late Mr. Joseph Senelnick, Phm.B. (medallist in the class of 1930), Nu Chapter of Rho Pi Phi Fraternity have established the "Joseph Senelnick Rho Pi Phi Memorial Prize." Out of the proceeds of this fund the sum of twenty-five dollars and a gold key will be awarded to the student of the Second Year who obtains the highest marks in the subjects in the Department of Pharmacy during the first two years of the course.

MALLINCKRODT PRIZE

The Mallinckrodt Chemical Company will present fifty dollars annually to the student of the Second Year who obtains the highest total marks in Practical and Theoretical Chemistry of the first and second years.

EVANS MEDAL IN PHARMACEUTICAL CHEMISTRY

In memory of her father, Professor George A. Evans, who was a member of the teaching staff of the Ontario College of Pharmacy for twenty years, Mrs. W. G. Britt has presented a gold medal, to be awarded annually to the student in the Second Year who obtains the highest standing in Pharmaceutical Chemistry.

PLAZA DRUG STORES LIMITED SCHOLARSHIPS

Plaza Drug Stores Limited will present annually two Scholarships of $150.00 each.

General Proficiency Scholarship will be awarded to a student who obtains First Class Honours at the annual examinations of the Second Year.

Scholarship in Pharmacy Administration will be awarded to the student who obtains the highest total marks in First Class Honours in the subjects of the division of Pharmacy Administration of the Third Year, who has obtained at least Second Class Honours in the final examinations of that Year; and who has elected the Retail Pharmacy option in Fourth Year.

JOHN H. H. JURY SCHOLARSHIP

A bequest by the late Mr. J. H. H. Jury, Bowmanville, was made to establish a scholarship in the amount of the income on $2,000. The award is made to a candidate at the examinations of the Third Year on the basis of academic standing. Evidence of financial need may be taken into consideration.

PARKE SCHOLARSHIP AND MEDAL

A gold medal and approximately forty dollars in cash, in memory of the late Lieut. Geo. R. Parke, Phm.B. (Class of 1910–11), will be awarded annually to the student who stands first in First Class Honours at the annual examinations of the Third Year.

REXALL DRUG LIMITED BURSARY

The Rexall Drug Company Limited will provide an annual bursary of $400.00. The award shall be made on the basis of financial need and satisfactory standing at the examinations of the Third Year, to a student who has elected the retail pharmacy options of the Fourth Year. Applications shall be filed with the Secretary before May 1.

G. C. MAINPRIZE SCHOLARSHIP

A scholarship of $200.00 annually will be presented by Mr. G. C. Mainprize. It shall be awarded to a student who has obtained First Class Honours at the examinations of the Third Year and who has demonstrated a particular proficiency in the course in pharmaceutics. Preference may be given to a student who elects the retail pharmacy options of the Fourth Year. Financial need may be taken into consideration.

UNDERGRADUATE PHARMACEUTICAL SOCIETY AWARD

The Undergraduate Pharmaceutical Society has provided a sum of $100.00 for award annually for five sessions commencing in 1961 to a student who obtains at least Second Class Honours at the annual examinations of the Third Year and who has made a significant contribution to the undergraduate life of this Faculty.

BRISTOL PRIZE

Bristol Laboratories of Canada, Limited, will present annually a copy of Howards "Modern Drug Encyclopedia" to the student who obtains the highest standing at the annual examinations of the Third Year, and who has not won any other award.

C.Ph.A. PRIZE

The Canadian Pharmaceutical Association will present annually a copy of the "Canadian Formulary," and "Compendium of Pharmaceutical Specialties (Canada)," to the student who obtains the highest standing at the annual examination in the subject of Pharmaceutical Preparations.

THE MERCK PRIZES

Merck and Company will present annually a copy of The Merck Index and The Merck Manual to each of the two students ranking first and second in Pharmaceutical Chemistry and who obtain at least second class honours at the annual examinations of the Third Year.

JOHN A. HUSTON COMPANY LIMITED SCHOLARSHIP

The John A. Huston Company Limited have provided an annual scholarship of $250.00. The award will be made to a student who obtains First Class Honours at the annual examinations of the Third Year. Preference may be given to a candidate who elects the retail pharmacy options of the Fourth Year. Financial need may be considered.

JOHN ROBERTS SCHOLARSHIP AND JOHN ROBERTS MEDAL

Mr. John Roberts, Ottawa, was one of the early leaders in pharmacy in Ontario, being a member of the original Canadian Pharmaceutical Society which pressed for pharmaceutical legislation. He was a member of the first Council of the Ontario College of Pharmacy, in 1871, and held office for four terms. Following his death, in 1892, a fund was provided to establish the John Roberts Scholarship, and the John Roberts Medal.

The John Roberts Scholarship in the amount of approximately $125 is awarded to the student obtaining the highest total marks, in First Class Honours, at the annual examinations of the Fourth Year.

The John Roberts Medal will be presented to the student in the Fourth Year who obtains the highest standing in the required subjects in the Department of Pharmacy, and the electives combined, provided at least one of the electives is Pharmaceutical Chemistry.

MAJOR F. A. TILSTON, V.C., SCHOLARSHIP

Provision was made by the graduating class of 1929 for an annual award of approximately $50.00 and a silver medal, in honour of Major F. A. Tilston, V.C., a member of the class.

The award shall be made to the student who obtains the highest total in First Class Honours in all subjects of the Department of Pharmacy in all years of the course, and who has not won any award of greater value at the examinations of the Fourth Year.

D'AVIGNON MEDAL

The D'Avignon Medal is awarded by the Ontario College of Pharmacy to the student in the Fourth Year who obtains the highest standing (at least 75 per cent.) in Compounding and Dispensing, and who also obtains not less than Second Class Honours at the annual examinations. This award may be held together with any other award.

POULENC AWARD

Poulenc Limited have offered annually a prize of $250.00 and an inscribed medal to the student who stands highest in the examinations of the Fourth Year and who undertakes to commence a programme of graduate studies in this or some other Canadian University. A candidate who fulfills these requirements and who plans to major in Pharmacology may be given preference. An application shall be submitted to the Secretary before May 15.

PFIZER FELLOWSHIP IN PHARMACY

A Fellowship of $500.00 has been offered by Pfizer Canada, for award to a candidate who obtains at least Second Class Honours at the annual examinations of the Fourth Year and who undertakes to pursue a programme of advanced studies in pharmacy. An application must be filed with the Secretary before May 1. Preference shall be given to a candidate who undertakes an approved programme in Hospital Pharmacy.

FRANK W. HORNER GOLD MEDAL

The Frank W. Horner Gold Medal in Hospital Pharmacy Administration, presented annually by the Frank W. Horner Company Limited, will be awarded to a student who is majoring in Hospital Pharmacy Administration, who obtains an average of at least 66% at the annual examinations of the Fourth Year, and who obtains the highest mark (not less than 75%) in the subject of Hospital Pharmacy Administration.

HAROLD G. BROWNE PRIZE

The friends of Mr. Harold G. Browne have provided a capital sum, the interest on which is to be awarded annually to the student who obtains at least Second Class Honours at the annual examinations of the Fourth Year, who ranks highest (at least 75%) in the subject of Retail Pharmacy Management, and who has not won an award of greater value. The approximate value of the prize is $50.

E. L. WOODS MEMORIAL PRIZE

The Canadian Foundation for the Advancement of Pharmacy has established the E. L. Woods Memorial Prize for the thesis adjudged best of those submitted on an experimental problem by senior undergraduate students of Canadian Schools of Pharmacy. The award consists of a prize of $100.00, a gold medal, a certificate, and expenses to the Convention of the Canadian Pharmaceutical Association, at which the winner will present a summary of his thesis.

AUBREY A. BROWN MEMORIAL AWARD

The Canadian Foundation for the Advancement of Pharmacy has established the Aubrey A. Brown Memorial Award for the best thesis submitted by a member af the graduating class of a Canadian school of pharmacy. The thesis shall involve research of the library, archives and/or survey type, on a topic having clear connection with the practice of retail or hospital pharmacy. The award consists of a prize of $100.00, a gold medal, and the payment of expenses to a pharmaceutical convention in the province where the winner resides.

DOMINION-PROVINCIAL STUDENT-AID BURSARIES

Under this programme, bursaries may be awarded to students in financial need who are resident in Ontario and who are in attendance at the University of Toronto. To be eligible, students must have obtained not less than sixty-six per cent. at their last annual examination. Further information may be obtained from the Secretary.

THE UNIVERSITY OF TORONTO GENERAL BURSARIES

The Board of Governors has established a fund to provide bursaries for deserving students who without financial assistance cannot continue their formal education. Further information may be obtained from the Secretary of the Faculty.

LADIES' AUXILIARY TO TORONTO PHARMACISTS BURSARIES

The Ladies' Auxiliary to Toronto Pharmacists will provide three annual bursaries of $200.00 each for students in the Second, Third or Fourth Years who demonstrate financial need and who obtain satisfactory academic standing. An application form shall be filed with the Secretary before December 15.

UNITED CASUALTY AGENCIES BURSARIES

Two bursaries of $200.00 each have been provided by the United Casualty Agencies, for award to students who have demonstrated academic proficiency and financial need. An application form shall be filed with the Secretary before December 15.

PHARMACY FOUNDATION SCHOLARSHIPS

The Canadian Foundation for the Advancement of Pharmacy offers several scholarships of $100 each, to be awarded to students entering the Second, Third and Fourth Years, on the basis of financial need and academic standing (at least second class honours). Applications should be filed at the Secretary's office before April 1.

EDWIN H. NELSON MEMORIAL FUND

A bequest of Ten Thousand Dollars was given to the Ontario College of Pharmacy by the late Mr. Lemuel W. Famulener, as a memorial to Edwin H. Nelson, a graduate of the College, who was his helpful benefactor during student days. The capital sum, to be known as the Edwin H. Nelson Memorial Fund, is to be kept invested, and the net annual income applied to the aid of students of Canadian birth, of special ability, and of high character, to enable them to obtain an education.

THE S. UBUKATA FUND FOR JAPANESE STUDENTS

The fund, a gift of the late S. Ubukata, provides awards for Japanese subjects from Japan proper attending the University of Toronto or one of its federated or affiliated colleges. An applicant must satisfy admission requirements respecting English facility, must devote full time to his or her studies, and must not be holding other awards or financial aid from any other institution in this country or in Japan. Application must be made to the University Registrar on or before October 15.

THE UNIVERSITY NAVAL TRAINING DIVISION BURSARIES

The University Naval Training Division Bursaries are the gift of the University Naval Training Division and are of the value of $100 each.

As many as three bursaries may be awarded in each session; if fewer than three are awarded, those not awarded may be given in a subsequent session. A candidate must be registered in the University for a full-time course leading to a diploma or degree and must be at the time of the award, a member of one of the recognized military training units within the University. Application must be made to the University Registrar before the end of November.

ATKINSON INCOURSE BURSARIES

Atkinson Incourse Bursaries, gift of the Atkinson Charitable Foundation, are awarded annually to students in the second or higher years of their courses. Applicants must have at least Second Class Honours in the final examinations of the preceding year, demonstrate financial need and be a resident of the Province of Ontario. Applications must be submitted to the Registrar of the University on or before December 1.

PROCTER AND GAMBLE BURSARY PLAN

Procter and Gamble Bursaries, the gift of the Procter and Gamble Company of Canada are awarded annually to students in all years. Applicants must have at least Second Class Honours or better in the final examinations of the preceding year and demonstrate financial need. Applications must be submitted to the Registrar of the University on or before December 1.

THE FAMILY BURSARY FUND

This fund provides one or more bursaries to a total annual value of the income from a capital sum of $10,000, for students registered in the second or higher year of any degree course, provided they have financial need and satisfactory academic standing. Application should be made to the University Registrar by October 15.

M. A. STARKMAN MEMORIAL FELLOWSHIP

A graduate fellowship, in the amount of $500.00 has been offered by Starkman Chemists, Toronto, for award to a candidate pursuing studies leading to the degree of Master of Science in Pharmacy. Applications should be submitted to the Secretary of the School of Graduate Studies prior to March 1.

WARNER-LAMBERT RESEARCH FELLOWSHIP IN PHARMACY

A Research Fellowship in Pharmacy, to the value of $1,500 annually, of which $1,200 is for the candidate and $300 for overhead, has been established by Warner-Lambert (Canada) Ltd., for award for five sessions commencing in session 1958–59, to a graduate in pharmacy, preferably of a Canadian University, who is a candidate for the degree of Master of Science in Pharmacy. Application must be made to the Secretary of the School of Graduate Studies by March 1.

STUDENT LOANS

Certain funds for loans to students in the second and succeeding years are available in limited amounts through the generosity of the

Canadian Foundation for the Advancement of Pharmacy, and the Ladies' Auxiliary to Toronto Pharmacists and the University of Toronto Alumni Association. Students in financial difficulty should consult the Dean concerning loans.

Provincial Student-Aid Loans provided by the Ontario Department of Education are open to students in all years who have obtained at least sixty per cent at their last annual examinations. Applications may be obtained from the Secretary's office.

THE DEVONSHIRE LOAN FUND

The Devonshire loan fund has been established by Graduates of Devonshire House to assist students in the residence. Application should be made to the Office of the Dean of Devonshire House.

LICENSING

A degree in pharmacy does not of itself confer the right to practise pharmacy in any part of Canada. To acquire this right, a university graduate in pharmacy must hold the certificate of the pharmaceutical licensing board of the province in which he wishes to practise his profession.

Each provincial licensing board determines what the matriculation and professional requirements shall be. The Licensing Board in the Province of Ontario is the Ontario College of Pharmacy, which regulates the practice of pharmacy in the province, under authority of The Pharmacy Act.

Persons who have graduated from the University of Toronto with the degree of Bachelor of Science in Pharmacy may obtain a licence to practise retail pharmacy in the Province of Ontario when they have served the required apprenticeship or internship and paid the stated fee.

APPRENTICESHIP

Eighteen months' apprenticeship is required. Of this time, twelve months must be consecutive, and may be served *either before or after* the academic course. Six months may be served during the summer vacations. This procedure is recommended, even if the student does not plan to enter retail pharmacy following his graduation.

REGISTRATION AS APPRENTICE

A candidate for registration as an apprentice shall file with the Registrar of the College an application form and educational documents as specified for admission to the Faculty of Pharmacy. When the documents have been approved, apprenticeship contract forms will be issued. These forms (Certificate of Contract, and Articles of Apprenticeship, in duplicate) must be signed by the pharmacist (preceptor), the apprentice, his parent or guardian, and properly witnessed before being returned to the College for the signature of the Registrar and the seal of the College. The fee of $1.00 should accompany the forms. The term

of apprenticeship commences only when the contract forms have been duly registered at the College.

Approval of educational documents for registration as an apprentice does not assure any applicant of admission to the course in pharmacy at the University of Toronto, as registration in the Faculty of Pharmacy is limited. (See Section ADMISSION).

There may be only one apprentice to correspond to each qualified pharmacist employed in any one pharmacy.

When an apprentice severs his connection with his preceptor (except for the purpose of attending the academic course at the Faculty of Pharmacy) he must obtain the written consent of that preceptor before he may register with another preceptor. The apprentice should file the form of consent (which is given at the end of the form "Articles of Apprenticeship") with the Registrar and obtain new contract forms which should be completed as outlined above.

STATUTORY DECLARATIONS

When the apprentice leaves the employ of his preceptor he should obtain from the preceptor a Statutory Declaration covering the period of such apprenticeship. An affidavit is required, and the necessary form appears on the Statutory Declaration. Copies are available from the Registrar's office.

APPLICATION FOR LICENCE

A graduate who wishes to obtain a licence to practise pharmacy in the Province of Ontario shall submit to the Registrar of the Ontario College of Pharmacy the following documents: Statutory Declarations covering eighteen months' apprenticeship as outlined above, application form, and fee of $50.00.

Communications regarding apprenticeship and licensing in the Province of Ontario should be addressed as follows:

The Registrar-Treasurer,
Ontario College of Pharmacy,
46 Gerrard Street East,
Toronto 2, Ontario.

SUMMARY OF REGISTRATION

December 1, 1961

First Year	101
Second Year	116
Third Year	95
Fourth Year	61
Special Students	18
	391

"THE JOY OF EFFORT"
R. Tait McKenzie

CONTENTS

School of Physical and Health Education 5–8
Facilities 8
Opportunities for Graduates 8
General Information 10–15
Subjects of Examinations 15–17
Conditions for Academic Standing and Term Work 18
Description of Courses 20–29
Fees 30
Scholarships, Bursaries and Loans 31–34
Residence Accommodation 35
Railway Fare 36

CALENDAR 1962–63

1962—

June 1.....Last day for receiving applications for admission.

Sept. 18.....Last day for registration, enrolment and payment of fees.

Sept. 19.....Academic year begins at 9 a.m.

Sept. 19.....Opening address by President at 3.45 p.m. in Convocation Hall. Lectures and Laboratory classes withdrawn from 3 p.m.

Nov. 10.....Remembrance Day Service at 10.45 a.m. Lectures and Laboratory classes withdrawn from 10 a.m. to 12 noon.

Nov. 30.....Autumn Convocation.

Dec. 19.....Last day of lectures. Term ends at 5 p.m.

1963—

Jan. 2.....Easter Term begins. Lectures begin at 9 a.m.

Jan. 20.....Last day for payment of second instalment of fees.

April 12.....Good Friday.

April 15.....Final written examinations begin.

May 27–June 12....University Convocations.

ADMINISTRATIVE STAFF
1961–62

THE UNIVERSITY

President . . . . . C. T. Bissell, M.A., PH.D., D.LITT., LL.D., F.R.S.C.

Executive Assistant to the President . . . . . J. H. Sword, M.A.
Registrar . . . . . R. Ross, M.B.E., M.A.
Chief Librarian . . . . . R. H. Blackburn, M.A., B.L.S., M.S.
Director of University Extension . . . . . D. C. Williams, M.A., PH.D.
Chairman of the Medical Sciences Advisory Council
J. A. MacFarlane, O.B.E., E.D., B.A., LL.D., F.R.C.S.

Vice-President (Administration) . . . . . F. R. Stone, B.COM., F.C.A.
Comptroller . . . . . G. L. Court, D.F.C., M.COM., C.A.
Secretary of the Board of Governors . . . . . J. F. Brook
Superintendent of Buildings and Grounds . . . F. J. Hastie, BS.C., P.ENG.
Chief Accountant . . . . . D. J. Reid

Director of the University of Toronto Press . . . . M. Jeanneret, B.A.

Director of Alumni Affairs . . . . . J. C. Evans, B.A.
Director of Information . . . . . K. S. Edey
Director of Development . . . . . R. J. Albrant
Director of Graduate Records . . . . . C. G. M. Grier, E.D., M.A.

Warden of Hart House . . . . . J. McCulley, M.A.
Director of University Health Service . G. E. Wodehouse, M.C., M.D., F.R.C.P.
Assistant Director of University Health Service—Women
Miss F. H. Stewart, B.A., M.D.
Director of the Placement Service . . . . J. K. Bradford, O.B.E., M.A.SC.
Director of Athletics and Physical Education—Men . . W. A. Stevens, B.S.
Director of Athletics and Physical Education—Women . Miss Z Slack, B.A.
General Secretary-Treasurer of the Students' Administrative Council
E. A. Macdonald, B.A.
Director of Hart House Theatre . . . . . R. S. Gill, M.A.

SCHOOL OF PHYSICAL AND HEALTH EDUCATION

Director ..... J. H. Ebbs, M.D., M.R.C.P.(Lond.), F.R.C.P.(C)
Secretary ..... Margaret M. Cook
Administrative Office .....Sidney Smith Hall

TEACHING STAFF

ANATOMY

Professor and Head of the Department: J. W. A. Duckworth, V.R.D., M.B., B.Ch., M.D.(Edin.)
Lecturer: K. O. McCuaig, M.D.

ANTHROPOLOGY

Professor and Head of the Department: T. F. McIlwraith, M.A., F.R.S.C.
Staff of the Department

ART AND ARCHAEOLOGY

Professor and Head of the Department: P. H. Brieger, Ph.D., F.S.A.
Staff of the Department

BOTANY

Professor and Chairman of the Department: N. P. Badenhuizen, D.Sc.
Staff of the Department

CHEMISTRY

Professor and Chairman of the Department: D. J. Le Roy, M.A., Ph.D., F.R.S.C.
Associate Professor: J. J. Rae, M.A., Ph.D., F.C.I.C.

ENGLISH

Professor and Head of the Department: A. S. P. Woodhouse, A.M., D.Litt., LLD., L.H.D., F.R.S.C.
Staff of the Department in University College

FRENCH

Professor and Head of the Department: C. D. Rouillard, A.M., Ph.D., O.A., F.R.S.C.
Staff of the Department in University College

GEOGRAPHY

Professor and Head of the Department: D. F. Putnam, B.S.A., Ph.D.
Staff of the Department

GERMAN

Professor and Head of the Department: H. Boeschenstein, Ph.D., F.R.S.C.
Staff of the Department in University College

GREEK

Professor and Head of the Department: L. E. Woodbury, A.M., Ph.D.
Staff of the Department of Classics in University College

GREEK AND ROMAN HISTORY

Staff of the Department of Classics in University College

HEALTH EDUCATION

Professor J. H. Ebbs, M.D., F.R.C.P.(C)

HEBREW

Professor and Head of the Department: F. V. Winnett, M.A., Ph.D., F.R.S.C.

Staff of the Department of Near Eastern Studies in University College

HISTORY

Professor and Chairman of the Department: J. M. S. Careless, A.M., Ph.D.

Staff of the Department

HYGIENE AND PREVENTIVE MEDICINE

Professor and Head of the Department of Public Health and Preventive Medicine: M. H. Brown, M.D., B.Sc.(Med), D.P.H., F.C.C.P.

Associate Professor: R. J. Wilson, M.A., M.D., D.P.H.

LATIN

Professor and Head of the Department: L. E. Woodbury, A.M., Ph.D.

Staff of the Department of Classics

MATHEMATICS

Professor and Chairman of the Department: D. B. DeLury, M.A., Ph.D., F.A.S.A.

Staff of the Department

PHILOSOPHY

Professor and Head of the Department: F. H. Anderson, M.A., Ph.D., LL.D., F.R.S.C.

Staff of the Department

PHYSICAL EDUCATION (MEN)

Associate Professor and Head of the Department: W. A. Stevens, B.S.

Associate Professors: M. G. Griffiths, M.P.E., M.A.; J. E. McCutcheon

Assistant Professors: A. D. White, B.A., M.Ed.; K. A. W. Wipper, B.P.H.E., B.S.W., M.Ed., M.A.

Lecturers: F. J. Hayden, B.A., M.S.; C. A. McCatty, B.A., B.Ed.; J. S. McManus, B.P.H.E.

Special Lecturers: J. V. Daniel, B.P.H.E., B.A.; J. Primeau

PHYSICAL EDUCATION (WOMEN)

Associate Professor and Head of the Department: Miss Z. Slack, B.A.

Associate Professor: Miss D. N. R. Jackson, B.Sc., M.A.

Lecturers: Miss M. Foster, B.A.; Miss E. Shearer, B.Sc.

Instructors: Miss I. Baxter, B.P.H.E.; Miss M. Berridge, B.P.H.E.; Miss A. Hewett, B.Ed.; Miss M. van der Merwe; Miss D. Miller, B.P.H.E.; Miss S. Paulson, B.P.H.E.

Chief Instructor in Physical Therapy: Miss L. Pollard

PHYSICS

Professor and Chairman of the Department: H. L. Welsh, M.A., Ph.D., F.R.S.C.

Assistant Professor: R. E. Azuma, M.A., Ph.D.

PHYSIOLOGY

Professor and Head of the Department: C. H. Best, C.B.E., M.A., M.D., D.Sc., LL.D., F.R.S.C., F.R.C.P.(C)

Assistant Professor: M. A. Ashworth, M.D., B.Sc.(Med.), Ph.D.

PSYCHOLOGY

Professor and Chairman of the Department: C. R. Myers, M.A., Ph.D.

Staff of the Department

ZOOLOGY

Professor and Chairman of the Department: K. C. Fisher, M.A., Ph.D., F.R.S.C.

Professor of Human Genetics: Mrs. N. F. Walker, B.A., Ph.D., F.R.S.C.

Assistant Professor of Zoology: W. G. Friend, B.Sc., Ph.D.

Instructor: U. Paim, B.A.

SCHOOL OF PHYSICAL AND HEALTH EDUCATION

The Degree course in Physical and Health Education was organized in 1940 and replaced the Diploma course in Physical Education for women. In 1941, the course at the Margaret Eaton School was merged with the course at the University and was offered for men and women. At present the course consists of three years, each year containing three groups of subjects: (1) Arts and Science, (2) Physical Education and Health Education, (3) Physical Education —applied. The subjects in Arts and Science are taken in the Faculty of Arts and Science and related departments. Health subjects are taught in the Faculty of Medicine and at the Hospital for Sick Children. Subjects in Physical Education are taught at—Hart House (men); Benson Building (women).

Commencing in the academic year 1962/63, a new four year course will be offered. Students enrolling in 1962 will be given the option of completing the present B.P.H.E. course in three years, or of taking the new four year course. Those enrolling in 1963 must take the four year course.

The new four year course has been designed to offer students a wider range of subjects in Arts and Science in order to obtain additional undergraduate qualification in options to be selected at the Ontario College of Education. The options will allow students to obtain some concentration in preparation for possible graduate studies.

A redistribution of the professional courses in Physical and Health Education will be made and additional subjects of special interest to the profession will be offered in the fourth year.

The programme and regulations regarding courses of study and examinations contained in this calendar hold good for this calendar year only, and the School, while fully sensible of its obligations towards the students, does not hold itself bound to adhere absolutely to the conditions here laid down.

FACILITIES

WOMEN—BENSON BUILDING

(Women's Athletic Building)

This building is located at the corner of Huron and Harbord Streets and was opened in 1959. It houses all the Physical Education and Athletic Activities of the women of this University. It includes the Margaret Eaton Memorial Library as well as lecture and seminar rooms. In addition it contains a 42- by 75-foot swimming pool, five gymnasia, staff offices, common rooms and locker rooms. The smaller units include an indoor archery range, golf practice range, and individual exercise room.

Men—HART HOUSE

The University of Toronto Athletic Association provides excellent facilities for instruction and training in the applied work for students in the School of Physical and Health Education. Hart House contains the athletic wing with its five gymnasia, indoor track, and swimming pool; Varsity Arena, Varsity Stadium field and quarter-mile track; and the four regulation playing fields on the campus.

OPPORTUNITIES FOR GRADUATES

The course was designed primarily to prepare students for teaching in the specialised field of Physical Education and Health Education. Graduates wishing to teach in the Secondary Schools of Ontario are required to attend the Ontario College of Education for one year. Graduates of the School of Physical and Health Education may qualify for the Specialists' Certificate Type "A" in Physical Education and the High School Assistants' Certificate Type "B" on the successful completion of the year. The Specialists' Certificate will enable the holder to become the head of a Department of Physical Education in a Secondary School, while the High School Assistants' Certificate will enable the holder to teach other academic subjects in the school curriculum. Graduates may also teach in the Elementary Schools of Ontario after attendance at an Ontario Teachers' College for a period of one year.

The successful completion of the Course enables the student, in one additional year, to fulfil the requirements for the B.A. degree in the General Course of the Faculty of Arts and Science.

The breadth of the course content allows graduates to enter a variety of related fields, such as Child Study, Educational Theory, Genetics, Medicine, Nursing, Public Health, Recreation, Research, Social Work, Voluntary Health Organizations and other post-graduate studies.

For those who wish to find employment immediately after graduation, such positions as the following are open: Instructors and Directors of Physical Education in Universities, colleges, and private schools; Supervisors and Administrators in community and industrial recreation centres; Officers in the armed forces; Directors of Physical and Health Education in the Y.M.C.A. or Y.W.C.A. or Y.M. & Y.W.H.A. and service organizations, leaders of playgrounds and organized camps. A graduate with a Degree from this course is eligible for positions throughout Canada, the United States of America and abroad.

GENERAL INFORMATION

ADMISSION AND REGISTRATION

Inquiries regarding admission should be sent to the Registrar of the University.

ADMISSION REQUIREMENTS

A candidate for admission to the Course must submit the Ontario Grade XIII certificate or equivalent certificates, showing that he has obtained standing in one subject from each of the following five groups, with an average of third class honours (60%) in nine papers.

Ontario Grade XIII

1. English (2 papers)
2. Latin (2 papers) or Mathematics (2 papers)
3. One of (a) French (2 papers)
   (b) German (2 papers)
   (c) Greek (2 papers)
   (d) Italian (2 papers)
   (e) Spanish (2 papers)
   (f) Russian (2 papers)
4. One of (a) A language from 3, if not chosen elsewhere (2 papers)
   (b) 2 papers chosen from: Algebra, Geometry, Trigonometry, Physics, Chemistry, Botany, Zoology.
5. One of (a) History
   (b) Music
   (c) A language from 3, if not chosen elsewhere (2 papers)
   (d) Mathematics, not chosen elsewhere (1 paper)
   (e) Science, not chosen elsewhere (1 paper)
   (f) Geography.

Students are strongly advised to include Physics and Chemistry.

Preferential consideration will be given to candidates who have completed the University admission requirements at the end of one year in Grade XIII in Ontario schools or in the equivalent year in other school systems. Applications will also be considered in the light of the Principal's report, the previous school record of the applicant and other tests of the student's ability that are available.

PROCEDURE FOR ADMISSION

Application forms may be obtained from the Department of Admissions, Office of the University Registrar, Simcoe Hall, University of Toronto. Applications for admission to undergraduate degree and diploma courses should be completed in accordance with the procedures outlined below and SHOULD BE SUBMITTED AS EARLY AS POSSIBLE IN THE YEAR FOR WHICH THE CANDIDATE SEEKS ADMISSION.

PROVISIONAL ADMISSION ARRANGEMENTS

Provisional admission will give by June to well-qualified applicants attending Ontario schools an assurance of admission. It will be granted on the basis

of the High School record and other information contained in the regular University application and the Principal's confidential report. Applicants who are judged to qualify for provisional admission will be told that a place in the University is being reserved for them, and that they will receive automatic confirmation of this preliminary offer of admission if they achieve in their Ontario Grade XIII examinations a stated overall average (specified in the letter of provisional admission) and if they meet the subject requirements for the course of their choice. The last date by which the University will accept applications which will be considered for the provisional admission arrangements is March 1.

TERMINAL DATES FOR SUBMISSION OF APPLICATIONS AND CERTIFICATES

1. March 1, 1962: Applications to come under the Provisional Admission arrangements.
2. June 1, 1962: All applications for admission. Only in circumstances which the Committee on Admissions deems exceptional will a late application be considered.
3. July 1, 1962: All certificates which have been issued before this date.
4. Sept. 1, 1962: Certificates (including Ontario Grade XIII) issued on or after July 1, 1962.

APPLICATION FOR ADMISSION TO FIRST YEAR

Candidates seeking admission to undergraduate degree and diploma courses must submit to the Department of Admissions, Office of the University Registrar, Simcoe Hall, completed application forms and the following documents:

(1) Ontario Grade XIII or an equivalent certificate, indicating the subjects studied and the grades obtained.

(2) Candidates who have previously attended a University or College for ANY period of time, must submit the following:

(a) Official transcripts of record from the University attended, indicating all courses studied, the grades secured in each (whether passes or failures), and statement of honourable dismissal.

(b) A calendar of the University giving full descriptions of the courses studied.

APPLICATION FOR ADMISSION WITH ADVANCED STANDING

Candidates seeking admission on advanced standing basis must submit to the Department of Admissions, Office of the University Registrar, Simcoe Hall, prior to the dates mentioned above, his completed application forms and the documents outlined in (1) and (2) above.

HEALTH REQUIREMENTS AND REGISTRATION PROCEDURES

(a) Every person admitted to the University as an undergraduate must, at the time of his or her first medical examination by the University Health

Service, present satisfactory evidence of successful vaccination, or must be vaccinated by the examining physician.

(b) A student must comply with such other registration procedures as may be required by the University.

(c) A student who fails to register at the prescribed time will be required to pay an additional fee of $10.00 for late registration to the Chief Accountant.

(d) The Council of the division to which an applicant has been admitted may at its discretion refuse a student to register late.

PROCEDURE FOR TRANSFERS AND WITHDRAWALS

A student desiring to transfer to another Division of the University or to withdraw from the University, must surrender his Admit-to-Lectures Card to the appropriate officer of the Division concerned and must complete withdrawal forms and such other formalities as may be required by the University. In order that adjustment of fees may be made, notice of transfer or withdrawal must be completed without delay. In the case of a student who wishes to transfer to another Division at the time of first admission to the University, it is required that such a student apply for an amended admission letter to the Registrar of the University.

DEBARMENT REGULATIONS OF THE UNIVERSITY*

Subject to other statutes and regulations of the University,

(a) Any student who on two occasions fails to secure the right to advance to a higher year in University work shall be debarred from registration in the University.

(b) Any student who withdraws after Februay 15, or who does not withdraw but does not write the annual examinations, shall be regarded for the purposes of debarment from the University as having failed his year.

Petitions relating to the debarment regulations will in the first instance be submitted by the appellant to the Office of the University Registrar for consideration by the Senate's Committee on Applications and Memorials.

REGISTRATION AND ENROLMENT IN THE SCHOOL OF PHYSICAL AND HEALTH EDUCATION

A candidate wishing to enrol in the Course is advised to arrange, through the Secretary, for an interview with the Director of the School regarding his/her suitability for the course.

Registration in the School and enrolment in the teaching departments begins on Monday, September 17 at 9 a.m. for First Year students, or Monday, September 17 at 2 p.m. for Second and Third Year students. Registration must

*These regulations apply to students enrolled in all divisions of the University EXCEPT the Faculty of Law, the professional years in the Faculty of Medicine, the School of Social Work, the Ontario College of Education, Library School, the School of Graduate Studies and all other post-graduate divisions of the University.

be completed by each student in person by 4.30 p.m. on Tuesday, September 18, 1962. Each student must, at the time of his registration, present to the Secretary his receipt for payment of fees. EACH FIRST YEAR STUDENT, MUST IN ADDITION, PRESENT HIS LETTER OF ADMISSION. Every student will then be given an admit-to-lectures card which, on presentation, will enable him to enrol in the various teaching departments.

ADMISSION REGULATIONS CONCERNING CANDIDATES HAVING PREVIOUSLY FAILED

(a) A candidate who for the first time has failed a year at the University of Toronto or who has failed once at another institution of higher learning may be considered eligible for selection to the University of Toronto subject to debarment.

(b) Students who on two occasions have failed to secure the right to advance to a higher year in university work will be debarred from registration in any Division of the University of Toronto affected by the Debarment Regulations of the Senate. (See page 12 of this calendar.)

MATURE STUDENTS

A) ADMISSION REGULATIONS:

Candidates of mature age (30 years or older on October 1 of the Session to which admission is sought) who have lived in Ontario for a minimum period of one year, may request special consideration if they have not completed in full the published Grade XIII (or equivalent) requirements. Such applicants must submit a birth certificate at the time of application.

B) PROBATIONARY STATUS:

Candidates accepted by the Senate's Committee on Admissions as mature students are admitted on probation. MATURE STUDENTS, REGISTERED IN FULL-TIME DAY COURSES, must obtain standing in their first year of full-time study in order to have their probationary status removed. If they do not obtain standing they will not be allowed to repeat the year or to enrol in any other course in the University of Toronto until they present in full the published admission requirements.

A SUMMARY OF THE REGULATIONS OF THE CAPUT CONCERNING STUDENT DISCIPLINE

Subject to the General Regulations of the Caput of the University regarding jurisdiction in matters of discipline, the Council of the School of Physical and Health Education has disciplinary jurisdiction over the conduct of all students registered in the School in all matters of local or internal concern. Jurisdiction over the conduct of students while in residence, regardless of the Division of the University in which they are registered, is vested in the body administering the residence. Jurisdiction concerning conduct likely to affect the interests of the University as a whole is vested in the Caput.

EQUIVALENT CERTIFICATES

The following certificates are usually accepted as equivalent to Ontario Grade XIII although individual subjects cannot always be equated. Standing in the following certificates is required as outlined in page 10. Specific details on the standing required from applicants who have not been educated in Ontario will be supplied by the Department of Admissions, Office of the Registrar, on request.

CANADA—

Alberta, Manitoba, Nova Scotia, Saskatchewan—Grade XII
British Columbia, New Brunswick—Senior Matriculation
Newfoundland—First Year Memorial University
Prince Edward Island—Third Year Certificate of Prince of Wales College
Quebec—Senior High School Leaving Certificate; McGill Senior School Certificate; English Catholic Senior High School Leaving Certificate (5th Year High—Grade XII.)

ENGLAND, WEST INDIES, EAST AND WEST AFRICA—

(1) General Certificate of Education showing either:
  (a) Passes in five subjects of which at least two must be passed at advanced level; or
  (b) Passes in four subjects of which at least three must be passed at advanced level.

(2) School and Higher School Certificates are accepted on the following basis:

Credits on the School Certificate are accepted as ordinary level passes on the General Certificate of Education; subsidiary passes on the Higher School Certificate as ordinary level passes on the General Certificate of Education; and principal or main subject passes on the Higher School Certificate as advanced level passes on the General Certificate of Education.

HONG KONG—

(1) General Certificate of Education or School and Higher School Certificates as stated above.

(2) University of Hong Kong Matriculation Certificate on same basis as General Certificate of Education.

UNITED STATES OF AMERICA—

Five Year University Credits (a minimum of 30 semester hours) in the required subjects from accredited institutions of higher learning. A U.S. High School Graduation Diploma will not admit to any course.

Applicants seeking admission on the basis of certificates not included in the above are required to submit to the Registrar of the University for evaluation photostatic copies of their certificates, indicating the subjects studied and the grades secured. When these certificates are in a language other than English, notarized English translations must accompany the photostatic copies.

ENGLISH FACILITY REQUIREMENTS

All applicants are required to submit evidence acceptable to the University of Toronto of facility in English. The following evidence is acceptable:

(a) The University of Michigan English Language Test. This test is conducted periodically at the University of Toronto for residents in the Toronto area. Applications to write the test in Toronto may be obtained from the Department of Admissions, Simcoe Hall, University of Toronto.

(b) The Certificate of Proficiency in English issued by the Universities of Cambridge or Michigan.

Information about writing the tests in (a) and (b) above in overseas centres may be obtained from the Department of Admissions, Simcoe Hall, University of Toronto.

(c) Standing in English Composition in the Ontario Grade XIII Certificate, or other certificates recognized by the University of Toronto as equivalent.

The University is prepared to consider other evidence of English facility which may be submitted for evaluation to the Registrar of the University.

COURSE SUBJECTS AND EXAMINATIONS
THREE YEAR COURSE

First Year:		*Hours*
	1962–63 ONLY	
English 1a, 1b		3
One of: French 1a, German 1a, Latin 1a, Mathematics 1a or 1g, Art and Archaeology 1a, Philosophy 1b, History 1a		3
Physics 5		4
Psychology 1a		3
Zoology 39		5
Health Education 1a		1
Physical Education:		
Theory:	Men —100, 103, 105	3½
	Women—103W, 105W	2
Applied:	Men —102, 104, 106	6
	Women—102W, 104W, 106W, 108W	7

Second Year:	
1962–63 and 1963–64 ONLY NOT OFFERED AFTER 1963–64	
English 2a, 2b	3
Chemistry 207, 257	5
Psychology 2a	3
Anatomy 2a	3
Physiology 2a	5

Health Education 2a		1
Physical Education:		
Theory:	Men —200, 201, 203, 205	4
	Women—200W, 201W, 203W, 205W	3
Applied:	Men —202, 204, 205	6
	Women—202W, 204W, 206W, 208W	8

Third Year:

1962–63, 1963–64 and 1964–65 ONLY

English 3a, 3b		3
Option Subject		3
Psychology 3a		3
Anatomy 3a		3
Hygiene and Preventive Medicine		2
Health Education		2
Zoology 40 (Human Genetics)		1½
Physical Education:		
Theory:	Men —300, 301, 303, 305, 307	6½
	Women—300W, 303W, 305W, 307W, 309W	4
Applied:	Men —302, 304, 306	6
	Women—302W, 304W, 306W, 308W	8

COURSE SUBJECTS AND EXAMINATIONS
FOUR YEAR COURSE
1962–63

First Year:		*Hours*
ONE *of*: (Group A)	English 1a, 1b, History 1a, Philosophy 1b	3
ONE *of*: (Group B)	Anthropology 1a, French 1a, German 1a, Greek 1a or 1b, Hebrew 1a, Latin 1a, Mathematics 1a or 1c, Psychology 1a	3
Physics 5		4
Zoology 39		5
Physical Education:		
Applied:	Men —100, 103, 105	3½
	Women—103W, 105W	2
Theory:	Men —102, 104, 106	4½
	Women—102W, 104W, 106W, 108W	7

Second Year:

ONE *of*: (Group A)	English 2a, 2b, History 2a, Philosophy 2b	3

ONE *of*: (Group B) Anthropology 2a, German 2a, Hebrew 2a, Latin 2a, Mathematics 2a (French 1a, Mathematics 1a or 1c)		3
Chemistry 207, 257		5
Zoology 2a		4
Health Education 2a (Growth and Development)		1
Physical Education:		
Theory:	Men —200, 201, 203, 205	5
	Women—200W, 201W, 203W, 205W	3
Applied:	Men —202, 204, 206	3
	Women—202W, 204W, 206W, 208W	8

Third Year:

ONE *of*: Anthropology, English, Geography, Botany, History, Philosophy, a language		3
Psychology 2a (Child Psychology)		3
Anatomy 3a		3
Physiology 3a		3
Hygiene and Preventive Medicine		3
Physical Education:		
Theory:	Men —300, 301, 303, 305, 307	4½
	Women—300W, 303W, 305W, 307W, 309W	4
Applied:	Men —302, 304, 306	3½
	Women—302W, 304W, 306W, 308W	8

Fourth Year:

One option subject (subject to timetable limitations)		3
Greek and Roman History		3
Physical Anthropology		3
Functional Anatomy		3
Health Education		1
Applied Physiology		3
Physical Education:		
Theory:	Men —400, 403, 407, 401, 405, 409	9
	Women—401W, 402W, 403W, 404W, 405W	

EXAMINATIONS

A candidate will not be admitted to an annual or a supplemental examination until he has paid his fees.

Applications for consideration on account of sickness, domestic affliction, or other causes, must be filed with the Secretary before the close of the examinations together with medical certificates and(or) other evidence.

CONDITIONS FOR ACADEMIC STANDING

In order to pass in a subject a candidate must obtain at least 50% of the aggregate of the term and examination marks in the subject. In English 1a, 1b, 2a, 2b, 3a, 3b, a student is required to obtain at least 50% in term work and in the annual examinations.

A student whose attendance at lectures or laboratories, or whose work is deemed by the Council of the School to be unsatisfactory, may have his/her registration cancelled at any time by the Council of the School.

A candidate is allowed two supplemental examinations. A candidate who does not write any examination or who fails to appear for any examination without just cause will be regarded as a failure in that subject. A "condition" is subject to the regulations governing Term Work found on page 18. With the recommendation of the department concerned and the approval of the Council of the School, a candidate may carry one condition in the written examinations and also one condition in Physical Education, Applied. A condition must be removed at the next annual examination.

A candidate will be graded in each of the subjects and in the course as a whole according to the following schedule:

Grade A—75% to 100%
Grade B—66% to 74%
Grade C—60% to 65%
Grade D—50% to 59%
Failure—Below 50%

TERM WORK

The staffs of the teaching departments report at the end of the session on the term work of every student enrolled in the course. The ratio of term to final examination marks is determined by the department concerned.

A student who attends fewer than 80% of the laboratory or practical classes will not be admitted to the annual examination in the course in which he is deficient.

No candidate in a course involving practical work in a laboratory will be admitted to examination if the professor under whom his work is carried on reports that he has neglected his laboratory work or failed in the practical examinations.

A candidate who obtains less than 50% of the marks assigned to the term work in English must obtain a satisfactory term mark in a subsequent academic year under conditions to be determined by the staff concerned, and *subsequently* must pass a supplemental examination in the subject.

PHYSICAL EDUCATION

By order of the Board of Governors each first year student must register for, and satisfactorily complete, the University requirement in Physical Education.

This requirement includes a medical examination by the University Health Service. Each year of failure to fulfil the regulations renders the student liable to a special fee of $50.00.

Physical Education credits may be earned by participation in intercollegiate and intramural sports, swimming, water safety, and instructional classes.

Exemptions: (1) one year's satisfactory standing in physical education at this or any other University, (2) if age is 25 years or more, (3) ex-military service, (4) completion of one year's course in the U.N.T.D., C.O.T.C. or R.U.F., (5) exemption by the University Health Service, (6) special consideration.

DESCRIPTION OF COURSES

ANATOMY

2a. This is a specially designed course in Human Anatomy and Histology with emphasis on the locomotor apparatus (muscles, bones, and joints). The relationship between structure and function is constantly emphasized. Lectures: one hour a week. Laboratory classes: two hours a week.

3a. A continuation of 2a. Lectures: one hour a week. Laboratory classes: two hours a week.

ANTHROPOLOGY

1a. *The Biological and Cultural History of Man.* The Biological and archaeological history of early man, leading to a study of the migrations and cultural characteristics of non-European peoples. 3 hours a week.

2a. *The Social and Religious Life of Man.* An analysis of the mode of life of non-European peoples with special emphasis upon their social systems. 3 hours a week.

ART AND ARCHAEOLOGY

1a. *Ancient and Medieval Art.* Three hours a week.

CHEMISTRY

207. A composite course consisting of General Chemistry, dealing with the fundamental principles of Chemistry with particular reference to inorganic compounds, and Organic Chemistry, dealing with the main classes of organic compounds. Three lectures a week, first term; two lectures a week, second term.

257. *Laboratory course*—A practical course consisting of experiments to illustrate the work covered in the lectures. Two hours a week both terms.

ENGLISH

1a. *Composition.* The writing of at least four original compositions during the session.

1b. *English Literature from Chaucer to Milton.* Three hours a week.

2a. *Composition.* The writing of at least four original compositions during the session.

2b. *English Literature from Dryden to Keats.* Three hours a week.

3a. *Composition.* The writing of essays on subjects connected with the Third Year course in Literature.

3b. *English Literature from Tennyson to the Present.* Three hours a week.

FRENCH

1a. *Representative works of French Literature.* Study of prescribed texts: Molière, *Le Malade imaginaire*; Voltaire, *Zadig* (Heath); Daudet, *Lettres de mon moulin* (Oxford); Giraudoux, *La Guerre de Troie n'aura pas lieu* (Uni-

versity of London Press); Graham (ed.), Representative French Poetry (University of Toronto Press). Three hours a week. Prerequisite Grade XIII French or equivalent.

GERMAN

1a. Introduction to modern German literature: prescribed texts, supplementary texts; composition; oral practice. 3 hours a week. Prerequisite Grade XIII German or equivalent.

2a. German literature of the eighteenth century; prescribed texts, supplementary texts; composition; oral practice. 3 hours a week.

GREEK

1a. Translation at sight of easy narrative prose; grammar, including sentences to test accidence and syntax. 4 hours a week. Introductory course. (This course may be taken only by those who are recommended by their college.)

1b. Translation at sight; grammar, including sentences to test accidence and syntax; Thucydides IV, 1–41, selections from VII (Marchant, Athenian Disaster in Sicily); Homer, Odyssey IX–XI. 3 hours a week. (Prerequisite, Grade XIII Greek).

HEALTH EDUCATION

1a. *Introduction to Human Anatomy and Health Education.* Prescribed texts: *The Book of Health*, Clarke, Cumley; *Primary Anatomy*, Cates, Basmajian, 4th edition; *Applied Anatomy and Kinesiology*, Bowen, Stone. One hour per week.

A basic course in the fundamentals of First Aid is given during the second term.

2a. *Growth and Development.* The methods of assessing health and body build are outlined. The potential influences and the limitations of a physical programme are stressed throughout the course.

The important changes in the human body from conception to old age are studied particularly in relation to physical and mental growth and emotional adjustment. The influence of physical, social, emotional and environmental conditions during pregnancy, infancy, childhood, adolescence, adult life and old age are stressed. Special attention is given to school-age problems, puberty, preparation for family life and sex education. One hour per week.

The two lectures in Dental Public Health will cover a very brief resume of normal tooth development; interruptions to normal development and their sequelae; functions of primary and permanent dentitions; abnormal growth patterns; malocclusion; dental-oral diseases, their aetiology, relationship to general health, preventive measures available, modern dental care; emergencies, accidents and dental first aid.

3a. A weekly discussion period of two hours is devoted to subjects which relate physical education and health education. Major public health problems

and the place health education can play in them, are discussed with the help of visiting specialists. Two hours a week.

A special course in First Aid procedures related to physical programmes is given with demonstrations of First Aid in winter sports and summer camping.

HEBREW

1a. Classical Hebrew: introductory grammar, with the reading of Genesis 1–2, 6–8; Kittel, Biblia Hebraica. 4 hours a week.

2a. Grammar and reading of prescribed texts; the geography of Palestine; Hebrew history in the period of the conquest and settlement. Prescribed texts: Joshua 1–11, 20–24; Judges 1–4, 6–12, 17–21. Kittel, as in 1a. 3 hours a week.

HISTORY

1a. History of Europe from 400 to 1945. 2 hours lectures and 1 tutorial group.

2a. History of Great Britain. 2 hours lectures and 1 tutorial group.

No single text-book is prescribed for any course in History. A full reading list for each course, will be supplied at the opening of term. Essays are prescribed in all courses.

HYGIENE AND PREVENTIVE MEDICINE

A laboratory and lecture course of approximately sixty hours.

The following topics are discussed: preventable diseases and preventable deaths; the extent of the problem presented by communicable diseases, the sources, means of transmission and control of infection; deficiency diseases; ventilation and lighting; sanitation. The general application of the principles of Hygiene and Preventive Medicine on municipal and provincial levels is outlined.

Certain phases of infection and immunity are considered. Demonstrations and laboratory exercises, in which the student takes part, are given to acquaint him with the commoner sources and modes of infection; the Schick test, tuberculin reaction; methods of inducing passive and active immunity; vaccines; toxoids; antitoxin and certain other biological products.

LATIN

1a. Cicero, In Catilinam I, III (Bennett, The New Cicero); Letters, 2, 3, 5, 6, 8 (Bennett); Catullus, 1–5, 7, 9, 11–14, 22, 27, 30, 31, 34, 36, 38, 43–46, 49, 51–53, 72, 73, 76, 84, 96, 101. Translation at sight; grammar, including sentences to test accidence and syntax. 3 hours a week. Prerequisite Grade XIII Latin or equivalent.

2a. Cicero, Letter (Poteat 2–4, 6, 10, 12, 15, 23, 29, 36, 38, 39, 42, 46, 48, 49, 52, 53, 55, 59, 61, 63, 65, 70, 73, 80); Virgil, Aeneid IV, VI. Prose composition; translation at sight. 3 hours a week.

MATHEMATICS

1a. Introduction to Calculus. Limits of sequences and functions. Differentiation and integration of functions of one variable. Applications to geometry and

kinematics. Introduction to space geometry. Text-book: Taylor, *Calculus with Analytic Geometry*. 3 hours a week.

1c. Algebra and Geometry 1. Coordinate systems, lines, and planes in two and three dimensions, vectors, linear dependence, determinants and matrices, linear transformations, regular polyhedra, groups of transformations, quadrics in normal form, generators, spherical trigonometry. Text-books: Murdoch, *Linear Algebra for Undergraduates*; Bell, *Coordinate Geometry of Three Dimensions*; Coxeter, *Introduction to Geometry*. 2½ hours a week.

1g. Survey course: an elementary course outlining the nature and scope of mathematics, illustrated by descriptions of some outstanding discoveries and problems. 3 hours a week.

2a. Calculus. An extension of course 1a; methods of integration; the definite integral with applications; infinite series; partial differentiation; simple differential equations. 3 hours a week.

PHILOSOPHY

1b. *Systematic Philosophy*. A general survey of philosophy including a critical examination of basic concepts like cause, space, time and an introduction to traditional and contemporary views of the nature of man and his world. Text-books: M. Long, *The Spirit of Philosophy*; Searles, *Logic and Scientific Methods*. Three hours a week.

2b. *History of Philosophy*. Primitive thought and the origins of western civilization; the Homeric interpretation of communal organization and justice; social concepts and the order of nature; custom and criticism; early Greek schools and the relations between philosophy and science; the Greek Enlightenment and the Sophists; the role of Socrates; the intellectual reconstruction of Plato; Plato on public education; Aristotle, cause and effect, the forms of thought; criticism in the classical period, Aristotle on tragedy; the Stoic, Epicurean and Sceptic schools; the later history of Platonism. Text-books: Plato, *Republic*, selections from Aristotle; L. Robin, *Greek Thought*; J. Burnet, *Greek Philosophy*, Part 1, Thales to Plato. 3 hours a week.

PHYSICAL EDUCATION—THEORY

Men

First Year:

Physical Education 100. Introduction to Physical Education. A lecture-seminar course designed to give a broad view of the field of Physical Education and its historical development, together with the principles and trends of modern programmes. One hour a week.

Physical Education 103. Methods and Materials. A lecture-seminar course covering the materials used and the method of presentation employed in the physical education programmes of schools and other organizations. The principles of effective speaking are discussed as they relate to teacher education. One hour a week, first term; two hours a week, second term.

Physical Education 105. AQUATICS. A combined lecture-seminar course, including methods of teaching swimming, life saving and personal water safety. The emphasis is on a clear presentation of the elementary methods of instruction which lead to the most useful results. Instruction in Aquatics stresses the values of protection and safety of the individual and others. Concentration is on life saving, personal water safety skills and knowledge at the basic level. One hour a week.

Second Year:

Physical Education 200. ORGANIZATION AND ADMINISTRATION. A general course dealing with the organization and administration of a department of Physical Education and Athletics. It includes the physical education service programme, intramural and inter-scholastic athletics, the organization of athletic contests, objectives and standards in athletics, purchase and care of athletic equipment, finance and budgets. One hour a week.

Physical Education 201. PRINCIPLES OF COACHING. A lecture-seminar course covering the principles and fundamentals of games and sports. One hour a week.

Physical Education 203. TEACHING METHODS. A continuation of Course 103. This course includes the planning of lessons, practice in teaching, marking and grading. One hour a week, first term; two hours a week, second term.

Physical Education 205. AQUATICS. The course includes water-front planning and safety, organization and administration of aquatics programmes, recreational activities, etc. One hour a week, first term; two hours a week, second term.

Third Year:

Physical Education 300. ORGANIZATION AND ADMINISTRATION. A continuation of Course 200. The organization and administration of community recreation and its relation to physical education. It includes the planning and operation of recreational facilities, the selection, training and responsibility of leaders, the conduct of meetings and the function of committees. One hour a week.

Physical Education 301. PRINCIPLES OF COACHING. A continuation of Course 201, with emphasis on methods of coaching and officiating. One hour a week.

Physical Education 303. TEACHING METHODS. This is a lecture-seminar course. It explores the basis for theory and criticism in modern physical education, and discusses methods for obtaining more effective teaching in the field. *A final assignment in the form of a professional paper is required as part of the term work.* Students are encouraged to bring reports for appraisal by the staff at individual conferences. One hour a week.

Physical Education 305. AQUATICS. Scientific principles are applied to the theory and techniques of competitive swimming and diving, with emphasis on the application of the laws of motion. The physiological value of swimming is discussed. Other subjects include measurement and tests for competitive swimmers, the administration of swimming competition and pool management. One hour per week, one term.

Physical Education 307. Individual Exercises. An introductory course outlining the basic principles underlying the general subject of individual exercises. Attention is given to the study and interpretation of exercise prescription under medical supervision in relation to physical reconditioning. Physicians who have made contributions to the field of physical reconditioning assist as guest lecturers. In addition to the class instruction, special trips for observation and discussion are arranged to selected institutions, such as a hospital and rehabilitation centre for the working men, schools for the handicapped and retarded, a hospital for paraplegics and a private health club. One hour a week.

Physical Education 309. Tests and Measurements. An introductory course dealing with the principles, values and limitations of Tests and Measurements as they apply to the physical education programme. (The course in Applied Physiology, given by the Department of Physiology, includes cardiovascular and other functional tests.) Two hours a week, one term.

Fourth Year:

Physical Education 400. Current Literature and Research in Physical Education. The course provides an intensive review of developments of current importance and an introduction to new aspects of scientific and technical problems. Fundamental aspects of recent analytical and experimental results will be explored for new applications. Readings are organized around problems significant in present-day physical education. The seminar method is used. Two hours a week.

Physical Education 403. Teaching Methods. (*Curriculum Construction Applied.*) The course is devoted to individual practice in the interpretation of the materials included in a physical education curriculum. A wide range of selected topics are presented by the students. It also provides an opportunity to discuss the processes of revising existing applied courses in the broad field of physical education. Two hours a week.

Physical Education 407. Measurements in Physical Education. An introductory course dealing with the principles, values and limitations of Tests and Measurements as they apply to the physical education programme. (The course in Applied Physiology, given by the Department of Physiology, includes cardiovascular and other functional tests.) One hour a week.

TWO OF THE FOLLOWING THREE COURSES MUST BE TAKEN:

Physical Education 401. Scientific Principles of Coaching. A concentrated study of the principles, methods and techniques of coaching highly organized team games. Various team offensive and defensive systems are studied and discussed as they apply to the games of competitive football and basketball. Two hours a week.

Physical Education 405. Advanced Aquatics. The course includes a knowledge of the operation, maintenance and safe use of different types of self-contained underwater breathing apparatus (SCUBA) and other equipment used in diving for recreation and research. Information concerning the various diving physiological hazards to be avoided is included. Two hours a week.

Physical Education 409. OUTDOOR EDUCATION. Analysis of residential, private and non-profit camping, day camping, winter camping and outdoor education projects. Two hours a week.

PHYSICAL EDUCATION—APPLIED

MEN

First Year:

Physical Education 102. SPORT SKILLS AND FUNDAMENTALS. The teaching of individual fundamental skills is emphasized as they apply to sports and games. One hour a week.

Physical Education 104. METHODS AND MATERIALS. General organization and skills for class work. Apparatus, tumbling, free exercises, trampoline and wrestling. Two hours a week.

Physical Education 106. AQUATICS. The practical aspect of this course stresses the skills required in achieving the highest proficiency in the basic swimming strokes and life saving methods. Emphasis is on correct performance based on conformity to scientifically desirable techniques. Two hours a week, first term; one hour a week, second term.

Second Year:

Physical Education 202. PRINCIPLES OF COACHING. Drills, plays and techniques in games and sport. A continuation of course 102 in track and field. One hour a week.

Physical Education 204. TEACHING METHODS. A continuation of course 104. One hour a week.

Physical Education 206. AQUATICS. Opportunities are provided for the advancement of personal skills and qualification of Instructors and Examiners of recognized Canadian organizations sponsoring life saving and water safety services. Practical assignments are presented by class members in swimming, life saving, diving, canoeing and recreational activities in the aquatics programme. One hour a week.

Third Year:

Physical Education 302. PRINCIPLES OF COACHING. A continuation of course 202, including the officiating of team games and sports. Two hours a week, first term; one hour a week, second term.

Physical Education 304. TEACHING METHODS. The purpose of the course is to develop facility in the use of the various physical education teaching techniques. Students are given specific assignments so that each individual will have an opportunity to practise and experiment with the techniques. Identification of practices applicable to the various class teaching situations are also included. One hour a week.

Physical Education 306. AQUATICS. This is a practical application of the mechanical and kinesiological principles outlined in course 305. It entails perfection of personal performance in the water of skills associated with com-

petitive swimming. The technique employed emphasizes adherence to mechanical principles as applied to motion in the water. Students are given the opportunity to practise methods of coaching, conditioning and training based on principles demonstrated as most efficient by most recent research. One hour a week.

PHYSICAL EDUCATION—THEORY

Women

First Year

Physical Education 103W. Methods and Materials. This course is directly related to the teaching of games, sports and gymnastics. One hour a week.

Physical Education 105W. Aquatics. This course includes the organization of aquatic programmes, waterfront safety and methods of teaching swimming and life saving. One hour a week.

Second Year

Physical Education 200W. History of Physical Education. An intensive course designed to give a broad view of the field of Physical Education, its development and principles. One hour a week, one term.

Physical Education 201W. Games and Sports. This is a course in the fundamentals of games and sports. Emphasis is placed on the techniques of officiating. One hour a week.

Physical Education 203W. Methods and Materials. This course includes Tournaments, principles of testing and grading. It also covers the theory of Gymnastics for girls and women, the planning of lessons and some practice teaching. One hour a week.

Physical Education 205W. Aquatics. This course is a continuation of 105W and includes the historical background of the subject and methods of teaching, especially synchronized swimming and diving. One hour a week, one term.

Third Year

Physical Education 300W. Organization and Administration. This is a general course dealing with the conduct of a Department of Athletics and Physical Education. It includes a study of Physical Education as a profession and an evaluation of instructional programmes. The purchase and care of equipment, budgets, and staff are all considered. One hour a week.

Physical Education 303W. Methods and Materials. This course continues the work of 103W and 203W. It stresses Practice Teaching. Methods and Materials in the teaching of Health are also included. One hour a week.

Physical Education 305W. Aquatics. This is a continuing course from 205W and includes health and safety procedures, care of the swimming pool and techniques of coaching and officiating. One hour a week, one term.

Physical Education 307W. Corrective Gymnastics. This is a combined lecture and practical course dealing with the analysis and correction by exercise of the more common postural defects. One hour a week.

Physical Education 309W. THEORY OF DANCE. This is a study of the dance from primitive times to the present and its place in a modern programme of Physical Education. Stagecraft for dancers is included. One hour a week, one term.

Fourth Year:

Advanced instruction in the following areas of specialization will be offered: 401W—Analysis and Notation of Human Motion. 402W—Cultural Concepts of the Dance. 403W—Theory and Practice in Gymnastics. 404W—Supervised Leadership in Athletics. 405W—Contemporary Studies in Aquatic and Related Arts.

Only those students who demonstrate capability in the course selected will be permitted to specialize.

Students will be required to complete independent studies in consultation with an adviser.

PHYSICAL EDUCATION—APPLIED

WOMEN

First Year

Physical Education 102W. Games and Sports. This is the applied work of course 103W. Fundamental skills in archery, tennis and field hockey are stressed. Two hours a week in the fall, one hour a week all year.

Physical Education 104W. Gymnastics. A study of the principles of movement and the adaptation of gymnastic activities at different stages of human development with special reference to the growing child. Apparatus skills cover: the vaulting horse, box, boom, buck, balance bars, rings and ropes. Two hours a week.

Physical Education 106W. Aquatics. The initial programme concentrates on the development of individual skills in swimming strokes, elementary diving and life saving. Students qualify for the Bronze Medallion of the Royal Life Saving Society and progress to a unit of practice teaching leading to Instructor Rating. Two hours a week.

Physical Education 108W. Dance. Dance fundamentals and progression in technique. Emphasis is on Modern and Caribbean Dance. Two hours a week.

Second Year

Physical Education 202W. Games and Sports. This is a continuation of course 102W. In addition, coaching and officiating in basketball and volleyball are included. Skill in badminton is stressed. Two hours a week.

Physical Education 204W. Gymnastics. A continuation of course 104W. Methods of teaching and the improvement of individual skills are stressed. Rhythmic studies include ball skills and activities with hand apparatus. Two hours a week.

Physical Education 206W. Aquatics. This is a progression of course 106W. The advanced programme includes methods of teaching synchronized

swimming, competitive swimming and diving, with practice in judging and officiating. Students qualify for the Award of Merit. Two hours a week.

Physical Education 208W. Dance. This course consists of more advanced work in the modern dance in addition to square, folk and national dances. Two hours a week.

Third Year

Physical Education 302W. Games and Sports. This course consists of advanced work and officiating in badminton and tennis. Limited instruction is given in figure skating, track and field athletics and fencing. Two hours a week.

Physical Education 304W. Gymnastics. The course consists of advanced work based on courses 104W and 204W. Practical work based on course 307W is included. Students have a unit of Practice Teaching in the Elementary Schools of Toronto. Three hours a week.

Physical Education 306W. Aquatics. This is an advanced programme based on courses 106W and 206W. One hour a week.

Physical Education 308W. Dance. This is a continuation of course 208W. In addition, practice teaching is emphasized. Co-educational ballroom dancing is introduced. Two hours a week.

PHYSICS

5. Basic physics, with an introduction to some modern applications, for students taking a one year course in physics. Lectures— 2 hours per week; laboratory 2 hours per week. Text-book: Miller, *College Physics*.

PHYSIOLOGY

Applied Physiology. The course in Applied Physiology is given in the second year. Its purpose is to provide the student with fundamental knowledge concerning the functioning of tissues and organs in the healthy body, the variations in function consistent with health and the manner in which the functioning parts are coordinated in the total organism. Lectures two hours; laboratory three hours a week.

3a. To be arranged.

PSYCHOLOGY

1a. *Introductory Psychology*. A lecture course on the methods and principles of general psychology. Three hours a week.

2a. *Child Psychology*. A lecture course on human development from infancy to maturity, including principles of child guidance. Three hours a week.

3a. *Social Psychology*. A lecture course on social experience and behaviour. Three hours a week.

ZOOLOGY

39. A course of lectures and laboratory work on general biological principles. Lectures two hours a week; laboratory three hours a week.

2a. *Vertebrate Zoology*. Structure and development of the vertebrates. A lecture and laboratory course on the comparative anatomy, microscopic anatomy and embryology of vertebrates. 4 hours a week.

40. *Human Genetics*. One and one-half hours a week.

UNIFORMS

The cost of uniforms, books and equipment is approximately sixty dollars a year.

Uniforms (Women). The School supplies certain equipment and uniforms. In addition all women students in the School are required to provide themselves with the following:

Badminton Racquet
Tennis Racquet
Gym Suits
Regulation Tunic and Blouse (Second Year)
White Gym Shoes
Dance Costume
Dance Shoes

Uniforms (Men). Men will be measured and fitted for regulation uniforms after registration.

SPECIAL COURSES

Supplementary courses are offered by the School to meet the changing needs in Physical and Health Education. Information is available from the Secretary.

SCHEDULE OF FEES

Academic Year	Academic Fee	†Incidental Fees	Total Fee (if paid in one instalment)	First Term Instalment	Second Term Instalment
		Men			
I–IV	$440	$59	$499	$279	$223
		Women			
I–IV	$440	$40	$480	$260	$223

Each student is required to pay to the Chief Accountant at the opening of the session, or as otherwise specified, such of the following fees as may be required of him.

Equivalent certificate fee	$5
Advanced standing fee	$10
Supplemental Examination fee 1st subject	$10
Each additional subject	$5

†These Incidental Fees include the following fees:—
For men—Hart House Students' Administrative Council; Athletic; Health Service; School of Physical and Health Education Undergraduate Association; University College Literary and Athletic Society. For women—Students' Administrative Council; Athletic; Health Service; University College Women's Union; the Women's Undergraduate Association; and School of Physical and Health Education Undergraduate Association.

A student who desires to enrol in the School of Physical and Health Education must pay at least the First Term instalment of fees before he can receive his Registration Card. The amount of the total fee or of the First Term Instalment of fees may be ascertained from the above schedule.

A late registration fee of $10.00 will be assessed against any student who registers after the last published date for registration in his or her faculty or school.

The Second Term Instalment is payable on or before January 20. After this date an additional charge of $3.00 per month or portion thereof (not exceeding $10.00) will be imposed until the whole amount is paid. All fees must have been paid in full before the student will be admitted to the annual examinations.

In order to avoid delay in registration it is recommended that at least the First Term Instalment of fees be forwarded by mail as early as possible in September. The necessary forms, to accompany the fees and to be filled out in duplicate may be obtained from the Secretary of the School.

All fees are payable at the Office of the Chief Accountant, University of Toronto between the hours of 9 a.m. to 5 p.m. from September 4–18 and from 9 a.m. to 1 p.m. daily except Saturday during the remainder of the session. Cheques in payment of fees should be made payable to the University of Toronto at par in Toronto.

SCHOLARSHIPS, BURSARIES, AND LOANS

Admission

For details of the various scholarships, prizes, bursaries, and loan funds available on entering the First Year in the School of Physical and Health Education, students are advised to consult the *Admission Awards* calendar, copies of which are available in all high schools.

First Year

MARGARET EATON SCHOLARSHIP

The Margaret Eaton Scholarship, the gift of The T. Eaton Co. Limited in memory of Mrs. Timothy Eaton, founder of The Margaret Eaton School of Literature and Expression, of the value of eight hundred and fifty dollars ($850) will be awarded to the woman student ranking first with Grade A standing in the course and at least Grade B standing in the subject of English in the annual examinations of the First Year.

ADAM MICKIEWICZ MEMORIAL SCHOLARSHIP

Gift of the Adam Mickiewicz Memorial Fund, of the value of $200, awarded to a full-time student of Polish ancestry in any Faculty or School, who shows outstanding academic ability and demonstrates financial need. Applications must be submitted to the University Registrar before December 1st.

UNIVERSITY NAVAL TRAINING DIVISION BURSARIES

Gift of the University Naval Training Division, of the value of $100 each, as many as three may be awarded in any session to candidates in any full-time course leading to a degree or diploma who are at the time of award members of one of the recognized military training units within the University. Applications must be submitted to the University Registrar before November 30th.

ONTARIO STUDENT AID LOANS

The Department of Education has established a loan fund to assist students who would otherwise be unable to continue their education. Applicants must be Ontario residents, must be proceeding as full-time students toward a University degree or diploma, and must have obtained an average of at least Third Class standing in the examinations of the previous year of the course. Maximum loan in any one session: $500. Applications and further details are obtainable from the University Registrar and the Secretary of the School.

DEVONSHIRE LOAN FUND

This Fund has been established by Graduates and friends of Devonshire House to assist students in the Residence. Complete details are available from the Dean of Devonshire House.

Second Year

MARGARET EATON SCHOLARSHIP

Gift of The T. Eaton Co. Limited in memory of Mrs. Timothy Eaton, founder of The Margaret Eaton School of Literature and Expression, of the value of eight hundred and fifty dollars ($850), awarded to the woman student ranking first with Grade A standing in the course and at least Grade B standing in the subject of English in the annual examinations of the Second Year.

Third Year

MARGARET EATON SCHOLARSHIP

Gift of The T. Eaton Co. Limited in memory of Mrs. Timothy Eaton, founder of The Margaret Eaton School of Literature and Expression, of the value of one hundred and fifty dollars ($150) and a Certificate will be awarded to the woman student ranking first in the annual examinations of the graduating year with at least Grade B standing in the subject of English.

EMMA SCOTT NASMITH SCHOLARSHIP

Gift of The T. Eaton Co. Limited in memory of Mrs. Emma Scott Raff Nasmith, first principal of The Margaret Eaton School of Literature and Expression, of the value of one hundred and fifty dollars ($150) will be awarded to the woman student ranking highest in the subject of English and with at least Grade B standing in the annual examinations of the graduating year.

KHAKI UNIVERSITY AND Y.M.C.A. MEMORIAL SCHOLARSHIPS

Two Khaki University and Y.M.C.A. Memorial Scholarships, each of the value of one half the annual income (approx. $700) from the Fund, awarded to students in any undergraduate course in any Faculty or School, who are enrolled in the second or higher year. Preference will be given to sons and daughters of service men. Applications must be submitted to the University Registrar before October 15th.

ADAM MICKIEWICZ MEMORIAL SCHOLARSHIP

See details under "First Year".

S. UBUKATA FUND FOR JAPANESE STUDENTS

Gift of the late S. Ubukata, provides for the establishment of scholarships, bursaries and loans for students from Japan proper who are in good standing and who are not in receipt of any form of award or financial assistance from another source. Applications must be submitted to the University Registrar before December 1st.

UNIVERSITY OF TORONTO ALUMNI LOAN FUND

This fund comes from subscriptions received originally in 1919 and in succeeding years from graduates of the University and is administered by the University of Toronto Alumni Association.

Loans are available to undergraduate and graduate students enrolled in a full time course at the University in second and subsequent years.

Particulars may be obtained from the University of Toronto Alumni Association, Alumni House, 18 Willcocks Street, Toronto, or from the Secretary of the School.

UNIVERSITY NAVAL TRAINING DIVISION BURSARIES

See details under "First Year".

ATA TRUCKING INDUSTRY EDUCATIONAL FOUNDATION BURSARIES

Gift of the Automotive Transport Association of Ontario, of variable value, awarded to undergraduate students in any Faculty or School who, due to sudden, unforeseen personal or family difficulties find themselves in serious financial straits. Applications may be submitted at any time during the session to the University Registrar.

ATKINSON "IN-COURSE" BURSARIES

Gift of the Atkinson Charitable Foundation, of variable value, awarded to students resident in Ontario who obtain at least Second Class Honours standing at the annual examinations of the previous year, and who demonstrate financial need. Applications must be submitted to the University Registrar before December 1st.

PROCTER AND GAMBLE BURSARIES

Gift of the Procter and Gamble Company of Canada, of variable value, awarded to students who obtain at least Second Class Honours standing at the annual examinations of the previous year, and who demonstrate financial need. Applications must be submitted to the University Registrar before December 1st.

DOMINION-PROVINCIAL TYPE "B" BURSARIES

Gift of the Governments of Canada and Ontario, of variable value, awarded to students in financial need who are resident in Ontario and who obtain at least Second Class Honours standing at the annual examinations of the previous year of a full-time degree course. Applications are obtainable from the University Registrar and the Secretary of the School, and must be submitted to the latter by October 15th.

ONTARIO STUDENT AID LOAN

See Details under "First Year".

DEVONSHIRE LOAN FUND

See Details under "First Year".

UNIVERSITY COLLEGE WOMEN'S UNION

The University College Women's Union, 79 St. George Street, is open to the women students of the School of Physical and Health Education. It contains a dining hall, common rooms, and a lecture hall with stage. A cafeteria lunch is served daily except Saturdays and Sundays. The Dean of Women has her office in the Union.

All women undergraduates of the University College and of the School of Physical and Health Education are members of the Union and are required to register there with the Dean of Women at the beginning of term. The annual fee is $5.00 payable to the Chief Accountant.

RESIDENCE ACCOMMODATION FOR WOMEN

Accommodation for women students of the School of Physical and Health Education may be available in the University College Women's Residences if space permits. Application must be made to The Dean of Women, University College, 79 St. George Street, Toronto.

RESIDENCE ACCOMMODATION FOR MEN

Devonshire House

Devonshire House is the University Residence for Men. It was established as a non-teaching College or Hall of Residence half a century ago through the generous help of Sir Thomas White and the Whitney family. The House actually comprises three houses, with a total membership of two hundred. It is near the centre of the University and within a few minutes' walk of Hart House where meals may be taken. Devonshire House enjoys a valuable common room and college life. Academically, its members are selected from all Faculties of the University; geographically, from across Canada and from all parts of the world. The Faculty is represented by the Dean and six Dons, drawn from the staff in a variety of courses, who live in the Residence. This resident Faculty is available to assist members whenever possible, for example with academic and other difficulties and with post-graduate plans. The sharing of a college life in the Residence with the Faculty by students of such varied courses and background may make a significant contribution to the general education of its members. The direction of Devonshire House is in the hands of the Dean, who is assisted in this matter by the Residence Council, the Don's Committee and the Devonshire Committee. The Devonshire Committee is an advisory committee appointed by the President of the University which includes a number of the Deans of professional Faculties. The facilities of the Residence include Common Rooms, kitchens, a laundry room, games rooms, a music room and a library. It is customary for freshmen to share a double room, although there are single rooms and suites for senior students. The University furnishes each resident with a desk lamp, chest of drawers, bookcases, arm and desk chairs, bed linen, towels and curtains. Members may choose to bring further suitable items with them.

Request for application forms, and other inquiries should be directed to the Secretary to the Dean, Devonshire House, The University of Toronto. It is advisable that application for residence should be made as soon as possible.

HOUSING SERVICE FOR STUDENTS

For those students who are not accommodated in the University and College residences, the Students' Administrative Council prepares annually a list of rooming houses, flats, apartments and homes. This list may be consulted at the Housing office in the Students' Administrative Council building after August 1st and throughout the session.

REDUCED RAILWAY FARE

Students traveling from stations in Canada may purchase a student's return ticket from local agents. This ticket must be signed by the Director of the School before the student returns home at the end of the session. This ticket will be valid for thirty days from the closing date of the session. Consult local agents of the Canadian National or Canadian Pacific Railways.

EMPLOYMENT

Information regarding employment may be obtained from the University Placement Service, 581 Spadina Avenue.

UNIVERSITY OF TORONTO

CALENDAR

School of Social Work

1962-1963

UNIVERSITY OF TORONTO PRESS
1962

CONTENTS

	Page
Time Schedule	4, 5
Administrative Staff	6
Council of the School of Social Work	7
The Staff, 1961–1962	8
Teaching Centres and Field Instructors	10
Message from the Director	12
The Background of the School	14
Physical Facilities and Other Resources	14
The School Year	17
Extension Courses	18
Undergraduate Preparation	18
Opportunities for Professional Practice	18
Admission Regulations:	
Requirements	19
Procedure	20
Requirements for Degrees:	
Bachelor of Social Work	22
Master of Social Work	23
Advanced Studies	25
The Curriculum	26
Credit and Standing	28
Outline of Courses	29
Fees and Expenses	37
Financial Aid	38

TIME SCHEDULE, 1962–1963

FIRST YEAR

1962	June	30—Saturday	Applications for admission to Fall Term must be filed.
	Sept.	10—Monday	Registration, 9:30 a.m. to 5 p.m.
	Sept.	11—Tuesday	Registration, 9:30 a.m. to 5 p.m. Opening Assembly, 11 a.m.—Director's Address.
	Sept.	17—Monday	Fall Term begins.
	Sept.	19—Wednesday	Opening Address by the President to students of all faculties at 3:45 p.m. in Convocation Hall.
	Oct.	8—Monday	Thanksgiving Day.
	Nov.	10—Saturday	Remembrance Day Service, Soldiers' Tower, 10:45 a.m.
	Nov.	23—Friday	Autumn Convocation.
	Dec.	19—Wednesday	Fall Term ends.
1963	Jan.	2—Wednesday	Spring Term begins.
	Apr.	12—Friday	Good Friday.
	Apr.	19—Friday	Spring Term ends. Field Instruction continues.
	Apr.	22—Monday to Apr. 26—Friday	Examination week.
	May	3—Friday	Field Instruction ends.
	May	24—Friday	University Commencement Exercises.
	May	27—Monday	Convocations
	May	28—Tuesday	
	May	29—Wednesday	
	May	30—Thursday	
	May	31—Friday	
	June	12—Wednesday	

TIME SCHEDULE, 1962–1963

SECOND YEAR

1962	June	30—Saturday	Applications for admission to Fall Term must be filed.
	Sept.	10—Monday	Registration, 9:30 a.m. to 5 p.m.
	Sept.	11—Tuesday	Registration, 9:30 a.m. to 5 p.m. Opening Assembly, 11 a.m.—Director's Address.
	Sept.	12—Wednesday	Fall Term begins.
	Sept.	19—Wednesday	Opening Address by the President to students of all faculties at 3:45 p.m. in Convocation Hall.
	Oct.	8—Monday	Thanksgiving Day.
	Nov.	10—Saturday	Remembrance Day Service, Soldiers' Tower, 10:45 a.m.
	Nov.	16—Friday	Fall Term ends.
	Nov.	17—Saturday	Vacation begins.
	Nov.	23—Friday	Autumn Convocation.
	Nov.	25—Sunday	Vacation ends.
	Nov.	26—Monday	Winter Term begins.
	Dec.	24—Monday to	
1963	Jan.	1—Tuesday	Students follow teaching centre holidays.
	Apr.	11—Thursday	Winter Term ends. Vacation begins.
	Apr.	12—Friday	Good Friday.
	Apr.	21—Sunday	Vacation ends.
	Apr.	22—Monday	Spring Term begins.
	May	24—Friday	Spring Term ends.
	May	24—Friday	University Commencement Exercises.
	May	27—Monday	Convocations
	May	28—Tuesday	
	May	29—Wednesday	
	May	30—Thursday	
	May	31—Friday	
	June	12—Wednesday	
	May	29—Wednesday to	
	May	31—Friday	Comprehensive examinations.
	June	3—Monday	Summer Term begins.
	July	26—Friday	Summer Term ends.

ADMINISTRATIVE STAFF

1961–1962

THE UNIVERSITY

President .....C. T. Bissell, M.A., Ph.D., D.Litt., LL.D., F.R.S.C.

Executive Assistant to the President .....J. H. Sword, M.A.
Registrar ..... R. Ross, M.B.E., M.A.
Chief Librarian.....R. H. Blackburn, M.A., B.L.S., M.S.
Director of University Extension .....D. C. Williams, M.A., Ph.D.
Chairman of the Medical Sciences Advisory Council
J. A. MacFarlane, O.B.E., E.D., B.A. ,M.B., LL.D., F.R.C.S.

Vice-President (Administration) ..... F. R. Stone, B.Com. F.C.A.
Comptroller.....G. L. Court, D.F.C., M.Com., C.A.
Secretary of the Board of Governors.....J. F. Brook
Superintendent of Buildings and Grounds.....F. J. Hastie, B.Sc., P.Eng.
Chief Accountant.....D. J. Reid

Director of the University of Toronto Press.....M. Jeanneret, B.A.

Director of Alumni Affairs .....J. C. Evans, B.A.
Director of Information .....K. S. Edey
Director of Development ..... R. J. Albrant
Director of Graduate Register ..... C. G. M. Grier, E.D., M.A.

Warden of Hart House.....J. McCulley, M.A.
Director of University Health Service
G. E. Wodehouse, M.C., M.D., F.R.C.P.
Assistant Director of University Health Service—Women
Miss F. H. Stewart, B.A., M.D.
Director of the Placement Service.....J. K. Bradford, O.B.E., M.A.Sc.
Director of Athletics and Physical Education—Men
W. A. Stevens, B.S.
Director of Athletics and Physical Education—Women
Miss Z. Slack, B.A.
General Secretary-Treasurer of the Students' Administrative Council
E. A. Macdonald, B.A.
Director of Hart House Theatre.....R. S. Gill, M.A.

THE SCHOOL OF SOCIAL WORK

Charles E. Hendry, m.a., m.h., *Director.*
Margaret M. Imrie, *Secretary.*
Sadie I. Gerridzen, b.a., b.l.s., *Librarian, and Research Secretary.*
Margaret J. Kirkpatrick, b.a., m.s.w., *Secretary of Admissions.*

COUNCIL OF THE SCHOOL OF SOCIAL WORK

1961–1962

Vincent W. Bladen, M.A., F.R.S.C., *Dean, Faculty of Arts and Science.*

Milton H. Brown, O.B.E., M.D., B.SC. (MED.), D.P.H., F.C.C.P., *Associate Director, School of Hygiene; Professor and Head of Department of Public Health; Assistant Director, Connaught Medical Research Laboratories.*

J. E. Callagan, B.A., PH.D., *Assistant Professor of Psychology.*

Katharine M. Darroch, M.A., B.D., *Principal, St. Hilda's College; Dean of Women.*

Rev. C. R. Feilding, B.A., B.D., S.T.D., *Dean and Professor of Divinity, Trinity College.**

Oswald Hall, B.A., M.A., PH.D., *Professor of Political Economy.*

Rev. B. Hennessey, C.S.B., M.A., *Registrar, St. Michael's College.*

Bora Laskin, Q.C., M.A., LL.B., LL.M., *Professor of Law.**

J. A. MacFarlane, O.B.E., B.A., M.B., LL.D., M.D., F.R.C.S., *Chairman, Medical Sciences Advisory Council.*

T. F. McIlwraith, M.A., F.R.S.C., *Professor of Anthropology and Head of the Department.*

Barbara A. McLaren, B.SC., M.S., PH.D., *Professor of Household Science and Head of the Department; Director of the Faculty.*

O. Warren Main, M.A., PH.D., *Director of the School of Business.*

Mary B. Millman, B.A., *Professor, School of Nursing.*

G. de B. Robinson, M.B.E., B.A., PH.D., F.R.S.C., *Professor of Mathematics.*

Aldwyn B. Stokes, C.B.E., M.A., B.M., B.CH., D.CH., D.P.M., F.R.C.P., F.R.C.P.(C), *Professor of Psychiatry and Head of the Department.*

D. Carlton Williams, M.A., PH.D., *Director, Division of University Extension.*

M. St. A. Woodside, M.A., *Principal, University College.*

Together with members of the Faculty of the School of Social Work as indicated.

*On leave of absence for the session.

THE STAFF, 1961–1962

Faculty Members

Charles E. Hendry, M.A., M.H., *Director and Professor of Social Work.**

Elizabeth S. L. Govan, M.A., PH.D., *Professor of Social Work.**

Stuart K. Jaffary, B.SC., M.A., PH.D., *Professor of Social Work.**

John S. Morgan, M.A., Diploma in Education, *Professor of Social Work.*†

Albert Rose, M.A., PH.D., *Professor of Social Work.**

E. Ray Godfrey, M.A., *Associate Professor of Social Work.**

Richard R. Medhurst, A.B., D.S.W., *Associate Professor of Social Work.**

Edgar A. Perretz, B.A., M.S.W., C.S.W., *Associate Professor of Social Work; Clinical Teacher (Psychiatry).**

Shulameth E. Rhinewine, B.A., M.S.W., *Associate Professor of Social Work.**

John C. Spencer, M.A., PH.D., *Associate Professor of Social Work.**

A. John Byles, B.A., M.S.W., *Assistant Professor of Social Work.**

Jean L. Dunlop, Diploma in Public and Social Administration, M.S.W., *Assistant Professor of Social Work.**

A. John Farina, B.A., M.S.W., *Assistant Professor of Social Work.**

Margaret J. Kirkpatrick, B.A., M.S.W., *Assistant Professor of Social Work.**

Bernard W. Lappin, B.A., Diploma in Social Work, *Assistant Professor of Social Work.**

Minda Posen, B.A., M.S.W., *Assistant Professor of Social Work.**

Marjory Seeley, B.A., M.A., *Assistant Professor of Social Work.**

Pauline Barrett, B.A., M.S.W., *Lecturer in Social Work.*

Donald Bellamy, B.A., M.S.W., *Lecturer in Social Work.*

Margaret B. Doolan, B.A., M.S.W., *Lecturer in Social Work.*

Geoffrey Glover, B.A., M.S.W., *Lecturer in Social Work.*

James M. Gripton, B.A., M.S.W., *Lecturer in Social Work.*

Elspeth A. Latimer, B.A., M.S.W., *Lecturer in Social Work.*

Rita G. Lindenfield, B.A., M.S.W., *Lecturer in Social Work.*

Helen I. Marshall, B.A., M.S.W., *Lecturer in Social Work.*

Mary C. McKnight, B.A., M.S.W., *Lecturer in Social Work.*

Benjamin Schlesinger, B.A., M.S.W., PH.D., *Lecturer in Social Work.*

W. E. Boothroyd, B.A., M.D., C.M., *Assistant Professor (Psychiatry); Special Lecturer in Social Work.*

Joyce C. Cornish-Bowden, M.ED., *Assistant Professor (Child Study); Special Lecturer in Social Work.*

E. Mae Harman, B.A., M.S.W., *Special Lecturer in Social Work.*

---

*Member of the Council.

†On leave of absence January–June, 1962.

Angus M. Hood, M.D., C.M., D.PSYCH., *Clinical Teacher (Psychiatry); Special Lecturer in Social Work.*

Edward J. Rosen, B.SC., M.D., C.M., D.PSYCH., *Assistant Professor (Psychiatry); Special Lecturer in Social Work.*

Lorne Stewart, M.A., *Special Lecturer in Social Work.*

David A. Stinson, M.D., M.SC., F.R.C.P.(C), *Clinical Teacher (Medicine); Special Lecturer in Social Work.*

Special Lecturer in Corrections

Tadeusz Grygier, DIP.POL.SC., LL.M., PH.D.

Visiting Staff

Cassidy Research Visiting Professor

1956–7: J. Henry Richardson, M.A., PH.D.
1955–6: Gordon Hearn, B.A., M.SC., PH.D.
1954–5: Nicolaas J. Pansegrouw, M.A., PH.D.

Cassidy Senior Research Fellow

1957–8: Stuart K. Jaffary, B.SC., M.A., PH.D.
1955–6: Graeme Spence, B.A., M.S.S.
1954–5: D. V. Donnison, B.A.

Special Visiting Lecturer

1956–8: Sir Geoffrey Vickers, V.C., M.A.

Special Award for Research Design

1959–60: Werner W. Boehm, D. ÈS L.

Chief Research Consultant to Family Diagnosis Research Project

1961–2: Werner W. Boehm, D. ÈS L.

TEACHING CENTRES AND FIELD INSTRUCTORS

1961–1962

Teaching Centre	*Field Instructor*
Alcoholism Research Foundation	Imre Nemeth, B.A., M.S.W.
Catholic Children's Aid Society of Metropolitan Toronto	Pauline Barrett, B.A., M.S.W. Ernest Manglicas, B.A., B.S.W. John Melichercik, B.A., M.S.W.
Catholic Family Centre of London, Ontario	Thomas Smith, B.A., M.S.S.W.
Central Neighborhood House Association	Opal Boynton, B.S.
Child Adjustment Services, Board of Education	John Boys, B.A., M.S.W.
Child Guidance Clinic, Victoria Hospital, London, Ontario	Leslie West, B.A., M.S.W.
Children's Aid Society of Hamilton, Ontario	Gwyneth Griffith, B.A., M.S.W.
Children's Aid Society of Metropolitan Toronto	Maurice Kelly, B.A., M.S.W. Elspeth Latimer, B.A., M.S.W. Minda Posen, B.A., M.S.W. Benjamin Schlesinger, B.A., M.S.W., PH.D. Hortense Wasteneys, B.A., M.S.W.
Department of Public Welfare, City of Toronto	Jean Dunlop, Diploma in Public and Social Administration, M.S.W. Marjory Seeley, B.A., M.A.
Family Service Bureau of Hamilton, Ontario	John Barnes, B.A., M.S.W. Roberta Bruce, B.A., M.S.W. John MacDonald, B.A., M.S.W.
Holy Blossom Temple	Joseph Kronick, B.A., M.S.W.
Hospital for Sick Children	Lydia Nemeth, B.A., M.S.W.
Jewish Family and Child Service	Mildred Bennett, B.A., M.S.W. Deborah Brown, B.A., M.A. Mary McKnight, B.A., M.S.W. Rebecca Rose, Certificate in Social Work
Jewish Home for the Aged and Baycrest Hospital	Frances Blugerman, Diploma in Social Work Sabine Joffe, B.A., B.S.W.

Teaching Centre	*Field Instructor*
John Howard Society of Ontario, Toronto Office	Charles Houston, B.A., M.S.W.
Neighborhood Workers Association	Margaret Doolan, B.A., M.S.W. Patricia Dixon, B.A., M.S.W. Nancy Foster, B.A., M.S.W. Geoffrey Glover, B.A., M.S.W.
North York and Weston Family Service Centre	Frances Pearl, B.A., M.S.W.
Ontario Hospital, Hamilton, Ontario	Allen Cutcher, B.A., M.S.W.
Ontario Hospital, London, Ontario	Margaret Briault
Ontario Hospital, New Toronto	Isobel Klein, B.A., M.S.W. Frank Turner, B.A., M.S.W.
Ontario Hospital, Queen Street	Helen Marshall, B.A., M.S.W.
Ontario Probation Services, Department of the Attorney-General	Dickson Taylor, B.A., M.S.W.
Protestant Children's Homes	Ann Jones, B.A., M.S.W.
Social Planning Council of Metropolitan Toronto	Douglas McConney, B.A., M.S.W. Freda Manson, B.A., Diploma in Social Science
Sunnybrook Hospital, Department of Veterans' Affairs	Barbara Shephard, B.A., Diploma in Social Work
The New Mount Sinai Hospital	Margaret Brock, B.A., M.S.W.
Thistletown Hospital	Dorothy Barrass, B.A., M.S.W.
Toronto Mental Health Clinic	Margaret Burns, B.A., M.SC. Diana Jaffey, B.A., M.S.W.
Toronto Psychiatric Hospital	Cecilia Eberle, B.A., M.S.W. Elaine Kaye, B.A., M.S.W. Barry Katz, B.A., M.S.W.
University Settlement	E. Mae Harman, B.A., M.S.W.
Warrendale	Robert Henry, B.A., M.S.W. Tedda Petri, Diploma in Social Work
West End Creche	Vera Cooper, B.A., M.S.W.
Westminster Hospital, Department of Veterans' Affairs, London, Ontario	Helen Monkhouse, B.A., Diploma in Social Work
Young Men's and Young Women's Hebrew Association	Sydney Olyan, B.A., M.S.W.

A MESSAGE FROM THE DIRECTOR

An academic calendar has a precise and limited purpose. It is intended to provide certain basic information. It is designed to supply answers to recurring questions about requirements for admission, regulations relating to degrees, costs, financial aid, general course content, the name of administrative officers and teaching staff, and other similar matters.

Psychologically, however, a calendar keeps one standing in the vestibule, outside, looking in. I say psychologically, because for the moment I shall leave aside any reference to the School as a physical entity, except to say that if all goes well, we may well be laying the cornerstone of our new building on the west campus, to be jointly shared with the School of Business, by the time we celebrate our Fiftieth Anniversary in 1964–65.

Psychologically, one steps inside the School the moment one decides to apply for admission. In a very real sense one's professional education in social work begins with the admissions process. The School makes a heavy investment in each new applicant. It expects a like investment from the applicant.

Very early in one's first year, the student discovers that professional education differs markedly from undergraduate education. Not only is it characterized by greater concentration in prescribed areas of study, but it also involves encounter with what has been termed "the reality-facing side of experience". Classroom instruction is balanced by field instruction. Systematic examination of theory and principles combined with disciplined application in practice transform knowledge into understanding and, in the process, the student, hopefully, develops the capacity to use himself in the helping relationship with control, sensitivity and integrity, becoming a professional social worker.

Students differ in temperament and in career outlook. Some see themselves working primarily with individuals and families. Some feel that they will gain their greatest satisfaction working directly with small groups. Some, on the other hand, find themselves attracted to working with whole communities. Each of these—individual, group and community—may be regarded as an appropriate focus for professional service. The educational programme of the School is designed to qualify students with basic competence in either casework, group work, or community work, with secondary competence in one of the others, as well as in the related methods of administration and research.

The School has a system of faculty advisers; classes are divided into relatively small sections; and emphasis is placed on a high degree of individualization in the total educational programme. As a result, students have the opportunity to know the teaching staff rather well and rather quickly. Very early, students discover the rich diversity of backgrounds represented in the teaching staff. They are drawn from many different parts of the world. They bring to their teaching scholarly attainment in

the social sciences and the humanities, and advanced study in the broad field of the social services. They bring with them, besides, a wide variety of experience in the practice of social work in Canada and in international welfare programmes, in direct service as well as in the formulation and administration of social policy.

Above all else, the staff of the School is committed to educating students, not merely or chiefly to teaching subjects. The student's need, readiness and capacity to learn are regarded as primary. This alone gives relevance, meaning and validity to the teacher's function to teach.

Out of vital interaction of student and teacher, both in the protected context of the classroom and in the reality encounter of the field, it is hoped that *our* most important product will be professional social workers dedicated and disciplined in the art of helping people, and in the conservation and enrichment of our human resources.

CHARLES E. HENDRY

THE BACKGROUND OF THE SCHOOL

In 1914 the University of Toronto established, in its Department of Social Service, the first university school in Canada for the education of social workers, and in 1920 it founded the first university chair of social science. The present name of the School was adopted in 1941.

The School is one of the several professional schools of the University. In academic matters it is responsible to the Senate of the University and is governed by a Council with respect to its courses, field instruction, and general programme of training. It is a "recognized school of social work" by virtue of its accreditation by the Council on Social Work Education, and it is an active member of the National Committee of the Canadian Schools of Social Work, the Canadian Commission on Education and Personnel for the Social Services and the International Association of Schools of Social Work.

PHYSICAL FACILITIES AND OTHER RESOURCES

THE SCHOOL BUILDING

The School is located on the campus of the University, at 273 Bloor Street West. Students have the advantage of their own library and reading rooms and a common room, in addition to the class rooms and lecture halls of the building. In view of the fact that students attend most of their classes and do much of their study in the building, there is ample opportunity, unusual in a large university, for close, informal contact between them and members of the staff.

THE LIBRARY

The Library has been developed both to serve the needs of the School and as a research centre. It contains a noteworthy collection of books, documents, pamphlets and periodicals covering the principal fields of interest in social work and related sciences and arts. Publications issued by governmental agencies and private agencies comprise a substantial part of the collection. The large number of periodicals includes some of general interest as well as those in social work and related fields.

Students also have access to additional library facilities including the main library of the University and a considerable number of specialized libraries both on and off the campus. The public library is also conveniently located.

The Library is open to students on certain evenings as well as during the regular University office hours. Other qualified persons may use it on payment of a fee of one dollar.

RESEARCH

Arrangements are made with government departments, social agencies and organizations concerned with social welfare, for students to use relevant data for research, or to obtain their co-operation in research projects. The diversity of such organizations accessible to students in Toronto offers wide opportunities in the choice of research topics for students proceeding to the Master's or Doctor's degrees.

A number of faculty members have been engaged from time to time in research projects financed from special grants. The Harry M. Cassidy Memorial Research Fund, founded in 1952 in memory of the late Director of the School, is an additional resource to support fundamental research in social welfare by qualified and experienced persons who become members of the faculty for the period of their research work. Information concerning the Fund is available and may be obtained through the office of the School of Social Work.

FIELD PLACEMENTS

A large number of health and welfare agencies, hospitals and clinics collaborate with the School of Social Work to provide field instruction. The variety of settings available to students for field practice is indicated by the list of Teaching Centres and Field Instructors on page 10.

LIVING ARRANGEMENTS

Male students wishing to live in residence should apply to the Deans of Residence in the following colleges: Emmanuel College (United Church), Knox College (Presbyterian Church), St. Michael's College (Roman Catholic Church), Trinity College (Anglican Church). Women students interested in living in university residence, should apply to the Dean of Women of the appropriate college.

The Students' Administrative Council Housing Service prepares annually a list of rooming houses, apartments, and homes. This list may be consulted at the Housing Office in the Students' Administrative Council Building after August 1 and throughout the session. Some housing is available for students in the Campus Co-operative Residences (Office: 32 Sussex Avenue, Telephone WAlnut 1–2520) in which it is possible for students to reduce expenses by sharing in house activities.

HART HOUSE

Hart House is a social and recreational club of which every male student in the University of Toronto is a member. Informal educational and recreational activities are sponsored by some fifteen different committees and clubs. Luncheon and dinner are served in the Great Hall five days a week during term time. The Arbor Room is open Monday to

Friday during the academic year for breakfast and lunch for male students from 8 a.m. to 2 p.m., and from 2 p.m. to 10:30 p.m. as a snack room for all members of the University community. (Saturdays, 8 a.m. to 5 p.m.). Women are admitted to certain events as guests on occasions which are announced regularly in the *Varsity*.

WOMEN'S ATHLETIC ASSOCIATION

Students in the School of Social Work are eligible for membership in the Women's Athletic Association and the facilities of the Benson Building are available to them. This building, opened in 1959, includes an Archery Range and Golf Cages, Swimming Pool, Gymnasia, and the Dance Studio as well as Lecture Rooms, Seminar Rooms and the Margaret Eaton Library.

UNIVERSITY HEALTH SERVICE

The facilities of the University Health Service are available for all full-time students. Part-time students may be granted membership on payment of the fee, providing this is done at the time of registration.

All students attending University for the first time are required to take an X-ray chest examination. Appointments for these examinations will be made through the Student Association. A physical examination must precede the participation of a student in any University athletic activity.

Other health services available to students are as follows:

1. An annual health examination.
2. A consultation and emergency service, at the offices of the Health Service.
3. Athletic injury service.
4. Health education.
5. For students living away from home who have not a private physician,
   a. A visiting service, consisting of an initial visit by a physician for a nominal charge of $1 during the day and $2 at night.
   b. An Infirmary service, for the treatment of minor illnesses only, at a charge of $3 per day.

Any student who has suffered from one of the communicable diseases during a vacation period must report to the Health Service before returning to the University.

The offices of the Health Service are open daily, Monday to Friday, 9 a.m. to 5 p.m. and Saturday, 9 a.m. to 1 p.m.

Men— WAlnut 3–9644
Women— WAlnut 3–2646
Infirmary—WAlnut 3–3017 (nights and holidays)

PLACEMENT SERVICE

Students may use the facilities of the University Placement Service (WA. 3–6611, local 475) to assist them in obtaining employment in summer or on graduation.

Notices of staff vacancies received from agencies are posted on the School bulletin board. References from the School regarding students and graduates are given by the Director and not by individual faculty members.

STUDENT ASSOCIATION

The students of the School are organized in the Social Work Students' Association. In addition to conducting regular meetings and social affairs, the Association represents the students on the University Students' Administrative Council and in discussions and negotiations with the faculty on matters of common concern. According to the rules of the Caput of the University, "responsibility for the conduct and programmes of each society or association of students drawing its membership from a single college, faculty, or school shall rest with the council of the college, faculty, or school concerned." Subject to this formal rule, the Students' Association is quite autonomous. Membership in the Association offers the student an opportunity for a greater and more satisfying participation in the life of the School. It provides a forum for discussion of those matters which interest and affect the student.

ALUMNI ASSOCIATION

The School of Social Work Alumni was organized in 1915 and has provided a valuable contact between the School and its graduates, now numbering over 1,800. Social Work Alumni participate actively with other alumni associations of the University in the annual Varsity Appeal; a representative of the Alumni Association serves on the Board of Directors of the University of Toronto Alumni Association, also on the Senate of the University and its Board of Social Work Studies.

The Alumni publish "Social Scope", give leadership in recruiting and undertake various other useful projects. Special funds have been built into a Student Loan Fund and several awards designated in honour of alumni of the School. The Zimmerman Prize for outstanding performance in second year and the Agnes McGregor Memorial are the two most recent developments.

THE SCHOOL YEAR

The work for the B.S.W. is normally completed in one academic year, September to May. The M.S.W. candidate studies through a further academic year and in addition is in residence for a Summer term, eight weeks in length, during which time he concentrates on his research project, with consultation provided by the faculty.

EXTENSION COURSES

As part of its programme, the School provides Extension courses, week-end workshops and Summer term offerings in the field of social welfare. The nature and content of these courses is determined in part by expressions of need from the field, issues of importance in the field of social work education, and new developments in social work which are significant in the whole field of social welfare. Detailed information concerning Extension offerings is available through the office of the School of Social Work or the Division of University Extension.

Extension courses may be offered during the regular academic year or in concentrated Institutes in May and June, and are planned particularly for persons engaged in practice.

UNDERGRADUATE PREPARATION

Students contemplating study in social work are encouraged to make themselves known to the School and to use its experience in counselling. A personal visit is preferable but useful assistance can be given by correspondence. The School welcomes consultation about social work with deans and advisers to students, and on invitation, a faculty member will be glad to visit any campus in Ontario for consultation with students and staff members.

The desirable undergraduate preparation is a liberal arts course with emphasis on the humanities, and the social and biological sciences, with either general or honour standing. In general the programme should include English and a modern language, preferably French. History and philosophy should be included from the humanities. From the social sciences should be drawn psychology, sociology, anthropology, economics and political science. It is advantageous if courses can be included in labour problems, statistics, research methods, and the government of Canada.

Course titles and organization of subject matter vary from one university to another so that exact description is not possible; it is at this point that consultation is helpful. At the University of Toronto much of the above content can be obtained in the General Course by selecting a social science as the subject of concentration in the second and third years, and incorporating others as optional subjects. Honour courses in the humanities or social sciences, based on the first year of Social and Philosophical Studies, offer intensive work and provide a strong foundation.

OPPORTUNITIES FOR PROFESSIONAL PRACTICE

The programme of study will enable the student to acquire professional skill in offering social work services to children, the family, the aged, the sick and handicapped, to individuals, groups and the community. Such services, in which administration and research are also involved, are given by organizations under public or private auspices in which

graduates find employment. The organizations include a wide variety of settings, such as children's aid societies, day nurseries, child guidance clinics, children's institutions, departments of public welfare, family service agencies, institutions for the aged, institutions for unmarried mothers, general hospitals, mental hospitals, mental health clinics, organizations providing rehabilitation for the disabled, housing authorities, juvenile and family courts, probation and prisoner rehabilitation organizations, reform institutions, community centres, settlement houses, youth-serving organizations, recreational centres under religious auspices, public recreation departments, the armed forces, welfare councils, community chests and united appeals, agencies working with immigrants, Indians, Eskimos and other special groups, etc.

ADMISSION REGULATIONS

REQUIREMENTS

1. Admission to the School as *regular students* to become candidates for the degree of Bachelor of Social Work is limited to those persons who:
   (*a*) have graduated from a university or college of recognized standing with the degree of Bachelor of Arts or an equivalent degree;
   (*b*) are in good health, as indicated by a physician's certificate based upon a complete physical examination, and have been vaccinated;
   (*c*) satisfy the faculty of the School that they are suitable personally for the profession of social work.

2. Students not proceeding to a degree may be admitted as ***special students*** in one of two categories:
   (i) Students undertaking a planned programme of professional studies as full-time or part-time students may be admitted to the School provided that
   (*a*) they are mature persons who have demonstrated by performance in the field of social work or otherwise capacity to profit from study at the School;
   (*b*) they have suitable educational background; ordinarily the minimum educational attainment required of special students will consist of Ontario Grade XIII certificate covering at least five subjects or evidence of equivalent standing, and completion of substantial courses at university level in four of the seven subjects listed below:

      Anthropology, Biology, Economics, English,
      Political Science, Psychology, Sociology.

   The requirements of this regulation must be satisfied by successful completion of courses in an accredited university, intramurally or extramurally. In exceptional circumstances arrangements may be made to satisfy these requirements through a Qualifying Examination set by the School.

(ii) Students wishing to take specific courses not exceeding four hours a week in any one academic year may be permitted to enrol in such courses provided that

(*a*) they are graduates of a school of social work and wish to take courses in the School; or

(*b*) they have the qualifications for admission to the School but do not desire to enrol as students proceeding to a degree or as students undertaking a planned programme; or

(c) they do not have the qualifications listed in (*a*) or (*b*) but, in the opinion of the faculty, may benefit from courses given by the School.

Such students may not take courses having a total of more than four hours in all under this regulation.

3. Facility in the use of the English language is essential for graduate studies at the University of Toronto. Therefore, wherever there is doubt about such facility, applicants will be required to demonstrate their competence in English language on the basis of the tests administered by the English Language Institute, University of Michigan, or by the University of Cambridge, for its Certificate of Proficiency in English. Further information about the administration of the tests can be secured from *either* (*a*) the local centre of the United States Information Service, or, in cases of difficulty, the English Language Institute, University of Michigan, Ann Arbor, Michigan, U.S.A.; *or* (*b*) the local centre of the British Council, or, in cases of difficulty, the Secretary (Examinations in English), 47 Bateman Street, Cambridge, England.

4. Regular and special students will be classified at the beginning of each term as full-time or part-time. A full-time student is one who is enrolled in any term for a programme of study consisting of ten or more class hours per week or the equivalent.

5. Students who are regularly enrolled in any other faculty or school of the University of Toronto may be admitted to courses offered by the School if they have suitable educational background for such courses.

6. A student whose attendance at lectures or field instruction, or whose work is deemed by the Council of the School to be unsatisfactory, may have his registration cancelled at any time by the Council of the School.

PROCEDURE

1. Wherever it is possible, persons contemplating study in the School are advised to seek an interview with the Admissions Secretary before applying formally for admission.

2. *Regular students.* Regular students will be admitted to the School ordinarily only at the beginning of the Fall term.

Applications for admission must be submitted by June 30 of the calendar year in which the student wishes to enrol.

Application for admission must be made on forms to be supplied by the School and must be accompanied by documents which the School will request.

It is in the applicant's own interest to make sure that the necessary documents are sent promptly to the School and to hold himself available for an interview with a member of the faculty or, in the case of those distant from Toronto, with a person authorized by the School.

Applications will be reviewed by the Admissions Committee of the School. Decisions for the Fall term will be made in so far as possible before the end of July. Admission to the School may be refused to an otherwise qualified applicant if in a given year a suitable field placement is not available.

3. Students who desire to become candidates for the degree of Master of Social Work or Doctor of Social Work register in the School of Graduate Studies, *not later than October 1 of the year when they commence their studies for this degree*, in accordance with the registration regulations set forth in the calendar of the School of Graduate Studies. Such students will be so registered if they have been duly admitted to the Graduate Department of Social Work and have been approved by the School of Graduate Studies as candidates for the degree.

4. *Special students* described in Section 2 (i) of the Admission Requirements who propose to undertake full-time or part-time work in the School are required to comply with the admission procedure outlined for regular students (Section 2—Admission Procedure).

5. *Special students* described in Section 2 (ii) of the Admission Requirements wishing to take specific courses will not be permitted to enrol in courses equivalent to more than a total of four hours a week without complying with the formal requirements for admission to the School as set out in Section 2 of the Admission Procedure. These students are required to complete an application form provided by the School not later than September 1 for the Fall term or December 1 for the Spring term. The Admissions Office will arrange for the applicant to be interviewed by a faculty member. Admission may be refused to a qualified applicant if the class is already full.

6. Students who have been previously admitted to the School and who propose to continue their studies during a succeeding academic year, as candidates for the degree of Master of Social Work or otherwise, are required to apply for re-enrolment on forms to be supplied on request, which should be submitted by June 30.

7. Students from other faculties or schools of the University who seek admission to certain courses offered by the School should apply for permission to do so, on forms to be supplied on request, not later than

the beginning of the term in which such courses commence. It will be noted that the School year begins somewhat in advance of most other divisions of the University.

8. Applicants for advanced studies are advised to consult the officers of the School well in advance of the time at which they propose to enrol. Enquiries should be addressed in the first instance to the Admissions Secretary.

REQUIREMENTS FOR DEGREES

BACHELOR OF SOCIAL WORK

The degree of Bachelor of Social Work (B.S.W.) will be awarded to those students who

(*a*) hold the degree of Bachelor of Arts or an equivalent degree;

(*b*) have spent at least one year of study at the School;

(*c*) have completed satisfactorily a programme of study approved by the School including *at least* the minimum requirements in field practice and the three subject areas of the curriculum set out below, or their equivalent:

I The Social Services
II Human Growth and Behaviour
III Social Work Practice

(*d*) Students who have previously completed work in any of the main subject areas of the curriculum may, *in exceptional cases* and on petition in writing to the School, be exempted from all or part of the requirements insofar as they relate to this work.

Programme of Study

The normal programme for the Bachelor of Social Work degree consists of the following courses:

I In the Social Services Area:
S.W. 100 The Social Services

II In the Human Growth and Behaviour Area:
S.W. 120 Human Growth and Behaviour

III In the Social Work Practice Area:
(*a*) Either S.W. 130 Casework I
or S.W. 140 Group Work I and S.W. 142 Use of Programme Content in Group Work

and (*b*) other prescribed courses in social work practice.*

*In 1961–62 the prescribed courses under (*b*) were S.W. 150 Community Organization I, S.W. 160 Social Welfare Administration I and S.W. 170 Introduction to Research. The prescribed courses to meet the requirements will be announced each year at the beginning of the year.

IV In Field Practice:
S.W. 180 Field Practice I

Details of the courses for this year are given on pages 29–36.

To qualify for the Bachelor of Social Work degree the student must:
1. Obtain a passing grade in each of the three curriculum areas;
2. Obtain a grade of "B" in at least two of these areas;
3. Obtain a grade of "B" in field practice.
(See page 28 for explanation of grades)

The School may make an award of graduation with Honours in the case of a student whose work has been of outstanding merit.

MASTER OF SOCIAL WORK

1. Subject to the provisions of the following sections, the degree of Master of Social Work (M.S.W.) will be awarded to those students, duly admitted to the School of Social Work and duly registered in the School of Graduate Studies, who

   (*a*) hold the degree of Bachelor of Social Work or equivalent standing;
   (*b*) have been enrolled in the School of Graduate Studies for not less than one calendar year after completing all requirements for the degree of Bachelor of Social Work or equivalent standing;
   (*c*) have also completed with satisfactory standing a programme of study approved by the School in accordance with Section 3 of these regulations;
   (*d*) have included within the approved programme of study a research project leading to a substantial written report.

2. Full-time students holding the degree of Bachelor of Arts or an equivalent degree who have completed graduate study in social work in the University of Toronto or elsewhere may, *in exceptional cases* and on petition in writing to the School, be exempted from all or part of the requirements insofar as they relate to this work.

3. Each student will choose some branch of social work as an area of concentration which will determine his programme of study.

   The approved programme of study must include *at least* the minimum requirements in field practice, research, and the three subject areas of the curriculum set out below, or their equivalent:

   I The Social Services
   II Human Growth and Behaviour
   III Social Work Practice.

   Student programmes may include courses which are offered by other schools or faculties of the University.

4. Candidates who complete one academic year of full-time study at the School of Social Work either before they become candidates for, or during their studies for, the Master's degree may be permitted to complete their work as part-time students on condition that all requirements are fulfilled within four years from the date when they first register as candidates for the Master's degree. The degree of Master of Social Work will be granted only to those students who have spent at least one academic year in full-time study at the School.

5. Candidates who have not completed all the required work for the degree of Master of Social Work within the time limit specified in the previous regulation may be permitted to re-enrol with advanced standing provided that they re-enrol within six years of the date when they first register as candidates for the Master's degree and that they complete satisfactorily a programme specified by the Committee to Administer the Master of Social Work Degree.*

Programme of Study

The normal programme for the Master of Social Work degree consists of the following courses. Students may be required to take additional work or, in exceptional circumstances, may be allowed to substitute one or more courses in the Advanced Programme for these courses.

I In the Social Services Area:
- S.W. 200 Human Need and Social Responsibility
- S.W. 210 One of optional seminars in Social Services and Social Policy

II In the Human Growth and Behaviour Area:
- S.W. 220 The Social Meaning of Health and Disease
- S.W. 221 Dynamics of Social Process
- S.W. 222 Deviations in Social Behaviour

III In the Social Work Practice Area:
- (*a*) One of the following sequences:
  - (i) S.W. 230 Casework II
  - (ii) S.W. 240 Group Work II, S.W. 241 Group Work III and
    S.W. 243 The Programme Planning Process
  - (iii) S.W. 250 Community Organization II and S.W. 251 Community Organization III
  - (iv) S.W. 260 Social Welfare Administration II and
    S.W. 261 Social Welfare Administration III and
- (*b*) S.W. 270 Seminar in Research Methods and

*This regulation will take effect at the beginning of the academic session 1963–64.

(*c*) Two from those courses among the following which do not repeat the choice made in (*a*):

S.W. 233 Essentials of Casework
S.W. 244 Essentials of Group Work
S.W. 250 Community Organization II
S.W. 260 Social Welfare Administration II

IV Field Practice:
S.W. 280 Field Practice II

V Research Project:
S.W. 285 Research Project

Details of the courses for this year are given on pages 29–36.

To qualify for the Master of Social Work degree the student must:
1. Obtain a passing grade in each of the three curriculum areas;
2. Obtain a grade of "B" in at least two of these areas;
3. Obtain a grade of "B" in field practice;
4. Obtain a grade of "B" in his research project.

(See page 28 for explanation of grades)

ADVANCED STUDIES

The School is expanding its programme of studies at the advanced level for those who wish to undertake post-graduate work in social welfare and social work. Advanced Studies may be taken by enrolling in the School and registering in the School of Graduate Studies either as a candidate for the degree of Doctor of Social Work or as a student not proceeding to a degree. A student enrolled for post-graduate work in another faculty or division of the University may apply for admission to appropriate courses.

Students proceeding to the degree of Doctor of Social Work.

For persons interested in a career in research, teaching or consultant service, the course leading to the doctoral degree may be appropriate. Regulations governing this degree are listed in the calendar of the School of Graduate Studies. Doctoral candidates will normally be admitted to candidacy in the Fall term. In considering applications for admission to candidacy for this degree, the School expects the candidate to show a high level of achievement in his previous work.

Students planning to undertake doctoral studies should consult the School of Social Work as early as possible in the previous academic year and preferably *not later than April 1 of the preceding Spring term* in order that adequate preparation can be made to meet the individual needs of each candidate. A personal interview, under appropriate auspices, is required in order that a satisfactory educational plan can be made in consultation between the student and the faculty of the School. At the time of admission to candidacy, consideration is given to the evidence of all previous work undertaken by the candidate including work already done at the advanced level.

The attention of persons interested in preparation for a career in teaching in social work is directed to the announcement about Teaching Fellowships on page 49.

Students not proceeding to a degree.

Persons who hold the degree of Master of Social Work may apply to enrol in a planned sequence of courses at the advanced level designed particularly to enable them to improve their professional competence in the practice of social work.

Persons who hold the degree of Master of Social Work or other appropriate preparation may apply to enrol in single courses at the advanced level.

Persons not holding the degree of Master of Social Work or other formal academic status may apply, in special cases, to be considered for admission to advanced classes.

Students enrolled in other faculties or divisions of the University.

Students registered in the School of Graduate Studies for work in other faculties and divisions of the University may be admitted to appropriate advanced classes in the School with the approval of the faculty or division in which their major work is being undertaken.

Advanced Courses.

The courses authorized at the advanced level are shown in this Calendar under 300–399 numbers. Advanced courses in any year are dependent upon enrolment and the availability of faculty. The courses scheduled for the academic session 1962–63 are those listed on pages 35–36 of this Calendar.

THE CURRICULUM

Full professional preparation, increasingly demanded for practice and strongly recommended by the School, requires ordinarily two academic years with a Summer term in the second year. One year of professional education, while providing some competence for practice, is only partial preparation.

The curriculum requires the student, within the two-year programme, to reach a satisfactory standard of performance in supervised field practice, to complete a research project, and to undertake studies in three main areas of knowledge. The details of the required courses in these areas are given later, but a general description of the content of each area is indicated below.

The curriculum in these areas is based on the assumption that students have a substantial core of undergraduate courses in the biological and social sciences. Since such courses are preferred and not required in the academic admission requirements, students who have not done this preparatory work are expected to acquire the background of knowledge through independent reading or through supplementary courses. The School provides all students, at the time their applications are received,

with a reading list to help them in such preparation. If students have serious deficiencies in this regard, they may be advised to enrol in some undergraduate courses, hence lengthening the time of study.

The Social Services. This subject area requires the study of the basic principles and structure of current social welfare programmes under public and private auspices, together with their historical development and their continuing growth towards meeting the needs of people in modern society. The student is expected to develop understanding of the interplay of forces which affect the development of welfare services, to appreciate the contributions of the pioneers of social work, and to gain a critical understanding of the settings in which the profession makes its contribution to human welfare and progressive social policy.

Human Growth and Behaviour. This subject area requires the study of the development of the individual from birth, through the primary influences of the family and the consecutive stages of his growth. Provision is made for the study of group behaviour and group relationships as they affect or are affected by the personalities, needs and interests of group members. The normal physical, mental and emotional aspects of human development are studied in terms of biological, psychological and socio-cultural factors. The student will also study deviations from the normal as shown in social and emotional difficulties and in physical, emotional or mental disability and disease.

Social Work Practice. This subject area requires the study of social work method and the processes by which social work is practised within the framework of the philosophy and the ethics of the profession. In field practice and classroom courses the student will be engaged in the study of the processes of social work. The processes of social work included in this subject area are casework, a process of helping individuals meet their needs and problems; group work, a process of helping individuals and groups to function socially; community organization, a process of helping communities plan and organize to meet the needs of their residents; administration, a process of mobilizing the resources of an agency so that it may fulfil its purpose of serving people; research, a process of finding and testing facts and interpreting them in the light of the needs of social welfare.

Field Practice. The purpose of field practice is to provide an educational experience in which students can develop philosophy and skill in social work through practice. Each student is assigned to a teaching centre for practice under supervision and instruction of a field instructor. The student is engaged in the actual work and services of the teaching centre. Work assignments are selected and planned to enable more understanding of the subject matter studied in all three areas of the curriculum. In the first year emphasis is placed upon either casework or group work method. In the second year emphasis usually continues to be upon either casework or group work but in select instances arrangements can be made for concentration to be upon community organization, administration or research. A minimum of 500 hours of

field practice is required in each year. The level of performance must meet the School's requirement to qualify for the Bachelor's or Master's degree. During the first year, students receive field instruction concurrently with classroom instruction from October to May; during the second year field practice is concentrated in the Winter term. In exceptional cases other arrangements can be made.

Research. Research is an essential part of the educational programme of students. Student research projects, prepared under faculty direction, represent a valuable and growing contribution to our knowledge of social welfare. Candidates for the Master's degree choose their research topics, with faculty guidance, during the Fall term and are expected to collect and analyse the relevant data during the Winter term, with the work of writing the research report being completed in the Summer term.

Areas of Concentration. The resources of the School permit the student to develop knowledge, understanding and skill in the practice of casework, group work, community organization, social welfare administration and research, with concentration on one of these processes, and some study in each.

CREDIT AND STANDING

The programme of the School is one of graduate professional education. All appraisal of the student's performance is made with this premise in mind.

Completion of requirements for degrees is indicated by grades awarded for classroom courses, research project, and field practice. No written examinations are held in connection with field practice, but proficiency in this, as reported by field instructors and assessed by the School, is necessary for credit.

Grades for course work, field practice, and research project are:

A –Excellent
B –Good
C –Pass
I –Incomplete
F –Failure

To obtain standing in any course the student must have a final grade of at least C. A final grade will be awarded by the faculty for field practice, for the research project, and for each of the three main areas of the curriculum as set out in the regulations for the degrees.

Students who fail a classroom course may obtain pass standing, without repeating the course, by satisfactorily completing a supplemental examination or other requirement. Supplemental examinations will be arranged in May for courses ending in December, and in September for courses ending in May. Students who have failed to meet the requirements in field practice may in some instances be permitted to undertake further work to satisfy these requirements.

OUTLINE OF COURSES

Courses numbered under 100 are designed for non-professional students or for those from other schools or faculties of the University; those in the 100 series are primarily for first year students or candidates for the B.S.W.; those in the 200 series are primarily for second year students, or candidates for the M.S.W.; those in the 300 series are for students beyond second year status. A course in the School of Graduate Studies is two hours a week throughout the academic year. In this outline half courses are designated by the symbol *x* following the course number.

For properly equipped students of both years individual projects may be arranged under the supervision of a member of the staff.

Courses for B.S.W. and M.S.W. degrees are grouped under the areas of the curriculum. The names of faculty related to the different courses are for 1961–62.

1.*x* *The Field of Social Welfare* *Professor Lappin and Mr. Bellamy*

A survey course dealing with social services in Canada; the impact of industrialization upon individual and family; the roles of the municipality, the province and the federal government in meeting social needs emerging within our changing society; the partnership of public and private agencies in developing community resources and programmes ranging from child welfare to old age security.

5.*x* *Social Work and Nursing* *Professor Govan*

A study of the interrelationship of social work and nursing.

8.*x* *The Field of Social Welfare* *Mr. Bellamy*

A lecture course for graduate nurses. A survey course which sketches the modern social services and the various fields of social work; social problems in modern society; the emergence of the social services and their characteristics, particularly in Canada; the development of social work and its methods.

I THE SOCIAL SERVICES AREA

100. *The Social Services* *Professors Spencer, Morgan, Jaffary, Govan and Lappin*

Concepts of the social services; the public and private social services; sketch of major policies and procedures in the main branches of the field, including social assistance, social insurance, medical care, child welfare, mental hygiene, corrections and recreation; the historical background from the Elizabethan Poor Law to the modern period; problems of organization, finance and administration; prospects for the future.

200.*x* *Human Need and Social Responsibility* *Professors Rose and Spencer; Mr. Bellamy*

This seminar requires a critical study of different concepts of need and theories of social welfare. Examination is undertaken of the

various approaches to the definition and measurement of need, and their use in the development of social services intended to meet common human needs; the economic and social criteria for establishing standards for use in social welfare programmes under public and private auspices; the changing concepts of social responsibility.

210. *Social Services and Social Policy*

These seminars will be concerned with the analysis and criticism of selected types of social service in Canada, with comparative study of other similar programmes elsewhere; and with a close examination of the social, political and economic forces which affect the development of basic policy in the field of social welfare. The student is required to choose one of several alternative seminars.

The services studies in the Fall term 1961–62 were:

A. Services for Families and Children	*Professor Kirkpatrick*
B. Services for the Aged	*Professor Morgan*
C. Services for the Offender	*Professor Spencer*
D. Rehabilitation Services	*Professor Perretz and Mr. Bellamy*

These were followed in the Spring term by seminars under the general title of *Social Services and the Family*:

A. Cultural and Recreational Needs	*Professor Farina*
B. Prevention of Social Breakdown of the Family	*Professor Govan*
C. The Multi-problem Family	*Professor Spencer*
D. Economic Aspects of Family Needs	*Professor Rose*

219. *Special Studies* *The Staff*

For properly equipped students individual projects may be arranged under the supervision of a member of the staff.

II HUMAN GROWTH AND BEHAVIOUR AREA

120. *Human Growth and Behaviour* *Professor Perretz; Dr. Hood, Dr. Stinson; Professors Byles, Cornish-Bowden, Godfrey; Miss Marshall, Dr. Schlesinger*

The biological, psychological and socio-cultural foundations of human growth and change; the structure and dynamics of personality, its development patterns from early childhood to old age; group processes affecting human development; illness as a factor in the individual's development and adjustment; common psychiatric symptoms and elementary psychopathology.

220.*x* *The Social Meaning of Health and Disease*
Professor Perretz, Dr. Schlesinger

A study of the meaning of health and disease to the individual, the family and the community. The effects of certain illnesses and disabilities upon social relationships and interpersonal competence within the family and the community. Selected problems from the

perspective of social workers rendering services to individuals and families, groups and entire communities.

221.*x* *Dynamics of Social Process* *Professor Perretz, Dr. Schlesinger*

This seminar deals with the concepts of culture; immigration and ethnic influences; social norms; role and status; motives and attitudes; family structure and child-rearing patterns; religious and other value systems; social adjustment within the group and the community; social controls and authority; social and technological change—as these elements affect the practice of social work.

222.*x* *Deviations in Social Behaviour* *Professor Perretz; Dr. Boothroyd; Miss Lindenfield, Miss Marshall*

This course examines the dynamics of personality development under conditions of stress. The nature of personal disorganization, as part of the continuum of family and social disorganization, is studied with regard to its relevance for social work practice.

A series of clinical demonstrations under the direction of a psychiatrist is used to illustrate, review and suggest the practical ramifications of the content cited above. The function of social work in the treatment process and the inter-relatedness of professional persons and services are emphasized. Clinical sessions illustrate both social pathology and psychopathology.

229. *Special Studies* *The Staff*

For properly equipped students individual projects may be arranged under the supervision of a member of the staff.

III SOCIAL WORK PRACTICE AREA

130. *Casework I* *Professors Dunlop, Godfrey, Medhurst and Posen*

Introduction to the theory and method of casework practice. An examination of needs and problems which bring individuals to social agencies, and of the principles and methods used in giving help. Case records selected from different social agencies and dealing with a variety of problems are used as the basis of discussion.

140. *Group Work I* *Professor Farina*

Introduction to the theory and method of group work practice; the nature of group life, the social process in organized groups, the group work process and the role of the leader; settings in which group work method may be used; group work in relation to other methods in social work and to the objectives of social work; inter-group relations, mass programmes, committees and councils.

142. *The Use of Programme Content in Group Work* *Professors Byles and Farina*

A laboratory course in programme skills for group work and the use of programme as a tool in the group work process. Particular emphasis is given to relating the organization, content, meaning and application of

programme material to individual needs and to various age levels, the community and agency settings.

150.*x* *Community Organization I* *Professor Lappin*

An introductory course in community organization as a process in social work and its relationship to casework and group work; the component elements of community living such as neighbourhoods, social institutions and service groups; community organization in direct service agencies, social planning bodies, area councils and community chests; the community organization worker in relation to board and committees, community leadership, social action, research, public relations and fund raising; aids to the community organization worker such as records, supervision and field service.

160.*x* *Social Welfare Administration I*

Professor Morgan, Mr. Gripton

Administration in the field of social welfare as it affects the social worker giving direct service; the worker's participation in administration; the administrative structure of public and private agencies; functions and relationships of board, staff and the community; the development of policies and procedures; the effect of setting upon social work practice; the professional worker as an employee.

170.*x* *Introduction to Research in Social Work* *Professors Rose and Farina; Mr. Bellamy*

Basic principles: the nature of research as a process in social work; selection and formulation of research questions; essentials of research design; techniques in research in social work. Collection of data for research: sources of data; design of instruments; examination of recorded material; interviewing procedures and problems; observation procedures. Use of statistics in research in social work.

175. *Introduction to Methods in Social Work Practice*

The underlying assumptions and the theoretical base of social work methods; the differential use of various methods in solving social problems; the interrelation of the methods; the settings in which they are practised.

230. *Casework II* *Professors Godfrey, Rhinewine and Seeley*

A continuing study of the theory and method of casework practice. Special emphasis is given to the sequential stages through which the casework process evolves; the focus and objectives of study, diagnosis and treatment appropriate to each stage of the process and of the process as a whole; the nature and use of the professional relationship in initiating and sustaining the casework process and in meeting the purposes and objectives of each stage.

233.*x* *Essentials of Casework* *Professor Rhinewine*

The principles of social casework theory and practice, primarily for students who elect the group work option of classes and field practice.

240.*x* *Group Work II* *Professor Byles*

Supervision and group work, including educational principles underlying the supervisory process, the supervisory relationship, supervisory conferences, and application to staff and volunteer development.

241.*x* *Group Work III* *Professor Byles*

An advanced seminar on group work methods; practice in different settings with various age groups; application of methods to specialized programmes.

243.*x* *The Programme Planning Process* *Professors Farina and Byles*

The programme planning process in the agency with emphasis on the role of the members, the staff, and the Board; the use of records and evaluation. Consideration is given to the role of the social worker in planning and conducting programmes co-operatively with other professional workers.

244.*x* *Essentials of Group Work* *Professor Byles*

The principles of social group work theory and practice, primarily for students who elect the casework option of classes and field practice.

250.*x* *Community Organization II* *Professor Lappin*

This course begins with an intensive study of the theory and principles of community organization in which the community organization method is laid out in some detail. This is followed by case studies of community organization problems in direct service agencies. The course seeks to provide a theoretical framework for community organization and to examine the responsibilities and approach of direct service agencies within this framework.

251.*x* *Community Organization III* *Professor Lappin*

This is a course for students majoring in community organization; other students who have completed S.W. 250 may be admitted by special permission of the instructor. In this course a community organization project is selected and carried forward by the students. Typically the project selected involves close collaboration with a social planning or health and welfare council at the area, municipal, metropolitan or provincial level and requires exploration of the community situation, consultation with agency volunteers and staff, development and work with committees, interviewing and involvement of community leaders, etc. Class time is used to discuss and evaluate each step in the operation of the project.

260.*x* *Social Welfare Administration II* *Professor Morgan and Mr. Gripton*

The administrative process and the instruments of administration; theories of administration and their application to social welfare; organization, structure, staff, budgeting, communication, controls, routines,

and research, and their function in the administrative process; the application of the subject matter of the course to public and private welfare agencies.

261.*x* *Social Welfare Administration III* *Professor Morgan*

The practice of administration in social welfare. A seminar for students with special interests in social welfare administration, to which may be invited consultants from the field of practice to discuss some of the main operations in administration such as business management, the preparation of administrative documents, budgets, public relations, personnel policies and staff relations.

270.*x* *Seminar in Research Methods* *Professors Rose and Farina*

The objectives of the research seminar are firstly, to assist candidates for the Master's degree in the planning and execution of their research projects and, secondly, to advance the student's knowledge and practice in research methods beyond the elementary foundation. These twin objectives are achieved through exploration and discussion of the choice of an individual or group research project by the student in the Fall term, and through seminars in the Spring term focused upon the analysis and interpretation of data collected in the specific research projects.

290. *Special Studies* *The Staff*

For properly equipped students individual projects may be arranged under the supervision of a member of the staff.

IV. FIELD PRACTICE AREA

180. *Field Practice I* *Professor Medhurst and Staff*

Field instruction in social agencies to develop philosophy and skills in social work through practice, with primary emphasis on casework or group work method.

280. *Field Practice II* *Professor Medhurst and Staff*

Field instruction in social agencies to broaden and deepen philosophy and skills in social work practice. Emphasis continues to be upon the method of casework or group work. In special instances arrangements can be made for concentration to be upon community organization, social welfare administration, or research.

V. RESEARCH PROJECTS

285. *Research Projects* *Professor Rose and Staff*

Students normally will choose a research project during the Fall term with the approval of the Research Committee. This may be a group project or an individual undertaking. A Summer term of eight weeks

is required at the close of the second academic year during which the research project is completed. Each project will be supervised by one or more members of the staff.

ADVANCED STUDIES

Courses in this section are offered when enrolment is sufficient and staff is available.

300.*x* *Problems and Principles of Social Welfare* *Professor Govan*

An advanced seminar in the Social Services area of the curriculum. Current issues in both the public and private sectors of social services in Canada are selected by the students: e.g., old age insurance, categorical assistance, multi-problem families, financing voluntary agencies, the function of a family agency, administrative units, personnel.

301.*x* *Social Policy and Personal Health Services* *Professor Govan*

A study of the factors determining social policy as illustrated by the question of society's responsibility in the provision of health care. Theories of governmental and individual responsibility; political, economic and social factors affecting the issue; divergent positions of pressure groups in Canada, in historical perspective; comparison with programmes developed in other countries.

320.*x* *Theories of Personality* *Professor Perretz and Dr. Grygier*

The purpose of this seminar is to assess the validity and utility of current theories of personality which have relevance for social work practice. A careful review is made of basic assumptions underlying social work practice as they relate to theories of personality, and these theories are assessed for internal consistency and reliability as systems of thought upon which the rationale for practice must depend. The literature of various theories of behaviour selected from psycho-biological, psychoanalytic, bio-social, socio-cultural and other orientations is examined.

330.*x* *Advanced Casework* *Professor Godfrey*

The theory and practice of social casework at an advanced level based on the study of diagnosis, prognosis and treatment and emphasizing the setting of goals. A variety of case records are analyzed, representing different problems, personalities and settings, including some in different cultures. This provides a basis for examination and discussion of the generic principles of the theory of social casework and an assessment of appropriate adaptations of the basic method, in different circumstances.

334.*x* *Supervision*

An analysis of the supervisory process, the method, objectives and relationship to other areas of social work practice. Special emphasis is

given to the role of supervisor in student and staff development, and the dynamics of learning pertinent to the supervisory experience.

335.*x* *Staff Development and In-Service Training* *Professor Godfrey*

This course is designed to offer an examination of the principles and methods of staff development and in-service training in social agencies. Appropriate theories of learning and their application to the method and content used in helping both professional and untrained staff in the development and the continuing improvement of knowledge and skill, are defined and discussed.

360.*x* *Advanced Studies in Social Welfare Administration*

Professor Morgan

An advanced study of administration as a dynamic process. Theories of administration and their application to social welfare. Organization and management: the design and operation of administrative systems; the functions of the executive; staff training and staff development; use and deployment of professional staff; supervision; administrative review; the budget, its creation and use in administration; policy and its development; boards, committees and volunteers; community responsibilities.

370.*x* *Advanced Research Methods* *Professor Rose*

This course has been designed for doctoral candidates and other advanced students on the assumption that most students have had only the instruction in research methods contained in the usual Master's programme. The intention is to assist the student to recapture his basic foundation in research and statistical methods, and to help him move on far beyond that foundation in both methodological and statistical development. At the same time, it is intended that the course should assist him to develop an adequate research design for the doctoral dissertation and to test that design, conceptual framework and his own writing in a seminar group of peers and members of faculty.

380. *Advanced Field Practice* *Professor Medhurst*

Field instruction at the advanced level in selected placements appropriate to the student's post-graduate studies.

390. *Special Studies*

For advanced students arrangements can be made for special studies in seminars or individual tutorials to meet special requirements of advanced programmes of study.

391. *Seminar for Doctoral Candidates* *The Staff*

For doctoral candidates and other qualified persons a seminar can be arranged at which current researches by the candidate or in the literature, recent publications, and current events of importance to the field will be discussed under the supervision of the staff.

FEES AND EXPENSES

BACHELOR'S DEGREE CANDIDATES AND SPECIAL STUDENTS

The schedule of fees for full-time students, except candidates for the Master's degree, is as follows for each academic year:

	Academic Fee	Incidental Fees*	Total Fees†	First Instalment	Second Instalment
Men	$440	$49	$489	$269	$223
Women....	$440	$26	$466	$246	$223

The Fall term instalment of fees is payable on or before the opening date of the Fall term, and no student whose fees are unpaid will be admitted to classes.

MASTER'S DEGREE CANDIDATES

The fees for full-time students who are candidates for the Master's degree are due at the beginning of the academic term in which the student is registered and are as follows:

	Academic Fee	Incidental Fees‡	Total Fees†	First Instalment	Second Instalment
Men	$375	$36	$411	$224	$190
Women..	$375	$18	$393	$206	$190

DOCTOR'S DEGREE CANDIDATES

	Academic Fee	Incidental Fees‡	Total Fees†	First Instalment	Second Instalment
Men	$375	$36	$411	$224	$190
Women..	$375	$18	$393	$206	$190

Note re Hart House membership. Hart House fee ($18) is to be paid by all full-time male graduate students entering the School of Graduate Studies for the first time.

FEES FOR PART-TIME STUDENTS

Part-time students, including those enrolling for advanced courses, are required to pay $50 per course for one term or $90 per course for the session, due at the beginning of the academic term in which the

*These include the following: Students' Administrative Council, Athletic; Health Service; and Hart House membership for male students.

†If paid in one instalment.

‡These include Health Service and Graduate Students' Union fees.

student is registered. The academic fee is not to exceed $440 in total for the Bachelor's degree, $375 in total for the Master's degree or Doctor's degree.

LATE PAYMENT FEE

A late registration fee of $10 will be assessed against any student who registers after the last date for normal registration in the Fall or Spring term.

The second instalment of fees, if not already paid, is payable, *without further notice from the University*, for the School of Graduate Studies on or before January 15, and for the School of Social Work on or before February 10. After the applicable date an additional charge of $3 per month or portion thereof (not exceeding $10) will be imposed until the whole amount is paid. All fees for the academic year must be paid in full before students are admitted to Spring term examinations.

ADDITIONAL SPECIAL FEES

Advanced standing fee (payable by a student claiming advanced standing who presents evidence of completion of the equivalent of part of the requirements for the Bachelor's degree or the Master's degree elsewhere than at the University of Toronto):	$10
Supplemental examination fee:	
Fee for one subject	$10
Fee for each additional subject	$ 5

LIVING EXPENSES

It is estimated that the minimum cost of maintenance and fees for a single student living away from home is approximately:

B.S.W. programme	8 months	$1,700
M.S.W. programme	12 months	$2,200

Each student should be prepared to spend up to $50 in connection with observation visits and field practice; and at least a like amount for the purchase of books and documents, subscriptions to journals, etc.

Students in the M.S.W. programme may be assigned to teaching centres located at some distance from the University which may result in additional expenses.

FINANCIAL AID

The School recognizes the fact that many promising students interested in social work as a career have serious need of financial aid if they are to undertake graduate professional study. This is also recognized

by various agencies and individuals and the School is much indebted to them for establishing a number of scholarships, bursaries, and prizes for the benefit of the students.

Scholarships are awarded to students of high academic attainment and professional promise with only secondary consideration being given to financial need. *Bursaries* are awarded to competent students with special reference to their financial needs. *Loan funds* are also available. Students may hold scholarships and bursary awards concurrently or may be granted bursaries from different sources.

Applications for bursaries for any academic year should be filed in the first week in September. Awards will be made as early as possible after September 10.

Detailed information regarding scholarships and bursaries available for 1962–63 is given below. As the value of an endowed scholarship or prize is dependent on the actual income of the fund it is possible that the value of certain scholarships and prizes at the time of payment may be less than the amount stated in the calendar. In those cases where the amount of the award is not payable from income earned on an endowed fund, payment will be dependent on the receipt of the amount of the annual award from the donor.

SCHOLARSHIPS

Scholarships may be awarded to those Master of Social Work candidates who have achieved first-class honour standing for their performance while enrolled in the Bachelor of Social Work programme. Awards will be announced at the time of Spring Convocation. Applications are not required.

Dr. Gwen Mulock Award *Income from the fund*

This scholarship is the gift of a friend of Dr. Gwen Mulock (M.B., U. of T., '27), and is established as a tribute to her life and work. It is to be awarded to a Master of Social Work candidate of outstanding merit, who preferably is interested in medical social work.

Edward Johns Urwick Memorial Scholarship *$300*

This scholarship, established in honour of Professor Edward Johns Urwick, who for the ten years 1927–1937 was Acting Director of the Department of Social Science, the predecessor of the School, as well as head of the Department of Political Economy, is to be awarded to a student, preferably from a rural community, on the basis of merit and financial need.

National Council of Jewish Women Scholarship *$300*

This scholarship is the gift of the Toronto section of the National Council of Jewish Women and has been established in the School of Graduate Studies to be awarded, on the basis of merit and financial need, to a woman student enrolled as a candidate for the degree of Master of Social Work.

Rabbi Brickner Scholarship *$50*

The Rabbi Brickner Scholarship is endowed by the Federation of Jewish Philanthropies in honour of Barnett R. Brickner (Rabbi of Holy Blossom Synagogue, 1920–1925) as a fitting tribute to his devotion to the service not only of his office but of the whole community. While it was the hope of the Federation that there would always be a Jewish student worthy of the award, it was not their intention to reserve the nomination to members of their own group. The scholarship *may* be awarded to a student in either the first or second year.

School of Social Work Alumni Scholarship *$300*

The School of Social Work Alumni Scholarship is offered by the Alumni Association of the School to a student of outstanding merit, as indicated by achievement in meeting the requirements of the School for the Bachelor of Social Work degree, who continues in the School for a second year as a candidate for the degree of Master of Social Work.

BURSARIES

1. Application forms will be supplied on request. Decisions concerning the amount of bursary assistance available to each student will be made as soon as possible in September. The two major sources of funds are the University of Toronto General Bursary Fund and the United Community Fund of Greater Toronto. A certain amount of money is also available from private agencies for bursaries.
2. Where a student has applied for a training grant but has not been notified as to whether he is to receive such a grant, he would be wise to file a bursary application as well, so that his possible need may be taken into consideration when bursary funds are being allocated.

Agnes Macphail Memorial Bursary $200

The Elizabeth Fry Society has established a bursary in memory of Miss Agnes Macphail in the School of Graduate Studies for study in the field of Corrections and Penology. The applicant must be a woman student eligible for admission to the School of Graduate Studies. In making the award consideration will be given to personal character, suitability for work in the field of Corrections and Penology, and financial need.

Benjamin Sadowski Bursaries *Up to $750*

These bursaries, the gift of Mr. Benjamin Sadowski (U. of T., '18), are available for students in need of financial assistance, who are students of merit and promise, who are residents of the Province of Ontario, and who are preferably the son or daughter of (a) a minister or rabbi, (b) a professor or instructor in the University of Toronto, or (c) a principal or teacher in any school in the Province.

Caroline Macdonald Bursary *Income from the fund*

Established by a group of friends to commemorate the life and service of the late Caroline Macdonald, LL.D., this bursary is made

available annually to a student, preferably Oriental, proceeding to the work of the second year.

The Council of Friendship Fund *Income from the fund*

This bursary is available to a student enrolled in a course leading to a degree in social work who preferably is interested in specializing in work related to newcomers to Canada and their problems as New Canadians.

Delphian Service Group Bursary *$100*

This bursary is awarded annually to a first or second year student on the basis of financial need and professional promise, preferably to a student who is interested in work with the aged.

East Toronto Occupational Centre Bursary $200

This bursary is made available from a fund contributed to the University by the East Toronto Occupational Centre, and is awarded annually on the basis of merit and financial need to a student who is enrolled full-time in the School of Social Work and who intends to pursue a career in social group work.

Julia Stewart Bursary *Variable*

The Samaritan Club of Toronto offers one or more bursaries to second year students who demonstrate financial need, with preference to students in the field of family casework. While there is no obligation to repay awards from this fund, the donors hope that those who have received aid will contribute to the fund should they be able to do so in later years.

Mae Fleming Memorial Bursary *$225*

This bursary, given in memory of Miss Mae Fleming, a graduate of the School of 1919, whose professional career was devoted to the advancement of child and family welfare, is awarded annually on the basis of need to a student who is making social work his or her life's vocation and whose particular area of interest is child welfare. The bursary is not restricted to degree candidates and is open to students of both years although preference will be given to those in the second year.

Ontario Council of Christian Education Prize *$200*

This award is open to a student proceeding to a M.S.W. degree whose thesis embodies a research project dealing with some phase of the social problem incidental to the consumption of alcoholic beverages which is judged to represent an objective and valuable contribution to the knowledge on the subject.

Palestine Lodge Bursary *$200*

This bursary, established in 1946 by the Palestine Lodge A.F. & A.M. No. 559, of Toronto, is to be awarded to a second year student on the basis of merit and financial need, without reference to race, colour, or creed.

Samuel Cohen Memorial Bursary **$250**

This bursary has been established by the Jewish Family and Child Service of Toronto from a fund created by the family and friends of the late Samuel Cohen, a former President of the agency, and a man who devoted many years to volunteer service in social welfare. This bursary is to be awarded annually on the basis of need to a second year student who is concentrating in his or her educational programme in family welfare, and who intends to work in this field upon graduation.

Samuel Godfrey—YM & YWHA Memorial Bursary *Income from the fund*

This bursary was established by a group of friends, under the sponsorship of the YM & YWHA of Toronto, to commemorate the life and service of the late Samuel Godfrey, O.B.E., prominent community worker and Chairman of the Board of Directors of the YM & YWHA from 1948 to 1955. It is made available annually to a graduate of a Canadian university who specializes in group work.

United Community Fund of Greater Toronto Bursaries *To $750*

The United Community Fund has granted a substantial sum towards these bursaries. The bursaries are designed to encourage competent persons to undertake graduate training in social work and thus to alleviate the present serious shortage of qualified social workers. Awards may be granted to students holding other scholarships or bursaries.

University of Toronto General Bursaries *To $500*

The Board of Governors has established a fund to provide bursaries for deserving students who without financial assistance cannot continue their formal education. The awards may be of varying amounts, not to exceed $250 for a resident of Toronto and $500 for a non-resident.

TRAINING GRANTS

Anglican Church of Canada Woman's Auxiliary Training Grant

A grant of up to $1,000 to be awarded to an Anglican student in the School of Social Work. This grant carries a commitment to two years' employment in a church-sponsored or secular agency approved by the Candidates Committee of the Woman's Auxiliary. Applications to be submitted to the Candidates Committee of the Woman's Auxiliary, 600 Jarvis Street, Toronto 5, by April 1, 1962.

Medical Rehabilitation Training Grants

These grants carry a commitment to employment in a medical setting. The awards amount to $150 a month and $200 a month for eight months to single and married students respectively. Tuition fees are paid. Students interested in this area should discuss this with their faculty advisers and apply for an appropriate field placement. Following confirmation of a field placement in this area, students interested in a Medical Rehabilitation Training Grant should apply to the Office of the

Deputy Minister of Health, Department of Health, Parliament Buildings, Queen's Park, Toronto.

Mental Health Training Grants

These grants carry a commitment to employment, and are available only to those students who have field placements in psychiatric social work. The awards amount to $150 a month and $200 a month for eight months to single and married students respectively. Tuition fees are paid. Students interested in this area should discuss this with their faculty advisers and apply for a field placement in a psychiatric setting.

Following confirmation of a field placement in this area, students interested in a training grant may apply to the Chief of Mental Health Services, Department of Health, Parliament Buildings, Queen's Park, Toronto.

Similar grants are available in Saskatchewan on commitment to employment there, and enquiries should be addressed to Psychiatric Services Division, Department of Health, Province of Saskatchewan, Regina, Saskatchewan.

Other provinces no doubt have similar grants for residents or persons who will commit themselves to employment in the Province concerned. Enquiries should be addressed in each case to the appropriate Government Department.

Ontario Department of Public Welfare Training Grants

These grants carry a commitment to employment in the field of public welfare, including Children's Aid Societies, in the Province of Ontario. They will be awarded normally to second year students, although applications from first year students with experience will be given consideration. These training grants will be offered at the rate of $150 a month and $200 a month for eight months to single and married students respectively. Tuition fees will be paid in addition. Students interested in these grants should apply to the Admissions Secretary of the School. An interview with a representative of the Ontario Department of Public Welfare will be arranged thereafter.

Ontario Department of Reform Institutions Training Grants

Two grants of $1,500 each may be awarded in second year to students whose concentration is in Delinquency Control. The grants require a formal commitment to employment. The research project in second year will be done in the Department, and four months of residence in a Training School or Reformatory in the summer following second year may be required for this purpose. The grant will be paid in monthly instalments commencing in October of second year. Persons interested should inquire at the School.

Saskatchewan Department of Public Health Training Grants

Training grants (to cover travelling, tuition and sustenance expenses) are open to candidates able to gain admission to training

leading to a Master of Social Work degree. Successful candidates for bursaries will be required to accept an appointment to the staff of a general hospital in Saskatchewan for at least two years. Inquiries and requests for application forms should be addressed as soon as possible to the Director, Division of Hospital Administration and Standards, Provincial Health Building, Regina, Saskatchewan.

Saskatchewan Department of Social Welfare and Rehabilitation Training Grants

Training grants (which include tuition fees, text book allowance, monthly living allowance—$200 if single, $250 if married, and transportation to Saskatchewan) are available to students, preferably from the province, who agree to accept employment with the Department. Services of the Department include public assistance, child welfare, vocational rehabilitation, probation and institutional care (correctional and for disturbed children). Applications should be made to the Personnel Branch, Department of Social Welfare and Rehabilitation, Health and Welfare Building, Regina, Saskatchewan.

Department of Veterans Affairs Training Grants in Medical Social Work

These grants are available for those second year students with field placement in a D.V.A. hospital. They do not carry a commitment to employment. Students (veterans or non-veterans) interested in medical social work, who wish to avail themselves of a training grant, should discuss this with their faculty adviser and apply for such a placement. The training grant is given automatically to those whose field placement is in a D.V.A. Hospital and where the student is acceptable to the Head of Medical Social Service.

Training Grants Available from Other Private Agencies

A few training grants, primarily for second year students, are available from private agencies. Agencies who have made training grants available from time to time are:

The Children's Aid Society of Brant County
The Children's Aid Society of York County
The Children's Aid Society of the City of Belleville, the County of Hastings, and The Town of Trenton, Belleville, Ontario
The Children's Aid Society of the County of Halton, Milton, Ontario
The Catholic Children's Aid Society of Hamilton, Ontario
The Children's Aid Society of the County of Frontenac, Kingston, Ontario
The Family Service Bureau of Regina, Saskatchewan
The Family Service Bureau of Windsor, Ontario through the Colonel A. S. Pearson Chapter, IODE.

If the grant given amounts to cost of tuition and $500, it will involve commitment to employment in the agency making the grant. Training grants may be available in either social casework or social group work.

LOAN FUNDS

The School has loan funds in a limited amount which can be used to supplement personal savings and bursary assistance in financing training, and which are available to meet the temporary and emergency need of students. No interest is charged. For information concerning the loan funds, students should see the Admissions Secretary.

Pi Beta Phi Fraternity Loan Fund

The Toronto Alumnae Club of this Fraternity has generously placed a fund at the disposal of the School for the use of students in financing their training or in meeting temporary or emergency needs.

Sudbury Kiwanis Club Loan Fund — *To $500*

Available to a student in need; repayable within 18 months following graduation. Other arrangements are possible if the student is pursuing post-graduate studies. Application should be made to the Department of Student Financial Aid, Office of the Registrar, Simcoe Hall, University of Toronto.

Mrs. E. J. Urwick Loan Fund

Olive Harrington Loan Fund

School of Social Work Alumni Association Loan Fund

University of Toronto Alumni Association Loan Fund

University of Toronto General Loan Fund

Students in temporary financial need can avail themselves of loans from this source, at 3% interest, repayable after July 1 of year of graduation.

FINANCIAL RESOURCES OUTSIDE THE SCHOOL

A variety of financial resources exist outside the School, and should be explored by those eligible. In this way the total funds available can be used to the maximum advantage of all concerned.

B'nai B'rith Youth Organization—Richard Klutznick Scholarship Fund for Social Group Work Students

Apply to the Director of Field Operations, B'nai B'rith Youth Organization, 1640 Rhode Island Avenue, N.W., Washington 6, D.C.

Canadian Cancer Society—Gordon E. Richards Awards

The Ontario Division of the Canadian Cancer Society offers a limited number of these awards, in varying amounts, for the purpose of completing or improving the training of persons who are, or who will be, active in the field of cancer. Preference will be given to residents of Ontario. Non-residents of Ontario will be granted awards only on condition that training be taken in Ontario. Awards may cover periods of study to a maximum of one year. Applications must be sponsored by the head of the institution in which applicant is now working. Applica-

tion forms may be obtained from the Executive Director of the Ontario Division, Canadian Cancer Society, 165 Bedford Road, Toronto 5, Ontario.

Catholic Children's Aid Society of Metropolitan Toronto Scholarship Fund

This fund is available to students of the Roman Catholic faith in any School of Social Work. The amount of the award will vary with the need of the student. A grant of $500 or more in any one academic year carries with it a commitment of one year's employment. Students of the Roman Catholic faith who need financial assistance should apply to the Director of the Catholic Children's Aid Society of Metropolitan Toronto.

Canadian Federation of University Women Fellowships

Apply to the Registrar, McGill University, Montreal. These grants vary from $1,000 to $1,500.

Central Mortgage and Housing Corporation Bursaries

Bursaries are offered annually to aid students who wish to undertake special studies or research in the general field of housing and urban development. Each candidate must show evidence of being admissible as a graduate student in the Canadian university where the work is to be done. The value of a bursary will be established according to the merit of each application up to a maximum value of $1,200. Applications should be made to the Chairman of the Research Committee, Central Mortgage and Housing Corporation, Ottawa, Ontario, not later than May 31.

Children of War Dead (Education Assistance) Act

This Act provides fees and monthly allowances for children of veterans whose death was attributable to military service. Enquiries should be directed to the nearest District Office of the Department of Veterans Affairs.

Children's Aid Society of Metropolitan Toronto Training Grant

This grant is available for first or second year students, preferably employees of the Children's Aid Society. The grant varies with need from $1,000 to $1,500 for first year students, and from $1,200 to $1,800 for second year students, and carries with it a commitment of two years' employment. The grant is paid in three equal instalments. Applications and requests for further information should be addressed to the Director of Training and Personnel, Children's Aid Society of Metropolitan Toronto, 33 Charles Street East, Toronto 5, Ontario.

The Delta Gamma Memorial Social Service Fellowship *$1,500*

Open to any woman in the United States or Canada who will have completed one year of graduate study by July 1 at an accredited school of social work and who has had some field experience. The fellowship will be awarded on April 1. Applications with supporting

materials should be submitted by March 1. Application forms may be obtained from Mrs. Grandin Godley, Fellowship Chairman, Delta Gamma Foundation Grants and Loans Committee, 8312 Oakmere Road, Minneapolis 20, Minnesota, U.S.A.

Dominion-Provincial Student-Aid Bursaries *To $500*

Under this programme, bursaries may be awarded to students in financial need who are resident in Ontario. To be eligible, students must have obtained not less than sixty-six per cent or second class honours standing at their last annual examination. Awards may be of varying amounts not to exceed $250 for a resident of the Toronto area and $500 for a non-resident. Further information may be obtained from the Admissions Secretary of the School.

Dominion-Provincial Student-Aid Bursaries in Provinces other than Ontario

Residents of other provinces should enquire from the Deputy Minister of Education in their province concerning these bursaries and the conditions of award.

John Howard Society of Ontario Bursaries

Special funds are available to male students interested in the field of corrections. Awards of $1,500 for single students and $1,800 for married students involve employment commitments. Enquiries should be directed to the Executive Director, John Howard Society of Ontario, 168 Isabella Street, Toronto 5, Ontario.

Junior Hospital League, Edmonton *Up to $1,000*

Academic proficiency, suitability of personality, and financial need are considered in making the award which carries a commitment to employment in an approved social welfare department or agency in the City of Edmonton for a period of one year immediately following completion of the course. Apply to Mrs. W. H. Hurlburt, 10424–133rd Street, Edmonton, Alberta.

The Lutheran Church in the U.S.A. has a variety of scholarship funds which might well be explored by any students who are members of this Church.

National Council of Hospital Auxiliaries of Canada *$375*

The National Council of Hospital Auxiliaries of Canada is offering a bursary of $375 to a student who is in his final year of social work training and is doing his field work in a hospital setting—whether this is medical or psychiatric, casework or group work. The student's present intention should be to continue to work in a hospital setting in Canada for some period after graduation. Application in quintuplicate should be made to the Chairman, Bursaries Committee, National Committee of Canadian Schools of Social Work. Interested students should consult faculty advisers for appropriate information.

National Jewish Welfare Board—Scholarship Fund for Social Group Work Students

Apply to the Bureau of Personnel and Training, National Jewish Welfare Board, 145 East 32nd Street, New York 16, N.Y. or to the Director of the Jewish Community Centre in your community.

Neighborhood Workers Association

Two training grants of $1,800 each are usually available. These are awarded to persons who are eligible for entrance into the second year of an accredited school of social work. They are intended for applicants who have a special interest in voluntary family service and they carry a commitment of one year's employment after graduation. Application should be made to the Executive Director, Neighborhood Workers Association, 22 Wellesley Street East, Toronto 5, Ontario.

Ontario Department of Education Student Loan Funds *Up to $500*

A student may apply directly to the Department of Education for a loan which bears interest following completion of the course. Interested students should obtain application forms from the Department of Education or from the University Registrar. The School must certify the validity of these applications. Interested applicants should consult the Admissions Officer of the School.

P.E.O. Sisterhood Educational Fund

Loans of up to $1,000 are available to women students. Apply to the Executive Secretary, P.E.O. Executive Office, Mount Pleasant, Iowa, U.S.A.

Philip Murray Award *$150*

The Ontario Woodsworth Memorial Foundation is offering a bursary each year until 1965 to a student in the School of Social Work. This bursary is financed from funds granted to the Woodsworth Foundation by the Philip Murray Memorial Fund. Preference will be given to the son or daughter of an industrial worker.

Princess Alice Foundation Scholarship *$1,200*

These scholarships have been established by the Princess Alice Foundation Fund, subscribed by the women of Canada for the education and training of youth leaders as a testimonial to H.R.H. The Princess Alice of Athlone. One or more scholarships will be awarded each year on a regional basis to women students of merit and promise who have had at least one year's experience and who propose to specialize in recreation and group work. Either first or second year students are eligible. *Application must be made to the Princess Alice Foundation Fund, Box 175, The Senate, Ottawa, by May 31 on forms which will be supplied upon request.*

Protestant Children's Homes Training Grant *$1,200*

The acceptance of this training grant carries a commitment by the student of one year's employment on the casework staff of Protestant

Children's Homes on completion of the year's training. In the unlikely circumstances that no vacancy were to exist, commitment may be waived with no obligation to the student. This would also apply if the student should prove unsuitable to the agency, in which case the agency would consider the grant as a loan to be repaid by the student. Application should be made to the Executive Director, Protestant Children's Homes, 380 Sherbourne Street, Toronto 5, Ontario.

St. Margaret's College Alumnae Prize

To perpetuate the memory of St. Margaret's College, a prize is offered to a woman student graduating from University College who proposes to enrol in the School of Social Work. The prize, which is offered by the St. Margaret's College Alumnae, amounts to the interest on the fund. *Application for this prize must be made to the Registrar of University College on or before March 1 of the year in which the student intends to enrol.*

University Hospital, University of Saskatchewan, Saskatoon *$500*

The award, which carries a commitment to employment of one year, is for a second year student. Apply to: Miss Edna F. Osborne, Director, Medical Social Service Department, University Hospital, Saskatoon, Saskatchewan.

Y.M.C.A. Fellowships

Fellowship plans (and possibly loans) are available on commitment to employment with the Y.M.C.A. Apply to the Director of Personnel, National Council, Y.M.C.A., 15 Spadina Road, Toronto 4.

Y.W.C.A. Grants for Study

Training Grants are available on commitment to employment in the Y.W.C.A. Apply to the Director of Personnel, National Council, Y.W.C.A., 571 Jarvis Street, Toronto 5.

The Zonta Club of Toronto *Loans up to $250*

Interest-free loans for women students enrolled in an approved short course, or in the final year of an approved course. Repayable 18 months after obtaining gainful employment. Apply to Miss Margaret Paull, Chairman, Committee on Scholarships and Loans, Zonta International Organization of Executive Women, 101 York Mills Road, Willowdale, Ontario.

FINANCIAL ASSISTANCE FOR ADVANCED STUDY

Teaching Fellowships *Up to $2,500*

In the academic year 1962–63 the School may make two appointments as Teaching Fellows, valued at up to $2,500 each for the year. The purpose of these fellowships is to assist students in advanced work in the School who wish to prepare themselves as teachers in the field of social work education. Applications for Teaching Fellowships should be made before May 31, 1962.

Imperial Oil Graduate Research Fellowships *$1,600*

These fellowships are open to any graduate of an approved Canadian university for research leading to a Doctor's degree in Social Work. The grant will amount to $1,600 per annum for up to three academic years, with a supplement of an additional $900 for the summer months on recommendation by the research supervisor as to the grantee's eligibility.

Nominations for this award, to be made by the university at which the student is doing research, are based on scholastic standing and demonstrated aptitude in the field. The Selection Committee of the donor will make final decision. For full information, enquire: Secretary, Imperial Oil Scholarship Committee, Imperial Oil Limited, 111 St. Clair Avenue West, Toronto 7, Ontario.

Dora Wilensky Memorial Fund Award *$2,000*

Established in 1959 following the death of Miss Dora Wilensky, the award honours her thirty years' leadership in Canada's social welfare. It is presently made bi-annually (1963) to candidates holding M.S.W. or equivalent status, who have demonstrated ability in social work practice. While it may be used for taking advanced training anywhere, the award is made on the condition that the winner returns afterwards to work in Canada. Applications for 1963 may be submitted to the Fund Committee through its Chairman, Miss Bessie Touzel, Executive Director, Ontario Welfare Council, 96 Bloor Street West, Toronto 5, around mid-1962.

ADDITIONAL INFORMATION

Further information will be given on request. Persons considering education for social work are invited to discuss their interest with the Admissions Secretary, at the School of Social Work, University of Toronto, 273 Bloor Street West, Toronto 5. (Telephone WA. 3–6611, local 458).

CALENDAR 1962

Jan.

S	M	T	W	T	F	S
....	1	2	3	4	5	6
7	8	9	10	11	12	13
14	15	16	17	18	19	20
21	22	23	24	25	26	27
28	29	30	31	....	....	....

Feb.

S	M	T	W	T	F	S
....	....	....	....	1	2	3
4	5	6	7	8	9	10
11	12	13	14	15	16	17
18	19	20	21	22	23	24
25	26	27	28	....	....	....

Mar.

S	M	T	W	T	F	S
....	....	....	....	1	2	3
4	5	6	7	8	9	10
11	12	13	14	15	16	17
18	19	20	21	22	23	24
25	26	27	28	29	30	31

April

S	M	T	W	T	F	S
1	2	3	4	5	6	7
8	9	10	11	12	13	14
15	16	17	18	19	20	21
22	23	24	25	26	27	28
29	30	....	....	....	....	....

May

S	M	T	W	T	F	S
....	....	1	2	3	4	5
6	7	8	9	10	11	12
13	14	15	16	17	18	19
20	21	22	23	24	25	26
27	28	29	30	31	....	....

June

S	M	T	W	T	F	S
....	....	....	....	....	1	2
3	4	5	6	7	8	9
10	11	12	13	14	15	16
17	18	19	20	21	22	23
24	25	26	27	28	29	30

July

S	M	T	W	T	F	S
1	2	3	4	5	6	7
8	9	10	11	12	13	14
15	16	17	18	19	20	21
22	23	24	25	26	27	28
29	30	31	....	....	....	....

Aug.

S	M	T	W	T	F	S
....	....	....	1	2	3	4
5	6	7	8	9	10	11
12	13	14	15	16	17	18
19	20	21	22	23	24	25
26	27	28	29	30	31	....

Sept.

S	M	T	W	T	F	S
....	....	....	....	....	....	1
2	3	4	5	6	7	8
9	10	11	12	13	14	15
16	17	18	19	20	21	22
23	24	25	26	27	28	29
30	....	....	....	....	....	....

Oct.

S	M	T	W	T	F	S
....	1	2	3	4	5	6
7	8	9	10	11	12	13
14	15	16	17	18	19	20
21	22	23	24	25	26	27
28	29	30	31	....	....	....

Nov.

S	M	T	W	T	F	S
....	....	....	....	1	2	3
4	5	6	7	8	9	10
11	12	13	14	15	16	17
18	19	20	21	22	23	24
25	26	27	28	29	30	....

Dec.

S	M	T	W	T	F	S
....	....	....	....	....	....	1
2	3	4	5	6	7	8
9	10	11	12	13	14	15
16	17	18	19	20	21	22
23	24	25	26	27	28	29
30	31	....	....	....	....	....

CALENDAR 1963

Jan.

S	M	T	W	T	F	S
....	....	1	2	3	4	5
6	7	8	9	10	11	12
13	14	15	16	17	18	19
20	21	22	23	24	25	26
27	28	29	30	31	....	....

Feb.

S	M	T	W	T	F	S
....	....	....	....	....	1	2
3	4	5	6	7	8	9
10	11	12	13	14	15	16
17	18	19	20	21	22	23
24	25	26	27	28	....	....

Mar.

S	M	T	W	T	F	S
....	....	....	....	....	1	2
3	4	5	6	7	8	9
10	11	12	13	14	15	16
17	18	19	20	21	22	23
24	25	26	27	28	29	30
31	....	....	....	....	....	....

April

S	M	T	W	T	F	S
....	1	2	3	4	5	6
7	8	9	10	11	12	13
14	15	16	17	18	19	20
21	22	23	24	25	26	27
28	29	30	....	....	....	....

May

S	M	T	W	T	F	S
....	....	....	1	2	3	4
5	6	7	8	9	10	11
12	13	14	15	16	17	18
19	20	21	22	23	24	25
26	27	28	29	30	31	....

June

S	M	T	W	T	F	S
....	....	....	....	....	....	1
2	3	4	5	6	7	8
9	10	11	12	13	14	15
16	17	18	19	20	21	22
23	24	25	26	27	28	29
30	....	....	....	....	....	....

July

S	M	T	W	T	F	S
....	1	2	3	4	5	6
7	8	9	10	11	12	13
14	15	16	17	18	19	20
21	22	23	24	25	26	27
28	29	30	31	....	....	....

Aug.

S	M	T	W	T	F	S
....	....	....	....	1	2	3
4	5	6	7	8	9	10
11	12	13	14	15	16	17
18	19	20	21	22	23	24
25	26	27	28	29	30	31

Sept.

S	M	T	W	T	F	S
1	2	3	4	5	6	7
8	9	10	11	12	13	14
15	16	17	18	19	20	21
22	23	24	25	26	27	28
29	30	....	....	....	....	....

Oct.

S	M	T	W	T	F	S
....	....	1	2	3	4	5
6	7	8	9	10	11	12
13	14	15	16	17	18	19
20	21	22	23	24	25	26
27	28	29	30	31		

Nov.

S	M	T	W	T	F	S
....	....	....	....	....	1	2
3	4	5	6	7	8	9
10	11	12	13	14	15	16
17	18	19	20	21	22	23
24	25	26	27	28	29	30

Dec.

S	M	T	W	T	F	S
1	2	3	4	5	6	7
8	9	10	11	12	13	14
15	16	17	18	19	20	21
22	23	24	25	26	27	28
29	30	31	....	....	....	....

UNIVERSITY OF TORONTO

STAFF DIRECTORY

1962-63

Please report any change in your Directory entry to:

Staff Register,
Room 115B,
Simcoe Hall.

INDEX

Telephone Directory iv

Administrative Officers vii

Staff 1

TELEPHONE DIRECTORY

University of Toronto
Academic Depts. & Admin. Offices..WA 3-6611
For Nights, Sundays and Holidays see last page of Additional Information foot of last column.

Aerophysics, Institute of
Main Bldg., Dufferin St.....ME 5-0310
Annex, Sheppard Ave. W.....ME 3-7242

Athletic Association
Athletic Director, Hart House.....WA 3-1108
Financial Secretary, Hart House...WA 3-1107
Tickets, Hart House.....WA 3-1107
Varsity Arena, 275 Bloor St. W....WA 3-4066
Varsity Stadium, Devonshire Pl....WA 3-9545

Glendon Hall Research Labs.
Botany & Forestry Depts.,
2265 Bayview Ave.....483-5487

Combustion Lab.
(Mech. Bldg.).....WA 1-7021

Computer Science, Institute of
McLennan Lab.....WA 3-1327

Connaught Medical Research Laboratories
Spadina Division, 1 Spadina Cres.
& Orders until 11 p.m.....WA 1-8911
Dufferin Division, Steele's Ave.....ME 3-8700
College Division, Hygiene Bldg.....WA 3-6611
Diet Counselling Service.....WA 3-6611
Bolton Farm, Bolton.....Bolton 1591

C.O.T.C., 119 St. George St.....WA 2-0474

Dentistry, Faculty of
124 Edward St.....WA 3-6611
Clinic Patients, 101 Elm St.....WA 3-6611

Devonshire House (U. of T. Men's Residence) Devonshire Place
Dean.....WA 2-1283
Residence Secretary.....WA 3-6611
Caretaker & Porter.....WA 3-6611
Students
South House, 1 Devonshire Pl.....924-4453
or.....924-4454
East House, 3 Devonshire Pl.....WA 3-8401
or.....WA 3-8402
North House, 5 Devonshire Pl.....WA 3-9857
or.....WA 3-9858
May 15th to Sept. 15th after business hours (all Houses).....WA 3-6785

Faculty Club of U. of T.
41 Willcocks St.
Members.....925-8441
Office & Reservations.....WA 3-9288

F.R.O.S., 45 Willcocks St.....WA 3-7698

Hart House
Hall Porter.....WA 3-6445
Reservations.....WA 2-2716
If busy call.....WA 2-3075
Warden's Office.....WA 3-9155
Assist. Warden (Administration)...WA 3-3501
Assist. Warden (Activities).....WA 3-3501
Treasurer.....WA 3-3501
Accountant.....WA 3-3501
Undergraduate Secretary.....WA 3-9504
Graduate Office.....WA 3-7578
Dining Hall Office.....WA 3-7484
If busy call.....WA 3-3431
Barber Shop.....WA 2-1519
Chaplain Hart House.....WA 2-3075

Hart House Theatre
Box Office.....WA 3-5244
Director.....WA 3-7193

Health Service
Men (Office) 274 Huron St.....WA 3-9644
Women (Office) Benson Bldg.....WA 3-2646
Infirmary (Men & Women)
42 St. George St.....WA 3-3017
If no answer, call.....WA 2-2469
Hart House Surgery.....WA 3-6611 (Loc. 313)

Household Science, 157 Bloor St. W.
Home Suite.....WA 3-6143

Knox College, 59 St. George St.
Principal (Rev. J. S. Glen).....WA 3-7809
Bursar's Office.....WA 3-7809
Matron's Office.....WA 3-7937
Faculty.....WA 3-7795
Library.....WA 3-7644
West H.....921-1316
Centre H.....921-3331
East H.....921-4344

Law, Faculty of, 78 Queen's Pk.....WA 3-6611

Library School, 371 Bloor St. W....WA 3-6611

Medical Biophysics, Dept. of.....924-0671

Observatory, David Dunlap
Richmond Hill.....TU 4-2112

Ontario College of Education
371 Bloor St. W.....WA 3-6611

Otological and Audiometric Lab.
McLennan Bldg.....WA 1-6498

Physical Education
Men, Hart House.....WA 3-1108
Women, Benson Bldg.....WA 3-6611

R.C.A.F Orderly Room
119 St. George St.....924-2401

Royal Conservatory of Music of Toronto
135 College St.....368-2655
Electronic Music Studio
Edward Johnson Bldg.,
Queen's Pk.....WA 3-6611
Nights, Sundays & Holidays only.WA 3-7542

St. Michael's College
50 St. Joseph St.....WA 1-3151
Men's Residences
Moore H., Queen's Pk.....WA 3-0249
St. Joseph's College
50 Wellesley St. W.....WA 4-2121
Loretto College, 70 St. Mary St.....WA 5-2833

Students' Administrative Council
S.A.C. Bldg. (Old Observatory)
Office.....WA 3-6221
E. A. Macdonald.....WA 3-2626
M. F. Murrill.....WA 3-9344
Miss R. Harrop.....WA 3-5664
President's Office.....WA 3-5921
Varsity Business Office.....WA 3-6221
Varsity News.....WA 3-8742
Varsity Sports.....WA 3-8113
Varsity Editor.....WA 3-8741
Housing Service.....WA 3-5840
Torontonensis.....WA 3-8741

Student Christian Movement
Office, Hart House.....WA 3-9727
or.....WA 3-9915

Student Nurses Residence
146 St. George St.....WA 3-6251

Toronto General Hospital.....EM 6-8211

Trinity College, Hoskin Ave.
Staff and Administration.....923-8411
Provost only.....923-8359
Dietitian only.....923-9528
Men's Residences:
Angel's Roost.....923-8271
Body House (2nd Floor).....923-8223
Body House (3rd Floor).....923-8343
Body House (4th Floor).....923-8271

Macklem House (2nd Floor).....923-8223
Macklem House (3rd Floor).....923-8546
Macklem House (4th Floor).....923-8531
Welch House (1st & 2nd Floors)...923-8343
Welch House (3rd & 4th Floors)....923-8163
West House.....923-8881
Whitaker House (1st & 2nd Floors).....923-8881
Whitaker House (3rd Floor).....923-8546
Whitaker House (4th & 5th Floors).....923-8531
St. Hilda's College, Devonshire Pl.
Staff and Students.....924-3711
Principal only.....922-6691
Dietitian's Dept.....923-8619

University College Residences
Sir Daniel Wilson Res.,
73 St. George St.
Students
McCaul House 1st Floor.....WA 3-9303
McCaul House, 2nd Floor.....WA 3-9375
McCaul House, 3rd Floor.....WA 3-9324
Loudon House All Floors.....WA 3-6020
Hutton House, All Floors.....WA 3-9233
Wallace House, 1st Floor.....WA 3-9510
Wallace House, 2nd Floor.....WA 3-8592
Wallace House, 3rd Floor.....WA 3-7933
Taylor House, All Floors.....WA 3-6856
Jeanneret House, All Floors.....WA 3-9897
May 15th to Sept. 15th after business hours (all Houses).....WA 3-6865
Dean.....WA 3-6611
Hall Porter & Caretaker.....WA 3-6611
Howard Ferguson Hall,
75 St. George St.
Dietitian.....WA 3-4107
Whitney Hall, 85 St. George St.
Students
Falconer House, 1st Floor.....WA 2-2095
Falconer House, 2nd Floor.....WA 2-0587
Falconer House, 3rd Floor.....WA 2-9396
Cody House, 1st Floor.....WA 2-9647
Cody House, 2nd Floor.....WA 2-8425
Cody House, 3rd Floor.....WA 3-4779
Mulock House, 1st Floor.....WA 3-1353
Mulock House, 2nd Floor.....WA 3-1015
Mulock House, 3rd Floor.....WA 3-3705
Marion Ferguson House, 1st Floor.....WA 5-8422
Marion Ferguson House, 2nd Floor.....WA 5-9452
Marion Ferguson House, 3rd Floor.....WA 5-9752
Night Entrance (after 10.30 p.m. only).....WA 3-4216
Upper Union
79 St. George St. (Students)...WA 3-1158
Women's Res. & Union Admin. Offices
Office, 79 St. George St.....WA 3-1157
Dean of Women
79 St. George St.....WA 3-1157
Dietitian,
85 St. George St.....WA 3-1157
Household Staff
79 St. George St.....WA 3-4216
85 St. George St.....WA 3-4216

U.C. Literary & Athletic Society..WA 3-6256

U.C. Alumnae & Alumni
18 Willcocks St.....WA 2-0601

University Naval Training Division
119 St. George St.....925-2981

University of Toronto Schools
Athletic Field, 205 Avenue Rd.....WA 3-5112

University of Toronto Women's Residence
99–101 St. George St.
Supervisor.....922-9339
Students.....924-6582

University Settlement
23 Grange Rd.....EM 4-9133

Victoria University
Victoria College
73 Queen's Pk. Cr. E.....924-7101
Emanuel College
75 Queen's Pk. Cr. E.....924-7101
Men's Residences, 89 Charles St. W.
North House.....WA 2-0319
Middle House.....WA 2-0318
If busy, call.....WA 1-2753
Ryerson House.....924-7681
Gate House.....WA 2-0317
If busy, call.....WA 2-3929
Nelles House.....924-7873
Gaven House.....924-7824
Gandier House.....924-7853
Bowles House.....924-7074
Stephenson House
80 St. Mary St.....WA 2-3936
South House.....WA 2-0316
If busy, call.....WA 1-2775
Women's Residences
Annesley Hall, 95 Queen's Park
Upper.....WA 2-3828
Lower.....WA 2-5914
Infirmary.....924-7911
Margaret Addison Hall,
140 Charles St. W.
1st Floor.....924-7305
2nd Floor.....924-7481
3rd Floor.....924-9563
4th Floor.....924-8373
5th Floor.....924-9347
6th Floor.....924-8169
Officers.....924-8411
104 Charles St. W. Staff House....WA 1-2064
Senior Common Room
91 Charles St. W.....WA 2-2311
Victoria College Athletic Assoc....WA 3-0884
Victoria College Union
150 Charles St. W.....WA 1-0415

Victoria University After Business Hours
Administrative Officers
Victoria University.....924-7584
Accounting Dept.....WA 1-9300
Annesley Hall Dietitian.....WA 2-4926
Annesley Hall Officers.....WA 2-8414
Burwash Hall Dietitian.....WA 2-4055
Burwash Hall Porter.....WA 2-4064
Emmanuel College.....924-7073
Library & Archives.....WA 2-5044
Warden & Wymilwood Students' Union.....WA 2-2780

World University Service of Canada
(National Office)
22 Willcocks St.....WA 2-1978

Wycliffe College, Hoskin Ave.
Principal's Office.....WA 3-8596
Registrar and Bursar.....WA 3-8561
Field Secretary.....WA 3-8342
Librarian.....WA 3-8342
Students.....WA 3-7319
Dietitian.....WA 3-8576
Household Staff.....WA 3-5354

York University, Glendon Hall.....487-5111

University of Toronto Night Numbers Nights, Sundays & Holidays
(after hours service)
Monday to Friday after 10.00 p.m.
Saturdays after 5.00 p.m.
Emergency & Power House.....WA 3-2154
Police & Superintendent.....WA 3-1534
Royal Ontario Museum
Enquiry.....WA 3-7418
Guard Room.....WA 3-8569
U. of T. Press.....WA 3-2863

THE BOARD OF GOVERNORS OF THE UNIVERSITY OF TORONTO

Lieut.-Col. W. E. Phillips, C.B.E., D.S.O., M.C., B.A.Sc., LL.D. ..... *Chairman*
Henry Borden, Esq., C.M.G., Q.C., B.A. ..... *Vice-Chairman*
F. C. A. Jeanneret, Esq., B.A., D. ès. L., O.A., LL.D. ..... *Chancellor*
Claude T. Bissell, Esq., M.A., Ph.D., D.Litt., LL.D., F.R.S.C. ..... *President*
W. M. V. Ash, Esq., M.A.
The Hon. H. A. Bruce, M.D., LL.D., L.R.C.P., F.R.C.S., F.A.C.S.
Robert A. Bryce, Esq., D.Sc.
Robert F. Chisholm, Esq., O.B.E., B.Com.
Mrs. W. H. Clarke, M.A.
O. H. Dalgleish, Esq.
The Hon. Leslie M. Frost, P.C., Q.C., LL.D., D.C.L.
Walter L. Gordon, Esq., M.P.
Sydney Hermant, Esq., B.A.
The Hon. Mr. Justice Arthur Kelly, LL.D.
P. A. C. Ketchum, Esq., M.A., B.Paed., LL.D.
Gilbert A. LaBine, Esq., O.B.E., LL.D.
The Rt. Hon. Vincent Massey, C.H., P.C., M.A., LL.D., Litt.D., D.C.L.
Beverley Matthews, Esq., C.B.E., Q.C.
The Hon. M. Wallace McCutcheon, P.C., C.B.E., Q.C.
The Hon. J. Keiller Mackay, D.S.O., V.D., Q.C., LL.D., D.C.L.
N. J. McKinnon, Esq.
The Hon. C. P. McTague, Q.C., B.A., LL.D.
W. A. Osbourne, Esq., B.A.Sc.
The Hon. Dana H. Porter, M.A., LL.D.
The Hon. J. T. A. Sullivan, M.B., F.R.C.S.
J. S. D. Tory, Esq., O.B.E., Q.C., B.A., S.J.D.
H. M. Turner, Esq., M.S.
W. O. Twaits, Esq., B.Com., D.C.L.
Norman C. Urquhart, Esq., C.B.E.
O. D. Vaughan, Esq., B.A.Sc.
J. R. White, Esq., B.A.Sc., LL.D.
J. F. Brook, Esq. ..... *Secretary of the Board*

ADMINISTRATIVE OFFICERS

THE UNIVERSITY

The addresses of all administrative officers will be found in the alphabetical list of staff:

Office of the President

President.....C. T. Bissell, M.A., Ph.D., D.Litt., LL.D., F.R.S.C
Executive Assistant to the President.....J. H. Sword, M.A.
Assistant to the President.....H. J. C. Ireton, M.A., Ph.D.
Secretary to the President.....Miss A. T. MacGillivray, B.A.
Research Assistant.....Mrs. F. A. Ireland, B.A.
Secretary.....Miss M. Donovan, B.A.
Secretary to the Executive Assistant.....Miss G. Vallis, B.Ed., M.A.

Office of the Vice-President (Administration)

Vice-President (Administration).....F. R. Stone, B.Com., F.C.A.
Comptroller.....G. L. Court, D.F.C., M.Com., C.A.
Assistant Comptroller.....W. E. Griffin, B.Com., C.A.
Assistant to Comptroller.....J. Curtis, B.Com.
Secretary to the Vice-President (Administration).....Mrs. A. Y. Trites
Secretary to Comptroller.....Miss M. Bolton

Office of the Registrar

Registrar.....R. Ross, M.B.E., M.A.
Assistant Registrar and Director of Admissions.....A. R. Kilgour, M.B.E., M.A.
Assistant Director of Admissions.....Miss M. J. Morrison, B.A., A.M.M.
Overseas Student Adviser.....Mrs. R. G. Riddell, B.A.
Assistant (Administration and Ceremonials).....Miss B. J. Mortimer
Assistant (Admissions).....D. A. Nesbitt
Assistant (Awards).....Mrs. J. Kidd, B.A.
Assistant (Records).....B. J. Salt
Assistant (Statistics).....W. Szenci, Dr. rer. Pol.
Secretary to Mr. Ross.....Miss M. E. Saunderson
Secretary to Mr. Kilgour.....Miss J. McIntosh

Office of the Secretary of the Board

Secretary of the Board of Governors.....J. F. Brook
Secretary.....Miss I. B. Robertson
Secretary.....

Office of the Chief Accountant

Chief Accountant.....D. J. Reid
Accountant.....W. G. Smith
Accounting Assistant.....J. R. Prince
Accounting Assistant, General.....Mrs. J. W. Hughes
Accounting Assistant, Trusts and Scholarships.....W. U. Macfarlane
Assistant, Trusts and Research.....Miss G. McNeil
Cashier.....Mrs. M. Wickham
Head, Accounts Payable Department.....Mrs. M. Bonner
Head, Appointment and Pensions Department.....Miss R. A. Murby, B.A.
Head, Fees Department.....Mrs. I. McCormick
Head, Payroll Department.....Mrs. G. A. Fitzgerald

Tabulating Department

Head.....G. M. Grant
Assistant Dept. Head.....Mrs. L. A. Belcher

Office of Alumni Affairs

Director.....J. C. Evans, B.A.
Secretary.....Miss I. A. Weir

Administrative Officers

Department of Information

Director ..... K. S. Edey
Information Officer ..... E. I. Montagnes, M.A.
Information Officer ..... Mrs. W. Ferguson

Development Office

Director ..... R. J. Albrant
Associate Director ..... Roy L. Jones
Officer Supervisor ..... Mrs. E. Connelly
Lists Supervisor ..... Mrs. I. Williams
Lists Supervisor ..... Mrs. L. Beare
Secretary to Director ..... Miss G. Naylor
Secretary to Assoc. Director ..... Miss A. Cameron

Department of Graduate Records

Director ..... C. G. M. Grier, E.D., M.A.
Assistant Head ..... Mrs. D. Cull
Senior Clerk ..... Miss B. G. Van Allen, B.A.
Secretary ..... Mrs. I. R. Haller

Placement

Director of the Placement Service ..... J. K. Bradford, O.B.E., M.A.Sc.
Assistant to the Director ..... E. J. Halse
Secretary to the Director .....
Secretary ..... Miss D. M. Williams, B.A.

Non-Academic Personnel Office

Personnel Officer ..... M. A. Malcolm, B.A.
Secretary ..... Miss B. Mayhew

Office of the Superintendent of Buildings and Grounds

Superintendent ..... F. J. Hastie, B.Sc., P.Eng.
Assistant Superintendent—Administration ..... A. Russell
Assistant Superintendent—Construction ..... H. C. Milne, B.A.Sc., P. Eng.
Assistant Superintendent—Utilities ..... W. C. Crooks, B.A.Sc., P.Eng.
Engineer—Mechanical ..... J. F. Moore, P.Eng.
Engineer—Civil ..... R. M. Bremner, P.Eng.
Engineer—Electrical ..... J. Bull, P.Eng.
Engineer—Civil ..... G. J. Thompson, B.A.Sc., P.Eng.
Engineer—Mechanical ..... G. Schuster, P.Eng.
Engineer—Mechanical ..... M. Hastings, BA.Sc., P.Eng.
Engineer—Building ..... E. G. Stevens, L.I.R.B.
Engineer—Electrical ..... J. G. Dubrosky, B.Eng.
Architectural Assistant ..... R. A. K. Richards, Dip. Arch. A.R.I.B.
Equipment Design Assistant ..... P. Townsend-Carter, B.A.
Senior Maintenance Assistant ..... J. F. Westhead, M.B.E., E.D.
Maintenance Supervisor and Trades Controller ..... A. O. Miller
Maintenance Supervisor ..... G. Fitzgerald
Maintenance Supervisor ..... J. Anderson
Maintenance Supervisor ..... J. B. Labou
Maintenance Supervisor ..... F. Battista
Maintenance Supervisor ..... R. Hubert
Chief Clerk ..... D. F. M. Mansfield
Customs Clerk ..... Mrs. L. Blom
Secretary (Administration) ..... Miss A. J. Flath
Secretary (Superintendent) ..... Miss E. Gardner
Secretary (Construction) ..... Miss F. Goldberg
Secretary (Utilities) ..... Mrs. I. Stene
Purchasing Agent ..... C. A. Johnston
Assistant Purchasing Agent ..... A. Stilo
Assistant Purchasing Agent ..... H. W. White
Assistant (Purchasing) ..... M. Dow

The Library

Chief Librarian . . . . . R. H. Blackburn, M.A., B.L.S., M.S.
Assistant Chief Librarian . . . . . R. B. Land, B.A., M.L.S.
Assistant Chief Librarian . . . . . R. G. Prodrick, M.A., M.S.
Head, Acquisition Department . . . . . Miss A. Leonard, B.A.
Head, Catalogue Department . . . . . R. Bregzis, M.A., B.L.S.
Head, Circulation Department . . . . . Miss V. Taylor, B.A.
Head, Rare Books and Special Collections Department . . Miss M. Brown, M.A., B.L.S.
Head, Reference Department . . . . . Miss K. Wales, B.A.
Acting Head, Science and Medicine Department . . . . . R. G. Prodrick, M.A., M.S.
Secretary . . . . . Mrs. E. V. How

Division of University Extension

Director . . . . . D. C. Williams, M.A., Ph.D.
Assistant Directors . . . . . G. H. Boyes, M.A.
H. L. Mills, B.A., M.Com.
Miss D. de F. Milner
E. S. Phillips, B.A.
Secretary of Division . . . . . Miss M. Pratt, B.A.
Assistants . . . . . Miss H. G. Denne
Mrs. I. Kassbaum
Miss G. F. Pearce
Mrs. A. H. Shearer, B.A.

The Royal Ontario Museum

Director of Administration . . . . . L. V. Massey, Dip.P.P.E. (Oxon.)
Head, Art and Archaeology Division . . . . . A. D. Tushingham, B.A., B.D., Ph.D.
Head, Earth Sciences Division . . . . . V. B. Meen, M.A., Ph.D.
Head, Life Sciences Division . . . . . W. E. Swinton, B.Sc., Ph.D.
Supervisor, Education Division . . . . . Miss N. E. Heakes, B.A.
Secretary to the Museum . . . . . Mrs. H. M. Downie

Hart House

Warden . . . . . J. McCulley, B.A., M.A.
Assistant Warden (Administration) . . . . . W. R. Cowan, B.A.Sc.
Assistant Warden (Activities) . . . . . E. A. Wilkinson, B.A.
Undergraduate Secretary . . . . . T. W. Troughton, M.Sc.
Treasurer . . . . . D. S. Claringbold
Accountant . . . . . J. Heaven
Supervisor of Food Services . . . . . W. F. Clarke
Reservations Secretary . . . . . P. McClory
Administrative Assistant . . . . . W. I. Perry
Acting Chaplain to Hart House . . . . . Rev. A. M. McLachlin, M.A., B.D.

Hart House Theatre

Director . . . . . R. S. Gill, M.A.
Business Manager . . . . . J. E. Hozack

University Health Service

Director . . . . . G. E. Wodehouse, M.C., M.D., F.R.C.P.
Assistant Director (Women) . . . . . Miss F. H. Stewart, B.A., M.D.

University of Toronto Athletic Association

Director of Athletics . . . . . W. A. Stevens, B.S.
Assistant Director of Athletics . . . . . J. E. McCutcheon
Financial Secretary . . . . . J. P. Loosemore
Accountant . . . . . K. S. Gregory

Department of Physical Education

Men

Director . . . . . W. A. Stevens, B.S.
Assistant Director . . . . . M. G. Griffiths, M.P.E., M.A.
Assistant Director . . . . . J. E. McCutcheon
Assistant Director . . . . . A. D. White, B.A., M.Ed.

DEPARTMENT OF PHYSICAL EDUCATION

WOMEN

Director.....Miss Z. Slack, B.A.
Assistant Director.....Miss D. N. R. Jackson, B.Sc., M.A.
Secretary-Treasurer of the Women's Athletic Association....Miss Mary Foster, B.A.

UNIVERSITY OF TORONTO PRESS

Director.....M. Jeanneret, B.A.
Assistant Director.....Miss E. T. Harman, M.A.
Plant Superintendent.....R. Gurney
Assistant Plant Superintendent.....F. Strutt
Administrative Assistant (Printing Department).....Mrs. A. E. Hill
Editor.....Miss F. G. Halpenny, M.A.
Honorary Editor and General Editor, Dictionary of Canadian Biography
G. W. Brown, M.A., Ph.D., LL.D., F.R.S.C.
Assistant to the General Editor, Dictionary of Canadian Biography
Miss E. W. Loosley, B.A., B.L.S., M.A.
Publications Production Manager.....Miss B. E. Plewman, M.A.
Chief Accountant.....J. G. Garden, B.Com.
Accountant.....S. Redhill
Administrative Assistant (Accounting Department).....K. Williams, C.A.
Manager of Book Department.....H. Bohne
Administrative Assistant (Book Department).....Miss M. E. MacMurray
Administrative Assistant (Book Department Office).....Mrs. J. E. Jones
Administrative Assistant (Publications).....J. E. McDonough, B.A.
Publications Sales and Advertising Manager.....H. S. Marshall
Trade and Library Supervisor.....J. D. Newel
Advertising Secretary.....Mrs. J. Norris
Promotion Secretary.....Mrs. L. R. Hendry

FACULTY OF ARTS AND SCIENCE

Dean.....V. W. Bladen, M.A., LL.D., F.R.S.C.
Associate Deans.....R. F. McRae, M.A., Ph.D.
E. W. Nuffield, B.A., Ph.D., F.R.S.C.
Assistant Dean and Secretary.....W. D. Foulds, B.A.
Secretary to the Dean.....Miss E. Lamb, M.A.
Assistant Secretary of the Faculty.....J. M. Mills, B.A.
Assistant.....G. B. Miller
Secretary to the Assistant Dean.....Mrs. G. E. Woodruff

UNIVERSITY COLLEGE

Principal Emeritus.....F. C. A. Jeanneret, B.A., D. ès. L, O.A., LL.D.
Principal.....M. St. A. Woodside, M.A., LL.D.
Registrar.....R. M. H. Shepherd, M.A.
Dean of Men.....H. I. Macdonald, B.Com., B.A., B.Phil., M.A.
Dean of Women.....Mrs. M. Q. Innis, Ph.B., LL.D.

VICTORIA COLLEGE

President and Vice-Chancellor.....Rev. A. B. B. Moore, B.A., B.D., D.D., LL.D.
Principal.....H. N. Frye, M.A., LL.D., D.D., D.Litt., F.R.S.C.
Registrar.....F. A. Hare, M.A.
Secretary of the Victoria College Council.....C. E. Rathé, M.A., Ph.D.
Bursar.....F. C. Stokes, M.A.
Controller.....K. M. Dinsmore, B.Com., C.A.
Librarian.....Miss M. V. Ray, B.A.
Dean of Women.....Miss Jessie Macpherson, M.A., Ph.D.
Senior Tutor.....Rev. E. G. Clarke, M.A., B.D., D.Litt.
Superintendent of Buildings and Grounds.....J. B. Scott

EMMANUEL COLLEGE

Principal.....Rev. K. H. Cousland, M.C., M.A., B.D., D.D.
Secretary of the Emmanuel College Council.....Rev. C. D. Jay, M.A., B.D., Ph.D.

TRINITY COLLEGE

Provost.....Rev. D. R. G. Owen, M.A., Ph.D., D.D.
Vice-Provost.....G. Edison, M.A., Ph.D.
Registrar and Dean of Residence.....A. J. Earp, M.A., M.Litt.
Bursar and Executive Secretary of Convocation.....G. O. Shepherd, B.Com.
Librarian.....Miss B. Saunders, B.A., B.L.S.
Assistant Librarian.....Mrs. M. R. Finch, B.A., B.L.S.
Manager of College Properties.....E. L. Armstrong
Principal of St. Hilda's College and Dean of Women.....Miss K. M. Darroch, B.A., B.D.

ST. MICHAEL'S COLLEGE

President.....Rev. J. M. Kelly, M.A., Ph.D.
Vice-President.....Rev. G. D. O'Gorman, M.A., Ph.D.
Superior.....Rev. D. J. McNeil, M.A.
Registrar.....Rev. W. B. Hennessey, M.A.
Dean of Residence.....Rev. L. A. Kennedy, M.A., Ph.D.
Librarian.....Rev. J. B. Black, M.L.S.
Bursar.....Rev. N. Iversen, M.A.

NEW COLLEGE

Principal.....F. E. W. Wetmore, B.Sc., M.A., Ph.D., F.R.S.C.
Registrar.....W. S. Wilson, E.D., B.A.Sc., P.Eng.

YORK UNIVERSITY

President.....M. G. Ross, M.A., Ed.D., D.C.L., F.A.S.A.
Assistant to the President.....D. M. Smyth, M.A.
Dean of the Faculty of Arts and Science...R. O. Earl, E.D., B.A., S.M., Ph.D., LL.D.
Dean of Students.....G. Tatham, M.A., Ph.D.
Dean of Atkinson College.....N. M. Morrison, B.A.
Comptroller and Secretary of the Board of Governors.....W. W. Small, B.Com., M.A.
Director of Campus Planning.....A. C. Johnson, M.A., Ph.D.
Director of Physical Plant.....J. K. Armour, B.A.Sc.
Registrar.....D. S. Rickerd, B.A., M.A.
Librarian.....D. G. Lochhead, B.A., B.L.S.

FACULTY OF MEDICINE

Dean.....J. D. Hamilton, M.D., F.R.C.P.(C)
Secretary of the Faculty.....Miss M. L. Cassidy, B.A.
Assistants.....Miss F. G. Morris, B.A.
Miss E. Osborne,
Miss C. Cooper

Division of Postgraduate Medical Education

Director.....R. I. Macdonald, B.A., M.D., C.M., F.R.C.P., F.R.C.P.(C)
Secretary.....Mrs. C. D. Flinn, B.A.

Division of Rehabilitation Medicine

Director.....A. T. Jousse, B.A., M.D.
Secretary.....Miss A. H. B. deWynter, B.A.

FACULTY OF LAW

Dean.....C. A. Wright, Q.C., B.A., S.J.D., LL.D.
Secretary to the Dean and the Faculty.....Miss J. McClennan

FACULTY OF APPLIED SCIENCE AND ENGINEERING

Dean.....R. R. McLaughlin, M.A.Sc., M.A., Ph.D., D.Sc.
Secretary of the Faculty.....J. A. Gow, B.A.Sc.
Assistant.....Miss N. L. Hunnisett

FACULTY OF HOUSEHOLD SCIENCE

Director.....Miss B. A. McLaren, M.S., Ph.D.
Secretary.....Miss M. D. Smith, M.A., Ph.D.

ONTARIO COLLEGE OF EDUCATION

Dean . . . . . B. C. Diltz, M.A., LL.D.
Director of Educational Research . . . . . R. W. B. Jackson, Ph.D.
Director of the Library School . . . . . Miss B. Bassam, B.A., B.L.S., M.S.
Director of Graduate Studies . . . . . G. E. Flower, M.A., Ed.D.
Director of Guidance Centre . . . . . M. D. Parmenter, M.A.
Director of Vocational Training and Industrial Arts . . . . . R. D. Phillips, B.Sc., M.Ed., P.Eng.
Supervisor of Practice Teaching . . . . . D. F. Dadson, B.A., B.Ed.
Supervisor of Women . . . . . Miss H. B. St. John, M.A., O.A.
Librarian . . . . . Miss D. A. Thompson, B.A.
Headmaster of the University Schools . . . . . W. B. MacMurray, B.A., B.Paed.
Registrar . . . . . Miss A. A. L. Elliott, B.A.

FACULTY OF FORESTRY

Dean . . . . . J. W. B. Sisam, B.Sc., M.F., D.Sc.
Secretary . . . . . D. V. Love, B.Sc., M.F.

ROYAL CONSERVATORY OF MUSIC OF TORONTO

Dean . . . . . Boyd Neel, C.B.E., B.A.

Faculty of Music

Director . . . . . A. Walter, Jur. Utr. Dr.
Assistant to the Director . . . . . R. A. Rosevear, A.B., M.M.
Secretary of the Faculty . . . . . Mrs. G. E. Lemon, B.A.
Librarian . . . . . Miss J. Lavender, B.A., B.L.S.

School of Music

Principal . . . . . E. Mazzoleni, B.A., Mus.D., F.R.C.M.
Registrar . . . . . F. C. Silvester, F.C.C.O.
Secretary-Treasurer . . . . . G. M. Mudge
Accountant . . . . . C. A. Johnson
Supervisor of Branches . . . . . D. Ouchterlony
Secretary, Board of Studies . . . . . Mrs. H. Bickell
Information Officer . . . . . Miss V. Wright, A.T.C.M.
Head, Music Sales Dept. . . . . . Miss M. M. Willson

SCHOOL OF GRADUATE STUDIES

Dean . . . . . A. R. Gordon, O.B.E., M.A., Ph.D., F.R.S.C.
Associate Dean, Division I . . . . . E. Sirluck, M.A., Ph.D.
Associate Dean, Division II . . . . . J. G. Breckenridge, B.A.Sc., Ph.D.
Secretary . . . . . Miss J. E. Gordon, B.A.

FACULTY OF DENTISTRY

Dean . . . . . R. G. Ellis, D.D.S., M.Sc.D., F.D.S., R.C.S.
Secretary . . . . . A. G. Read
Librarian . . . . . J. H. Johnson, D.D.S.

FACULTY OF PHARMACY

Dean . . . . . F. N. Hughes, Phm.B., B.S., M.A., LL.D.
Secretary . . . . . Miss F. M. Ward, B.A.

SCHOOL OF ARCHITECTURE

Director . . . . . T. Howarth, Ph.D., F.R.I.B.A., F.R.A.I.C.
Secretary . . . . . Mrs. E. G. Ingram

SCHOOL OF PHYSICAL AND HEALTH EDUCATION

Director . . . . . J. H. Ebbs, M.D., F.R.C.P.
Secretary . . . . . Miss M. M. Cook

SCHOOL OF SOCIAL WORK

Director.....C. E. Hendry, M.A., M.H.
Research Secretary and Librarian.....Mrs. S. I. Gerridzen, B.A., B.L.S.
Secretary.....Mrs. F. Johnson

SCHOOL OF NURSING

Director.....Miss H. M. Carpenter, B.S., M.P.H.
Secretary of the School.....Mrs. M. J. Smith
Chief Clerk.....R. O. Sharples

SCHOOL OF HYGIENE

Director.....A. J. Rhodes, M.D., F.R.C.P., F.R.S.C.
Associate Director....M. H. Brown, O.B.E., M.D., B.Sc.(Med.), D.P.H., F.C.C.P.
Secretary.....D. L. MacLean, O.B.E., E.D., M.D., B.Sc.(Med.), D.P.H.

SCHOOL OF BUSINESS

Director.....O. W. Main, M.A., Ph.D.
Secretary.....Miss A. Cartwright

INSTITUTE OF CHILD STUDY

Director.....K. S. Bernhardt, M.A., Ph.D.
Secretaries.....Mrs. C. J. Oman
Mrs. E. Ross

INSTITUTE OF AEROPHYSICS

Director.....G. N. Patterson, B.Sc., M.A., Ph.D., LL.D., D.Sc., F.R.S.C.
Secretary.....Mrs. E. Parkma

INSTITUTE OF COMPUTER SCIENCE

Director.....C. C. Gotlieb, M.A., Ph.D.
Secretary to the Director.....Mrs. M. I. Chepely
Secretary.....Miss G. S. George

CONNAUGHT MEDICAL RESEARCH LABORATORIES

Director.....J. K. W. Ferguson, M.B.E., M.A., M.D., F.R.S.C.
Associate Director.....D. L. MacLean, O.B.E., E.D., M.D., B.Sc.(Med.), D.P H.
Assistant Directors.....A. M. Fisher, M.A., Ph.D.
M. H. Brown, O.B.E., M.D., B.Sc.(Med.), D.P.H., F.C.C.P.
R. J. Wilson, M.A., M.D., D.P.H.
A. F. Charles, M.A., Ph.D.
J. F. Crawley, D.V.M., Ph.D.
Financial Administrator.....K. E. Allen, B.A., F.C.I.S., C.A.
Chief Accountant.....E. M. Harbour, C.A.
Superintendent.....I. W. Boyd, M.Sc.
Secretary.....W. P. Gerald, B.Com., D.Sc.Com., F.C.I.S., C.A.
Personnel Officer.....J. Angus

ARMED FORCES OFFICE (TRI-SERVICE)

Coordinator.....F/L D. R. Stewart

UNIVERSITY NAVAL TRAINING DIVISION

Commanding Officer.....LCDR. J. D. Prentice, RCNR
Executive Officer.....Lieut. F. R. Berchem, RCNR
Resident Staff Officer.....LCDR. J. N. Donaldson, RCN

CANADIAN OFFICERS TRAINING CORPS

Contingent Headquarters

Honorary Colonel.....H/Col. C. T. Bissell
Commanding Officer.....Lt.-Col. R. A. Spencer
Resident Staff Officer.....Capt. R. C. Kibblewhite

ROYAL CANADIAN AIR FORCE

Commanding Officer, RCAF 104 University Squadron ..... W/C W. H. Dray
Resident Staff Officer ..... F/L D. R. Stewart
Training Officer ..... F/L D. G. Baker
Attendance Officer ..... F/L J. S. McManus
University Squadron Clerk ..... Cpl. P. L. E. McCarthy

INDEX

A—Faculty of Arts and Science (the teaching staffs of the Colleges are indicated as follows: (C) University College, (V) Victoria College, (T) Trinity College, (M) St. Michael's College

AD—Administrative and maintenance staffs of the University of Toronto and University College

APP—Faculty of Applied Science and Engineering

ARCH—School of Architecture

B—School of Business

BB—Banting and Best Department of Medical Research

CMRL—Connaught Medical Research Laboratories

COMP—Institute of Computer Science

COTC—University of Toronto Contingent, Canadian Officers Training Corps

CS—Institute of Child Study

D—Faculty of Dentistry

E—Ontario College of Education

EM—Emmanuel College

F—Faculty of Forestry

G—School of Graduate Studies

H—Faculty of Household Science

HY—School of Hygiene

K—Knox College

L—Faculty of Law

M—Administrative, graduate and theological staffs of St. Michael's College

MED—Faculty of Medicine

MUS (F)—Faculty of Music

MUS (S)—School of Music

N—School of Nursing

NEW—New College

P—Faculty of Pharmacy

PE—Department of Physical Education—Men and Women

PHE—School of Physical and Health Education

RCAF—University of Toronto Squadron (Primary Reserve)

RCMT—Royal Conservatory of Music of Toronto

ROM—Royal Ontario Museum

S—School of Social Work

T—Administrative and Divinity staffs of Trinity College

UNTD—University Naval Training Division

V—Administrative Staff of Victoria University and/or Victoria College

W—Wycliffe College

Y—York University

Abdel-Wahab, Miss K.S.E., M.B., B.Ch. Cairo.....31 Madison Ave. WA2-1968
HY - Fellow (Microbiology)

Abel, A.S., B.A. J.D. Iowa, LL.M., S.J.D. Harv.
10 Elmsthorpe Ave. 481-4868
L - Professor

Abelseth, M.K., D.V.M., D.V.P.H.,..21 Urbandale Ave. Willowdale BA5-4141
CMRL - Research Associate

Aberhart, C., M.D., M.S. .....Sunnybrook Hospital 485-8651
MED - Assoc. Professor (Surgery)

Abrahamson, B., B.Sc., M.Sc. Cape., S.M., Ph.D. Chic.
28 Tarlton Rd. 489-2903
A - Assoc. Professor (Mathematics)

Abram, J. ..... 50 Kingsview Blvd., Weston 249-2566
MUS(F) - Special Lecturer

ø Acland, J.H., B.Arch. Syr., M.A. Harv. .... 223 Cottingham St. WA2-6822
ARCH - Assoc. Professor

Acland, Mrs. V.L., B.Sc. Syr., M.P.H. Mich...223 Cottingham St. WA2-6822
AD - Research Assistant (Registrar)

Adair, A.W.R. .....Apt. 31, 39 Riverwood Pkwy. BE1-6366
CMRL - Cost Accountant

Adams, A.H.S., V.D., M.A., B.Sc. Glas., C.E.Tor. P.Eng.
64 Glengrove Ave. W. HU8-6832
APP - Special Lecturer (Civil)

Adams, G.A.C., D.D.S. ..... 522 Glengrove Ave. W. WA2-4405, RU2-7879
D - Associate

Adams, R.R. ..... 41 Glendale Ave. LE4-8913
BB - Laboratory Assistant

Adamson, A.P.C., M.A. Cantab., F.R.A.I.C., M.T.P.I.C., A.A.I.P.
The Grove Farm, Adamson's Lane, Port Credit CR8-4785
ARCH - Assoc. Professor (Town and Regional Planning) - P/T

Adomeit, Mrs. M. ..... 75 Northey Dr., Willowdale
AD - Clerk-typist (Superintendent's Office)

Adox, M., B.S. Frankfurt .....222 Beverley St. WA3-1232
A - Demonstrator (Chemistry)

Adshead, Miss D.A., B.Sc. McG. ..... 51 Pinehurst Cresc. BE1-3191
AD - Technician (Banting & Best)

Aesma, M. ..... 91 Letchworth Cres.Downsview P.O. CH4-4516
A - Technician (Gt.Lakes Institute)

Affleck, J.K., B.A.Sc. ..... 459 Glengarry Ave. RU1-8235
APP - Instructor (Chemical)

Agate, T.E., D.D.S. .....65 King St. W., Beamsville L03-8033
D - Demonstrator

Agnew, G.H., M.D. Tor., LL.D. Sask., F.A.C.P., F.A.C.H.A.
150 Farnham Ave. WA4-7451 WA3-7603
HY - Special Lecturer (Hospital Administration) - P/T

Agrawal, K.C., M.Sc. Alla., Ph.D. Delhi .....38 Sussex Ave. WA3-6200
A - Research Associate (Chemistry)

Ahmad, A., B.A. Osmania, Lond. .....86 Briar Hill Ave. 489-3805
A - Assoc. Professor (Islamic Studies)

Aho, E.C., D.D.S. .....3 Elmbank Rd., Thornhill,WA2-8237, AV5-2841
D - Associate

Ainslie, Dr. D. S., B.A., M.A., Ph.D.,
93 Upper Canada Dr., Willowdale BA5-8483
A - Special Lecturer (Physics)

Ainsworth, R.L. .....Apt. 1, 1026 Bloor St. W.
AD - Stock Clerk, Stationery Department (Press)

Airey, J.R., B.A. Cantab ..... 7 Wells St. 924-4042
NEW - Tutor in Chemistry

Aish, Miss A., B.S.N. B.C. ..... Apt. 32, 16 St. Joseph St. 925-8050
N - Lecturer

ø On leave of absence for the Fall Term

Aitken, Miss C.M., B.A. Qu. ..... Apt. 309, 17 Lascelles Blvd. 483-2472
AD - Assistant, Publications Production (Press)

Albert, Miss B.K.M. .....266 Indian Road R07-7037
AD - Jr. Technician (Banting & Best)

Albin, J.H. .....534 Fairlawn Ave. EU2-9325
AD - Foreman, Bindery Dept. (Press)

Albin, W. ..... Apt. 202, 1445 Kingston Rd. OX1-5804
AD - Messenger & Handyman (Botany)

Albrant, R.J. ..... 23 Oriole Rd.Apt.303. WA5-6716
AD - Director of Development

Alcock, R.A., B.Sc. Carl., B.A., M.A. ... Apt.507, 224 St. George 922-5832
A - Assistant (Geological Sciences)

Alden, R.T.H., B.A.Sc. ..... 20 Calderon Cres., Willowdale BA1-4230
APP - Demonstrator P/T (Electrical)

Alderton, H.R., M.B., B.S., D.P.M. Lond.
22 Everingham Ct., Willowdale 741-1210 BA1-5155
MED - Clinical Teacher (Psychiatry)

Alejski, Mrs. D. .....10 Bracondale Hill Rd. LE5-6490
AD - Library Assistant (Library)

Alexander, D.W., B.A., B.Ed. ..... 43 Kappele Ave. HU8-9773
E - Instructor (University of Toronto Schools)

Alexander Mrs. J.McD.B. ..... 7 Rathnelly Ave. WA2-2690
ROM - Library Assistant

Allan, A.B., B.A.Sc., M.A.Sc. 89 Waringstown Dr., Scarborough HI4-1559
APP - Assoc. Professor (Mechanical)

Allan, Miss A.M., B.H.Sc. ..... 29 Tullis Dr. HU3-5374
H - Teaching Assistant

Allan, Mrs. L., B.A. ..... Apt. 104, 177 St. George St. 925-8526
A - Teaching Assistant (Psychology)

Allcut, E.A., M.Sc. Birm., M.E., F.R.Ae.S., F.A.S.M.E.
315 Lawrence Ave.W. RU2-5983
APP - Professor Emeritus (Mechanical)

Allemand, P. ..... 26 St. Joseph St. W.
AD - Senior Animal Room Attendant (Pharmacology)

Allemang, W.H., B.Com., M.D., F.R.C.S.(C)
141 Munro Blvd., Willowdale WA3-5181 HI4-8383
MED - Associate (Obstetrics & Gynaecology)

Allen, A.D., B.Sc., Ph.D. Lond. ..... 204 Glengrove Ave.W. HU9-3315
A - Assoc. Professor (Chemistry)

Allen, D.L., B.Sc. Dal., B.E. N.S.Tech., M.A.Sc.
25 Overbank Cres., Don Mills HI7-9497
APP - Lecturer (Mechanical)

Allen, Mrs. H.D. .....32 Glen Echo Rd. HU8-7402
Y - Secretary (Academic)

Allen, Mrs. I.L.M. ..... Apt. 13, 15-43rd St., Long Branch CL5-7875
ROM - Secretary (Administration)

Allen, K. ..... 74 Tedford Dr., Scarborough PL7-8697
AD - Foreman, Composing Room (University Press)

Allen, K.E., B.A.Tor., F.C.I.S. Eng., C.A.
41 Munro Blvd., York Mills BA5-6173
CMRL - Financial Administrator

Allen, P.R., B.A., M.A. Lond. ..... 42 Cecil St. WA4-3402
A(V) - Fellow, English

Allin, Miss E.J., M.A., Ph.D. ..... 36 Willowbank Blvd. HU5-1768
A - Assoc. Professor (Physics)

Allmark, Miss C.E. ..... 280 Jones Avenue HO3-1026
AD - Stenographer (Law)

Allt, W.E.C., B.A., M.B., B.Ch. Dubl.; D.M.R.T. Lond.
149 Admiral Rd. WA4-0671, WA4-8078
MED - Associate (Medical Biophysics)
Associate (Radiology)

Ambrose, C.W., B.E. N.S.W. .....309 Glen Rd. WA1-2301
APP - Demonstrator (Mechanical)

Ambrozic, Rev. A., S.S.L. Rome
St. Augustine's Seminary, Kingston Rd., Scarborough AM1-7209
M - Asst. Professor of Scripture

Amsel, A., B.A. Qu., M.A. McGill, Ph.D. Iowa .. 14 Glarendon Ave. WA1-2379
A - Professor (Psychology)

Anderson, Mrs. C. ..... 8 Eden Park Rd. PL9-2457
AD - Bookkeeper (Hart House)

Anderson, C.B., B.A.Sc. ..... 31 High Park Ave. RO6-5965
APP - Research Associate (Chemical)

Anderson, D.N., B.A. Mt.A., M.D., D.Psych.
19 Pettit Dr., Weston LE3-8501 CH7-4144
MED - Clinical Teacher (Psychiatry)

Anderson, D.V., B.A., M.A., Ph.D., ...R.R. 2, Maple 257-1180
A - Assoc. Professor (Geological Sciences)

Anderson, Mrs. E.L., B.Sc., McM., M.S.A. ..... 2 Regal Rd. 533-5955
MED - Research Assistant (Pathological Chemistry)

Anderson, F.H., B.A. Dal., M.A., Ph.D., LL.D. Dal., F.R.S.C.
Apt. 407, 400 Avenue Rd. WA1-8744
A - Professor and Head of Dept. (Philosophy)
A(C) - Professor (Ethics)

Anderson, Mrs. G.M. ..... Apt. 305, 280 Sammon Ave. 463-8159
CMRL - Head, Accounts Receivable Dept.

Anderson, J. ..... 8 Eden Pk. Rd. PL9-2457
AD - Maintenance Supervisor (Superintendent)

Anderson, J.E., M.D. ..... 2221 Cawthra Rd., Cooksville 277-8064
MED - Assoc. Professor (Anatomy)
A - Special Lecturer - part-time (Anthropology)

Anderson, J.M., M.A., Ph.D. .....155 Welland Ave. HU5-8205
A - Professor (Physics)

Anderson, M., A.I.Agr.E.
Apt. 402, 212 Lakeshore Rd. E., Port Credit CR8-0709
AD - Senior Storeskeeper (Chemical Engineering)

Anderson, P.G., D.D.S., F.A.C.D., F.I.C.D.
18 Old Yonge St., York Mills, Willowdale WA3-6611 HU9-6600
D - Professor (Operative Dentistry)
Director of Faculty Clinic

Anderson, R.W.P., M.A.Sc. .....66 Aldershot Cresc., Willowdale BA5-5865
APP - Asst. Professor (Industrial)

Anderson, W., M.B., Ch.B. Edin. ..... Toronto General Hospital EM6-8211
MED - Asst. Professor (Pathology)

Andrachuk, P.P., D.D.S..... 275 Riverside Dr. LE5-1904 RO6-3741
D - Associate

Andreas, M.P., D.D.S. ..... Marmora, Ont. 183
D - Associate

Andrews, D.G., M.A. Cantab .....450 Saville Cres. Oakville VA7-4429
APP - Assoc. Professor Nuclear Engineering (Chemical)

Andrews, Rev. D.K., M.A. Tor., Ph.D. Chic...71 Wanless Cresc. HU5-4923
K - Professor (Old Testament Literature & Exegesis)

Andrews, W.A., B.Sc, M.Sc. West., B.Ed. Tor. ... 213 Divadale Dr. HU3-7191
E - Instructor (University of Toronto Schools)

Anglin, Adrian F.W., B.A. Mont., M.D., F.A.C.C.P.
51 Castle Frank WA2-8528, WA4-7885
MED - Assoc. Professor (Medicine)

Anglin, C.S., M.D. ..... 144 Glenrose Ave. PL7-6269 HU8-2243
MED - Clinical Teacher (Paediatrics)

Angus, J. ..... 2 Springdale Blvd. HO6-9144
CMRL - Personnel Officer

Anton, Mrs. J.E., B.A. Tartu Estonia .....529 Cranbrooke Ave. RU2-1885
AD - Library Assistant (Library)

Antoni, A.A., D.D.S., M.Sc.D. 98 Donlea Dr., Leaside WA4-8601 HU1-5894
D - Professor & Head of Dept. (Oral Surgery)

Anwar, P., B.A. Punjab. ..... Apt. 507, 795 Vaughan Rd.
AD - Assistant (Library)

Appley, Mrs. D.G., A.B. Denver, Ph.D. Mich...19 Strathgowan Cr. 483-4870
Y - Director, Psychological Services

Appley, M.H., B.S. City Coll., M.A. Denver, Ph.D. Mich.
19 Strathgowan Cr. 483-4870
Y - Professor and Chairman (Psychology)

Appleyard, Miss F., B.A. ..... Apt.515 3000 Yonge St. HU3-2897
AD - Secretary-Stenographer (Dentistry)

Aprile, Miss M.A., B.A. Tor., M.Sc. McG. .....425 Danforth Rd 0X9-8904
CMRL - Senior Research Assistant

Apted, W.E., M.D. ..... 20 Ava Rd. WA2-7484, HU1-1002
MED - Clinical Teacher (Obstetrics & Gynaecology)

Aquilina, Mrs. S. ..... 1526 Mt. Pleasant Rd. HU7-1682
AD - Library Assistant (Dentistry)

Arbuckle, Miss T., B.A. Man., M.A. Tor ....Apt.302,15 Walmer Rd. WA4-5621
A - Teaching Fellow (Psychology)

Archambault, Miss C.G., A.T.C.M. .....76 Brookdale Ave. HU5-3375
MUS(S) - Branch Principal - Carlton Branch

Archibald, J., D.V.M., M.V.Sc. Tor., Dr.Med.Vet. Giessen, M.R.C.V.S.
35 Lynwood Pl., Guelph TA2-2330 TA4-1304
MED - Consultant Veterinarian (Physiology)

Armata, Miss J.A. .....24 Morgan Ave. CL9-3897
AD - Secretary (Pathology)

Armitage, J.M., D.D.S. ..... 370 Main St. E., Hamilton JA8-3125
D - Associate (Oral Surgery)

Armitage, Rev. W.R.R., M.C., B.A. Dal., M.A., D.D. Wyc., LL.D. McM.
St. Stephen's Rectory, Maple AL7-1195
W - Lecturer (Liturgics)

Armour, J.K., B.A.Sc. .....150 Roxborough Drive WA3-3092
Y - Director of Physical Plant

Armson, K.A., B.Sc.F. Tor., Dip.For. Oxon....820 Millwood Rd. HU8-7806
F - Asst. Professor

Armstrong, E.L. ..... 68 Forest Hill Rd. HU5-2841
T - Manager of Properties

Armstrong, F.H., M.A. .....Apt. 1, 307 Tweedsmuir Ave. WA2-2498
A - Instructor (History)

Armstrong, I., B.A. Tor., M.A. Col. ..... 771 Coxwell Ave. HO1-6622
H - Asst. Professor (Household Science)

Armstrong, J.B., M.D., Dip. Int. Med. McG., F.R.C.P.C., F.A.C.C.
273 Yonge Blvd. WA4-1411 HU9-8333
MED - Asst. Professor (Pharmacology)

Armstrong, J.D., M.D., D. Psych. Tor.
207 Owen Blvd., Willowdale WA1-0014 HI7-7583
MED - Associate (Psychiatry)

Armstrong, Mrs. P.F. .....36 Sussex Ave. WA2-0250
AD - Computing Assistant (Computer Science)

Armstrong, R.L., B.A., M.A.,Ph.D.
A - Asst. Professor (Physics)

Arnold, Miss P.M. ..... c/o Willard Hall, 20 Gerrard St. E. EM4-2007
AD - Secretarial Assistant (Banting & Best Medical Research)

Arnold, R.K., Ph.D. Prague 94 Regal Rd. 534-1068
A(V) - Professor and Chairman of Dept. (German)

Arnold, W. ..... 417 Palmerston Blvd. LE4-7220
AD - Library Assistant (Library)

Arrowood, A.J., B.A., PH.D. Minn. ..... 144 Donlea Dr. 489-7596
A - Assistant Professor (Psychology)

Arthur, E.R., M.A. B.Arch. Liv., LL.D. Man., F.R.I.B.A., F.R.A.I.C.,
A.R.C.A. ..... 41 Weybourne Cresc. HU8-3885
ARCH - Professor (Architectural Design)

Arthurs, R.G.S., M.D., D.Psych. ...64 Russell Hill Rd. WA1-7625, WA2-5408
MED - Clinical Teacher (Psychiatry)

Ash, C.L., B.Sc. Alta., M.D., D.Rad., F.A.C.R.
258 Warren Rd. WA4-0671, HU5-4721
MED - Professor of Radiotherapeutic Radiology (Radiology); Professor (Medical Biophysics)
D - Special Lecturer

Ashford, W.R., M.A. B.C., Ph.D. McG., F.C.I.C.
34 Owen Blvd., Willowdale BA1-1920
CMRL - Research Associate

Ashley, C.A., B.Com. Birm., F.C.A. .....Trinity College WA3-8411
A - Professor Emeritus (Political Economy)

Ashworth, Miss H.P. ..... Apt. 17, 549 Jarvis St. WA1-5028
AD - Stenographer (Psychology)

Ashworth, M.A., M.D., B.Sc.(Med.), Ph.D. .. 217 Glencairn Ave. HU8-2860
MED - Asst. Professor (Physiology)

Aslin, J.A. ..... 12 Devondale Ave., Willowdale 222-3297
AD- Mechanician (Chemical Engineering)

Aspin, N., B.Sc., McM., M.A., Ph.D.
Apt. 14, 105 Homewood Ave. WA4-0671 923-8025
MED - Lecturer (Medical Biophysics)

Asselstine, R., B.Sc. Qu. .....409 Hillsdale Ave. HU1-7492
A - Demonstrator (Chemistry)

Astell, Miss V. ..... 124 Edward St.
D - Demonstrator (Dental Hygiene)

Astley, Miss L.A. ..... 173 Hillmount Ave. RU2-5154
AD - Clerk Typist (Superintendent)

Atack, Mrs. M.G., M.D. ..... 228 Glengrove Ave. W. WA1-4314, HU5-8367
AD - Staff Physician (Health Service - Women)

Atcheson, J.D., M.D. West., D. Psych.
Thistletown Children's Hosp. Thistletown 741-1210
MED - Associate (Psychiatry)

Atkin, Miss E. .....74 Glen Rd. 923-9144
ROM - Clerk - Sales Desk

Atkins, Mrs. J.L., B.A., Mt.A.
Apt. 4, 2 Wingreen Ct., Don Mills HI7-1514
Y - Secretary to the President

Atkinson, A.A. .....Apt. 5, 1492 Avenue Rd. WA3-8561, HU3-7544
W - Registrar and Bursar

Atkinson, F.V., B.A., D.Phil., M.A. Oxon. ... 217 Chaplin Cres. 488-0679
A - Professor (Mathematics)

Atkinson, Miss M. ..... 93 Winchester St. WA3-3961
PE - Locker Room Supervisor (Women)

Atkinson, Miss V., B.A. .....74 Burnaby Blvd. 488-3998
Y - Assistant (Registrar)

Atlas, Mrs. M., B.Sc.Phm. ..... 74 Spadina Rd. WA2-1866
P - Demonstrator (part-time)

Attard, Miss V. ..... 35 Kane Ave. RO7-3605
AD - Secretarial Assistant (Zoology)

Atvars, Miss H. ..... 32 Wolfrey Ave. HO3-4640
AD - Library Assistant (Library)

Atvars, J., B.E. N.Z.
Apt. 513, 2243 Eglinton Ave.E., Scarborough PL7-1363
APP - Demonstrator (Aerophysics)

Atwood, C.E., B.S.A. McG., M.S.A., Ph.D.,.....1 Garden Circle HU8-4828
A - Professor (Zoology)

Aurich, Miss C.B. ..... 120 Manor Road E. HU8-6337
AD - Secretary-Stenographer (Architecture)

Austen, Miss E., Mus.Bac. ..... Apt. 37, 8 Kinsdale Blvd. CL5-0744
M - Alumni Office

Austin, G.....1 Rockwell Ave. RO7-9450
AD - Laboratory Assistant (Chemistry)

Auston, D., B.A.Sc. ..... Apt. 1214, 700 Ontario St. 922-8759
APP - Demonstrator (Electrical) - P/T

Avison, Miss M., B.A. ..... 2 Washington Ave. WA2-1318
S - Research Associate

Axelrad, A.A., B.Sc., MD.C.M., Ph.D. McG.
3 Troon Court, Willowdale WA4-0671 225-0431
MED - Assoc. Professor (Med. Biophysics)
Asst. Professor (Anatomy)

Aylward, D.R. .....20 Webster Ave. WA5-3028
AD - Library Assistant (Library)

Azuma, R.E., M.A. B.C., Ph.D. Glas. 42 Nesbitt Dr. 923-2125
A - Asst. Professor (Physics)

Babirad, D.J. ..... 7 Bedford Rd. 922-0514
AD - Stores Assistant (Chemistry)

Badenhuizen, N.P., D.Sc. Amst.
Ste. 307, 26 Underhill Dr., Don Mills 447-9424
A - Professor and Chairman of Dept. (Botany)

Badner, M.G., D.D.S., M.Sc.D.
76 Berkindale Dr., Willowdale RU1-4587 447-5752
D - Associate

Baer, E.E.F.T., Ph.D. Berlin, F.R.S.C., F.C.I.C., F.A.A.A.S.
19 Glenaden Ave. E. BE3-5704
BB - Professor (Synthetic Chemistry in relation to Medical Research)

Baer, H. M.Sc. McG., V.S., D.V.M. O.V.C.....37 Westover Hill Rd. RU1-7234
MED - Veterinarian (Committee on Experimental Research)

Bagnani, G., D.Litt Rome, F.R.S.C. .....128 Mt. Pleasant Rd. WA1-7888
A(C) - Professor (Classics)

Baichwal, G.S., B.E. India ..... 69 Baldwin St., EM 2-4025
APP - Instructor (Civil) - P/T

Bailey, D.L., B.A. Qu., M.S., Ph.D., Minn., F.R.S.C.
25 Alexandra Blvd. HU8-8647
A - Professor of Plant Pathology (Botany)

Bailey, J.D., M.D., F.R.C.P.(C).....Hospital for Sick Children EM6-7242
MED - Assistant Professor (Paediatrics)

Bailey, P., M.D. ..... 98 Bideford Ave.Downsview.
MED - Clinical Teacher (Anaesthesia)

Baillie, D.C., M.A. ..... 20 Wychwood Pk. LE3-3452
A - Assoc. Professor (Mathematics)

Baillie, J.L. ..... 19 Eldora Ave., Willowdale BA1-0341
ROM - Asst. Curator, Dept. of Ornithology (Life Sciences)

Baillie, Mrs. M. .....Apt. 206, 1071 Don Mills Rd.HI7-8234
AD - Secretary-Stenographer (Law)

Baillie, Miss N.E. ..... 327 St. John's Rd. RO7-3784
AD - Order Typist (Superintendent)

Bain, H.W., M.D., F.R.C.P.(C)
14 Aldershot Cresc., Willowdale EM6-7242, BA5-3736
MED - Asst. Professor (Paediatrics)

Bain, J.W., B.A.Sc., LL.D., F.R.S.C..... 30 Burton Rd. HU8-2412
APP - Professor Emeritus (Chemical)

Baines, A.D., M.D. .....Apt. 9, 183 Berry Rd. CL5-2158
MED - Fellow (Pathological Chemistry)

Baines, Mrs. C., M.D. ..... Toronto Western Hospital EM8-2581
MED - Fellow (Medicine)

Baines, W.D., B.Sc. Alta., M.S., Ph.D. Iowa
1675 Wedmore Way, Box 579, Clarkson TA2-0516
APP - Assoc. Professor (Mechanical)

Baird, M.C., B.Sc. McM. ..... 370 Huron St. 922-1494
A - Demonstrator (Chemistry)

Baird, R., M.D., B.Sc.Med., F.R.C.S.(c) ..... 28 Summerhill Ave. WA3-6305
MED - Clinical Teacher (Surgery)

Baird, R.F.S., B.A. Qu., B.S. in L.S. West.Res.
471 St. Clements Ave. HU9-9600
E - Teacher - Librarian (University Schools)

Bak, Z., M.D. ..... 21 Cranleigh Court BE9-9272
MED - Clinical Assistant (Anaesthesia)

Baker, C.B., B.A. Sask., M.D., F.R.C.S.(C), F.A.C.S.
215 Victoria St. 857-3466
MED - Associate (Surgery)

Baker, D.G., M.A., Ph.D. ..... 42 Wainfleet Rd., Scarborough PL7-6731
MED - Assoc. Professor (Physiology)
BB - Asst. Professor
RCAF - Training Officer

Baker, E.F.W., M.D., D.Psych., F.R.C.P.(C)
63 Snowdon Ave. EM8-2581 489-4543
MED - Clinical Teacher (Psychiatry)

Baker, Miss E.I. 215 College St.
AD - Asst. Secretary (Chemistry)

Baker, R.G., M.A. Sask., Ph.D. 17 Nobert Rd., Agincourt 924-0671 HI4-4240
MED - Asst. Professor (Medical Biophysics)

Bakker, B.H., M.A. ..... 430 St. Clements Ave. HU3-4705
A(C) - Instructor (French)

Bako, M. .....235 Beatrice St. LE4-3334
AD - Mechanician (Applied Physics)

Balazs, F. ..... 15 Henry St. WA2-1518
MED - Laboratory Attendant (Pathological Chemistry)

Balcom, Miss C.E., B.Sc. Bost. .. Apt. 700, 551 Eglinton Ave. E. HU7-3033
HY - Research Associate

Baldwin, D.H. ..... Apt. 6, 1446 Yonge St. WA4-8581
ROM - Technician, Dept. of Ornithology (Life Sciences)

Balfour, G.R., B.A., M.B., M.D. ..... 307 Warren Rd. WA3-1154 HU9-5680
MED - Associate (Anaesthesia)

Balfour, H.E. ..... 121 Carlton St. 924-5791
AD - Senior Locker Room Clerk (Physical Education - Men)

Balins, A., B.A. ..... 11 Queen Victoria Ave. HO1-3612
A - Teaching Fellow (Geography)

Ball, J.L., M.A. Cantab. ..... 106 Roslin Ave. 487-0105
AD - Librarian (Library)

Ball, Miss K.L., B.A. Tor., Oxon., B.L.S. Tor., M.A. Oxon.
75 Arnold St., Richmond Hill TU4-1817
E - Assoc. Professor (Library Science)

Balme, Miss P.M., B.A. ..... 158 Glencairn Ave. HU5-4684
AD - Secretarial Assistant (Forestry)

Balodis, Mrs. R. ..... 160 Rusholme Rd.
AD - Library Assistant (Library)

Balogh, Mrs. E.L. ..... Apt. 302, 135 Stephen Dr. LE1-4064
AD - Clerk, Periodicals (Press)

Balsa-Varga, J. ..... 97 Berkinshaw Cres., Don Mills 447-5897
AD - Librarian, Pharmacy

Balthazard, Miss I.G., M.A., O.A. ..... 3 Glenrose Ave. HU8-8059
A(C) - Lecturer (French)

Banbury, L.M., B.Sc. Qu. ..... 409 Hillsdale Ave. 481-7492
A - Demonstrator (Chemistry)

Banks, Miss C.L. ..... 64 Yorkleigh Ave., Weston CH1-2464
AD - Clerical Assistant & Records Keeper (Physics)

Banks, Miss O.E. ..... Apt. 406, 45 Gamble Ave. HO5-1032
CMRL - Storekeeper

Bannan, M.W., Ph.D., F.R.S.C. ..... 33 Sussex Ave. WA2-5663
A - Professor (Botany)

Barbara, C., Ph.C. Malta ..Apt. 216, 709 Kennedy Rd., Scarborough AM1-8008
CMRL - Senior Research Assistant

Barber, H.O., M.D. F.R.C.S. (C)
206 Cortleigh Blvd. WA2-7258 HU9-2679
MED - Clinical Teacher (Oto-Laryngology)

Barber, J.D., M.A.Sc. ..... 7 Wythenshawe Wood, Scarborough AM7-2660
APP - Asst. Professor (Civil)

Barber, Miss M.E., B.Mus. Mt. All., B.L.S. McG...241 Bedford Rd. 922-1290
MUS(F) - Cataloguer (Library)

Barbini, E. ..... 467 Briar Hill Ave. HU1-7147
MUS(F) - Musical Director Opera School

Barclay, T.B., Ph.D. ..... 283 Yonge Blvd. HU1-9828
A - Asst. Professor (Italian and Hispanic Studies)

Bardawill, C.J., Phm.B., M.A., M.D...88 Sutherland Dr. EM2-4461, HU1-0945
MED - Clinical Teacher (Medicine)

Barker, A. ..... 202 Melrose Ave. HU5-3335
ROM - Chief Carpenter (Art & Archaeology)

Barker, R.J.K., B.Arch. ..... 357 Blythwood Rd. HU5-5672
ARCH - Assoc. Professor

Barker, T.W. ..... 281 Snowdon Ave. HU5-3440
AD - Recording Clerk (Graduate Records)

Barnes, C., M.Sc. Leeds, Ph.D. .....164 St. Leonard's Ave. HU9-6320
A - Professor (Physics)

Barnes, C.C., B.Sc. Qu. ..... 894 Avenue Rd. HU8-9714
APP - Lecturer (Chemical)

Barnes, Miss M.C., B.A. Tor., M.S.W. Penn.
39 Robinson St., Hamilton JA9-5628
S-Research Officer

Barnes, W.R. ..... 216 Willowdale Ave., Willowdale BA1-2652
CMRL - Technical Supervisor

Barnett, H.J.M., M.D., F.R.C.P.(C).....107 Ridge Dr. WA2-4705 HU8-9398
MED - Associate (Medicine)

Barnstead, Miss W.G., B.A. Dal. ..... 99 Glencairn Ave. HU9-2050
E - Director Emeritus (Library School)

Barradas, R.G., B.Sc. Liv., Ph.D. Ott. 9 Humewood Dr. 533-6546
A - Asst. Professor (Chemistry)

Barratt, Miss M.J.M. ..... 294 Glen Road
AD - Library Assistant (Library)

Barré, Mrs. F.I., LL.B. McG. .....75 Highland Ave. WA3-8679
AD - Recording Clerk (Graduate Records)

Barrens, Mrs. M..... Apt. 208, 148 Soudan Ave. HU3-1070
AD - Lab. Assistant (Bacteriology)

Barrett, P.F., M.Sc. Qu. ..... 3 Devonshire Pl. 921-7257
A - Demonstrator (Chemistry)
Don, Devonshire House

Barry, J.H., B.A. San Francisco ..... 24 Heathdale Rd. RU3-6445
A(C) Teaching Fellow (English)

Barta, G. Chem.E., Ph.D. Zur. ..... 137 Glengarry Ave. HU3-9233
CMRL - Senior Research Assistant

Bartalos, R.S., D.D.S. ..... Box 113, Ancaster, Ont. MA7-7977 648-2541
D - Demonstrator

Bartlett, Miss N., B.P.E. B.C. .. Apt. 506, 263 Russell Hill Rd. WA5-9144
PE - Instructor (Women)

Barton, H.J., M.A.Sc. ..... 51 Hocken Ave. LE3-0629
APP - Demonstrator (Chemical) - P.T

Barton, S.C., M.Sc. Qu. ..... Devonshire House 921-7439
A - Demonstrator (Chemistry)
Don (Devonshire House)

Bassam, Miss B., B.A. Qu., B.L.S. Pratt, M.S. Col.
321 Bloor St. W. WA2-0402
E - Director (Library School); Professor (Library Science)

Bassan, Miss F., D. ès L. Sorbonne ...Apt. 303, 340 Lonsdale Rd. 481-0407
A(T) - Asst. Professor (French)

Basu, P.K., B.Sc., M.B., D.O.M.S. Calc...Apt. 111, 50 Walmer Rd. WA5-7487
MED - Assoc. Professor and Stapells Director of Ophthalmic
Research (Ophthalmology)

Bate, C.D.S., B.A.Sc. ..... 103 Hillhurst Blvd. HU1-1532
E - Instructor (University Schools)

Bate, J.T., M.D. ..... Women's College Hospital WA3-7381
MED - Clinical Research Fellow (Obstetrics & Gynaecology)

Bateman, E., M.D. ..... 18 Brule Gdns. WA2-0244 RO2-2672
MED - Clinical Teacher (Anaesthesia)

Bates, R.W., M.D., F.R.C.P.(C)..... 200 Bloor St. E. WA4-4111
MED - Fellow and Demonstrator in Clinical Microscopy (Medicine)

Batten, C.C. ..... 13 Admiral Road WA3-4097
ROM - Information Officer

Battista, F. ..... 249 Epsom Dr., Downsview 241-6483
AD - Maintenance Supervisor (Superintendent)

Bauer, W., M.A.....143 Roxborough St.E. WA5-9194
A(C) - Lecturer (German)

Baum, Rev. G.G., B.A. McM., M.A. Ohio, S.T.L., S.T.D. Fribourg
95 St. Joseph St. WA5-4368
A(M) - Asst. Professor (Religious Knowledge)
M - Assoc. Professor (Theology)

Baxter, Mrs. C.M. ..... 46 Yarrow Road RO2-1223
MUS (S) - Assistant, Accounts Dept.

Baxter, Ross McP., Phm.B. Tor., B.S.P. Sask., M.S., Ph.D. Fla.
3106 Credit Woodlands, Erindale 277-4149
P - Professor (Pharmacognosy)

Bayliss, C.E., M.D. .....Apt. 806, 450 Walmer Rd. 925-6837
MED - Research Fellow (Surgery)

Baylor, Miss J.A. .....99 - 101 St. George St. 922-9339
AD - Residence Supervisor

Beales, F.W., M.A. Cantab., Ph.D....36 Nottingham Dr., Islington BE3-4619
A - Assoc. Professor (Geological Sciences)

Beamish, F.E., M.A. Mc.M. F.R.S.C. 277 Heath St. E. HU9-4866
A - Professor (Chemistry)

Bean, J.L.M., M.D., F.R.C.S.(C), M.R.C.O.G.Eng.
170 St. George St. WA1-4774
MED - Clinical Teacher (Obstetrics & Gynaecology)

Beard, F.N., B.Com., F.C.A. ..... 1 The Wynd, Islington BE1-6836
A - Assoc. Professor (Political Economy)

Beare, Rev. F.W., B.A.Tor., Ph.D. Chic. ....122 Roxborough Dr. WA3-2139
T - Professor (Divinity)
A(T) - Lecturer (Religious Knowledge)

Beare, Mrs. L.H. ..... Apt. 208, 95 Lawton Blvd. 485-6762
AD - List Supervisor (Development)

Beaton, G.H., M.A., Ph.D. ..... 9 Silverview Dr., Willowdale BA1-7409
HY - Assoc. Professor and Acting Head of Dept. (Nutrition)

Beattie, J.M., B.S. S.F., M.A. Cal. ..... 57 Duggan Ave. 483-9546
A - Lecturer (History)

Beatty, R., B.S., M.S. Wyom., M.S. Col.
31 Midholme Dr., Scarborough 759-8279
A - Instructor (Mathematics) - P/T

Beatty, S., M.A., Ph.D., LL.D., A.I.A., F.R.S.C.. 537 Markham St. LE1-4591
A - Dean Emeritus

Beaumont, R. .....9 Balsam Ave. OX1-7404
AD - Engineer (Mechanical Engineering)

Bech-Hansen, M.F. ..... 19 Hiltz Ave. HO5-4317
AD - Radio Technician (Electrical Engineering)

Bechtel, G.G., B.S.in Ed. Bucknell, M.A. Stan., Mich.
Apt. 406, 54 Thorncliffe Park Dr. 421-8718
A - Asst. Professor (Psychology)

Beck, P., D.D.S. ..... 901 O'Connor Dr. PL7-1145
D - Demonstrator

Beckel, W.E., B.A. Qu., M.Sc. Iowa, Ph.D. Corn.
1296 Mississauga Rd., Port Credit CR8-6805
A-A(C) - Assoc. Professor (Zoology)

Becker, A.J., M.D. .....1 Devonshire Place 923-8900
AD - Don (Devonshire House)

Beckwith, J., Mus. B., Mus. M., ... 11 Summerhill Gardens WA1-7445
MUS(F) - Assistant Professor

Beda, Mrs. E. ..... 37 Dalton Rd. 925-7348
AD - Technical Assistant (Botany)

Bedford, C.H., M.A. Tor., Ph.D. Lond. . Apt. 301, 167 Stephen Dr. 239-0796
A - Asst. Professor (Slavic Studies)

Bedrosian, G., B.S.A., D.D.S. .
D - Demonstrator

Beeckmans, J.M., B.Sc. Lond., M.A.Sc., Ph.D. ..... 88 Falcon St. 485-8514
HY - Research Associate (Physiological Hygiene)

Begg, W.M. ..... 62 Kent Road HO6-2283
AD - Assistant Mechanician (Physics)

Beierl, G.D., D.D.S. Mich. .....68 Rivercrest Rd. RO7-1464 RO7-2472
D - Asst.Professor

Beirne, P.F., M.B., B.Ch., B.A.O. N.U.I., F.R.C.S.(C)
108 Roxborough Dr. WA4-3811 WA1-6906
MED - Clinical Teacher (Obstetrics & Gynaecology)

Belcher, Mrs. L.A..... 84 Santa Monica Blvd. OX9-4094
AD - Asst.Head (Tabulating Dept.)

Belcher, Miss M.L.T., B.A. ..... 116 Burnhamthorpe Rd. BE3-2057
AD - Secretary to Director (Placement Service)

Bell, Miss C.A. .....697 Eglinton Ave. W. RU1-2555
AD - Secretary (Neuropathology)

Bell, E.G., B.Sc., M.Sc., Ph.D. Case I.T. .. 393 Glengrove Ave.W. 481-1576
BB - Fellow

Bell, Mrs. R.B. ..... Apt. 217, 2355 Lakeshore Blvd., Mimico
AD - Secretary (Anaesthesia)

Bell, R.D., M.D. Tor., D.L.O. Lond., F.R.C.S.(C).25 Leonard Ave. EM3-3918
MED - Clinical Teacher (Oto-Laryngology)

Bell, R. L., M.A., B.Paed. .....69 Evans Ave. RO7-3621
A - Instructor (Physics)

Bellamy, D., B.A. West., M.S.W.....8 Golfhaven Dr., Scarborough AT2-8275
S - Lecturer

Belt, R.D. ..... 215 Ashdale Ave. HO3-4188
AD - Computing Assistant (Computer Science)

Belyea, Rev. D.E., M.A. Tor., S.T.D. Rome . St.Michael's College WA1-3151
A(M) - Assoc. Professor & Acting Head (Religious Knowledge)

Bem, Mrs. G., B.Sc. Col. ..... 177 Ronan Ave. HU8-4452
A - Instructor & Reader (Physics)

Benedetto, J.J., B.A. Bost., M.A. Harv.
A - Teaching Fellow (Mathematics)

Beneke, Miss E. ..... Apt. 1, 1 Elm Grove Ave. 535-9974
AD - Typist. Book Dept. (Press)

Bennett, H., B.A. Tor., Ph.D. Chic., LL.D. Huntington
Apt. 504, 27 Thorncliffe Park Dr. GA1-1365
V - Principal Emeritus Victoria College

Bennett, Miss H.A., B.A. Tor., M.A. Chic.
Nashville, Ont. Kleinberg 296-1335
N - Assoc. Professor

Benoist, C.....119 Cottingham St. WA2-9773
AD - Locker Room Attendant (Hart House)

Benoist, F. ..... 119 Cottingham St. WA2-9773
AD - Technical Assistant (Surgery)

Bensley, Mrs. S.H., B.A. Mt.Hol., M.D. Chic. ....7 Balmuto St. WA4-2765
MED - Assoc. Professor (Anatomy)

Benson, Miss C.C., B.A., Ph.D. ....160 Dorset St. W., Port Hope TU5-2063
H - Professor Emeritus (Food Chemistry)

Bentley, B.E., B.A. Princ., B.Litt. D.Phil. Oxon.
A(C) - Asst. Professor (English)

Berengarten, S., B.A. N.Y., M.A. Clark, M.S. Col.
273 Bloor St. W.
S - Visiting Professor

Berezowsky, Miss J., B.Sc., M.Sc. Alta.
A - Demonstrator (Chemistry)

Berg, O.W., B.A. Lund., M.A. ..... 230 Spadina Rd.
APP - Special Lecturer - part-time (Chemical Engineering

Bergey, W.E., B.A. McM. ..... 105 Sweeney Dr. PL9-7754
E - Asst. Professor (Vocational Teacher Training)

Bergman M., Ph.D. Geneva ..... 931 College St. LE6-1166
APP - Demonstrator - part-time (Chemical)

Berlin, Miss E. ..... 84 Gerrard St. W. UN1-1663
ROM - Supervisor, Saturday Morning Club (Education)

Berlyne, D.E., M.A. Cantab., Ph.D. Yale, F.B.Ps.S.
2-4 Vendome Place, Don Mills 429-0722
A - Assoc. Professor (Psychology)

Bernhardt, K.S., M.A. Tor., Ph.D. Chic. ..... 10 Admiral Rd. WA1-6807
CS - Director
A - Professor (Psychology)

Bernhart, A.P., B.A.Sc., D.Sc. Graz. ..... 23 Cheritan Ave. HU8-3626
APP - Asst. Professor (Civil)

Berridge, Miss M.E., B.P.H.E. ..... 60 Old Orchard Gr. HU1-1939
PE - Lecturer (Women)

Berris, B., B.A., M.D. Tor., M.S. Minn., F.R.C.P.(C)
99 Avenue Rd. WA1-9965
MED - Associate (Medicine)

Berry, A.E., M.A.Sc., C.E., Ph.D. ..235 Gainsborough Rd. EM3-1211 HO1-5156
HY - Assoc. Professor of Sanitation (Public Health)

Berry, Miss D.F.J., M.A. ..... 58 Otter Cresc. RU3-2636
D - Asst. Professor (Preventive Dentistry)

Berry, M.J., B.Sc., M.A. ..... 1425 Stavebank Rd., Port Credit 274-2623
A - Demonstrator (Physics)

Bersohn, M., B.S. Harv., M.A., Ph.D. Col. ..... 35 Henry St. WA2-3365
A - Asst. Professor (Chemistry)

Besau, J.F. ..... 12 Yarmouth Ave. LE6-1255
AD - Constable

Bessinger, J.B., B.A. Rice, M.A., Ph.D. Harv...University College
A(C) - Professor (English)

Best, C.H., C.B.E., M.A., M.D. Tor., D.Sc. Lond., Chic., Oxon.,
Laval, Maine, Northwest., Doct.Hon.Causa Paris,
Sc.D. Cantab., Doct.Med.Hon.Causa Amst., Louv.,
Liège, LL.D. Dal., Qu., Mel., Edin., F.R.S.
F.R.S.C., F.R.C.P.(C) 105 Woodlawn Ave. W. WA2-4929
MED - Professor and Head of Dept. (Physiology)
BB - Director and Professor

Best, Miss S. ..... Apt. 1A, 106 Hazelton Ave. WA5-5078
ROM - Junior Artist Craftsman (Art & Archaeology)

Bett, H.D., M.A., Ph.D. .....548 Millwood Rd. HU5-6976
CMRL - Research Member

Bettex, A., Ph.D. Basel ..... Hart House WA3-9141
A(C) Visiting Lecturer (German)

Beuk, D.A. .....196 Rustic Rd., Weston CH1-1670
AD - Mechanician in Geophysics (Physics)

Biala, Miss F.I. .....36 Rivercrest Rd. RO9-9967
ROM - Technician, Invertebrate Zoology (Life Sciences)

Bialek, Mrs. U.E. ..... 68 Shannon St. 537-3337
AD - Library Assistant (Library)

Bickell, Mrs. H.D. ..... Apt. 208, 18 Tichester Rd. LE2-2121
MUS(S) - Secretary, Board of Studies (School of Music)

Bickersteth, J.B., M.C., M.A. Oxon., F.S.A. ....4 Burgate House, Burgate,
Canterbury, Kent, England
AD - Warden Emeritus (Hart House)

Bickley, Miss O.D., D. Litt. Genoa, M.A. Oxon.....44 Walmer Rd. 923-0762
A - Assoc. Professor (Italian & Hispanic Studies)

Bidwell, R.G.S., B.Sc. Dal., Ph.D. Qu. ..... 51 Sherwood Ave. HU5-9947
A - Assoc. Professor (Botany)

Biehle, Miss P.A. ..... Apt. 403, 135 Lawton Blvd. HU5-7797
AD - Secretary (Medicine)

Bieler, T., B.F.A., Cran. .....328 Spadina Ave. (Rear)
A - Lecturer (Fine Art)

Bienkowski, Mrs. D., B.A. Lond., M.A. ..Apt. 2, 116 Glencairn Ave. 488-0921
A - Lecturer (Slavic Studies) - P/T

Bigelow, W.G., B.A., M.D., M.S., F.R.C.S.(C), F.A.C.S.
137 Douglas Dr. WA3-9784, WA1-3001
MED - Assoc. Professor (Surgery)

Bilek, G.E., M.A. ..... 550 Bellamy Rd., Scarborough AX3-7862
A - Assistant (Philosophy)

Billington, I.J., M.A.Sc. B.C., Ph.D. ... 45 Sun Row Dr., Weston, CH7-4809
APP - Research Associate (Aerophysics)

Bimm, J.A., D.D.S. ..... 311 Rubidge St., Peterborough RI2-8013
D - Associate

Bingham, J.R., M.D. Man., F.R.C.P.(C)..70 Lynwood Ave. EM8-2581, WA2-7529
MED - Associate (Medicine)

Binkiewicz, J.,Dip.Eng. Lwow ..... 138 Nina St. LE7-4046
APP - Lecturer (Chemical)

Binnerts, R.E. ..... Apt. 1112, 105 Isabella St. WA5-1652
CMRL - Export Supervisor

Birch, Miss L.H. ..... 23 Hambly Ave. OX1-0797
MUS(S) - Branch Principal - Beach Branch

Bird, B.L., M.D. ..... 101 Post Rd., Don Mills EM2-4461 HI7-3143
MED - Clinical Teacher (Radiology)

Bird, C.E., M.D.C.M. Qu. F.R.C.P.(C)
Apt. 1220, 700 Ontario St., EM6-8211 WA3-2564
MED - Fellow (Medicine)

Bird, G.S., M.D. ..... Wellesley Hospital WA1-4111
MED - Associate (Radiology)

Bird, J.R., B.A.Sc., M.A., Ph.D. ..... 28 Brownlow Ave. HU1-9932
APP - Lecturer (Applied Physics)

Biringer, P.P., Dip.Eng. Bud., M.Sc. Stockholm, Ph.D.
6 Lumley Ave. HU1-2000
APP - Assoc. Professor (Electrical)

Birkett, Miss D. .....117 Lascelles Blvd. HU3-2940
AD - Secretary (Geological Sciences)

Bishop, H.E., B.Sc. McG., Ph.D. Chic.....46 Moore Ave. HU7-2545
A - Asst.Professor (Psychology)

Bishop, P.V., M.A. ..... 89 Charles St. W. WA1-3909
A - Lecturer (Political Economy)

Bissell, C.T., M.A. Tor., Ph.D. Corn., D.Litt. Man., LL.D. McG.,
Qu., N.B., Carl., Mont., St.Lawrence. B.C., F.R.S.C.
93 Highland Ave. WA5-1206
AD - President of University
A(C) - Professor (English)
COTC - Honorary Colonel

Bixley, B.D., B.Sc.Econ. Lond.....43A Castle Frank Rd. 925-5668
A - Lecturer (Political Economy)

Black, Rev. J.B., B.A., B.L.S., M.L.S.....St. Michael's College WA1-3151
A(M) Librarian

Black, Mrs. L.....12 Rossford Rd., Scarborough PL7-1824
Y - Secretary (Academic)

Black, R.G., B.A.Sc., M.D. ..... 29 Castlefrank Rd. WA4-3010
BB - Research Associate

Black, S.W.B., B.A.Sc. ..... 88 St. Germain Ave. HU8-5030
APP - Instructor (Mechanical)

Blackbourn, A., B.Sc. Lond., M.A. Ga. .....494 Huron St. WA3-8946
A - Teaching Fellow (Geography)

Blackburn, Miss M.E., B.A. ..... 93 Lonsdale Rd. WA4-5203
AD - Secretary to Principal (University College)

Blackburn, R.H., M.A. Alta., B.L.S. Tor., M.S. Col.
Durie Road, Streetsville TA6-2104
AD - Chief Librarian of University

Blacklock, Miss K.M., B.Sc. Mt.A. .....27 Walmer Rd. WA4-4984
CMRL - Research Assistant

Blackman, Rev. E.C., M.A., B.D. Cantab. .....164 Lyndhurst Ave. 923-9796
EM - Professor (New Testament Literature and Exegesis)

Blackmore, H.E. .....270 Kingsdale Ave., Willowdale BA1-1980
AD - Project Mechanician (Dentistry)

Blackstock, Miss C.M., B.A. Tor., M.A. Lond....147 Farnham Ave. 925-1343
AD - Librarian (Library)

Blackstock, Miss E. .....5 Whitehall Rd. WA2-7854
MED - Medical Artist and Asst. Director (Art as Applied to Medicine)

Bladen, V.W., M.A. Oxon, LL.D. West., F.R.S.C.....99 Glen Rd. WA1-6544
A - Dean, Professor (Political Economy)

Blakely, J.A., B.A., M.D. Sask.....Toronto General Hospital EM6-8211
MED - Demonstrator in Clinical Techniques (Medicine)

Blanchard, A.J., M.D. ..... Sunnybrook Hospital HU5-8651
MED - Lecturer - part-time (Pathology)

Blanchard, Miss J., B.Sc. Man. .....29 Madison Ave. 921-0297
AD - Associate Secretary (Student Christian Movement)

Bland, A.H. .....164 Moore Park Ave. BA1-4710
AD - Messenger (Faculty Office, Arts & Science)

Blandina, Sister M., M.A.....St. Joseph's College WA4-2121
A(M) - Assoc. Professor of Latin (Classics)
Superior - St. Joseph's College

Blatz, W.E., M.A., M.B. Tor., Ph.D. Chic. .....20 Paulson Rd. RO2-3058
A - Professor (Psychology)
Y - Special Lecturer Psychology - part-time

Blencowe, Mrs. D.....2176 Gerrard St.E. OX1-2526
AD - Laboratory Assistant (Microbiology)

Blewett, Miss C.M., B.A..... Apt. 504, 151 St. George St. WA1-5775
V - Assistant to Registrar

Blinov, Mrs. E. ..... 280 Rhodes Ave. HO1-2635
AD - Library Assistant (Library)

Bliss, Mrs. N.L., B.A. .....Apt. 804, 85 Lowther Ave. WA5-3587
AD - Assistant to the Registrar (University College)

Blom, Mrs. L.C. .....Apt. 2B, 536 Danforth Ave. 466-2302
AD - Customs Clerk (Superintendent)

Blown, D. .....Apt. 507, 1291 Bayview Ave. HU1-8173
AD - Assistant Shipper (Press)

Blumenfeld, H., M.Arch., Dip. Ing. Germ. .....15 Charles St.E. WA4-7381
ARCH - Research Associate

Blumenfeld, S.M., B.A.Sc. .....1122 Don Mills Rd. 447-2290
A - Demonstrator (Physics)

Board, J.A.....88 Gerrard St.W.
AD - Stage Manager (Hart House Theatre)

Boddington, G.D.M., M.D. .... 167 Rosedale Heights Dr. WA3-1154, HU5-1384
MED - Clinical Teacher (Anaesthesia)

Boddy, Miss J.H. .....231 St. Clair Ave.W. WA2-8058
AD - Assistant (Library)

x Boeschenstein, H., Ph.D. Rostock, F.R.S.C. ...103 Bedford Rd. WA1-5604
A(C) - Professor and Head of Dept. (German)

Bohne, Mrs. H., M.A. Peabody .....209 Brooke Ave. RU1-7920
W - Assistant Librarian

Bohne, H. ..... 209 Brooke Ave. RU1-7920
AD - Manager, Book Department (Press)

Bohnen, D.R., M.D. F.R.C.S. (C), F.A.C.S.
130 Garfield Ave. WA1-8949, HU7-1077
MED - Clinical Teacher (Surgery)

Bokhari, T.A., B.Sc., Pak.....181 Crescent Rd. 924-1073
A - Demonstrator (Chemistry)

Bolduan, S.B. .....Apt. 416, 48 Eccleston Dr. 759-5397
AD - Technician (Architecture)

x - On leave of absence for the Easter Term

Bolitho, Miss R.P. .....171 Cottingham St. WA1-3356
AD - Asst. Supervisor of Food Services (Hart House)

Boljkovac, N.F., D.D.S. .....224 Mountain Brow Blvd., Hamilton FU9-2303
D - Associate

Bolland, Miss P., B.A.....25 Hillcrest Ave., Willowdale BA1-0884
ROM - Lecturer (Education)

Bolton, Miss M.E. ..... 274 Ellis Ave., Swansea. RO6-4545
AD - Secretary, Comptroller's Office

Bondy, Rev. L.J., Chevalier de la Legion d'Honneur, B.A. Tor., M.A. Chic., Ph.D., J.H.U., LL.D., Laval, D.és L. Mont. LL.D. Ott.....St. Michael's College WA1-3151
A(M) - Professor (French)

Bone, Miss R.A.E. ..... 473 Roselawn Ave. HU8-8055
AD - Dental Nurse

Bongiorno, Miss A. ..... 337 Bessborough Dr. HU5-6418
AD - Receptionist (Dentistry)

Bonham-Carter, G.F., B.A. Cantab. .....,332 Russell Hill Rd. HU3-9090
A - Class Assistant (Geological Sciences)

Bonkalo, A., M.D. Budapest.....7 Fairfield Rd. WA5-6371 HU9-6022
MED - Asst. Professor (Psychiatry)

Bonner, Mrs. M. ..... Apt. 512, 18 The Donway E., Don Mills 447-4002
AD - Head, Accounts Payable (Chief Accountant)

Booker, R.E., D.D.S.....154 William St.W., Waterloo 744-9662 742-4901
D - Demonstrator

Boone, J.E., M.D., F.R.C.P.(C) ..... 140 Brown's Line CL1-7251
MED - Clinical Teacher (Paediatrics)

Booth, Miss C.E. .....32 Madison Ave. 925-7405
AD - Secretarial Assistant (Nursing)

Booth, Miss J., B.H.Sc. ..... Trinity College WA3-9528
T - Dietitian

Boothroyd, W.E., B.A. Mt.A., M.D., C.M. Dal.
15 York Downs Dr., Downsview HU5-8651, ME3-9002
MED - Asst. Professor (Psychiatry)
S - Special Lecturer

Bopp, Miss L.H.....27 Durrington Cr., Scarborough AX3-8980
AD - Secretarial Assistant (Political Economy)

Borecky, V., B.A., Dip.Eng. Prague, M.A. ..... 265 Ellis Ave. RO7-9393
APP - Lecturer (Civil)

Borja, Miss F.R., B.Sc., Phil. .....Apt. 210, 108 Isabella St.
MED - Research Assistant (Pharmacology)

Boshan, Mrs. K.W.....256 Yonge Blvd. HU7-5743
V - Bookmending Assistant (Library)

Bosomworth, D.R., B.A. .....Apt. 125, 211 College St. WA3-3917
A - Assistant (Physics)
NEW - Tutor

Botar, I., M.A. D.Sc. (Econ.) .....48 Dupont St. WA5-5212
ROM - Sculptor Artist, Display Dept. (Art & Archaeology)

Bothwell, Rev. W.C., B.A. Tor., S.T.M. U.T.S., N.Y.
38 Rykert Cres. HU9-2609
T - Special Lecturer in Divinity

Bott, E.A., O.B.E., B.A. Tor., D.Sc. McG... 44 Rosehill Ave. WA2-0606
A - Professor Emeritus (Psychology)

Boutcher, Mrs. S.M.A., B.Sc. Edin. ... Apt. 4, 882 Broadview Ave. 465-4367
A - Research Assistant (Geological Sciences)

Bouissac, P.A.R., Dip. d'Et. Sup., L.és L. Paris
89 Charles St. W. WA2-0316
V - Lecturer (French)

Bourne, Mrs. G., B.A. .....42 Wychwood Pk. 532-9272
V - Secretary to Librarian

Bowden, J.J., B.A. ..... 153 York Mills Rd., Willowdale BA5-0533
E - Instructor (University of Toronto Schools)

Bowen, Mrs. N., B.A. .....Apt. 105, 3 Biggin Ct. 759-8410
A - Teaching Assistant (Psychology)

Bowes, G.F. .....101 Donegall Dr. HU5-3020
CMRL - Accountant

Bowler, K.R. ..... 320 Glen Rd. 925-0001
AD - Administrative Assistant (Banting & Best Department of Medical Research)

Bowles, E.J., B.Sc. Phm. .....707 Brimorton Dr., Scarborough AT2-8592
P - Demonstrator - part-time

Bowman, Mrs. A., B.A. Qu. .....Apt. 142, 211 College St. 922-2970
CMRL - Research Assistant

Bowman, H.E., A.B. Penn., M.A., Ph.D. Harv.
Apt. 703, 85 Lowther Ave. 921-0957
A - Professor & Chairman of Department (Slavic Studies)

Bowors, Mrs. C.H. .....64 Eastmount Ave. 465-9187
AD - Clerk, Accounts Payable (Chief Accountant)

Boyce, Miss E.M. ..... 555 Russell Hill Rd. HU1-3654
CMRL - Head, Accounts Payable Dept.

Boyce, G.W., B.A., B.D., D.D. Qu., S.T.M. U.T.S.
356 Hillsdale Ave. E. HU5-6406
EM - Asst. Professor (Homiletics and Pastoral Theology)

Boyd, A.R.J., B.A. Sask., M.D. C.M. McG., D.P.H.
84 Colin Ave. 367-7401 487-0856
HY - Special Lecturer (Public Health)

Boyd, Miss G.K.R. .....Apt. 5, 442 Walmer Rd. WA3-2172
AD - Secretary (Pathology)

Boyd, Miss H.M. ..... 92 Roslin Ave. HU8-8920
AD - Secretary (Bacteriology)

Boyd, I.W., M.Sc. Qu. ..... 19 Nobert Rd., Agincourt HI7-0654
CMRL - Superintendent

Boyd, Miss K.M. ..... 45 Glen Rd. WA1-4039
AD - Secretary (Physical Education - Men)

Boyd, Miss M., B.A. Qu. ..... 69 Dunvegan Rd. HU9-0959
AD - Librarian (Library)

Boyd, W., M.D. Edin., LL.D. Sask., Qu., D.Sc. Man., M.R.C.P. Edin.
F.R.C.P. Lond., F.R.C.S.(C), F.R.S.(C), Hon.F.R.C.P. Edin.
40 Arjay Cresc. HI4-8690
MED - Professor Emeritus (Pathology)

Boyer, A.G., B.Sc. Melb., M.A.Sc. ... Apt. 202, 312 Douglas Ave. RU2-3236
APP - Research Assistant (Aerophysics)

Boyes, G.H., M.A. .....Apt. 8, 4 Vendome Pl., Don Mills 429-0606
AD - Assistant Director (Extension)

Boyes, H.W., M.D. West. .....417 Rosemary Rd. EM8-2581 HU1-2941
MED - Associate (Anaesthesia)

Boyes, M.G., D.D.S. ..... 43 Touraine Ave., Downsview ME5-6237
D - Associate (Pedodontics)

Boyko, Mrs. A. .....130 Wells Ave. LE3-3202
AD - Glasswasher (Ophthalmology)

Boyle, Rev. G.A., B.A., B.D. Vic. ....41 Fareham Cr., Scarborough 261-5570
V - Asst. Professor and Acting Chairman (Religious Knowledge)

Bracken, Miss S., B.A. ..... 24 Woodlawn Ave. W. WA1-7766
Y - Demonstrator (Zoology)

Bradford, J.K., O.B.E., M.A.Sc. ..... 271 Yonge Blvd. HU9-9310
AD - Director (Placement Service)

Bradley, Miss E.M., B.A., B.L.S. ..... 144 Rusholme Rd. LE6-6670
AD - Librarian (Library)

Bradley, Mrs. R.H. .....59 St. George St. WA3-7937
K - Matron

Brady, A., B.A. Tor., Oxon., M.A., Ph.D., F.R.S.C.
147 Boulton Dr. WA3-4112
A - Professor (Political Economy)

Bragg, G.L. .....18 Springhurst Ave. LE1-3347
AD - Electronics Technician (Physics)

*Brainerd, B., S.B. M.I.T., M.S., Ph.D. Mich..27 N.Sherbourne St. WA5-2920
A - Asst. Professor (Mathematics)

* - On leave of absence for the Session

Bran, Miss S. ..... 142 Bedford Rd. WA5-1679
AD - Library Assistant (Social Work)

Branco, A. .....245 Beverley St. WA1-2605
AD - Animal Room Attendant (Psychology)

Branscombe, E.S., D.D.S. ... 23 Tally Lane, Willowdale HU3-8022, BA1-9738
D - Associate

Brastins, Mrs. D.I., B.A., B.L.S. .....421 Belsize Dr. HU1-2834
AD - Librarian (University Library)

Braswell, Mrs. B., M.A., Ph.D. .....206 St. George St. 924-9850
A(V)-Instructor - part-time (English)

Bray, K.I., Mus.B. Tor, M.M. Roch.....10 Barbara Cres. GA1-4564
E - Assoc. Professor (Music)

Breach, D.R., M.Sc. N.Z., M.A. Melb. .....Apt. 1, 70 Spadina Rd.
A - Lecturer (Mathematics)

Breckenridge, J.G., B.A.Sc. Tor.,Ph.D. Cantab..23 Douglas Cresc. WA1-7073
APP - Professor and Head of Dept. (Chemical)

G - Assoc. Dean, Division II

Breen, R.E., D.D.S....8 Blair Athol Cresc., Islington CL1-2511 BE3-6382
D - Associate

Bregzis, R., M.A., B.L.S.....2573 St. Clair Ave.E. 755-8907
AD - Head, Catalogue Department (University Library)

Brehaut, Mrs. C.J., B.Sc.N. ..... Apt. 603, 710 Spadina Ave. WA1-5408
N - Lecturer - P/T

Brehaut, W., B.A. Dal., M.A., Ed.D....Apt. 603, 710 Spadina Ave. WA1-5408
E - Asst. Professor (Educational Research)

Bremner, R.M., P.Eng., A.M.I.C.E.
Apt. 611, 6 Grandstand Pl., Leaside HO5-7708
AD - Civil Engineer (Superintendent)

Brennan, Miss D. ..... Apt. 209, 291 Avenue Rd. WA1-2969
AD - Clerical Assistant (O.C.E.)

Brennan, J.W., M.D. ..... 170 St. George St. WA2-6327
MED - Associate (Surgery)

Brennan, W.C., B.A.Sc.....68 Fallingbrook Rd., Scarborough OX1-1527
APP - Demonstrator (Chemical) - P/T

Brenton, Miss M. .....9 Sultan St.
MED - Secretarial Assistant (Pathological Chemistry)

Brett, G., M.C., M.A. Oxon .....Apt. 803, 567 Avenue Rd. WA1-0328
A - Assoc. Professor (Fine Art)

ROM - Curator, Modern European Dept. (Art & Archaeology)

Brett, Mrs. K.B.,.....Apt. 803, 567 Avenue Rd. WA1-0328
ROM - Curator, Textile Dept. (Art & Archaeology

Brewer, A.W., M.Sc., Ph.D. Lond., M.A. Oxon
96 Elgin St., Thornhill AV5-3198
A - Professor (Physics)

Brieger, P.H., Ph.D. Breslau, F.S.A. .....51 Woodlawn Ave.W. WA2-7868
A - Professor and Head of Department (Fine Art)

Briggs, Miss R.M. B.A. ..... 8 Oswald Cresc. HU5-0817
CMRL - Librarian

Brindley, I.B. ..... 85 Hazelton Ave. WA5-8001
A - Assistant Mechanician (Physics)

Brine, Miss M.A., B.A. Alta. .....73 Bernard Ave. WA5-1327
A(V) - Instructor (French)

Brisbin, Miss J.M., B.A.....118 Isabella St. WA1-8791
MUS(S) - Senior Clerk (Accounts)

Bristol, R.M., M.A.....201 Forest Hill Rd. HU3-1320
A - Instructor (Philosophy)

Brittain, Miss F., A.O.C.A. .....Apt. 12A, 63 Roehampton Ave. HU9-7490
ROM - Junior Artist-Craftsman (Earth Sciences)

Britton, Miss A., B.A. Tor., M.Sc. Lond.
59 Teddington Park Ave. HU8-6014
MED - Research Associate (Pathological Chemistry)

Britton, D.E. ..... 1447 Gerrard St. East HO6-6024
AD - Mechanician (Physics)

Broadhurst, Rev. T.P., B.A.,S.T.B.,M.A.....St. Michael's College WA1-3151
A(M) Lecturer in Religious Knowledge
Broadley, J.....1332 Dundas St.E. HO3-3393
AD - Laboratory Attendant (Civil)
Brock, T.F.A. .....173 Strathnairn Ave. RO7-0877
AD - Chief Technician (Pharmacology)
Brockett, C.P., B.Sc. M.I.T. ..... 60 Crescent Rd. WA2-5733
APP - Special Lecturer (Chemical)
Brook, A.G., B.A., Ph.D.....29 Birdsall Ave. HU3-9987
A - Professor (Chemistry)
Brook, J.F. ..... 32 Canary Cresc., Willowdale BA1-9137
AD - Secretary of the Board of Governors
Brooks, E.F.J., M.D.Tor., M.R.C.P.Lond., F.R.C.P.(C), F.R.C.P. Lond.
28 Millbank Ave. WA1-7474, HU9-7457
MED - Professor (Medicine)
* Brooks, H.A., B.A. Dart.,M.A. Yale,Ph.D. Norwestern
72 Lowther Ave. WA5-7460
A - Asst. Professor (Fine Art)
Brown, A., D.D.S. ..... Suite 509, 99 Avenue Rd. WA1-5314
D - Associate
Brown, A.D., B.A.....162 Walmer Rd. WA4-7697
AD - Lecture Assistant (Physics)
Brown, Mrs. B.E.....Apt. 301, 48 Maxwell Ave. HU8-0138
AD - Editorial Secretary (Press)
Brown, C.B., M.D., F.R.C.P.(C) .....170 St. George St. WA2-5036
MED - Associate (Medicine)
Brown, D.McI.....222 Anzac Rd., Richmond Hill TU4-4629
CMRL - Technical Specialist
Brown, E.E., M.D. West.....Toronto Western Hospital EM8-2581
MED - Fellow (Medicine)
Brown, Miss F.C..... Apt. 1001, 108 Isabella St. WA3-4968
AD - Secretary (Mining)
Brown, G.W., M.A., Ph.D. Chic., LL.D. B.C., F.R.S.C.
Apt. 1202, 160 Balmoral Ave. WA4-5525
A - Special Lecturer (History)
AD - Honorary Editor (Press)
- General Editor - Dictionary of Canadian Biography (Press)
Brown, H. .....194 Sammon Ave. HO5-9401
AD - Residence Porter, University Men's Residences
Brown, Miss H.L..... 8 Ainsley Gdns BE1-1556
AD - Secretary and Librarian (Mechanical Engineering)
Brown, J. ..... 2 Newman Ave. OX1-9716
AD - Locker Room Clerk (Athletics & Physical Education)
Brown, J.R.,B.Sc., M.B., B.S., Ph.D. Lond., L.M.S.S.A HU9-6656
514 Blythwood Rd.
HY - Professor and Head of Dept. (Physiological Hygiene)
Brown, K.W.G., M.D., B.Sc.(Med.), F.R.C.P.(C), F.A.C.P.
170 St. George St. WA3-3397
MED - Associate (Medicine)
Brown, Miss M.E., B.A. McM., B.L.S. Tor., A.M. Brown
Apt. 501, 66 Spadina Rd. WA4-3041
AD - Head of Rare Books and Special Collections (Library)
Brown, M.H., O.B.E., M.D., B.Sc.(Med.), D.P.H., F.C.C.P.
42 McRae Dr. HU5-8467
HY - Assoc. Director; Professor & Head of Dept. (Public Health)
CMRL - Asst. Director
Brown, T.C., M.D., F.C.A.P. ..... 38 Glengrove Ave. W. WA4-0671 HU8-1935
MED - Asst. Professor - part-time (Pathology)
Brown, W.A. ..... 130 Invermay Ave., Downsview ME3-6105
CMRL - Administrative Asst., Superintendent's Office
Brown, W.A., M.D., F.R.C.S.(C), F.A.C.S.
41 Whitney Ave. EM6-2109 924-6309
MED - Associate (Surgery)

* - On leave of absence for the Session

Brown, W.G., B.A. Tor., M.A. Col.....222 Rosemary Rd. HU7-0127
NEW - Tutor in Mathematics

Brown, W.G., M.D., D.P.H.....162 Rosedale Heights Dr. 365-2437 HU5-8102
HY - Special Lecturer (Public Health) - P/T

Brown, W.H., B.A. Sask., M.A., B.M., B.Ch., D.M. Oxon., F.R.C.P. Lond.
F.R.C.P.(C), F.A.C.P. 134 South Dr. EM3-2842 WA2-8644
MED - Professor Emeritus (Medicine)

Brown, W.H. ..... 69 Oak Park Ave. OX4-4739
CMRL - Technical Specialist

Brown, Mrs. W.M., B.A. ..... 28 Duncannon Dr. HU5-4369
MED - Lecturer (Rehabilitation Medicine)

Brownlee, J.S., B.A.....Apt. 4, 67 Gloucester St. WA1-5525
A - Instructor (East Asiatic Studies)

Bruce, Hon. H.A., M.D. Tor., LL.D. Tor., Qu., West.,
F.R.C.S. Eng., F.A.C.S. 18 Douglas Dr. WA2-8952
MED - Professor Emeritus (Surgery)

Bruce, J.P., M.A. ..... 6 Rivervalley Cresc. CL9-9745
APP - Special Lecturer (Mechanical)

Bruce, W.R., B.Sc. Alta.,M.Sc.,Ph.D. Sask.,M.D. Chic.
MED - Asst. Professor (Medical Biophysics)

Bruce-Robertson, A., M.D. ..... 47 Harper Ave. WA4-0671 HU5-9939
MED - Fellow (Medicine)

Bruchovsky, N., M.D.....28 Lynd Ave. LE4-8100
AD - Don, Devonshire House

Bruckmann, J.J.F., M.A., L.M.S.....14 Summerhill Gardens WA5-5326
Y - Lecturer (History)

Bruckmann, Mrs. P.L., A.B. Wash., M.A., Ph.D.
14 Summerhill Gdns. WA5-5326
A(T) - Asst. Professor (English)

Bruksteins, Mrs. M.J. ..... 947 Mt. Pleasant Road HU1-9878
AD - Research Technician (Medicine)

Brundrett, E., B.S.A. O.A.C., M.A.Sc.....92 Markham St. EM4-7604
APP - Instructor (Mechanical)

Bruns, Rev. J.E., M.A. St. Joseph's, S.T.D., S.S.L. Rome
St. Michael's College WA1-3151
A(M) - Assoc. Professor (Religious Knowledge)
M - Assoc. Professor (Theology)

Bryan, C.R. ..... 2589 Yonge St. 489-4949
AD - Technician (Dentistry)

Bryans, Miss H.L., B.A.Tor., M.A. Col. .... 51 Alvin Ave. WA4-4339
E - Professor (Physical and Health Education)

Bryce, D.P., M.D., F.R.C.S.(C.) F.A.C.S.
19 Plymbridge Cresc. Willowdale WA2-7676 HU8-5148
MED - Associate (Oto-Laryngology)

Brydon, Miss M.G. ..... Apt. 3, 603 Huron St. WA5-1358
AD - Secretary to Dean of Women (University College)

Bubeck, C.H. .....66 Glengarry Ave.
A - Class Assistant (Political Economy)

Buchnea, D., Ph.D. Berlin ..... 37 Henry St. WA2-3245
BB - Asst. Professor

Buchner, Rev. Canon H.W., B.A. Alta., L.Th. Trin., S.T.M. Berkeley
Trinity College WA3-8411
T - Acting Dean of Divinity and Assoc. Professor (Divinity)
A(T) - Lecturer (Religious Knowledge)

Buckingham, F.M., B.Sc.(F) N.B., M.F. Harv. 19 Winnipeg Rd. CH4-4984
F - Assoc. Professor

Buday, Mrs. E. ..... 584 Davenport Rd. 923-1839
AD - Technical Assistant (Pharmacology)

Budurowycz, B.B., M.A., B.L.S. Tor., Ph.D. Col..184 Rusholme Rd. LE4-3341
AD - Librarian (Library)

Buerschaper, P. ..... 826 Scarborough Golf Club Rd. AT2-6935
ROM - Jr. Technician (Life Sciences)

Bugge, J.W.F. ..... 139 Langford Ave. HO5-6897
AD - Constable (Superintendent)

Buitenhuis, P., M.A. Oxon., Ph.D. Yale ..... 23 McMaster Ave. WA1-3504
A(V) - Asst. Professor (English)

Bulak, Mrs. L. .....Apt. 303, 21 Gulliver Rd. 249-4678
AD - Clerk-Typist (Superintendent)

Bull, J., P.Eng. ..... 60 Harris Park Dr. PL9-8050
AD - Electrical Engineer (Superintendent)

Bull, Miss M.L. ..... 174 Douglas Drive WA1-9114
MUS(S) - Cashier

Bull, S.H., B.A.West., ...59 Chestnut Hills Pkwy., Islington BE3-6583
E - Instructor (University of Toronto Schools)

Bullock, A. ..... 191 Banff Rd. HU9-4160
AD - Messenger (Library)

Bumby, Miss I.A. ..... Apt. 603, 440 Eglinton Ave. E. HU3-3182
AD - Technician in Bacteriology and Pathology (Dentistry)

Bunker, M.L., B.A. N.B., M.A., M.D. Tor., F.R.C.S.(C)
303 Lytton Blvd. EM6-1045 HU1-4357
MED - Clinical Teacher (Obstetrics & Gynaecology)

Bunsen, Mrs. R. ..... 136 Glendale Ave. LE3-1885
AD - Assistant (Library)

Bunten, Mrs. Z. ..... 20 Oakmount Rd.
AD - Secretary to Financial Secretary (Athletic Association)

Bunting, Miss E.I. ..... 214 Boon Ave. LE4-1957
CMRL - Senior Clerk

Burford, J.C., B.Sc. Bristol ..... 370 Walmer Rd. WA5-5433
A - Assistant (Physics)

Burgess, R.C., M.Sc. McG., D.D.S. ....94 Jonquil Cr., Markham Markham 833
MED - Fellow (Biochemistry)
D - Research Associate

Burgess, W.H., B.Ch.E., M.F.S., Ph.D. Corn. ....57 Ridley Blvd. HU8-5798
APP - Assoc. Professor (Chemical)

Burke, Mrs. B.E. ..... Apt. 8, 246 Heath St.W. HU9-3197
MUS(S) - Senior Clerk, Examination Dept.

Burke, Mrs. H.C. ..... 10 South Drive WA5-6726
MUS(F) - Secretary to the Director (Music)

Burke, P.E., B.Eng. N.S. Tech., M.A.Sc.
1 Terrington Court, Don Mills HI4-3430
APP - Asst. Professor (Electrical)

Burke, P.M., B.Sc. Lond. ..... 41 Duggan Ave. HU1-0200
A - Demonstrator (Chemistry)

Burke, T.A. ..... 285 Russell Hill Dr. 921-4046
D - Laboratory Assistant

Burland, N.T., M.A. ..... 145 St. George St. WA1-9241
V - Instructor (Ethics)

Burnet, Miss J.R., M.A., Ph.D. Chic. ..... 494 St. Clements Ave. HU8-2684
A - Asst. Professor (Political Economy)

Burnham, H.B. .....Box 228, Jordan LO2-4517
ROM - Asst. Curator, Textile Dept. (Art & Archaeology)

Burns, F.B., D.D.S.
Mississauga Rd. N., R.R.2, Port Credit BE1-1331 CR8-3834
D - Assoc. Professor

Burns, G., B.S. Col., Ph.D. Princ. ..... 171 Lowther Ave.
A - Asst. Professor (Chemistry)

Burnside, R.R., A.R.C.S.T. Glas. ..... 332 Russell Hill Rd. 844-8541
A - Lecturer (Mathematics)

Burson, Miss E.M., B.A. ..... 89 Hillsdale Ave. W. HU5-7248
AD - Secretary (Islamic Studies)

Burton, C.R., B.A., M.D. Tor., M.R.C.P. Lond., F.R.C.P.(C), F.A.C.P.
25 Old Forest Hill Rd. WA3-1674 HU1-2704
MED - Assoc. Professor & Executive Assistant to
the Professor of Medicine (Medicine)

Burton, I., M.A. Birm., Ph.D. Chic. ..... 106A Madison Ave. 923-0597
A - Lecturer (Geography)

Burwell, Mrs. D.M., B.Sc. N. West., M.A. Col. ..112 Howland Ave. LE4-4535
N - Lecturer

Busby, Rev. D., B.A., L.Th., M.R.E. Union .....68 Brookdale Ave. HU3-1973
W - Lecturer (Christian Education)

Bush, A.J., M.D. ..... 140 Fallingbrook Rd., Scarborough OX9-3122
MED - Resident Fellow (Obstetrics & Gynaecology)

Butler, G.C., B.A., Ph.D., F.R.S.C. ..... Markham 102
MED - Professor (Biochemistry)

Butler, K.R., M.D. F.R.C.P.(C) ..... 215 Victoria St. EM6-3316
MED - Clinical Teacher (Medicine)

Butler, L., M.S.A., Ph.D. ..... 103 Douglas Ave., Oakville VI4-3350
A - Assoc. Professor (Zoology)

Butler, P.O.G., B.Sc.(Med.) Pret.,D.Psych. Tor.,M.R.C.S.,L.R.C.P. Lond.
4 Woodland Hts. WA1-4313 766-2874
AD - Asst. Psychiatric Consultant (Health Service)

Butler, R.J., M.A. N.Z. ..... 277 St. George St. WA5-0269
A - Asst. Professor (Philosophy)

Butt, W.A., M.D., F.A.C.A., F.I.C.A. .....7 Conrad Ave. LE3-7081
MED - Associate (Anaesthesia)

Butterfield, Mrs. J.R., M.A. ..... 442 Walmer Rd. WA2-3690
H - Asst. Professor (Food Chemistry)

Byles, J.A., B.A. West., M.S.W. ..... 1288 Daimler Rd., Clarkson TA2-9854
S - Asst. Professor

Bynoe, E., B.S.A.,M.Sc.,Ph.D. McG.
Dept. of National Health & Welfare, Ottawa 9-25520
HY - Special Lecturer - part-time (Microbiology)

Cahoon, Miss M.C., B.A. Qu., M.Ed. ..... 39 Medhurst Rd. PL7-7700
HY - Associate (Public Health Education)
N - Visiting Lecturer

Cain, R.F., M.A.,Ph.D. ..... Nashville P.O., Ont. CY6-1218
A - Professor and Curator (Botany)

Cairns, J.C., B.A., M.A. Tor., Ph.D. Corn...195 Poplar Plains Rd. 925-6481
A - Assoc. Professor (History)

Cairns, R. .....Apt. 402, 28 Broadway Ave. HU1-0863
CMRL - Technical Specialist

Caldecott, Miss D. ..... Apt. 306, 2676 Yonge St. HU1-1981
AD - Secretary (Pharmacology)

Callagan, J.E., B.A. Manc., Ph.D. Lond. ..... 130 Lyndhurst Ave. WA5-0829
A - Asst. Professor (Psychology)

Callaghan, B., B.A. ..... 20 Dale Ave. WA2-8221
A(M) - Teaching Fellow (English)

Callaghan, Miss M. ..... 27 Summerhill Gardens WA3-6400
AD - Clerk (Chief Accountant)

Callahan, W.P., M.D., F.R.C.S.(C) ..... 109 Warren Rd. WA4-2424, WA5-6109
MED - Associate (Ophthalmology)

Callender, C.V., B.A., M.A. ..... Apt. 212, 50 Walmer Rd. 921-2356
A - Class Assistant (Political Economy)

Calvert, Miss M.S. ..... 31 Kirk Bradden Rd. W. BE9-6364
AD - Key Punch Operator (Tabulating)

Cameron, Mrs. A. ..... 8 Wilberton Rd. HU9-6059
AD - Clerk (Faculty Office, Arts & Science)

Cameron, Miss A.F., B.A. ....."A" Sultan Street 924-7082
AD - Secretary (Development)

Cameron, Mrs. B.J., B.A. Qu., B.L.S....Apt.306,210 Cosburn Ave. 421-7489
AD - Librarian (Library)

Campbell, A. ..... 533 St. Germaine Ave. RU9-2727
M - Assistant to the Accountant

Campbell, Mrs. G.R. ..... 76 Santa Barbara Rd., Willowdale 222-3053
AD - Technician (Physiological Hygiene)

Campbell, H.H., M.D., B.Sc.(Med.)....9 Rosemary Lane 364-5325 RU2-6187
MED - Asst. Professor (Surgery)

Campbell, J., B.A., M.A., Ph.D. .....54 Summerhill Gdns. WA4-2014
MED - Professor (Physiology)
BB - Professor

Campbell, J.M.R., M.B. Belf., F.R.C.P.(C)
32 Lawrence Cres. EM8-2581 485-5034
MED - Clinical Teacher (Anaesthesia)

Campbell, Miss M. .....10 Oaklands Ave. WA3-6127
ROM - Secretary, Modern European Dept. (Art & Archaeology)

Campbell, T.C. ..... 40 Juliet Cresc. RO2-4013
CMRL - Technical Supervisor

Campbell, W.R., M.A., M.D., F.R.S.C., F.R.C.P.(C)
101 Douglas Dr. WA1-9664
MED - Graduate Lecturer (Medicine)

Cannell, D.E., M.B., B.Sc.(Med.), F.R.C.S.(C), F.A.C.O.G.
371 Walmer Rd. EM6-8211 WA2-1568
MED - Professor and Head of Dept. (Obstetrics and Gynaecology)

Cannom, Miss V.R., B.A., B.L.S. ..... 425 Brunswick Ave. WA2-3091
V - Librarian in charge of Emmanuel College Reading Room

Cano, J., A.B. Tol., A.M., Ph.D. Col. ... 161 St. Leonard's Ave. HU3-2001
A - Professor (Italian & Hispanic Studies)

Capel, F. G. .....83 Pendrith St. LE2-5602
ROM - Asst. Conservator (Art and Archaeology)

Caplan, H.S., B.Sc., Ph.D. Glas. Apt. 902, 606 Avenue Rd. HU5-5201
A - Research Associate (Physics)

Cappel, Mrs. E.D. ..... 12 Oneida Ave., Algonquin Island EM8-3731
AD - Secretary, German, University of Toronto Quarterly

Cappell, A.M., B.A.Sc. ..... 586 Manning Ave. LE5-6897
A - Demonstrator (Physics)

Cappon, D., M.B., B.S., D.P.M., M.R.C.P. Edin., M.R.C.S., L.R.C.P., L.M.S.S.A. Lond.
32 Cherry Pie Rd., York Mills Valley, Willowdale WA1-6653 HU3-1093
MED - Asst. Professor (Psychiatry)

Carder, Mrs. D.E. ..... 50 Upper Canada Dr., Willowdale BA5-1414
AD - I.B.M. Machine Operator (OCE)

Carder, D.W. ..... 50 Upper Canada Dr., Willowdale BA5-1414
AD - Machine Room Supervisor (OCE)

Cardwell, Mrs. M.T. .....963 Avenue Rd. HU8-1563
MED - Lecturer (Rehabilitation Medicine)

Careless, J.M.S., B.A. Tor., A.M., Ph.D. Harv., F.R.S.C.
122 Highbourne Rd. HU9-6083
A - Professor & Chairman of Dept. (History)

Carleton, Miss G.I. ..... 362 Greer Rd. HU8-7987
AD - Technician (Therapeutics)

Carlisle, Miss A.B. ..... Apt. 16, 6 Walker Ave. 921-2702
AD - Secretary (Physics)

Carlisle, J.S., B.A., B.Paed. ..... 46 Parkhurst Blvd. HU8-1087
E - Professor of Education

Carmichael, Miss N.S., L.T.C.M....7 Edgevalley Drive, Islington BE3-0683
MUS(S) - Branch Principal - Runnymede Branch

Carnegie, Miss S.A., B.A., B.L.S. .....30 Glencairn Ave. 488-0867
AD - Librarian (Library)

Carol, H., Ph.D. Zur. ..... 24 Corinth Gdns. 487-2983
Y - Professor and Chairman (Geography)

Caron, J.W., B.A. Assum., M.A. ..... 95 Willcocks St. 924-5925
A - Assistant (Philosophy)

Carpendale, B.M.M., M.A. Cantab. .. 225 Colborne St. E., Oakville VI5-3525
APP - Asst. Professor (Mechanical)

Carpenter, H.M., B.S. Col., M.P.H. J.H.U.
Apt. 306, 30 Walmer Rd. 922-9639
N - Director and Professor

Carre, F., Dip.Ing. Holland ..... 39 Standish Ave. 922-1067
AD - Technician (Ophthalmology)

Carrington, Miss M.A., B.A. .....9 City Rd. CL9-1643
K - Bursar and Registrar

Carroll, Mrs. J., A.B. Well., M.A.Rad. .....151 Welland Ave. HU5-3468
V - Instructor (English) - P/T

Carroll, J.J., B.A. Ill., Oxon., M.A. Ill., Ph.D. Harv.
151 Welland Ave. HU5-3468
A(C) - Asst. Professor (English)

Carruthers, Mrs. J. .....48 Saguenay Ave. RU1-8816
K - Secretary

Carruthers, J.S., M.D. West. .....92 Otter Gr. RU1-8762
MED - Demonstrator (Pathology)

Carscadden, W.G., M.B., B.Sc.(Med.) Tor., F.A.C.S.
316 Lytton Blvd. HU8-5050
MED - Graduate Lecturer (Surgery)

Carson, Mrs. F.J., M.A., Ph.D. .....11 Heathdale Rd. RU3-0647
A(M) - Assoc. Professor (German)

Carswell, W.E., B. Arch. ..... 552 Briar Hill Ave. HU8-4962
ARCH - Professor

Carter, A.J., M.D., B.Sc.(Med)., F.R.C.P.(C)
1385 Queen St. E. WA1-0461 HO6-2387
MED - Fellow (Medicine)

Carter, Mrs. R. Apt. 3, 2735A Dundas St. W. RO6-1541
AD - Cashier, Book Dept. (Press)

Carter, R.E., B.A. Tufts, S.T.B. Harv. .....105 Hilton Ave.
A - Assistant (Philosophy)

Carter, R.G. ..... 14th Ave. Unionville AX3-5870
AD - Instrument Maker (Chemistry)

Carter, Rev. R.P., B.A., B.D., M.Th.
25 Portsdown Rd. Scarborough PL7-2536
K - Lecturer in Christian Education

Cartwright, Miss E. ..... 18 Condor Ave. HO6-0859
A - Research Assistant (Zoology)

Cartwright, M.A. ..... 42 Avoca Ave. WA1-7900
AD - Secretary (Business)

Cass, I.M., M.D. ..... 42 Purdon Dr., Downsview 636-0982
CMRL - Research Associate

Cassidy, Miss M.L., B.A. ..... 37 Elgin Ave. WA3-3653
AD - Secretary of the Faculty (Medicine)

Casson, R.G., B.Sc. West. .....145 Perry Cresc. Islington BE1-1239
E - Assistant Professor (Methods in Science)

Catto, G.C. ..... 1874 Bloor St. W. RO6-9946
AD - Constable

Cavanagh, Wm.D.P., D.D.S. ..... 39 Kingslynn Rd. WA3-9904 BE3-4714
D - Assistant Professor

Caverly, D.S., M.A.Sc. ..... 20 Rathgar Rd. BE3-3446
HY - Special Lecturer (Public Health)

Cawley, J.J., B.Sc., N.U.I. .....72 Isabella St. 925-5795
A - Demonstrator (Chemistry)

Cernavskis, V., B.A., M.D. West. .... 6 Ballantyne Ct., Islington BE2-1513
MED - Fellow (Pathological Chemistry)

Cetkovski, Mrs. J.S. ..... 89 Lonborough Ave. 762-1043
AD - Secretary-Stenographer (Pathology)

Ceylanli, N., D.D.S. Istanubul .....417 Broadway Ave. WA5-9611 HU1-3170
D - Associate

Chalk, J.H.H., Ph.D. Lond., Cantab ..... 74 Spadina Rd. WA5-1356
A - Assoc. Professor (Mathematics)

Challacombe, Rev. A.J., B.A. Tor., S.T.B. Trin...Trinity College WA3-8411
T - Chaplain; Lecturer (Religious Knowledge)

Chalmers, J.A., D.D.S. (Tor.) 1041 Avenue Rd. HU5-7902
D - Associate (Faculty Clinic)

Chalmers, J.G., D.D.S.....53 Strath Ave. RO9-2167, BE3-2094
D - Associate

Chan, C.Y., B.Sc. Cheng Kung ..... 229 Beverley St. WA5-8214
APP - Demonstrator (Chemical)

Chan, Miss I.H.Y., B.A. Ott., B.L.S...Apt. 403, 149 St. George St. WA4-1851
AD - Librarian (Library)

Chandler, S.B., Ph.D. Lond. ..... 41 Chatfield Dr., Don Mills HI7-0232
A - Assoc. Professor (Italian & Hispanic Studies)

Chapman, P.B., B.Sc., B.E., Ph.D. Syd.
A - Lecturer (Mathematics)

Chappel, Miss J. .....90 Binscarth Rd. WA1-4419
ROM - Clerk-Typist (Photography)

Chapple, A.W., D.D.S. .....70 Binscarth Rd. WA1-8591 WA4-1979
D - Associate

Charak, A. ..... 12 Ridout St. RO7-3932
AD - Assistant (Library)

Charles, A.F., M.A., Ph.D. ..... R.R.1, Richmond Hill PR3-5968
CMRL - Assistant Director

Charlesworth, A.M., B.A.Sc..... 203 Brookdale Ave. HU8-9240
A - Assistant (Physics)

Charron, K.C., M.D., C.M. .....17 Cooper St., Ottawa GE4-8274
HY - Special Lecturer (Public Health)

Charters, P.E., B.A. .....Apt. 405, 470 Mortimer Ave. HO3-9785
A - Research Assistant (Chemistry)

Chen, M., B.A. Taiwan. .....30 Ross St. 925-3913
A - Demonstrator (Chemistry)

Chepely, Mrs. M. .....Apt. 409, 145 St. George St. WA2-7706
AD - Secretary (Computer Science)

Chesney, Mrs. M. ..... 2493 Lakeshore Blvd. W. CL5-4096
AD - Technician (Obstetrics and Gynaecology)

Child, P.A., B.A.Tor., Cantab., A.M., Ph.D. Harv.
40 Heathdale Rd. RU3-9345
A(T) - Chancellor's Professor (English)

Chisholm, A.W., M.D., F.R.C.P.(C) ..... 25 Leonard Ave. EM4-5064
MED - Clinical Teacher (Medicine)

Chisvin, J., B.Sc. Manit. ..... 3089 Bathurst St. RU7-5611
APP - Special Lecturer P/T (Applied Physics)

Chitty, Miss H.M., B.S. Simmons ..... 58 Farnham Ave. WA2-9669
AD - Secretary to Dean (Dentistry)

Chlebus, A., M.D. .....Hospital for Sick Children EM6-7242
MED - Resident Fellow (Paediatrics)

Chomyn, Mrs. H. ..... Apt. 301, 642 Vaughan Rd. RU3-0370
D - Dental Assistant

Chong, D.V., D.D.S. ..... 3000 Lawrence Ave. E. 291-0951
D - Demonstrator

Chow, A., B.Sc. ..... 69 Earl Grey Rd. HO5-3961
A - Demonstrator (Chemistry)

Chow, Y.L., B.Eng. McG., M.A.Sc. .....58 Madison Ave. WA3-6244
APP - Assistant (Electricial)

Chowdhury, D.K.N., B.Sc. Calc., D.I.C. Lond. ...26 Madison Ave. WA3-8587
COMP - Demonstrator

Christ, G.J., M.B., CH.B.
1978 Victoria Park Ave., Scarborough EM8-2581 HI7-5088
MED - Resident Fellow (Anaesthesia)

Christie, D.R. ..... 110 Yorkville Ave. 923-2113
A - Demonstrator (Physics)

Christie, Miss H., B.Sc. McG. .....101B Admiral Rd. WA1-4904
HY - Research Assistant (Physiological Hygiene)

Christie, H.C. ..... 88 Bertmount Ave. HO6-4032
AD - Laboratory and Lecture Assistant (Physics)

Christie, P.A., B.A. Tor., M.D., C.M. McG., D. Psych.
8 Conrad Ave. 536-6324
MED - Associate (Psychiatry)

Christie, Miss S. .....49 Glenmore Rd. OX9-5627 s
AD - Laboratory Assistant (Banting & Best)

Chrysohou, A., M.D. Salon. .....Apt. 5, 98 Palmerston Ave. 368-5727
MED - Fellow (Medicine)

Chu, W.T., B.A.Sc., B.C. ..... 115 Ranee Ave. RU2-6776
APP - Research Assistant (Aerophysics)

Chung, Y.H., B.Sc. Soochow, M.A.Sc.
421 The Heights Dr., Don Mills
APP - Special Lecturer (Mechanical)

Churcher, C.S., B.Sc. Natal, M.Sc. S.A., Ph.D. .. 83 Bedford Rd. WA5-1842
A - Asst. Professor (Zoology)

Chute, A.L., O.B.E.,M.A.,M.D. Tor.,Ph.D. Lond., F.R.C.P.(C)
77 Golfdale Rd. EM6-7242 HU8-5229
MED - Professor and Head of Dept. (Paediatrics)

Cienciala, Miss A., B.A. Liv., M.A. McG., Ph.D. Ind.
140 Charles St. W. 925-9432
A - Lecturer (History)

Cinader, B., Ph.D., D.Sc. Lond. ..... 34 Rowanwood Ave. WA5-5715
MED - Assoc. Professor (Medical Biophysics)
Associate (Pathological Chemistry)

Clancy, Miss J. .....165 Lowther Ave. WA1-5373
ROM - Asst. Bookkeeper (Administration)

Clapham, Mrs. M., B.A. 36 Sir Williams Lane, Islington Bel-7349
A - Teaching Assistant (Psychology)

Claringbold, D.S. ..... 78 King's Cresc., Ajax WH2-1063
AD - Treasurer (Hart House)

Clark, A.D. .....Apt. 115, 30 Upper Canada Dr. 221-5818
AD - Senior Office Asst., Printing Dept. (Press)

Clark, B. ..... 10 Thorn Lane, Don Mills HI4-1963
AD - Mechanician (Physics)

Clark, Miss E.J. ..... Apt. 115, 30 Upper Canada Dr. 221-5818
AD - Cost Clerk (Press)

Clark, Miss E.L. .....Apt. 115, 30 Upper Canada Dr. 221-5818
AD - Cost Clerk (Press)

Clark, Miss E.M., B.Sc. Ac., M.A. ..... 3110 Yonge St. HU5-3771
CMRL - Senior Research Assistant

Clark, G.C., M.D., C.M. Qu. ..... 897 Avenue Rd. EM6-7242 HU8-7128
MED - Clinical Assistant (Anaesthesia)

Clark, G.M., B.Sc. S.G.W., M.Sc. McG., Ph.D. Emory
310 East Ave., Rouge Hills, Westhill AT2-7416
A - Assoc. Professor (Zoology)

Clark, J. .....37 Strathcona Ave. HO3-0382
AD - Senior Technician (Anatomy)

Clark, R.D., M.A. B.C. ..... 562 Yonge St. 924-0047
A(C) - Teaching Fellow (English)

Clark, S.D., M.A. Sask., McG., Ph.D. Tor., F.R.S.C.
9 Lamont Ave. Agincourt 291-0594
A - Professor of Sociology (Political Economy)

Clark, Wm.G. ..... 10 Thorn Lane, Don Mills HI4-1963
AD - Senior Mechanician (Psychology)

Clarke, A.E.....94 Garden Ave., Box 15, S.S.1, Richmond Hill AV5-1636
CMRL - Asst. Superintendent

Clarke, Miss C. .....Apt. 301, 40 Craigton Dr., Scarborough 759-8293
CS - Instructor

Clarke, D.A., B.A., M.A. West. .....85 Lowther Ave., Apt. 204 825-7029
A - Lecturer (Mathematics)

Clarke, D.W., M.Sc. Alta., Ph.D. Cal.I.T.
1735 Lincolnshire Blvd., Port Credit CR8-2397
MED - Assoc. Professor (Physiology)

Clarke, Rev. E.G., B.A.,B.D.,M.A., Doctorandus Leiden
110 Charles St. W. 922-1612
A(V) - Associate Professor (Near Eastern Studies)
Senior Tutor, Men's Residences

Clarke, H.A., B.Sc., U.C.W.I. .....Apt. 204, 214 St. George St. 921-6024
APP - Demonstrator (Chemical) - P/T

Clarke, P.D., M.D. .....Toronto General Hospital EM6-8211
MED - Demonstrator in Clinical Techniques (Medicine)

Clarke, W.F. ..... Apt. 23, 9 Humewood Dr. LE3-3203
AD - Supervisor of Food Services, (Hart House)

Clarke, W.T.W., M.D., F.R.C.P.(C)...119 Roxborough Dr. WA1-2205, WA1-0047
MED - Associate (Medicine)
HY - Special Lecturer and Consultant (Nutrition)

Clarkson, Miss J.S., B.A., B.L.S.....153 Lascelles Blvd. 488-5614
AD - Librarian (Library)

Clayton,Mrs. A., A.T.C.M. .....5056 Dundas St. W. Islington BE1-4060
MUS(S) - Branch Principal - Kingsway Branch

Clayton, Mrs. G.L. ..... 511 Dovercourt Rd. LE4-1894
AD - Clerk (Post Office)

Clayton, J.K., M.D., C.M. Qu., D.Psych..... 111 Lawton Blvd. HU9-0857
MED - Clinical Teacher (Psychiatry)

Clee, Mrs. F., B.A., B.L.S. Apt. 325, 1835 Bayview Ave HU3-2815
AD - Librarian (Library)

Clee, R.M., B.A., B.L.S. ..... 1835 Bayview Ave. HU3-2815
Y - Acquisitions Librarian

Clodi, G. .....307 Crawford St. LE3-0298
APP - Clerk (Chemical Engineering)

Close, G.R.D. .....44 Noranda Dr. RU7-9972
AD - Mechanician (Electrical Eng.)

Clough, C.H., M.A.,D.Phil. Oxon. .....Hart House
A - Lecturer (History)

Clough, D.J., B.A.Sc., M.Com. .....1955 Victoria Park Ave. 444-3696
APP - Asst. Professor (Industrial)

Clough, W.C. ..... 447 Montrose Ave. LE6-5621
AD - Technician (Biochemistry)

Cluson, Miss M.A. .....466 Ossington Ave. LE6-7602
T - Assistant, Convocation Office

Clute, K.F., B.A., M.D. Tor., F.R.C.P.(C)....9 Cortleigh Blvd. HU8-6640
HY - Assoc. Professor (Public Health)

Clutton, Miss S.H. .....Apt. 310, 7 Edmund Ave. WA3-3275
AD - Secretary (Medicine) - P/T

Coates, D.B., M.D., D.Psych., F.R.C.P.(C) ..... 2 Surrey Pl. WA5-6371
MED - Associate (Psychiatry)

Cobb, W., B.Sc. .....500 Sherbourne St. 924-0671
A - Assistant (Physics)

Cober, R.J.C. ..... Nobleton 38 R Bolton
AD - Stores Clerk (Superintendent)

Coburn, Mrs. B., B.Sc.N. ..... 8 Oriole Gdns. 924-8089
N - Lecturer

Coburn, D.G., D.D.S. ..... Box 61, Ancaster MI8-6817
D - Associate

Coburn, Miss K., M.A. Tor., B.Litt. Oxon., F.R.S.L., F.R.S.C.
39 Elgin Ave. WA2-1728
A(V) - Professor (English)

Cochrane, G.W. .....487 Blythwood Rd. HU5-2355
E - Instructor (Swimming); Supervisor, Athletic Fields and Sports

Cochrane, Miss H. .....71 Anderson Ave. HU3-7463
AD - Editorial Reader (Press)

Cockburn, J.R., M.C., V.D., B.A.Sc. ..... 100 Walmer Rd. WA2-0976
APP - Professor Emeritus (Engineering Drawing)

Cockshutt, Miss M.E., B.A., B.L.S. .....44 Glen Rd. WA1-0642
E - Lecturer (Library Science)

Cockshutt, Miss M-F. ..... Apt. 101, 697 Eglinton Ave. W. RU9-4947
AD - Technician (Microbiology)

Cohanim, M., M.D. Tehran.....18 Marbury Cr., Don Mills 447-4621
MED - Fellow (Medicine)

Cohen, Miss E., M.A., Ph.D. ..... 22 Delevan Ave. HU9-0488
A - Instructor & Reader (Physics)

Cohen, S., Ph.D. ..... 99 Chiltern Hill Rd. 783-6040
MED - Research Associate (Obstetrics & Gynaecology)

Colapinto, V., M.D.,B.Sc.Med., F.R.C.S.(C)..309 Briar Hill Ave. HU3-5193
MED - Clinical Teacher (Surgery)

Cole, A.H., M.D. .....39 Leland Ave. EM8-3439 BE9-8914
MED - Clinical Assistant (Anaesthesia)

Cole, Mrs. H.J. ..... Apt. 221, 136 Kingston Rd. OX1-7985
AD - Clerical Assistant (O.C.E.)

Cole, J.W., M.A. Oxon. .....194 St.Germaine Ave. HU1-8803
A(T) - Asst. Professor (Classics)

Cole, Mrs. M.D. .....158 Earlsdale Ave. RU1-8106
AD - Secretary-Stenographer (Electrical Engineering)

Cole, Miss P.C., B.A. .....273 Poplar Plains Rd. WA3-1014
T - Secretary to the Registrar

Coles, Mrs. S.B., B.A., B.L.S. ..... 100 Balmoral Ave. 923-3008
V - Circulation Assistant (Library)

Coleman, Mrs. P.F., B.Sc. Man.,M.S. Minn.
185 Three Valleys Dr., Don Mills HI7-1916
H - Lecturer (Household Science)

Collins, E.J., B.A., B.Paed. ..... 449 Heath St. E. HU3-6167
E - Instructor (University Schools)

Collins, Mrs. L.L. ..... 106 Lamb Ave. HO5-7136
AD - Clerk Typist (Extension)

Collins, R.A., B.A.Sc. Tor., M.S.,Ph.D. Ill...44 Chatsworth Dr. 485-9962
APP - Asst. Professor (Civil)

Collins-Williams, C., B.A.,M.D.,F.R.C.P.(C),F.A.A.A.,F.A.C.A.,F.A.A.P.
1421 Danforth Ave. HO3-7505
MED - Associate (Paediatrics)

Coltman, Mrs. B.J. .....91 Westbourne Ave., Scarborough PL9-1760
AD - Secretary (Athletics & Physicial Education - Women)

Conacher, D.J., M.A. Qu., Ph.D. Chic. ..... 126 Manor Rd. E. HU7-0777
A(T) - Assoc. Professor (Classics)

*Conacher, J.B., M.A. Qu., Ph.D. Harv. ..... 151 Welland Ave. HU5-3468
A - Assoc. Professor (History)

Conen, P.E., M.B. B.S. M.R.C.P. Lond. ..... 105 Isabella St. WA2-5536
MED - Demonstrator (Pathology)

Conn, A.W., M.D., B.Sc. (Med), F.R.C.P.(C), F.A.C.A.
2615 Lakeshore Blvd. W. EM6-7242 CL9-2967
MED - Asst. Professor (Anaesthesia)

Connell, G.E., B.A., Ph.D. ..... 118 Ridley Blvd. HU1-9264
MED - Assoc. Professor (Biochemistry)

Connelly, Mrs. E. .....Apt. 712, 15 Belshaw Pl.
AD - Office Supervisor (Development)

Cook, Miss A.L., B.A. ..... 34 Tranby Ave. WA1-8547
V - Special Lecturer (French) - P/T

Cook, F. ..... 209 Brookside Dr. OX9-5509
A(C) - Messenger

Cook, G.R., B.A. Man., M.A. Qu., Ph.D. .....92 Madison Ave. WA3-9712
A - Asst. Professor (History)

Cook, M.E., M.A. .....54 Duggan Ave. HU7-2202
AD - Editorial Assistant (Press)
A(V) - Fellow - Part-time (English)

Cook, Miss M.M.....36 Westoverhill Rd. RU7-6446
AD - Secretary (Physical & Health Education)

Cooke, D.L., B.Sc. N.B., M.A. .....420 Salem Ave. 536-4436
A - Assistant (Geological Sciences)

Cooke, Mrs. M. ..... 6 Valencia Cresc. CH9-4730
CS - Librarian

Cooper, Miss C.A. .....78 Redpath Ave. HU9-9153
AD - Assistant(Faculty Office-Medicine)

Cooper, Mrs. J.E. ..... Apt. 918, 108 Isabella St.
AD - Clerk, Book Dept. (Press)

Coote, Miss E.G. .....105 St. George Street WA5-0280
AD - Stenographer (Law)

* - On leave of absence for the Session

Copeland, Mrs. C. ..... 189 Huron St. Apt.5.
BB - Laboratory Assistant

Corbett, Miss E.P. ..... 1271 Weston Rd. RO9-8469
AD - Dental Nurse

Corbett, N., B.A. ..... 77 Madison Ave. 922-4266
V - Teaching Fellow (French)

Corbett, Mrs. S. ..... 104 Moore Ave. HU7-0216
AD - Laboratory Attendant (Synthetic Chemistry)

Corbi, J.C., B.Sc. Alex., M.A.Sc. ..... Apt. 26, 21 Avenue Rd. 925-1388
APP - Demonstrator (Chemical) - P/T

Corinne, Sister M., M.A. Tor., Ph.D. Laval..St. Joseph's College WA4-2121
A(M) - Assoc. Professor (French)

Corkill, J.M., B.A. Qu., Ph.D. ..... 41 Devere Gdns. HU8-2936
CMRL - Research Member

Cornish-Bowden, Miss A.J.,
Dip.C.S. Lond., M.Ed. Tufts. ..... 45a Alcina Ave. 532-0768
CS - Supervisor and Asst. Professor
S - Special Lecturer

Corrigan, Miss B.M., Ph.D. .....544 St. Clair Ave. W. LE2-6223
A - Assoc. Professor (Italian & Hispanic Studies)

Corrigan, Rev. J.F., B.A. West.,M.A.
St. Augustine's Seminary, Kingston Rd., Scarborough AM1-7209
M - Professor (Ascetic & Mystical Theology)

Cosbie, W.G., M.C., M.B., F.R.C.S.(C), F.R.C.O.G.Eng.
12 Dunloe Rd. WA3-2171, HU9-4862
MED - Graduate Lecturer (Obstetrics & Gynaecology)
Special Lecturer (Medical Ethics & Economics)

Cosgrave, B.....190 Olive Ave., Willowdale BA5-5329
AD - Caretaker (Press)

Couch, J.H., M.A., M.D., F.R.C.S.Edin., F.R.C.S.(C)
222 Dunvegan Rd. WA1-2044, HU5-6731
MED - Graduate Lecturer (Surgery)

Coughlin, R.J., B.S. N.Y., Ph.D. Yale....6 Bixby Ct., Don Mills HI7-9404
Y - Assoc. Professor (Sociology)
A - Special Lecturer (Political Economy)

Coulthard, H.S., M.A., M.B. . 57 John St. Weston RO9-1163, CH1-1753
MED - Clinical Teacher (Surgery)

Coupland, W.P. ..... 44 Stuart Cresc., Willowdale BA1-0651
AD - Stores Assistant (Chemistry)

Court, G.L., D.F.C., M.Com., C.A. .....19 Kingsgarden Rd. BE1-2484
AD - Comptroller of University

Courtemanche, Rev. B.F., B.A. Tor.,J.C.D. Cath.U.Amer.
St. Augustine's Seminary, Kingston Rd.,Scarborough AM1-7209
M - Assoc. Professor (Theology and Canon Law)

Courtice, H.A., B.A.Sc. ..... 166 Parkview Hill Cresc. PL7-5200
APP - Asst. Professor (Electrical)

Couse, Miss E.E. .....67 Armadale Ave. RO7-9282
MUS(S) - Switchboard Operator

Cousland, Rev. K.H., M.C., M.A. Edin., Oxon., B.D. Knox, D.D.
Mont., Knox ..... 75 Colin Ave. HU3-4789
EM - Principal
Professor (Church History)

Coutts, W.B., B.A., F.C.A.....145 Heath St.E. HU3-2135
B - Professor

Cowan, C.B.,..... 9 Shadowbrook Dr. BE3-2705
BB - Comptroller
MED - Comptroller - part-time (Physiology)

Cowan, L.I. .....31 Compton Dr., Scarborough PL5-6505
ROM - Curatorial Assistant (Earth Sciences)

Cowan, V.M., B.Sc.....39 Brucewood Cr. RU2-2451
A - Assistant (Physics)

Cowan, W.R., B.A.Sc. ..... 23 Braeside Rd. HU3-3131
AD - Asst. Warden, Administration (Hart House)

Coxeter, H.S.M., B.A., Ph.D. Cantab., LL.D. Alta., F.R.S., F.R.S.C.
67 Roxborough Dr. WA1-1759
A - Professor (Mathematics)

Craig, G.B., M.A.Sc., Ph.D. .....10 Glenellen Dr. E 3E3-4165
APP - Assoc. Professor (Metallurgical)

Craig, G.M., Ph.D. Minn. ..... 137 Roxborough St. E. WA4-1697
A - Asst. Professor (History)

Craig, Mrs. J.E. .....360 Bartlett Ave. LE2-1607
AD - Secretary-Stenographer (Extension)

Cramp, W.D., B.Sc.Phm. .....27 Finchley Rd., Islington BE9-6691
P - Demonstrator - P/T

Crassweller, P.O., M.D., F.R.C.S.(C), F.A.C.S.
313 Russell Hill Rd. EM4-9828 HU8-8909
MED - Associate (Surgery)

Crawford, J.S., M.D., C.M. Qu., D.O.M.S. Lond.
170 St. George St. WA2-9832
MED - Associate (Ophthalmology)

Crawford, J.S., M.D., F.R.C.P.(C)
70 Sir William's Lane, Islington BE1-8166
MED - Asst. Director and Associate (Rehabilitation Medicine)
- Clinical Teacher (Medicine)

Crawley, J.F., D.V.M., Ph.D.....6 Inchcliffe Cresc., Weston CH1-2566
CMRL - Assistant Director

*Creighton, D.G., B.A. Tor., M.A. Oxon., LL.D. N.B., Qu., Sask, B.C., D.Litt. Man., McG. F.R.S.C.
11 Parkwood Ave. WA3-5645
A - Professor (History)

Crichton, T. .....21 Dunraven Drive RO6-6736
ROM - Messenger (Administration)

Crispo, J.H.G., B.Com. Tor., Ph.D. M.I.T.....37 DeVere Gdns. 485-5404
B - Assistant Professor

Crocker, B.F., M.A., Ph.D.....210 Poyntz Ave., Willowdale BA1-4083
MED - Professor (Biochemistry)

Crocker, E.R. .....2 Arncliffe Cresc. Scarborough PL9-2326
AD - Chief Technician and Administrative Asst. (Orthodontics)

Crofts, W.P., B.A.Sc. Waterloo Apt. 119, 1996 Bathurst St. 789-5203
A - Assistant (Physics)

Crompton, C.P., M.D.....71 Vale Crest Dr., Islington EM8-2581 BE1-0881
MED - Clinical Assistant (Anaesthesia)

Cronin, A.J.....Apt. 9, 24 Oakburn Pl., Willowdale 221-5849
AD - Electronics Technician (Medicine)

Crooker, Rev. R.W., M.A., J.C.L. Gregorianum Rome
59 Queen's Park WA1-3151
M - Assoc. Professor of Canon Law

Crooks, W.E., B.A. Sc. P. Eng. ..... 319 Sheldrake Blvd. HU1-4627
AD - Asst. Superintendent (Utilities) (Superintendent)

Crookston, J.H., M.D., B.Sc.(Med.), Ph.D. Cantab.
246 Russell Hill Rd. EM6-8211, WA2-9929
MED - Clinical Teacher (Medicine)

Crosby, Miss J. .....Apt. 807, 267 St. George St. WA5-3590
MED - Lecturer (Rehabilitation Medicine)

Crosby, W.J.R., M.A., Ph.D. .....268 The Queensway CL9-8583
A - Assoc. Professor (Mathematics)

Cross, D.W., M.A. Cantab.....73 St. George St. 923-9233
A(C) - Teaching Fellow (English)

Crossley, Miss K.M., B.A.....3 Glenrose Ave. HU8-8059
A - Special Lecturer (Physics)

Crossman, E.J., B.A. Qu., M.A. Tor., Ph.D. B.C.
25 Anson Ave., Scarborough AM1-6762
ROM - Assoc. Curator, Dept. of Ichthyology (Life Sciences)

Crowther, Mrs. B.....Apt. 301, 88 Bernard Ave. 921-6236
ROM - Stenographer (Earth Sciences)

* - On leave of absence for the Session

Crowther, T.A., M.B. .....170 St. George St. WA2-3221
MED - Assoc. Professor (Medicine)

Crozier, Mrs. S. ..... 31 Roxborough St. W. WA2-6736
ROM - Registrar (Earth Sciences)

Cseh, L. .....Apt. 609, 730 Ontario St. WA4-4530
AD - Senior Computer Operator (Computer Science)

Csima, Mrs. A., B.A., M.A. .....22 Chalkfarm Dr. 241-4343
HY - Lecturer (Epidemiology & Biometrics)

Csima, J. .....22 Chalkfarm Dr., Downsview 241-4343
COMP - Mathematician

Culbert, W.J. .....583 Dufferin St. LE2-5259
AD - Mechanician (Physics)

Cull, A.D., B.A.Sc. ..... Portland
APP - Demonstrator (Mechanical)

Cull, Mrs. D.R. .....229 Woodfield Rd. HO3-9805
AD - Assistant (Graduate Records)

Culley, R.C., B.A., B.D. ..... 11 Margdon Rd. RO6-3535
K - Tutor in Hebrew

Cumming, Miss M.C., B.A., B.Ed. ..... Apt. 6, 518 Riverside Dr. RO6-4736
ROM - Lecturer (Education)

Cunningham, J. ..... 1301 Davenport Rd. LE3-0486
BB - Animal Room Attendant

Cunningham, Mrs. J.A. .....Apt. 307, 27 Walmer Rd 923-7980
AD - Secretary-Stenographer (Pharmacy)

Cunningham, J.N., M.D. ..... 12 Blythwood Cresc. EM3-9721 HU3-4273
MED - Clinical Assistant (Medicine)

Cunningham, J.R., B.Eng., M.Sc. Sask., Ph.D.
6 Marshfield Ct. Don Mills 447-0647
MED - Lecturer (Medical Biophysics)

Cunningham, J.S., B.A. Tor., M.A. Tor., Oxon
Apt. 307, 27 Walmer Rd. 923-7980
A - Instructor (Philosophy)

Curnow, E. .....283 Withrow Ave. HO1-0677
AD - Fireman (Mechanical Engineering)

Curran, Miss C. .....77 Howland Ave. 924-7545
AD - Advertising Assistant (Students' Administrative Council)

Curren, Mrs. J.E.W. ..... Apt. 803, 214 St. George St. 922-1219
AD - Librarian (Library)

Currie, A. Wm., B.A. B.Com. Qu., D. Com. Sc. Harv.
5 Berney Cresc. Leaside 483-2501
A - Professor of Commerce (Political Economy)

Currie, D.J., M.D., M.Sc., D.S. McG., F.R.C.S.(C), F.R.C.S. Edin., F.A.C.S. 122 Alexander Blvd. EM8-9223 HU8-5876
MED - Associate (Surgery)

Currie, Mrs. I.G. ..... 26 Cavehill Cresc., Scarborough 444-0929
D - Dental Assistant

Currie, J.B., B.A. McM., M.A., Ph.D. 4 Brynston Rd., Islington BE3-9968
A - Assoc. Professor (Geological Sciences)

Currie, J.E., M.A. ..... 17 Aberfoyle Cresc. BE3-9089
A - Instructor (Physics)

Currie, Miss M.C., B.A.Sc. ..... 89 Broadway Ave. HU3-7044
APP - Lecturer (Applied Physics)

Currie, P.E., D.D.S. ..... 484 Central Ave., London GE2-3438
D - Associate

Curry, Miss A., B.A. Tor., M.A. Man., B.L.S. ...49 Rochester Ave. HU8-0387
AD - Librarian (Library)

Curtis, A.R., B.A. M.A. Wales.....Apt. 507, 82 Warren Rd. WA3-4040
A(C) - Lecturer (French)

Curtis, J.J., B.Com. Man. ..... 55 Broadway Ave. HU1-0418
AD - Assistant to the Comptroller

Dabous, Miss S. .....Apt. 503, 177 St. George St. 925-7358
ROM - Departmental Secretary, Near Eastern Dept. (Art & Archaeology)

Dadson, D.F., B.A., B.Ed. ..... 5 Cassidy Pl., Don Mills HI4-4668
E - Professor (Education): Supervisor. Practice Teaching

Dailey, R.C., B.A. Carroll,M.A.,Ph.D.
Apt. 405, 221 Russell Hill Rd. WA2-3608
A - Asst. Professor (Anthropology)

Dakin, A.J., B.A. S.A., Ph.D. Natal, M.R.A.I.C., A.R.I.B.A., M.T.P.I.C., M.T.P.I.
50 Glengrove Ave. W. WA5-6536
ARCH - Professor & Head (Town & Regional Planning)

Dale, A., B.A. Tor., M.A. Calif., Ph.D. New Eng.
89 Charles St. W. 922-2787
A(V) - Asst. Professor, Classics

Dale, Mrs. A., B.A., D.D.S. ..... Apt. 508, 1 Vendome Pl. 429-1358
D - Lecturer & Demonstrator

Dale, J.G., B.A., D.D.S.
Apt. 508, 1 Vendome Pl., Don Mills 922-9487 429-1358
D - Associate

Dales, G.F., B.A., Ph.D. ..... 184 Glenview Ave. 487-2300
ROM - Asst. Curator Near Eastern Dept. (Art & Archaeology)

*Dales, J.H., M.A. Tor., Ph.D. Harv. ..... Sidney Smith Hall WA 3-6611
A - Assoc. Professor (Political Economy)

Dalman, Mrs. E.J., B.N.Sc. Qu. ..... 39 Clearside Pl., Etobicoke 239-6345
HY - Research Associate (Physiological Hygiene)

Dalton, I.R., B.A.Sc. Tor.,M.S. Northwest .....20 Wilgar Rd. BE1-1806
APP - Asst. Professor (Electrical)

Daly, Mrs. G. ..... 80 Lynwood Ave. WA2-3225
CS - Instructor - part-time

Dalzell, A., M.A. Trin.(Dub.)., B.Litt.(T.C.D.)
49 DeVere Gdns. HU1-5038
A(T) - Assistant Professor (Classics)

Daniel, J.V., B.P.H.E., B.A. ..... 33 Moccasin Trail, Don Mills HI4-0186
PHE - Lecturer
PE - Instructor (Men)

Daniels, J.M., B.A., M.A., D.Phil. Oxon.
Apt. 106, 145 St. George St.
A - Professor (Physics)

Darrell, D.G. ..... 10 Pixley Cr., West Hill 284-1278
AD - Storeskeeper (Chemistry)

Darroch, Miss K.M., M.A.Cantab., B.D.Lond.
St.Hilda's College WA2-6691
T - Principal, St.Hilda's College; Dean of Women; Tutor (Divinity)
A(T) - Assoc. Professor (Religious Knowledge)

Darte, J.M.M., B.A., M.D., F.R.C.P.(C), D.M.R.T. Lond.
105 Bernard Ave. EM6-7242 924-3267
MED - Asst. Professor (Paediatrics)

Dau, K., B.A.Sc. B.C., M.A.Sc. Galbraith Bldg. WA3-6611
APP - Demonstrator (Aerophysics)

Dauphinee, J.A., O.B.E., M.A. B.C., M.D., Ph.D., F.R.C.P.(C), F.R.S.C.
214 Inglewood Dr. HU9-8241
MED - Professor and Head of Dept. (Pathological Chemistry)
Associate (Medicine)

Davey, J.F., O.B.E., M.D., F.R.C.P.(C), F.A.C.P.
126 A Glen Rd. WA1-2818 WA1-0150
MED - Assoc. Professor (Medicine)

Davey, K.W., D.D.S., L.D.S., M.Sc.D. ..... 21 Thorncrest Rd. BE3-7783
D - Associate (Faculty Clinic)

Davidson, A.C., B.Sc. Man., M.A.Sc. Tor., B.Sc.E.E. Man.
106 Bideford St., Downsview ME3-2631
APP - Assoc. Professor (Civil)

Davidson, Mrs. E. ..... 124 Paramount Rd., Markham 380
AD - Laboratory Attendant (Electrical Engineering)

Davidson, J.K., B.S., M.D. Emory ..... 32 Whitehall Rd. WA5-9257
BB - Fellow (Physiology)

* - On Leave of Absence for the Session

Davidson, R.I.K., M.A. Edin. ..... 17 Elgin Ave. WA2-4982
AD - Associate Editor (Press)

Davie, Miss L.E. ..... 38 Gormley Ave. HU9-2269
MUS(S) - Secretary to the Secretary-Treasurer

Davies, D.C., B.A. Wales 96 Lowther Ave. WA1-3742
A - Assistant (Philosophy)

Davies, Rev. E., B.A., B.Litt. Oxon. ..... 296 Oriole Parkway HU3-1253
K - Lecturer (Systematic Theology)

Davies, I. ..... 13 Alhambra Ave. LE4-6163
A - Mechanic (Chemistry)

Davies, J.B., B.A. Tor., M.A. Mich. 34 Belvedere Blvd. 231-8368
A (V) - Fellow, Spanish

Davies, Mrs. M. ..... 714 Dovercourt Rd. LE6-1094
AD - Secretary (Botany)

Davies, R., B.Litt. Oxon., LL.D. Alta., Qu., D.Litt. McM.
361 Park St., Peterborough
A(C) - Professor (English) - P/T

Davis, C., B.S., M.A., Ph.D. ..... 85 Crescent Rd. 922-7052
A - Assoc. Professor (Mathematics)

Davis, Mrs. C.L., M.A. ..... R.R.1, King TE3-5356
CS - Research Associate - part-time

Davis, Miss K.M. ..... 209 Howard Park Ave. RO9-9220
AD - Admissions Clerk (Extension)

Davis, Miss M.I., M.D. Tor., F.R.C.S.(C)
5 Glen Edyth Pl. WA1-6843 924-6034
MED - Clinical Teacher (Surgery)

Davison, E. ..... 1367 Acton Cr., Oakville VI4-9621
AD - Mechanic (Civil)

Davison, Mrs. M. ..... 1367 Acton Cresc., Oakville VI4-9621
AD - Supervisory Assistant (Library)

Davison, T.M.K., B.Sc. S.G.W., M.A.
A - Teaching Fellow (Mathematics)

Dawson, A.R., M.B.E., B.A.Sc., P.Eng. .... 22 St. Leonard's Ave. 488-9507
Y - Assistant to Director, Campus Planning

Dawson, B.G. ..... 15 Muirhead Cres., RR#1 Richmond Hill PR3-5448
AD - Mechanician (Aerophysics)

Dawson, D.A., B.A. Sc. ..... 1 Roseglor Ave., Scarborough PL9-3357
Y - Asst. to Director, Physical Plant

Dawson, J.S., M.A. Otago ..... 14 Glen Morris St. WA2-5589
V - Fellow (German)

Dawson, Mrs. M.P. ..... 210 Sloane Ave. PL9-5363
AD - Secretary-Stenographer (Extension)

Dawson, T.L.C., Ph.D. ..... 13 Dalton Rd. WA2-8955
A - Asst. Professor (Italian and Hispanic Studies)

Day, C.S., M.D., F.R.C.S. Eng., F.A.C.S., F.R.C.S.(C)
170 St. George St. WA2-7036
MED - Asst. Professor (Surgery)

Day, P.S., B.A. Qu. ..... Devonshire House WA3-8402
A(C) - Teaching Fellow (French)

Dayrell, P. ..... 1008 Bathurst St. LE7-4388
AD - Senior Laboratory Assistant (Physics)

Deacon, Mrs. K. H. ..... Apt. 33, 6 St. Thomas St. WA1-2709
AD - Secretary-Stenographer (Registrar's Office, U.C.)

Deacon, Miss W.M. ..... 35 Coulson Ave. HU8-2510
MUS(F) - Clerical Assistant

Deakin, A.S., B.Sc. Carl., M.A. ..... Box 110, R.R. 2, Ottawa TA5-2130
A - Teaching Fellow (Mathematics)

Dean, Miss C.R., B.A. Tor., M.A. Col., R.P.Dt.
43 Burnhamthorpe Park Blvd., Islington BE1-5913
E - Professor (Home Economics)

Dean, W.G., B.A., M.A. Tor., Ph.D. McG.
39 Ripdleton Rd.. Don Mills HI4-9892
A - Asst. Professor (Geography)

Deane, E.L. ..... 25 Clydebank Blvd., Agincourt AX3-6731
AD - Technician (Dentistry)

Ø Deane, R.E., B.A.Sc. B.C., Ph.D. ..... 127 Highbourne Rd. HU9-9209
A - Assoc. Professor (Geological Sciences)

De Boer, Mrs. M. ..... 7 Birchview Blvd. BE1-1404
AD - Laboratory Assistant (Banting & Best Medical Research)

de Boer, R., Litt.Dr. Amst. 7 Washington Ave. WA1-2935
A(C) - Lecturer (German)

Deckers, J.M., Cand.Sc., L. en Sc.Chem., D.Sc. Louv.
257 3rd Line, Oakville 827-3874
A - Associate Professor (Chemistry)

Deering, Mrs. W. ..... 426 Dundas St. E. WA1-1841
AD - Laundress - part-time (Physical Education - Women)

Defries, R.D., C.B.E., M.D., D.P.H. Tor., LL.D. Sask., Dr.P.H. Mont.
186 Dawlish Ave. HU8-9742
CMRL - Director Emeritus and Consultant

Degen, K.A.A.B., B.A. Sask. ..... 9 Cornish Rd. HU3-6942
CMRL - Research Associate

deKat, B.C. ..... 419 Manor Rd. E. 488-7761
AD - Sr. Technician (Electrical Engineering)

Delarue, N.C., B.A., M.D., M.S., F.R.C.S.(C), F.A.C.S., F.C.C.P.
170 St. George St. WA2-8444
MED - Asst. Professor (Surgery)

De Leeuw, J.H., M.S.in A.E. Georgia, Dip.Ing. Delft, Ph.D.
30 Valloncliffe Rd., R.R.1, Thornhill 285-4456
APP - Assoc. Professor (Aerophysics)

DeLory, F.A., B.Eng. McG., M.A.Sc. Tor., D.I.C. Imp., Ph.D. Lond.
34 Farnham Ave. WA2-1357
APP - Assoc. Professor (Civil)

DeLury, D.B., M.A., Ph.D., F.A.S.A. ..... 7 Browside Ave. HU3-4683
A - Professor and Chairman of Dept. (Mathematics)

Demarque, Mrs. M.J., M.A. ..... Apt. 307, 177 St. George St. 924-4052
A(C) - Instructor (Classics)- P/T

Demarque, P.R., B.Sc., McG., M.A., Ph.D.
Apt. 307, 177 St. George St. 924-4052
A - Asst. Professor (Astronomy)

Dembowski, P.F., B.A. B.C., D. de l'U. Paris, Ph.D. Calif.
495 Davenport Rd. WA3-4886
A(C) - Asst. Professor (French)

Demeter, Mrs. C.G. ..... 224 St. George St. WA1-2451
AD - Secretary (Psychiatry)

de Montmollin, D.P., D. es L. Neuchatel ..... 116 Glen Rd. WA2-7065
A(V) - Assoc. Professor of Greek (Classics)

Demson, Rev. D., M.A. Col. ..... 459 Briar Hill Ave. HU8-8492
EM - Graduate Assistant Systematic Theology

De Nemethy, Z. ..... 41 Claxton Blvd. RU9-1675
AD - Library (Assistant)

Denne, Miss H.G. .....Apt. 507, 66 Spadina Rd. WA3-4323
AD - Assistant (Extension)

Derenov, G. ..... 661 Brock Ave. LE3-3490
ROM - Preparator (Art & Archaeology)

de Roux, Mrs. M. ..... 21 Westacres Dr. RO2-3957
CS - Instructor

Devaney, H. ..... 109 Lansdowne Ave.
AD - Constable (Superintendent)

Devaraj, N. M.Sc. Mys., M.A. ..... Apt. 2D, 199 College St. 925-9910
A - Assistant (Physics)

Devereux, Miss H., B.A. ..... 126 Holcolm Rd., Willowdale BA1-2227
A - Instructor (Anthropology)

Ø On Leave of Absence for the Fall Term

Devree, A.J. ..... 202 Beverley St.
AD - Stores Assistant (Chemistry)

Dewan, Miss J.A. ..... 72 Clarion Rd., Weston 249-0149
AD - Typist, Book Dept. (Press)

Dewan, J.G., B.A., M.D. West., M.A. Tor., Ph.D. Cantab., D.Psych. Tor., D.P.M. Eng., F.R.C.P.(C), F.A.C.P., F.A.P.A.
22 Heathdale Rd. WA5-6371 RU3-9085
MED - Professor (Psychiatry)
AD - Sr. Psychiatric Consultant (Health Service)

Dewan, S.B., B.Sc. Punjab, M.E. Roorkee ..... 638 Spadina Ave. WA3-3861
APP - Demonstrator (Electrical) - P/T

Dewar, F.P., M.D., F.R.C.S.(C), F.R.C.S. Eng.
185 Balmoral Ave. WA2-4919, WA4-1349
MED - Assoc. Professor (Surgery)

Dewart, L.S., B.A., M.A., Ph.D. ..... 94 Hillsdale Ave. W. HU5-3662
A (M) - Assoc. Professor (Philosophy)

Dewhirst, Mrs.N. .....188 S.Woodrow Blvd. OX1-3644
AD - Assistant (Library)

De Wynter, Miss A.H.B., B.A. ..... Apt. 511,1291 Bayview Ave. HU5-2504
AD - Secretary (Rehabilitation Medicine)

Dick, T.J.O., B.A. Carl., M.A. ..... 46 Glen Rd. WA1-0244
A - Class Assistant (Political Economy)

Dickie, Mrs. M.C., M.A., Ph.D. ..... 94 Wanless Ave. 485-7211
A - Asst. Professor (Zoology) - P/T

Dignam, M.J., B.A. Ph.D. ..... 111 Highbourne Rd. HU1-4368
A - Assoc. Professor (Chemistry)

Di Lanni, R., B.A. Mass., M.A. ..... 93 Broadway Ave. HU7-1934
A(M) - Lecturer (Philosophy)

Dillane, C.W., B.A.Sc. ..... Kemptville, Ont. 258-2495
APP - Asst. Professor (Civil) Smiths Falls

Dillon, W.W., B.Sc.(Chem.) Belf. ..... 358 Brunswick Ave. 923-5930
CMRL - Senior Research Assistant

Diltz, B.C., M.A., LL.D. Qu. ..... 92 Colin Ave. HU3-4179
E - Dean; Professor (Education)

Dinsmore, K.M., B.Com. Tor., C.A. ..... 125 Ridley Blvd. HU3-2157
V - Controller

Ditchfield, W.J.B., D.V.M., V.S.
HY - Lecturer (Microbiology)

Dix, G.W., M.D. ..... 117 Laurentide Dr., Don Mills HI7-1807
MED - Clinical Assistant (Anaesthesia)

Dix, Miss V. ..... 219 Glengarry Ave. HU7-4313
Y - Secretary to Director of Physical Plant

Dixon, G.D., M.D. ..... 92 Inglewood Dr. HU9-3633
MED - Clinical Teacher (Anaesthesia)

Dixon, G.H., B.A. Cantab., Ph.D. .....49 Lyncroft Dr., West Hill 282-9913
MED - Assoc. Professor (Biochemistry)

xDmitrevsky, S., B.A.Sc., M.A.Sc. ..... 469 Broadway Ave. HU1-6509
APP - Lecturer (Electrical)

Doane, Miss F.W., B.Sc. Dal. ..... 107 Bedford Rd. WA3-4753
HY - Research Associate (Microbiology)

Dobbie, Rev. R., M.A., B.D., M.Th. ..... 164 Lyndhurst Ave. 923-9796
EM - Professor, Old Testament Literature and Exegesis

Dobell, Rt. Rev. R.J., M.A.
St. Augustine's Seminary, Kingston Rd., Scarborough AM1-7209
M - Professor (Theology & Sacred Scripture)
Rector of St. Augustine's Seminary

Dobson, C.W., M.D., F.R.C.S.(C) .... 35 Fairfield Rd. EM4-4855 HU9-4292
MED - Clinical Fellow (Otolaryngology)

Dobson, G.A., B.A., B.Acc. Sask., B.Paed., C.A.
51 Alexander St.,Apt.715 WA2-2750
E - Asst. Professor (Educational Research)

Dobson, W.A.C.H., M.A. Oxon., F.R.S.C. ..... 93 Madison Ave. WA4-1030
A - Professor of Chinese and Head of Dept.(East Asiatic Studies)

x - On Leave of Absence for the Fall Term

Dodd, J.W., B.A. West. ..... 208 Kingswood Rd. OX9-0562
E - Associate Professor (Theatre Arts)

Dokainish, M.A., B.Sc. Cairo, M.A.Sc., Ph.D.
Apt. 6, 931 Avenue Road 483-6612
APP - Lecturer (Mechanical)

Dolman, C.E., M.B., B.S., Ph.D., D.P.H., F.R.C.P. Lond., F.R.C.P.(C), F.R.S.C., F.A.P.H.A.
1611 Cedar Cresc., Vancouver RE8-8374
CMRL - Research Member

Donaldson, H.T., B.A. Qu. .....149 Glenwood Cresc. PL5-2760
APP - Instructor (Civil)

Donaldson, J.N., L.Cdr., CD, RCN ..... 119 St. George St. 925-2981
UNTD - Resident Staff Officer

Donohue, W.I., M.A., M.D. ..... 71 De Vere Gdns. EM6-7242, HU5-2569
MED - Assoc. Professor (Pathology)

Donovan, Miss M. W., B.A. ..... 121 Bernard Ave. WA2-7944
AD - Secretary (Office of the President)

Donovan, Rev. R.B., B.A., M.A. Tor., Ph.D Yale
St. Michael's College WA1-3151
A(M) - Professor and Head of Dept. (French)

Donovan, R.G., M.A. ..... 64 Glengarry Ave. HU8-6408
MED - Fellow (Biochemistry)

Doolan, Mrs. H.A. ....Apt. 506, 4900 Bathurst St., Willowdale 636-5034
BB - Junior Technician

Doolan, Miss M.B., B.A. Mt. St.V., M.S.W. Boston
22A Madison Ave. WA2-7029
S - Lecturer

Dooley, D.J.,B.A. West., M.A. Tor., Ph.D. Iowa
53 Mallow Rd., Don Mills HU5-9630
A(M) - Assoc. Professor (English)

Dooley, J.E., B.A.Sc. .....54 Bedford Park Ave. HU9-5326
APP - Demonstrator (Industrial) - P/T

Doornewaard, G.J. .. 22 Alcina Ave. LE3-0830
MED - Technician, Electron Microscopy (Pathology)

Doran, T.A., M.D., F.R.C.S.(C)
234 Kingsdale Ave., Willowdale WA2-0850 BA5-5667
MED - Clinical Teacher (Obstetrics & Gynaecology)

Dore, Rev. J.W., M.A., B.Paed. Tor., Ph.D. Ott.
95 St. Joseph St. WA5-4368
A(M) - Special Lecturer (Philosophy)

Doty, Miss J. ..... 49 Huntley St. WA1-2594
AD - Assistant (Library)

Doughty, Miss M.M., B.Sc. Leeds..2495 Gerrard St. E., Scarborough OX1-0339
AD - Technician (Banting & Best Medical Research)

Doughty, Mrs. N. ..... 388 Renforth Dr., Etobicoke BE1-4621
AD - Clerk-typist (Microbiology)

Doughty, Mrs. S., B.A., B.L.S. ..... Apt. 804, 100 Gloucester St. WA5-9725
Y - Circulation-Reference Librarian

Douglas, Miss F.M. ..... 74 Roxborough St. E. 924-2818
MUS(F) - Information Officer

Douglas, Rev. G.L., B.A. S.T.M. ... 28 Princess Ave., Willowdale 222-2397
K - Librarian and Lecturer in Homiletics

Douglas, H.M. ..... 63 Muir Ave. LE1-2371
AD - Chief Technician (Physiology)

Douglass, E., L.C.S.T. ..... 780 Eglinton Ave. W. 923-4666 RU7-7312
MED - Clinical Teacher (Psychiatry)

Doust, J.W.L., B.Sc., B.S., M.B., M.R.C.P. Lond., A.K.C. Lond. F.R.C.P.(C)
338 Steeles Ave. E., Thornhill WA5-6371 AV5-1380
MED - Assoc. Professor (Psychiatry)

Dove, J.E., B.A., B.Sc., M.A., D.Phil. Oxon. ...140 Bernard Ave. 921-7092
A - Asst. Professor (Chemistry)

Dow, Rev. J., M.A., D.D. St.And.
4 Gilmour Place, St. Andrew, Fife, Scotland
EM - Professor Emeritus (New Testament Literature & Exegesis)

Dow, M.A. ..... 56 Bridesburg Dr., Weston CH9-2845
AD - Purchasing Assistant (Superintendent)

Dowkes, W.J., B.A.Sc. ..... 11 Roxborough St. W. WA2-2018
APP - Demonstrator (Chemical) - P/T

Downie, Mrs. H.M. ..... 45 Poplar Plains Cresc. WA3-6214
ROM - Secretary of the Museum

Downing, S.C., B.A. ..... 112 Peterborough Ave. LE4-3036
ROM - Asst. Curator, Dept. of Mammals (Life Sciences)

Downs, C.E. ..... 427 Glenholme Ave. RU2-6768
AD - Chief Technician (Pathological Chemistry)

Downs, C.H. Kirkham's Rd., Highland Creek, R.R. 1, West Hill
AD - Senior Technician (Pathological Chemistry) AT2-2467

Downton, E.P., D.D.S., B.Sc.D. ..... 170 St. George St. WA4-2324
D - Assoc. Professor (Prosthodontics)

Doxey, G.V., B.Sc. Lond., M.A. Cape....Apt. 2, 455 Rosewell Ave.
Y - Assoc. Professor (Economics)

Doyle, A.M., M.B.E., B.A., M.D.....24 Forest Glen Cr. WA2-5588 HU5-2568
MED - Assistant Professor (Medicine)
Assistant Professor (Psychiatry)

Doyle, L. ..... 3 Edgedale Rd. WA2-9198
AD - Lab. Assistant (Physics)

Drake, Miss A., L.R.C.T. ..... Apt. 33, 117 Old Forest Hill Rd. 738-1004
MUS(S) - Branch Principal - Leaside Branch

Draper, Miss V., B.A. ..... Apt. 410, 970 Eglinton Ave. E. HU3-5547
Y - Assistant Registrar

Dray, W.H., B.A. Tor., B.A., M.A., D.Phil. Oxon.
695 Oriole Pkwy. HU5-3408
A - Assoc. Professor (Philosophy)
RCAF - Commanding Officer (104 University Squadron)

Drey, F. ..... 59 DeLisle Ave.
AD - Laboratory Assistant (Biochemistry)

Drugan, Miss E.M. ..... 79 Elmer St. OX1-2808
A - Secretary-Stenographer (Slavic Studies)

Drummond, I.M., B.A. B.C., M.A. Tor., Yale, Ph.D. Yale
Trinity College WA3-8411
A - Asst. Professor (Political Economy)

Drushka, Mrs. A.L. ..... Apt. 3, 92 Madison Ave. WA4-3878
AD - Clerk (Registrar)

Dryden, Mrs. E.E., B.A. .....950 Coxwell Ave. HO6-8141
MED - Research Assistant (Biochemistry)

Dryer, D.P., A.M. Harv. ..... 66 Duggan Ave. HU8-5861
A - Assoc. Professor (Philosophy)

Dublack, Mrs. J. ..... 255 Patricia Ave., Willowdale
AD - Laboratory Assistant (Aerophysics)

Dubrosky, J.G., B.Eng. McG. Apt. 1, 2 Newholm Road CL5-6022
AD - Electrical Engineer (Superintendent)

Duckworth, D.A., M.D. Tor., Med. Sc.D. Col.,170 St. George St. WA2-6749
MED - Clinical Teacher (Surgery)

Duckworth, J.W.A., V.R.D., M.B., B.Ch., M.D. Edin.
7 Clarendon Ave. WA5-8225
MED - Professor and Head of Dept. (Anatomy)

Ducretet, P.R., B.A., M.A. Penn. .....224 St. George St. WA2-7618
A(C) - Lecturer (French)

Duff, C.K., B.A.Sc. ..... 8 Strathearn Blvd. HU8-4147
APP - Demonstrator P/T (Electrical)

Duff, Mrs. E.J. ..... Wycliffe College WA3-8576
W - Dietitian

Duff, G.F.D., M.A. Tor., Ph.D. Princ., F.R.S.C. 20 Buckingham Ave. HU1-0169
A- Professor (Mathematics)

Duff, J.D., B.A.Sc. ..... Apt. 406, 22 Burnhamthorpe Rd. 239-1350
APP - Lecturer (Electrical)

Duffy, R.G. ..... 121 Fern Ave. LE6-3704
AD - Horticulturist (Botany)

Duma, Mrs. Z. ..... 44 Longbridge Rd., Thornhill AV5-4397
AD - Technician (Ophthalmology)

Dumais, Miss M. ..... 26 St. Joseph St. 922-2813
A - Assistant Curator (Botany)

Dunbar, S., M.A. Stan. ..... Trinity College WA3-8271
A - Lecturer (Philosophy)

Duncan, G.R., B.Sc.Phm., M.Sc.Phm. Tor., D.Phil. Basel
Apt. 711, 26 Underhill Dr., Don Mills 447-7659
P - Asst. Professor

Duncan, Miss M.D., B.A. ..... 257 Brunswick Ave.
T - Instructor (French) - P/T

Dunkleman, Miss B.E. .....68 Laurelcrest Ave., Downsview ME6-7807
AD - Clerk-Typist (Faculty Office, Arts & Science)

Dunkley, Mrs. C., B.A. ..... 54 Odessa Ave., Etobicoke 239-9857
MED - Fellow (Biochemistry)

Dunlop, J.B., C.D., B.A. Qu., LL.B., Tor., LL.M. Harv.
Apt. 5, 619 Avenue Rd. 481-6268
L - Assoc. Professor

Dunlop, Miss J.L., M.S.W. ..... 68 Crescent Rd. WA1-7594
S - Asst. Professor

Dunlop, R.B., D.D.S..... 18 Cedarwood Ave., Willowdale HU8-3965, BA5-6912
D - Associate

Dunn, A.J., M.D. ..... 20 Rumsey Rd. 368-3439 HU5-5245
MED - Clinical Teacher (Anaesthesia)

Dunn, G.H. .....43 May Ave., Yongehurst P.O. TU4-2779
CMRL - Technical Supervisor

Dunn, I., M.A., B.C. ..... 72 Isabella St. 922-1878
V - Fellow (English)

Dunston, Miss J.M., B.Sc. Tor., M.A.....137 Garden Dr., Oakville VI4-3154
A - Demonstrator (Chemistry)

Dwight, T.W., B.Sc.F. Tor., M.F. Yale ..... 12 Lytton Blvd. HU3-3861
F - Professor Emeritus of Forestry

Dwyer, D.E., M.D. ..... 25 Lascelles Blvd. EM6-8211 HU3-5321
MED - Fellow (Medicine)

Dyer, A.E., Phm.B. Tor., B.Sc. Buff., Ph.D. Tor.
58 Greenbrook Dr. RO2-4397
CMRL - Research Associate

Dymond, J.R., O.B.E., M.A. Tor., D.Sc. B.C., F.R.S.C.
205 Cottingham St. WA3-2885
A - Professor Emeritus (Zoology)

Dyrkacz, Mrs. F. .....53 Gladstone Ave. LE4-8707
AD - Laboratory Assistant (Banting & Best Dept. of Medical Research)

Eades, Mrs. J.E. ..... 178 Windermere Ave. RO6-4014
AD - Clerk (Registrar)

Earl, R.O., B.A. Qu., M.Sc., Ph.D. Chic., LL.D. Qu.
1238 Avenue Rd. 488-0740
Y - Dean (Arts & Science)

Earlam, D.E. ..... 26 Murray Dr., Aurora
AD - Asst. Mechanician (Civil Engineering)

Earp, A.J., B.A. Tor., M.A. Cinc., M. Litt. Cantab.
Trinity College WA3-9929
T - Dean of Residence and Registrar
A(T) Assoc. Professor (Classics)

Easterbrook, Mrs. I. .....Apt. 507, 48 Isabella St. 924-8022
AD - Secretary (East Asiatic Studies)

Easterbrook, W.T., B.A. Man., M.A. Tor., Cantab., Ph.D., F.R.S.C. 45 Willowbank Blvd. 487-2270
A - Professor & Chairman of Dept. (Political Economy)

Eastman, Mrs. F.O. .....69 Bernard Ave.
AD - Library Assistant (Library)

Eastman, H.C.M., B.A. Tor., A.M., Ph.D. Chic....41 Hawthorn Ave. WA4-8000
A - Assoc. Professor (Political Economy)

Eastman, Mrs. S.B., Ph.D. ..... 41 Hawthorne Ave. 924-8000
Y - Assistant Professor (Economics)

Eaton, Mrs. O. .....12 Spadina Rd. WA3-6195
AD - Secretary (Epidemiology & Biometrics)

* Eayrs, J.G., B.A. Tor., A.M., Ph.D. Col.....23 Ellis Park Rd. RO2-1490
A - Assoc. Professor (Political Economy)

Ebbs, J.H., M.D. Tor., Birm., M.R.C.P. Lond., F.R.C.P.(C), D.C.H. ENG. 72 St. Leonard's Ave. EM6-7242, HU9-3600
PHE - Director and Professor
MED - Assoc. Professor (Paediatrics)

Echlin, R.E., D.D.S. ..... 992 Birchwood, Burlington NE4-3473
D - Associate

Ecobichon, D.J., B.Sc., Phm., M.A. .....160 Jameson Ave. LE6-8622
MED - Demonstrator (Pharmacology)

Edey, K.S. ..... Apt. 604, 609 Avenue Rd. HU1-4097
AD - Director of Information

Edge, G.A., B.V.Sc., D.V.P.H., 46 Commons Dr. Agincourt EM3-1211 HI4-1576
HY - Special Lecturer (Public Health)

Edhorn, Mrs. A.S. .....134 Lyndhurst Ave. WA5-2047
A - Curator-Technician (Geological Sciences)

Edison, G., B.A.Tor., M.A. Col., Ph.D. .... 13 Binscarth Rd. WA4-1231
T - Vice-Provost
A(T) Professor and Head of Dept. (Ethics)

Edmond, Mrs. K.L., B.Sc. ..... Apt. 44, 21 Sussex Ave. 921-6080
AD - Assistant (Geological Sciences)

Edmund, A.G., M.A. Tor., Ph.D. Harv. Altona Rd., R.R. #2, Pickering AT2-6434
ROM - Assoc. Curator, Dept. of Vertebrate Palaeontology (Life Sciences)

Edmunds, F.R., B.A., Keele .....587 Bathurst St. 922-0997
A - Class Assistant (Geological Sciences)

Edwardes, F.W. ..... 66 Bannockburn Ave. RU2-9925
AD - Asst. Mechanician (Physics)

Edwards, D. .....43 Lavender Ave. RO2-5781
AD - Laboratory Assistant (Zoology)

Edwards, H.E., M.B., F.A.A.P., F.A.S.H.A. ..2120½ Queen St. E. OX4-2929
MED - Asst. Professor (Paediatrics)

Edwards, N. .....172 Waverly Rd. OX4-8889
AD - Animal Room Attendant (Banting & Best)

Eglitis, B., B.Sc. Mt.A. .....132 Hillsdale Ave. W. 483-6149
MED - Research Fellow (Psychiatry)

Ehrlich, R.B., M.D. .....47 Broadpath Rd., Don Mills EM6-7242 447-6785
MED - Clinical Teacher (Paediatrics)

Eichfuss, B. .....560 Durie St. 766-8718
AD - Animal Room Attendant (Pathology)

Eisen, S.M., M.D. .....105 Dewbourne Ave. EM6-7361 787-2452
MED - Clinical Teacher (Anaesthesia)

Eksteins, Mrs. B. ..... 487 Brookdale Ave. RU2-8570
AD - Assistant (Library)

El Baroudi, M.Y., S.B. M.I.T., M.A.Sc. 304 Wilson Heights, Downsview ME6-1583
APP - Research Fellow (Aerophysics)

Eleanor, Sister M., B.A. Tor., Ph.D. Laval St. Joseph's College WA4-2121
A(M) - Asst. Professor (French)

Eljas, Mrs. L.
AD - Technician (Anatomy)

* - On leave of absence for the Session

Elkerton, L.E., M.D., D.P.H. ..... 71 Sutherland Dr. LE4-3511, HU5-1651
HY - Special Lecturer (Parasitology);
Special Lecturer - part-time (Microbiology)

Elliott, Miss A.A.L., B.A. Ac.....110 Woodlawn Ave.W. WA4-6231
AD - Registrar (O.C.E.)

Elliott, Mrs. M.O., B.Sc. Man. ..... 405 Deloraine Ave. RU3-3702
AD - Senior Technician (Neuropathology)

Ellis, C.D., B.A. McG., Cantab., M.A. Tor., Yale, Ph.D. McG.
154 Johnston Ave., Willowdale BA1-8678
A - Asst. Professor (Anthropology)

Ellis, R.G., D.D.S., M.Sc.D., F.D.S., R.C.S.Eng.
426 Glencairn Ave. HU3-4934
D - Dean; Professor (Operative Dentistry)
NEW - Fellow

Elmer, Rev. L.J., B.A. Tor., S.T.L., S.T.D. Rome
St. Michael's College WA1-3151
A(M) - Asst. Professor (Religious Knowledge)

Emerson, E.P., D.F.C. B.A., M.Ed. Wayne
73 Cottonwood Dr. Don Mills HI4-4086
E - Asst. Professor (Industrial Arts)

Emerson, J.N., M.A.Tor., Ph.D. Chic. ..... Bond Lake, Oak Ridges PR3-5554
A - Assoc. Professor (Anthropology);

Emery, G.N., M.D., C.M. Qu.
Apt. 2, 13 Bayview Ct., Willowdale EM6-8211 225-7090
MED - Fellow (Medicine)

Emond, Miss M. .....553 Milverton Blvd. OX4-9323
AD - Stenographer (Registrar)

Emory, Miss F.H.M. ..... 453 Sutherland Dr. HU3-4946
N - Professor Emeritus

Endes, Mrs. E. .....51 Kendal Ave. 925-7031
AD - Library Assistant (Library)

Endicott, N.J., B.A. Tor., Oxon, B.Litt. Oxon.
79 Woodlawn Ave.E. WA2-2235
A(C) - Professor (English)

Endler, N.S., M.Sc. McG., Ph.D. Ill. 18 Balaby Cres., Don Mills Hi7-8700
Y - Asst. Professor (Psychology)

Endrenyi, Mrs. A. ..... Apt. 502, 88 Bernard Ave. WA5-3779
AD - Technician (Pathological Chemistry)

Eng, F.W.H.T., B.Sc., M.D. Philippines.....73 Glengrove Ave. W. HU7-1603
MED - Demonstrator (Biochemistry)

Eng, H., B.A. Canton ..... 310 Brookdale Ave. HU1-3785
AD - Production and Scheduling Asst. (Press)

Engelbert, Miss V.E., M.S.A., Ph.D. ..... 16 Avoca Ave. WA1-9817
A - Assoc. Professor (Zoology)

English, Miss F.P., B.A. ..... Apt. 404, 7 Edmund Ave. WA3-6057
AD-Librarian (Library)

Enright, Mrs. R.A.....46 Norwood Rd. OX8-3247
AD - Key Punch Operator (Tabulating)

Erickson, R.A., D.D.S. ..... 12a Yonge Blvd. HU9-7673
D - Associate (Orthodontics)

Erskine, D.S., B.Sc. Ac., M.A. ..... 130 Withrow Ave. HO5-6272
A - Lecturer (Geography)

Eschenauer, L.A. .....126 Westminster Ave. LE6-9654
AD - Typist Librarian (Geological Sciences)

Eschmann, Rev. I.T., Ph.D., S.T.D. Rome
59 Queen's Park Cresc. E. WA1-3151
A(M) - Professor (Philosophy)

Estes, J.M., M.A. Mich. ..... 89 Charles St. W. 924-5150
A - Lecturer (History)
V - Lecturer (History)

Etches, R.J. .....99 Ranee Ave. RU3-6372
AD - Technician (Physiological Hygiene)

Etkin, B., M.A. Sc., F.C.A.I. 8 Bitteroot Rd., Downsview ME5-1060
APP - Professor & Research Associate (Aerophysics)

Evans, Miss A., B.A. West. .....Emmanuel College WA2-5914
AD - Student Assistant (Student Christian Movement)
Evans, J.C., B.A. ..... 30 Wychwood Pk. LE2-2028
AD - Director of Alumni Affairs
Evans, J.G., M.D., B.Sc.(Med.) F.R.C.S.(C)...1 Chesnut Park Rd. WA5-1086
MED - Clinical Teacher (Surgery)
Evans, J.R., M.D. Tor.,D.Phil. Oxon.,F.R.C.P.(C)
37 Millbank Ave. HU7-3045
MED - Associate (Medicine)
Evans, Miss S.J., B.P.H.E. ..... 30 Wychwood Park 532-2028
PHE - Graduate Assistant
Evoy, H.F. .....182 Glenwood Cr. 759-9469
AD - Senior Technician (Dentistry)
Ewanyshyn, W.....104 Montrose Ave. LE5-7558
AD - Technician (Physiological Hygiene)
Ezra, G. .....319 St. John's Rd. RC7-3435
AD - Senior Mechanician (Civil Engineering)
Ezrin, C., M.D., F.R.C.P.(C) ..... 67 Lyndhurst Ave. EM6-8211, WA1-4095
MED - Associate (Medicine)
Research Associate - part-time (Pathology)
Fackenheim, E.L., Ph.D. .....563 Briar Hill Ave. HU3-9633
A - Professor (Philosophy)
Fader, O. ..... 162 Mutual St. EM4-6082
AD - Animal Room Attendant (Physiology)
Fagerstroem, C.H., F.M. Uppsala, M.A. .....39 Kendal Ave.
A - Assistant (Physics)
Fair, H.A., B.A.Sc. ..... 126 Rykert Cresc. HU9-2640
APP - Instructor (Chemical Engineering)
Fairley, B., M.A. Leeds, Ph.D. Jena, Litt.D. Leeds, Waterloo,
LL.D. Alta., F.R.S.C.....90 Willcocks St. WA1-5701
A(C) - Professor Emeritus of German
Fairley, H.B.F., M.B., B.S. Lond.,D.A.,F.F.A.R.C.S. Eng., L.M.C.C.,
M.R.C.S., L.R.C.P. Lond.
17 Strathallan Blvd. WA3-1154 HU5-3606
MED - Associate (Anaesthesia)
Fairweather, Rev.E.R., B.A.McG., M.A.Tor., B.D.Trin., Th.D.Union
Trinity College WA3-8411
A(T) - Assoc. Professor (Ethics); Lecturer (Religious Knowledge)
T - Assoc. Professor (Divinity)
Falcioni, Mrs. T.R. ..... Apt. 712, 700 Ontario St. 924-7642
AD - Bookkeeper (Superintendent)
Falconer, Miss M.E., B.A., M.A. B.L.S. .....140 Charles St. W. WA1-5511
AD - Librarian(Library)
Falle, G.G., M.A. McG., Ph.D. Wis. .....629 Lonsdale Rd. LE2-8773
A(T) - Assoc. Professor (English)
Fallis, A.M., B.A., Ph.D., F.R.S.C. ..55 Duncannon Dr. WA4-6201 HU5-6130
HY - Professor - part-time (Parasitology)
Fallis, J.C., B.A., M.D., F.R.C.S.(C) 28 Thurston Rd. 789-5961 487-2375
MED - Clinical Teacher (Surgery)
Fallows, Mrs. B.A., M.S. D.I.T.....241 Poyntz Ave., Willowdale BA2-2027
H - Lecturer (Household Science)
Falls, J.B., Ph.D.....14 Tottenham Rd., Don Mills HI4-2670
A - Assoc. Professor (Zoology)
Farber, R., B.A. M.D., F.R.C.P.(C)
21 Hedgewood Rd., Willowdale WA3-4113 HU3-6775
MED - Associate (Paediatrics)
Farkas, I., B.A. .....674 Spadina Ave. WA4-5895
COMP - Programmer (Computer Science)
Farkashidy, J., M.D. Bud.,F.R.C.S.(C)
24 Carson Cr., Willowdale 925-5884
MED - Research Associate and Clinical Teacher (Oto-Laryngology)
Farkas-Himsley, Mrs. H., M.Sc., Ph.D. Jerusalem
Apt. 106, 10 Lamport Ave. WA1-6008
HY - Asst. Professor (Microbiology)

Farina, A.J., B.A., M.S.W. B.C. .....104 Hillhurst Blvd. HU3-3486
S - Assoc. Professor
Farmer, A.W., M.B.E., M.D., Q.H.S., F.R.C.S.(C)
Apt. 309, 7 Thornwood Rd. WA2-7714, WA2-7734
MED - Professor (Surgery)
Farmer, Mrs. E. ..... 32 Largemount Ave. 463-8686
AD - Laboratory Assistant (Bacteriology)
Farquhar, R.M., M.A., Ph.D.
1050 Burnamthorpe Rd., R.R.1., Cooksville 277-1193
A - Assoc. Professor (Physics)
Farquharson, H.A., M.D. 3 Hillhurst Blvd. EM6-8211 HU8-8049
MED - Assistant (Therapeutics)
Farquharson, R.F., M.B.E., M.B. Tor., D.Sc. B.C., LL.D. Sask., Alta., QU., Tor., Ott., M.D. Laval, F.R.C.P.(C), F.R.C.P. F.A.C.P. 3 Hillhurst Blvd. HU8-8049
MED - Professor Emeritus (Medicine)
Farquharson, R.H., M.A. B. C., Ph.D. Calif.
194 Rosedale Heights Dr. HU8-6224
A(V) - Asst. Professor (German)
Farrar, C.B., A.B. Harv., M.D. J.H.U., D.Sc. McG., F.R.C.P.(C)
20 Oriole Rd. WA3-1066 WA1-3849
MED - Professor Emeritus (Psychiatry)
Farrar, J.L., B.Sc.F. Tor., M.F., Ph.D. Yale ... 167 Yonge Blvd. HU5-6320
F - Abitibi Professor (Forest Biology)
Farrell, Miss L.N., M.A., Ph.D. .....Apt. 206, 755 Avenue Rd. HU8-8842
CMRL - Research Member
Farris, Rev. A.L., M.A. Tor., B.D., M.Th. Knox.
42 Kildeer Cresc. HU1-3505
K - Professor (Church History); Lecturer (Homiletics)
Faulkner, Miss S.L. .....27 Neville Park Blvd. OX9-2483
ROM - Secretary-Stenographer (Life Sciences)
Fawcett, D.F., B.P.H.E. ..... 68 Orton Park Rd., Scarborough AT2-5597
E - Instructor (University of Toronto Schools)
Fawcett, W.R., B.A. ..... 866 Windermere Ave. RO7-9445
A - Demonstrator (Chemistry)
Faye, Mrs. M. .....121 Cottingham St. WA3-5709
AD - Clerical Assistant (O.C.E.)
Fearon, B.W., B.A. Mt. A., M.D., F.R.C.S.(C.)
13 Douglas Cresc. WA1-4091, WA1-7164
MED - Clinical Teacher (Oto-Laryngology)
Feasby, W.R., B.A., M.D. ..... 70 Madison Ave. HU7-1191 WA1-6483
MED - Lecturer - part-time (Physiology)
Special Lecturer in History of Medicine
BB - Lecturer
Fee, G.A., M.D., F.A.A.O.O. .....4111 Yonge St. EM3-4712 BA5-6172
MED - Associate (Otolaryngology)
Fee, Mrs. M.E. .....290 St. Clair Ave.E. HU8-8754
ROM - Division Secretary (Life Sciences)
Feilding, Rev. C.R., B.A. Kings, S.T.D. N.Y. .....44 Glen Rd. WA1-2361
T - Professor (Divinity)
A(T) - Lecturer (Religious Knowledge)
Felger, Miss F. ..... 98 Linden Ave. 267-2278
AD - Technician (Surgery)
Fellegi, Mrs. B.....262 Poplar Plains Rd. WA3-6228
AD - Laboratory Assistant (Bacteriology)
Felsteiner, J., B.Sc. Jer. .....49 Madison Ave. 923-0042
A - Assistant (Physics)
Fenje, P., M.D. Zagreb ..... 411 Castlefield Ave. HU1-0458
CMRL - Research Associate
Fenn, R.A., B.A. Tor., M.Sc.(Econ) Lond. .....77 Dupont St. 924-4251
A - Lecturer (Political Economy)
Fennell, A.B., M.C., M.A. .....332 Lawrence Ave. W. RU7-9440
AD - Registrar Emeritus of University

Fennell, J.McK. .....12 Radnor Ave., Scarborough PL7-3028
HY - Laboratory Attendant (Nutrition)

Fennell, Rev. W.O., B.A. Tor., S.T.M. Union
248 Poplar Plains Rd. 925-2032
EM - Professor (Systematic Theology)
Director of Graduate Studies

Ferguson, H.A., D.D.S. .....34 Sheppard Ave. E., Willowdale BA1-7300
D - Demonstrator

Ferguson, J.A., D.D.S. .....391 O'Connor Dr. PL7-1211
D- Demonstrator

Ferguson, J.K.W., M.B.E., M.A., M.D., F.R.S.C. ..76 Kilbarry Rd. HU5-8450
CMRL - Director

Ferguson, Mrs. W. .....Apt. 703, 89 Breadalbane St. WA2-3474
AD - Information Officer (Information)

Ferguson, W.A. .....515 Milverton Blvd. OX9-8768
CMRL - Asst. Secretary

Fernando, N.V.P., M.B. B.S. Ceylon .....262 Howland Ave. LE5-8791
MED - Demonstrator (Pathology)

Fernie, J.D., M.Sc. Cape.,Ph.D. Ind...8277 Yonge St., Thornhill AV5-1751
A - Assistant Professor (Astronomy)

Ferris, L.A, ... 266 Chisholm Ave. OX1-3162
AD - Senior Technician (Physiology)

Fidler, Miss N.D., B.A. .....318 Robert Street WA2-5208
N - Special Lecturer

Field, G.W., M.A., Ph.D. .....33 Maclennan Ave. WA2-6559
A(V) - Assoc. Professor (German)

Field, J.A., B.E. Sask., M.A.Sc. Apt. 1205, 700 Ontario St. WA5-5857
COMP - Computer Engineer P/T
APP - Lecturer P/T (Electrical)

Field, N.C., B.A. Tor., M.A., Ph.D. Wash.
5 Wythenshawe Wood, Scarborough AM6-1460
A - Asst. Professor (Geography)

Fielding, Mrs. I. ..... Apt. 1, 6 Greenbrook Dr. RO6-2865
AD - Technician (Ophthalmology)

Fields, H., M.D., F.R.C.P.(C).....Apt. 1010, 100 Gloucester St. WA5-5233
MED - Clinical Teacher (Medicine)

Fife, Miss F.O.....Apt.23, 362 Bloor St.E. WA1-6114
V - Fees Clerk

Finch, Mrs. M.R., B.A., B.L.S. ..... 15 Duggan Ave. HU5-3142
T - Assistant Librarian and Cataloguer

Finch, R.D.C., B.A. ..... 89 Breadalbane St.
A(C) - Professor (French)

Findley, Miss P.M. .....80 Heath St. W. Apt. 211 WA4-6922
AD - Receptionist & Secretary (Child Study)

Fine, J.H., M.A.Sc. .....Apt. 517, 521 Finch Ave.W., Willowdale ME6-2146
APP - Demonstrator (Aerophysics)

Finlay, J.M., M.D., F.R.C.P.(C), F.A.C.P.
30 Chatsworth Dr. WA2-1690 HU8-0980
MED - Clinical Teacher (Medicine)

Finlayson, D.M., M.D., B.Sc., F.R.C.P.(C.)..170 St. George St. WA2-8577
MED - Clinical Teacher (Medicine)

Finlayson, Miss M.C., M.Sc. Alta.
Dept. of Health, 360 Christie St. LE4-3511
HY - Special Lecturer - part-time (Microbiology)

Finlayson, R.H., D.D.S. ..... 681 Maine, Hamilton LI9-4553
D - Demonstrator

Finnegan, Miss H.L., B.A. Tor., M.S. Minn.....15 Edgecombe Ave. 787-7722
E - Assoc. Professor (Home Economics)

Firstbrook, J.B., M.D., Ph.D. ..... 215 Glengrove Ave. W. HU1-6228
HY - Assoc. Professor (Physiological Hygiene)

Fischer, J.B., B.S.A. O.A.C., M.S.A.
62 Jopling Ave. N. LE4-3511 BE1-8985
HY - Special Lecturer (Microbiology)

Fischer, M.A., M.D., D.Psych. .....94 Cortleigh Blvd. WA1-0636, HU3-8758
MED - Clinical Teacher (Psychiatry)

Fisher, A.M., Ph.D. ..... 53 Dalewood Rd. HU3-4225
HY - Assoc. Professor (Physiological Hygiene)
AD - Executive Secretary (Scientific Development Committee)
CMRL - Asst. Director

Fisher, Mrs. D.C., B.Sc. Alta. .....3 Roe Ave. HU5-2429
V - Library Assistant (Library)

Fisher, Mrs. J.M., M.A., Ph.D. ..... 17 Eastbourne Ave. HU9-0660
MED - Assoc. Professor (Biochemistry)

Fisher, Miss K., B.A. ..... 21 Westacres Dr. RO2-3957
CS - Instructor

Fisher, K.C., B.A. Ac.,M.A.,Ph.D.,D.Sc. N.B. F.R.S.C.
17 Eastbourne Ave. HU9-0660
A - Professor & Chairman of the Department (Zoology)

Fishwick, D., M.A. Oxon. .....St. Michael's College WA1-3151
A(M) - Asst. Professor of Ancient History

Fisk, R.O., D.D.S. Tor., M.Sc. Mich. ..1 Burncrest Dr. RU9-1332, HU1-4182
D - Asst. Professor (Orthodontics)

Fisken, Mrs. E.H.G.....Apt. C-1, 1477 Bayview Ave.,Willowdale HU5-2393
AD - Clerk (Graduate Records)

Fitzgerald, G.A. .....35 Elmsthorpe Ave. 489-4877
AD - Maintenance Supervisor (Superintendent)

Fitzgerald, Mrs. H.A. .....35 Elmsthorpe Ave. 489-4877
AD - Head of Payroll Dept.

Fitzgerald, J.D.L., B.A. Cantab., M.D., F.R.C.P.(C), F.A.A.A.
75 Dunvegan Rd. HU8-7711
MED - Associate (Medicine)

Fitz-Gibbon, Miss M.A., B.A. ... 1673 Glenwood Ave., Port Credit CR8-2577
ROM - Lecturer (Education)

Fitzpatrick, Miss M.A., A.M. Smith ..... 600 Spadina Ave. 923-0451
V - Fellow (French)

Flaherty, Miss M.J., B.Sc.N., B.A.
N - Lecturer

Flahiff, F.T., M.A. ..... Apt. 23, 21 Sussex Ave. WA5-8757
A(T) - Lecturer (English)

Flath, Miss A.J. ..... 130 Roxborough St. W. WA2-2529
AD - Secretary (Superintendent)

Flath, Mrs. A.J. 8 Harrison Ave. Port Credit
AD - Dental Assistant - (Dentistry)

Flehmig, H.H. ..... 86 Shaftesbury Ave. WA3-1547
AD - Technician in Synthetic Chemistry (Banting & Best
Department of Medical Research)

Fleming, G.A., B.A. .....474 St. Clair Ave. E. HU9-0605
E - Instructor (University Schools)

Fleming, J.F.R., M.D., B.Sc.Med., M.S., F.R.C.S.(C)
195 Strathgowan Ave. EM6-1311 HU3-7610
MED - Clinical Teacher (Surgery)

*Fleming, Miss S.A., B.A.,M.D. Tor.,D.A. Eng.,F.F.A.R.C.S.
346 Glengrove Ave. W. WA3-1154 HU9-3070
MED - Associate (Anaesthesia)

Fleming, Miss. T. .....Apt. 514, 3000 Yonge St. 489-5308
ROM - Stenographer (Life Sciences)

Fleming, W., D.D.S. .....10 St. Clair Ave. E. 922-3370
D - Demonstrator

Fleming, W. .....58 Wolverleigh Blvd. HO5-1259
AD - Assistant Technician (Metallurgical)

Fleming, W.G., B.A. Qu., M.Ed., Ed.D. ..... 31 Barbara Cr. GA1-5462
E - Assoc. Professor and Assistant Director (Educational Research)

Flengas, S.N., B.Sc. Athens, Ph.D., D.I.C., D.Sc. Lond.
60 Overbank Cr. Don Mills 447-2852
APP - Assoc. Professor (Metallurgical)

* - On leave of absence for the Session

Flenley, R., M.A. Liv., B.Litt. Oxon., F.R.S.C.
Summerfield, Parkgate, Neston, Cheshire, England
A - Professor Emeritus (History)

Fletcher, Miss M.I. .....181 Cottingham St. WA3-5364
CS - Lecturer; Nursery School Supervisor

Flinn, Mrs. C.D., B.A. .....19 Oaklands Ave. WA3-8247
AD - Secretary (Postgraduate Medical Education)

Flinn, J., M.A. Tor., D.U.P. Paris ..... 368 Deloraine Ave. RU2-9440
A(C) - Asst. Professor (French)

Flint, Mrs. B.M., M.A. ..... 188 Redpath Ave. HU3-2909
CS - Asst. Supervisor

Flint, Rev. M.S., B.A., L.Th. Wyc., S.T.M. Boston
17 Fairview Blvd. HO1-5143
W - Lecturer in Pastoral Psychology

Flower, G.E., M.A. McG., Ed.D. Harv.
80 Heathcote Ave., Willowdale 447-5694
E - Professor of Education
Director of Graduate Studies

Flowers, J.F., B.P.H.E., Ed.D. ..... 78 Four Oaks Gate GA1-6916
E - Asst. Professor (Educational Research)

Flugel, H., Dr.rer.nat. Kiel .....Apt. 704, 15 Walmer Rd.
A - Post-Doctorate Fellow (Zoology)

Flynn, Mrs. F.E., B.A. ..... 48 Westmount Ave. LE5-8206
V - Secretary (Registrar's Office)

Fogarty, P.A. .....12 Oak Ave. Richvale AV5-5527
AD - Mechanician (Mining)

Folejewski, Z, M.A. Wilno, Fil.Lic., Ph.D. Uppsala
38 McRae Dr. HU1-8750
A - Visiting Professor (Slavic Studies)

Forbath, N., M.D. Bud., M.A. .....239 Russell Hill Rd.
MED - Research Associate (Medicine)
- Fellow (Physiology) - P/T

Forbath, P.G., M.D., D.Paed. Bud., L.M.C.C.
2 Austin Terrace WA2-2983 WA4-3609
MED - Research Associate (Medicine)

Forbes, Mrs. H.B., B.A. .....77 Chatsworth Dr. HU8-9665
AD - Secretary of the University of Toronto Schools

Forde, R.W. ..... 262 Jarvis St. EM3-5558
AD - Draftsman (Superintendent)

Forestell, Rev. J.T., B.A. Tor., S.T.L., S.S.L. Rome
95 St. Joseph St. WA5-4368
M - Associate Professor of Scripture

Forman, D., M.D., F.R.C.P.(C) ..... 45 Glengowan Rd. EM6-8211 HU9-8655
MED - Clinical Teacher (Psychiatry); Clinical Teacher (Medicine)

Forrest, A.M., B.Sc. St.And. .....659 Dovercourt Rd. LE5-0093
A - Demonstrator (Physics)

Forrest, W.J. .....43 Welland Ave. HU1-1612
ROM - Carpenter (Art & Archaeology)

Forster, D.F., B.A. Tor., A.M. Harv..Sir Daniel Wilson Residence WA2-7758
A - Lecturer (Political Economy)
Don, Loudon House, Sir Daniel Wilson Residence

Forward, Miss D.F., M.A., Ph.D. Tor., Cantab.
36 Willowbank Blvd. HU5-1768
A - Professor (Botany)
NEW - Fellow

Foster, Mrs. A.M.R., M.A. .....5 Highbourne Rd. WA2-9117
CS - Lecturer, Supervisor, Parent Education

Foster, L.D., M.A. Chic. ..... 165 St. George St. WA3-0614
A(C) - Teaching Fellow (English)

Foster, Miss M.E., B.A. .....Apt. 105, 77 Erskine Ave. 489-8768
PE - Lecturer (Women)

Foster, Miss M.F. ..... 29 Alvin Ave. WA4-4783
T - Assistant to the Librarian

Foster, R.D., B.A.Sc. .....1783 Gerrard St. E. HO1-3310
APP - Instructor P/T (Civil)

Fotheringham, J.R., B.Sc., M.D,C.M. McG., D.Psych.
40 Cottonwood Dr. WA5-6371 HI4-3572
MED - Senior Fellow (Psychiatry)

Foulds, W.D., B.A. ..... 12 Tarlton Rd. HU1-1754
A - Asst. Dean and Secretary of the Faculty

Fournier, Rev. T., B.A.
St. Augustine's Seminary, Kingston Rd., Scarborough AM1-7209
M - Asst Professor (Liturgy and History)

Fowle, C.D., Ph.D. ..... 312 Rosewell Ave. HU8-4030
Y - Assoc. Professor (Zoology)
Acting Chairman (Biology)

Fowler, H.M., B.A. McG., Ed.D. Harv. .... P.O. Box 462, Thornhill AV5-2245
E - Professor (Education)

Fowler, R., M.D., F.A.A.P. .....15 Duncannon Dr. EM6-7242 HU5-8190
MED - Associate (Paediatrics)

Fox, D., M.A., Ph.D. Yale .....7 MacLennan Ave. 924-2204
V - Visiting Assistant Professor (English)

Fox, Mrs. E.R. .....16 Wren Court, Don Mills HI4-6075
AD - Biochemical Technician (Psychiatry)

Fox, P.W., M.A. Tor., Ph.D. Lond. ..... 373 Brunswick Ave. 924-2203
A - Assoc. Professor (Political Economy)

Fox, P.W. .....28 Bailey Cresc., Aurora PA7-9196
AD - Senior Technician (Banting & Best)

Fox, T.W., B.A., M.D., F.R.C.P.(C)
337 Glengarry Ave. EM6-8211 RU3-1907
MED - Clinical Teacher (Medicine)

Frame, Miss H.M. ..... 166 Scarborough Rd. OX1-8874
AD - Junior Technician (Dentistry)

Frank, C.A., M.Com. Tor., C.A. ...10 Hillock Place, Scarborough AM6-2541
Y - Accountant

Franklin, A.E., B.Sc., Ph.D. McG...84 Steeles Ave. E. Willowdale AV5-2681
MED - Associate (Bacteriology)

Franks, W.R., O.B.E., Legion of Merit U.S.A., M.A., M.B.
71 Crescent Rd. WA2-1438
BB - Professor

Fraser, D., M.A., M.D., Ph.D. ..... 24 Wychwood Pk. EM6-7242, LE1-4346
MED - Associate (Paediatrics)

Fraser, D.A.S., M.A. Tor., M.A., Ph.D. Princ., F.I.M.S.
Apt. 743, 21 Dale Ave. 921-6458
A - Professor (Mathematics)

Fraser, Miss F.H., B.A., M.B. ..... 28 Burlington Cresc. LE1-1388
HY - Professor (Microbiology)
CMRL - Research Associate

Fraser, G.H., B.A., M.A. .....46 Westhampton Dr., Weston CH9-6874
A - Demonstrator (Chemistry)

Fraser, Miss I.E., B.A. ..... Apt. 5, 26 Hillsboro Ave. WA4-7096
AD - Librarian (Library)

Fraser, J. ..... Apt. 5, 1874 Bloor St. W. RO6-9946
AD - Constable (Superintendent)

Fraser, Miss L., M.A. Yale, B.L.S. .....754 Scarlett Rd. CH1-0123
Y - Assistant Librarian

Freedhoff, Mrs. H., B.Sc., M.A. .....1840 Bathurst St. RU3-1461
A - Assistant (Physics)

Freedman, H.B., M.D., D.Psych. .....39 Heathdale Rd. WA5-6371 789-5822
MED - Clinical Teacher (Psychiatry)

Freedman, M.H., M.Sc.Phm. .....329 Richview Ave. HU1-1397
MED - Fellow (Biochemistry)

Freeman, R.S., B.S. Duluth, Ph.D. Minn.
55 Langbourne Pl., Don Mills HI4-9489
HY - Assoc. Professor (Parasitology)

Freeman, S.J.J., M.A., M.D., D.Psych.
25 Grangemill Cresc., Don Mills WA5-5252, HI4-3117
MED - Clinical Teacher (Psychiatry)

Freeman, Miss S.V. .....20 Kendal Ave. WA1-5901
AD - Secretarial Assistant (Zoology)

Freiberg, A., M.D. ..... 256 Cottingham St. WA3-2052
MED - Research Fellow (Surgery)

Freitag, Mrs. O. ..... 7 Glebe Rd. E. HU1-7540
AD - Laboratory Technician (Pathology)

Fremes, I.A., M.D. ..... 50 Sheppard Ave.E. BA1-6200
MED - Clinical Teacher (Paediatrics)

French, D.B., M.D. Tor., D.L.O. Lond... 9 The Kingsway EM6-1877, BE3-9914
MED - Asst. Professor (Oto-Laryngology)

French, I.W., B.S.P. B.C..... Apt.2, 1209 Don Mills Rd. HI7-2092
MED - Fellow (Biochemistry)

French, J.B., B.A.Sc. Tor., M.Sc. Birm., Ph.D.
138 Grandview Ave. Willowdale AV5-5778
APP - Asst. Professor (Aerophysics)

Freyman, A.J., B.Sc. Rand., M.A.Sc. McG. .....4 Wellesley Ave. WA1-9690
APP - Instructor (Mining)

Frick, Mrs. A. ..... 336 Woodfield Rd. HO3-9860
AD - Laboratory Assistant (Banting & Best)

Friede, H., M.D. Berlin, Rome...780 Eglinton Ave. W. LE3-8501 RU2-4567
MED - Clinical Teacher (Psychiatry)

Friend, F.B., B.A. McM., M.A. Roch. ...25 Lockie Ave., Agincourt AX3-6643
APP - Asst. Professor (Applied Physics)

Friend, W.G., B.Sc. McG., Ph.D. Corn.
53 Oakwood Ave., Port Credit CR8-1478
A - Assoc. Professor (Zoology)

Fritz, Miss M.A., B.A. McG., M.A., Ph.D., F.R.S.C.
388 Brunswick Ave. WA2-0441
A - Professor of Palaeontology (Geological Sciences)

Frizzell, A.W., B.A.Sc., P.Eng.
1310 Courtland Cr., Cooksville WA4-6231 277-0274
E - Professor (Vocational Subjects)

Frizzle, H.R., B.Sc. N.S.Tech., P.Eng., M.E.I.C.
29 Anndale Dr., Willowdale BA5-6618
APP - Asst. Professor (Civil)

Fry, F.E.J., M.B.E., Ph.D., F.R.S.C. ...10 Riverlea Rd., Weston CH4-6368
A - Professor of Limnology (Zoology)

Fry, Miss G.M. .....Apt. 408, 51 Grosvenor St. 922-1740
AD - Secretary (Civil Engineering)

Frye, H.N., M.A. Oxon., LL.D. Carl., D.D., D.Litt. N.B., F.R.S.C.
127 Clifton Rd. HU9-2520
V - Principal
A(V) - Professor (English)

Fuerst, C.R., M.Sc. Alta., Ph.D. Calif. .. 2190 Lawrence Ave. E. PL5-0132
MED - Asst. Professor (Medical Biophysics)

Fujiwara, W., B.A. B.C.,M.D., F.R.C.P.(C)
19 Teddington Park Ave. 485-1095
MED - Clinical Teacher (Paediatrics)

Fuller, H.J., Phm.B. Tor., B.A. West., M.A. Yale
Apt. 304, 31 Rosedale Rd. WA5-3615
P - Professor (Pharmacy Administration)

Fullerton, Miss K.A., B.A. Sask., M.D. 555 University Ave. EM6-7242
MED - Fellow (Paediatrics)

Fullerton, Miss S.D. .....66 Walmer Rd. 921-2949
AD - Secretary (Anthropology)

Fuster, G. ..... 730 Spadina Ave. WA2-7510
AD - Laboratory Technician (O.C.E.)

Fysh, Miss P.V., B.A., B.L.S. ..... 21 Claude Ave. LE2-7405
AD - Librarian (University Library)

Gair, Mrs. E. ..... Apt. 210, 206 St. George St. 925-9869
AD - Secretary (Physiological Hygiene)

Gajda, J.Z., D.D.S. ...22 Flanders St., St. Catherines MU4-5533 MU4-4612
D - Demonstrator - P/T

Galbraith, Miss M.A., B.A. West..Apt. 110, 14 Prince Arthur Ave. WA2-7028
V - Dietitian, Women's Residences

Galilee, Mrs. D.G. ..... 43 Cliveden Ave.
CS - Instructor

Gallacher, Mrs. R.M. .....28 Marydon Crescent, Agincourt AX3-2329
AD - Technician (Banting & Best Medical Research)

Gallagher, Mrs. S.G. .....39 Lawrence Ave., East HU5-6005
AD - Coding Clerk (Graduate Records)

Gallaugher, Miss A.J., B.Sc. ..... 5 Madison Ave. 925-3735
MED - Fellow (Biochemistry)

Gallop, D., M.A. Oxon. ..... 64 Duggan Ave. HU8-8645
A(C) - Asst. Professor (Philosophy and Ethics)

Galt, Mrs. M.H. ..... 3 Kilbarry Rd. HU9-0897
AD - Librarian (Library)

Gamble, Miss E., B.A. McM., M.A. Col., B.R.E. Emm.
322 Spadina Rd. 922-1993
EM - Lecturer, Christian Education

Garbacki, Mrs. H.X. ..... 273 St. George St. WA3-5261
AD - Library Assistant (Library)

Garden, J.G., B.Com. ..... 241 Yonge Blvd. HU8-5597
AD - Chief Accountant (Press)

Gardiner, J.H., M.D., D.M.R.(D)...3 Glenwood Terrace EM3-1197 PL5-2614
MED - Clinical Teacher (Radiology)

Gardiner, W.J., M.B. Tor., M.R.C.P. Lond., F.R.C.P.(C)
200 Glenayr Rd. EM6-8211 HU8-3146
MED - Asst. Professor (Rehabilitation Medicine)

Gardner, Miss E. ..... 20 Kendal Ave. 922-0876
AD - Secretary (Superintendent)

Gardner, Rev. H.B., B.A. Tor., M.S. in L.S. West. Res.
59 Queen's Park E. WA1-3151
M - Librarian (Institute of Mediaeval Studies)

Garrie, Mrs. M.J. ..... 700 Brock Ave. LE4-3247
AD - Research Technician (Bacteriology)

Gatti, A. ..... 45 Manor Rd. E. HU1-2700
ROM - Artist-Craftsman (Life Sciences)

Gauthier, D.P., B.A. Tor., A.M. Harv., B.Phil. D. Phil. Oxon
24 Rathnelly Ave. WA5-5310
A(c) - Asst. Professor (Ethics)

Gearing, Miss L.M. ..... 102 Carlton St. WA3-1794
MUS(S) - Branch Principal - North Toronto Branch

Geddes, Mrs. J.W. ..... 38 Ozark Cresc. HO3-8124
W - Secretary to the Principal

Geensen, E.J. ..... 3343 Lakeshore Blvd. W. 259-5134
AD - Cost Clerk (Press)

Geiger-Torel, H.B. ..... Apt. 202, 267 St. George St. WA1-9216
MUS(F) - Stage Director (Opera School)

Geisler, W.O., M.D., F.R.C.P.(C)..Apt. 603, 263 Russell Hill Rd. WA3-0928
MED - Clinical Teacher (Rehabilitation Medicine)

Genno, C., M.A. Ph.D. ..... Apt. 206, 120 Broadway Ave. HU5-6266
A(V) - Lecturer (German)

George, Miss G.S. .....R.R. #3, Woodbridge CY6-1303
AD - Secretary (Computer Science)

Gerald, W.P., B.Com. Tor., D.Sc. Com. U.S.J., F.C.I.S. Eng., C.A.
2228 Parker Dr.. 277-0961
CMRL - Secretary

Geraldine, Sister M., B.A., M.A., Ph.D. ... St. Joseph's College WA4-2121
A(M) - Assoc. Professor (English)

Gerrard, D.J., B.Sc.F. ..... 34 Glenrose Ave. 485-4811
APP - Lecturer (Applied Physics)

Gerrard, Miss P.A. ..... 1716 Dundas E. HO1-6776
MUS(F) - Secretary-Stenographer

Gerred, R.F., M.D. ..... 36 Bridle Path, Willowdale GA1-2161 HI4-9313
MED - Clinical Assistant (Medicine)

Gerridzen, Mrs. S.I., B.A., B.L.S.....105 Rivercrest Rd. RO9-4486
AD - Research Secretary and Librarian (Social Work)

Gerson, J.J., B.A. Drew, M.I.A. Col. ..... 164 Rusholme Rd. LE3-2828
A - Lecturer (History)

Gerstein, M.C., M.D., F.R.C.P.(C).... 32 Stormont Ave. PL9-0861 RU3-8976
MED - Clinical Assistant (Paediatrics)

Gesner, Miss C.A., B.S.A. 156 St. George St. 925-3801
CMRL - Research Assistant

Gestrin, B.V., B.A. ..... Apt. 805, 130 Rosedale Valley Rd. WA1-9125
A - Class Assistant (Political Economy)

Gibbins, R.J., M.A. Qu., Ph.D. .....Apt. 319, 2177 Avenue Rd., HU5-2100
A - Asst Professor (Psychology)

Gibbons, Rev. W.J., B.A. Tor., M.A. Col.,.St. Michael's College WA1-3151
A(M) - Instructor of Freshmen

Gibney, Mrs. A. ..... 1071 Don Mills Rd., Don Mills HI7-9036
AD - Accountant (Great Lakes Institute)

Gibson, C.F. ..... 8 Bailey Cresc., Scarborough AT2-6888
MED - Technician (Pharmacology)

Gibson, D.W., B.Sc. Qu. ..... 59 Spadina Rd. 923-5116
A - Assistant (Geological Sciences)

Gibson, Miss J.F., B.A. ..... 215A Howard Park Ave. RO2-5855
AD - Librarian (Library)

Giffen, P.J., M.A. ..... 158 Cottonwood Dr., Don Mills HI7-1509
A - Assoc. Professor of Sociology (Political Economy)

Gil, Miss O.J., B.A. Man., B.L.S. McG...Apt. 27, 118 Vaughan Rd. LE6-8736
AD - Librarian (Library)

Gill, J.L., B.A. ..... 406 Brunswick Ave. WA3-8671
E - Instructor in English and History (University Schools)

Gill, Miss M.J. ..... 10 Brightview Cr., West Hill 282-1071
AD - Technician (Pharmacology)

Gill, R.S., M.A. Carn. I.T. .....Apt. 303, 145 St. George St. WA3-6224
AD - Director (Hart House Theatre)

A - Special Lecturer (Fine Art)

Gillespie, R.J., B.Sc., McG., M.A., Ph.D. ..... 112 College St. WA3-6611
BB - Research Associate - P/T

MED - Lecturer (Physiology) - P/T

Gilmour, J.M., M.A. Glas.
A - Teaching Fellow (Geography)

Gilroy, Miss J. ..... Apt. 17, 1106 Avenue Rd. 488-1334
MED - Instructor (Rehabilitation Medicine)

Gilson, E., Membre de L'Academie francaise, D. es L. Paris,
Ph.D. Rome, Milan, Mont., D.Litt. Oxon., LL.D.
Aberd., St. And., Harv., Glas., F.R.S.C.
59 Queen's Park Cresc. E. WA1-3151
A(M), M - Professor Emeritus (Philosophy)

Girling, H.K., M.A. Oxon. ..... 30 Bayfield Cres. HO3-4739
Y - Associate Professor (English)

Giroux, P.A., B.Com. Carl. ..... 89 St. George St. WA2-6916
B - Assistant

Gittins, J., M.Sc., McM., Ph.D. Cantab.
10 Frankton Cres., Downsview 635-1889
A - Lecturer (Geological Sciences)

Gladwell, Miss E. ..... 63 Charles St. W.
M - Secretary to the Registrar

Glass, D.G., B.Sc., McM. ..... 33 Hanley St. RO2-1678
CMRL - Research Associate

APP - Professor (Aerophysics)
- Chairman of Department (Aeronautical Engineering)

Glass, I.I., M.A.Sc., Ph.D., F.C.A.I.
39 Evanston Dr., Downsview ME3-8930

Glass, Mrs. R.S. ..... 15 Luverne Ave., Downsview ME3-5482
AD - Secretary-Stenographer (Social Work)

Glassco, W.G., A.B. Prin., B.A. Oxon. ..... 28A Madison Ave. WA4-7003
V - Lecturer (English)

Glaves, Miss E. ..... 46 Leacrest Rd. HU5-5091
V - Library Assistant (Library)

Glegg, Miss E.M. ..... 79 St. George St. WA3-1158
AD - Assistant Dietitian (Women's Residences)

Glen, Rev. J.S., Ph.D. Tor., B.D. Knox., Th.D. Vic., D.D. P.C.
Elizabeth St., Thornhill AV5-4582
K - Principal; Lecturer (Pastoral Theology)
Professor (New Testament Literature & Exegesis)

Godfrey, C.M., M.D. ..... 2 Legato Ct., Don Mills WA3-7127 HI7-1204
MED - Clinical Teacher (Rehabilitation Medicine)

Godfrey, Miss E.R., B.A. Tor., M.A. Chic. ..... 70 Walmer Rd. 924-3593
S - Assoc. Professor Apt. 3

Godfrey, Miss J. ..... Apt. 3, 5 Admiral Rd. WA2-4879
M - Secretary to the Bursar

Godfrey, R.J., D.D.S., M.Sc.D., F.A.C.D. ..... 64 Welland Ave. HU9-4197
D - Professor Emeritus

Godwin, Mrs. H., B.H.Sc. ..... Apt. 306, 790 Eglinton Ave. W. RU2-5526
AD - Secretary (Food Chemistry)

Goel, S.B., M.B.B.S. Delhi ..... 20 Nuffield Dr. AM1-2665
MED - Research Fellow (Anaesthesia)

Goffart, W.A., A.B., A.M., Ph.D. Harv. ..... 630 Huron St. WA2-7840
A - Lecturer (History)

Goggio, E., B.A. Harv., M.A., Tor., Ph.D. Harv.
2928 Pine Ave., Berkeley 5, Calif.
A - Professor Emeritus (Italian & Hispanic Studies)

Golab, Mrs. K.R. ..... 396 Browndale Cr., Richmond Hill, TU4-4615
D - Dental Assistant (Faculty Clinic)

Gold, S., M.D., F.A.A.P. ..... 158 St. George St. WA3-6527
MED - Clinical Teacher (Paediatrics)

Gold, W.F. ..... 36 Spencer Ave. LE5-7051
A - Fellow at Large

Goldberg, Miss A.F. ..... 1832 Bathurst St. RU3-1479
AD - Secretary-Stenographer (Superintendent)

Goldenberg, Mrs. D., B.A. ..... 73 Willowbank Blvd. HU9-3882
AD - Secretary-Stenographer (Dentistry)

Goldenberg, H., B.A., M.D., F.R.C.P.(C)..... 158 St. George St. WA1-4223
MED - Clinical Teacher (Medicine)

Goldner, M., B.A.Qu., B.Sc., M.Sc., Ph.D. Mont.
19 Picton Cresc., Downsview 636-2031
CMRL - Research Associate

Goldsmith, Mrs. R. ..... Apt. 1-D, 1035 Eglinton Ave. W. RU2-5520
AD - Secretary (Electrical Engineering)

Gonda, Mrs. N.P. ..... 21 Ravenview Dr., West Hill 282-4423
AD - Library Assistant (Library)

Goobie, Mrs. C.M. ..... 9 Royaleigh Ave., Weston 249-4152
AD - Asst. Head - Payroll (Chief Accountant)

Goodal, B.J., B.A.Sc. Tor., M.S. Ill.
Apt. 702, 276 St. George St. 925-9063
APP - Lecturer (Civil)

Goodall, Miss M.R. ..... 25 Sherwood Ave. HU8-1093
AD - Office Manager, Guidance Centre (O.C.E.)

Goodbrand, G.H. ..... Apt. 36, 4 Kingston Rd. 699-4624
AD - Library Assistant (Library)

Goodman, Miss N.G. ..... 186 Montclair Ave. LE5-0703
AD - Typist, Book Dept. (Press)

Goodman, W.S., M.D. Man., F.R.C.S.(C)
118 Strathallan Blvd. WA1-8582 HU8-9843
MED - Clinical Fellow (Oto-Laryngology)

Goodwin, J.E., B.A.Sc., Ph.D. ..... 22 Lytton Blvd. HU3-3909
HY - Assoc. Professor (Physiological Hygiene)

MED - Associate (Psychiatry)

Goold, G.P., B.A., Ph.D. Lond. ..... 112 Hillsdale Ave. W. 489-0145

Gorakhpurwalla, H.D., B.Sc., Bomb., B.S., M.S. Purdue
145 Indian Rd. LE1-4886

APP - Demonstrator (Electrical) - P/T

Gordon, A.M., Ph.D. Harv. ..... 2 Milepost Pl., Leaside GA1-5749
A - Asst. Professor (Italian & Hispanic Studies)

Gordon, A.R., O.B.E., M.A., Ph.D., F.R.S.C. ... 139 Madison Ave. WA2-1501
G - Dean
A - Professor (Chemistry)

Gordon, Miss C..... Apt. 45, 140 Wellesley Cresc. WA1-7312
AD - Clerical Assistant (O.C.E.)

Gordon, Miss H. ..... Apt. 29, 63 Roehampton Ave. HU1-6039
AD - Lab. Attendant (Biochemistry)

Gordon, Miss J.E., B.A. ..... 20 Harper Ave. HU9-4206
AD - Secretary of School (Graduate Studies)

Gordon, R.A., C.D., B.Sc. Sask., M.D. Tor., D.A. Eng., F.R.C.P.(C)
F.F.A.R.C.S. Eng., F.A.C.A.
92 Golfdale Rd. WA2-6545 HU1-2377
MED - Professor & Head of Dept. (Anaesthesia)

Gordon, S.D., M.B., M.S., F.R.C.S.(C), F.A.C.S.
62 Bernard Ave. WA2-6726, WA2-5251
MED - Assoc. Professor (Surgery)

Goring, Mrs. N.F., B.A. Alta., B.L.S.
89 Breadalbane St., Apt. 404 921-7280
B - Librarian

Gorman, D.H., B.Sc. N.B., Ph.D. ..... 69 Northdale Blvd. PL7-2749
A - Asst. Professor (Geological Sciences)

Gornall, A.G., B.A. Mt.A., Ph.D. ..... 135 Hanna Rd. HU1-0572
MED - Assoc. Professor (Pathological Chemistry)

Gornik, Mrs. A. ..... 71 Murrie St., Mimico CL9-3112
AD - Laboratory Attendant (Household Science)

Gotlieb, C.C., M.A., Ph.D. ..... 29 Ridgevale Dr. RU3-6848
A - Professor (Physics)

Special Lecturer (Mathematics)
COMP - Director

Goudge, T.A., M.A. Dal., Ph.D., F.R.S.C. ...244 Glenrose Ave. HU9-6521
A - Professor (Philosophy)

Gould, Mrs. W. ..... 49 Queensdale Ave. 465-3784
AD - Laboratory Attendant (Microbiology)

Goulding, W.S., B.A. Tor., B.Arch. Harv., M.R.A.I.C.
33 Admiral Rd. WA3-3418
ARCH - Asst.Professor

Goulet, Miss G.L. ..... 20 Lennox St. LE5-7530
AD - Clerk-Typist (Superintendent)

Govan, Miss E., B.A. Tor., B.A. Oxon., M.A. Tor., Ph.D. Chic.
14 Deanbank Dr., Thornhill 285-5372
S - Professor

Gow, G.A., M.D., L.M.C.C., F.R.C.P.(C) .....170 St. George St. WA4-7067
MED - Clinical Teacher (Medicine)

Gow, J.A., B.A.Sc. ..... 44 Fenelon Dr., Don Mills HI7-3678
AD - Secretary of Faculty (Applied Science)

Gowans, B.W., B.A.Sc. ..... 215 Honiton St., Downsview ME3-2270
APP - Demonstrator (Aerophysics)

Gower-Rees, Miss D. ..... 18 Wendover Rd. BE1-0395
AD - Secretary (School of Architecture)

Graham, A.F., M.D., M.C., F.R.C.P.(C)
9 Doncliffe Dr. WA3-4422 HU3-6416
MED- Clinical Teacher (Medicine)

Graham, Mrs. B.M. ..... 34 Harnish Cresc., Willowdale BA5-8317
AD - Secretary-Stenographer (Graduate Studies)

Graham, D., C.B.E., M.D. Tor., D.Sc. West., LL.D. Tor., Qu., F.R.C.P.(C), F.R.C.P.(Lond.), F.A.C.P., F.R.S.C.
343 Lytton Blvd. HU3-6700
MED - Professor Emeritus (Medicine)

Graham, G.D., B.S.A. ..... 170 Ellington Dr., Scarborough PL5-6523
CMRL - Research Associate

Graham, G.M., M.Sc. Dal., Ph.D. Cantab. ..... 90 Lowther Ave. WA3-3702
A - Asst. Professor (Physics)

Graham, J.W., M.A. Ac., Ph.D. J.H.U. .....112 Ridge Dr. HU9-4371
A - Professor (Fine Art)
ROM - Curator. Greek and Roman Dept. (Art & Archaeology)

Graham, J.W., M.D., D.D.S., F.R.C.P.(C), F.R.C.P.Lond.
45 Wychwood Pk. EM6-8211 LE3-3937
D - Assoc. Professor (Medicine)
MED - Assoc. Professor (Medicine)

Graham, L.
AD - Technician (Great Lakes Institute)

Graham, Miss M.C., B.Sc.N. ..... 34 Harnish Cresc., Willowdale BA5-8317
CMRL - Industrial Nurse

Graham, Miss M.M. ..... 1477 Bayview Ave. 487-1232
D - Dental Nurse

Graham, T.C., M.B.E., B.A.Sc. ..... Apt. 206, 1 Rosedale Rd. WA5-6261
B - Professor

xGraham, V.E., B.A. Alta., Oxon., M.A. Oxon., Ph.D. Col.
100 Glenview Ave. HU1-9867
A(C) - Professor (French)

Grainger, R.M., D.D.S., D.D.P.H., M.Sc.D.
11 Romney Ave., Downsview EM3-1211 ME3-7944
D - Professor

Grant, Mrs. B.R. ..... Apt. 3, 359 Davenport Rd. WA1-9407
AD - Sales Clerk, Book Dept. (Press)

Grant, Mrs. C.C.....Apt. 211, 2655 Bloor St.W. BE3-9406
AD - Clerical Assistant (O.C.E.)

Grant, Mrs. C.D., B.Sc. Mt.A. ..... 6 Whitney Ave. WA3-1886
CS - Research Assistant - part-time

Grant, Miss F.M., B.A., B.L.S. ..... 135 Lawton Blvd. HU7-0883
AD - Librarian (Law)

Grant, F.S., B.A.Sc., M.S. Ill, Ph.D. ..... 8 Bayview Wood HU8-5665
A - Assoc. Professor (Physics)

Grant, G.M. ..... 39 Hillcrest Ave., Willowdale BA1-6192
AD - Head (Tabulating Dept.)

ØGrant, J.C.B., M.C., M.B., Ch.B. Edin., D.Sc. Man., F.R.C.S. Edin.
46 Bedford Rd. WA3-3194
MED - Professor Emeritus and Curator of Museum (Anatomy)

Grant, J.P., M.D. Qu., D. Psych. .... 286 Dawlish Ave. WA4-1723 HU8-3752
MED - Associate (Psychiatry)

Grant, J.R., B.A., A.M., Ph.D. ..... 136 Hillsdale Ave. W. HU5-6293
A(V) - Assoc. Professor, Classics

Grant, Mrs. N.E. ..... Apt. 212, 88 Carlton St. 923-926[illegible]
AD - Typist, Book Dept. (Press)

Grant, Mrs. V. ..... 12 Cedar Bank Cr., Don Mills HI4-1339
AD - Technician (Psychiatry)

Grapko, M.F., B.A. Man., M.A., Ph.D. ..... 14 Brule Terr. RO6-8417
A - Asst. Professor (Psychology)
CS - Asst. Professor - part-time

Grasham, W.E., B.A.Sc., M.A. ..... 33 Admiral Rd. WA3-3418
A - Asst. Professor (Political Economy)

Gray, C., B.Sc., Qu., M.A. ..... 35 Dalton Rd. 921-83[illegible]
A - Assistant (Physics)
NEW - Tutor

x - On leave of absence for the Easter Term
Ø - On leave of absence for the Fall Term

Gray, C.C., M.D., F.R.C.P.(C).....118 Cheltenham Ave. WA2-9606, HU8-6328
MED - Asst. Professor (Medicine)

Gray, Miss J.C., B.A., M.D., M.S., F.R.C.S.(C), F.A.C.S.
21 Dale Ave. WA3-6253 WA4-3236
MED - Associate (Surgery)

Gray, K.G., Q.C., M.D., B.Sc.(Med.)...66 Glengowan Rd. WA5-6371 HU3-9104
MED - Professor (Psychiatry)

Gray, Miss M.E., B.A. ..... 7 Pine Hill Rd. WA1-3544
AD - Senior Technician (Ophthalmology & Otolaryngology)

Gray, O.V., M.D., F.R.C.S.(C), F.A.C.S.
14 Elderwood Dr. EM6-2076 HU1-4021
MED - Associate (Surgery)

xGraydon, W.F., M.A.Sc. Tor., Ph.D. Minn.
North Dr., R.R.1, Islington BE1-5368
APP - Professor (Chemical)

Greathed, Mrs. M.L., B.A. Vas. ..... 100 Gloucester St. 925-5254
AD - Library Assistant (Law)

Greben, S.E., B.A., M.D. ..... 148 Dunvegan Rd. WA1-3325 HU1-2486
MED - Clinical Teacher (Psychiatry)

Green, B., B.A. McM., LL.B. Tor., LL.M. Harv...16 Pine Hill Rd. 922-9431
L - Assoc. Professor

Green, Miss E.W., B.A. ..... 140 Bedford Rd. WA1-7028
AD - Secretary to the Director (Extension)

Green, G.R., B.A. ..... Apt. 106, 57 Rawlinson Ave. HU9-7257
MED - Research Assistant (Physiology)

Green, H.A.J., M.A. Oxon., Ph.D. M.I.T. ..... 28 White Pine Ave. PL9-1683
A - Assoc. Professor (Political Economy)

Green, J. .....21 Fulton Ave. HO1-3818
AD - Locker Room Attendant (Athletics & Physical Education - Men)

Green, Rev. N., B.A., L.Th. ..... 55 Rossburn Dr., Etobicoke BE9-6117
W - Field Secretary

Green, R.O., D.D.S. ... 9 Windy Ridge Dr., Scarborough OX1-4569, AM1-3077
D - Associate

Greenaway, Miss F.I., B.N. McG., M.S. Wayne...50 St. George St.
N - Special Lecturer

Greenberg, L., B.S.A., M.Sc. Sask., Ph.D. McG.
72 Renfrew Ave., Ottawa CE5-2131
HY - Special Lecturer P/T (Microbiology)

Greene, D.J., B.A. Sask., M.A. Lond., Ph.D. Col. .... Hart House WA3-6445
V - Visiting Associate Professor (English)

Greene, Mrs. P.E., B.S. Vt. ..... 45 Gamble Ave. 465-9347
H - Instructor

Greensides, Miss R.E. ..... Apt. 2, 26 Lennox St. LE3-2585
AD - Switchboard Operator

Greenwood, W.F., B.A., M.D., F.R.C.P.(C) .... 170 St. George St. WA3-3377
MED - Asst. Professor (Medicine)

Greey, P.H., M.D., B.Sc.(Med.) ..... 122 Inglewood Dr. HU8-2968
MED - Professor and Head of Dept. (Bacteriology)

Gregg, W.A.M., B.S.A., D.V.M. ..... 215 Dundas St. N., Oakville 845-7403
CMRL - Senior Research Assistant

Gregory, K.S. ..... 3 Dacotah Ave. UN1-1863
AD - Accountant (Athletic Association)

Grenda, R.N., B.A.Sc., M.A.Sc. ..... 247 Fern Ave. LE3-6035
APP - Research Assistant (Aerophysics)

Grenzebach, S.L., B.A.Sc. ..... 198 St. Leonards Ave. HU3-7095
APP - Instructor (Civil)

Grice, J.B. Mrs. ..... 15 Thomas Ave., West Hill AT2-2205
AD - Typist. Book Dept. (Press)

Grier, C.G.M., E.D., M.A. Oxon..... 106 Charles St. W. WA2-1477
AD - Director (Graduate Records)

Griffin, Mrs. I.D. ..... 153 St. George St. 921-2862
AD - Laboratory Attendant (Household Science)

* - On leave of absence for the Easter Term

Griffin, W.E., B.Com. St.P., C.A.,3 Manor Wood Rd., Scarborough AX3-4874
AD - Assistant Comptroller
Griffiths, M.G., M.P.E. Springfield, M.A. Col.
208 Rosemary Rd. HU5-4583
PE - Asst.Director (Men)
PHE - Assoc. Professor (Physical Education)

Gripton, J., B.A., B.S.W., M.S.W. ..... 35 St. Leonard's Cresc. HU5-1940
S - Lecturer
Grodzinski, J., M.D. Poland, D. Psych. ..... 18 Croydon Rd. 787-6644
MED - Clinical Teacher (Psychiatry)
Grooms, R.H., M.Sc. Wis. ..... 207 Three Valleys Dr., Don Mills HI7-1832
ARCH - Asst. Professor

Groos, Mrs. A. .....552A College St. WA2-1789
AD - Laboratory Attendant (Biochemistry)
Gross, B.R., B.A. N.Y., M.A. Colorado ..... 61 Stayner Ave. RU2-4256
A - Assistant (Philosophy)

Gross, H., B.A.Sc.
A - Assistant (Physics)
Gross, W.H., B.Sc. B.C., M.A., Ph.D.
25 Whitney Ave. EM6-3071, WA2-7505
A - Asst. Professor (Geological Sciences)
Groves, J.T., M.B., B.S. Lond...1410 Larchview Trail, Port Credit CR8-2381
MED - Demonstrator (Pathology)
Grube, G.M.A., M.A. Cantab., F.R.S.C. ..... 5 Washington Ave. WA4-6021
A(T) - Professor and Head of Dept. (Classics)

Grygier, T., Dip. Pol.Sci. Cracow, LL.M. Warsaw, Ph.D. Lond.
120 Spadina Rd. 925-2008
S - Special Lecturer
A - Research Associate (Psychology)

Guild, Mrs. E., M.A. ..... 19 Admiral Rd. WA1-7721
Y - Lecturer (Spanish)

Gulbrandsen, Miss R. ..... 71 Parklea Dr., Leaside 481-9835
AD - Junior Technician (Pharmacology)
Gulens, Mrs. B., B.A., B.L.S.....29 Dalton Rd. 923-2393
AD - Librarian (Library)

Gullett, D.W., D.D.S. Tor., LL.D. Dal., D.D.S.(Hon) Mont.,
F.A.C.D., F.I.C.D., F.R.C.S., F.A.A.A.S., F.A.P.H.A.
94 Coldstream Ave. WA2-0134 HU3-8653
D - Associate (Dental Praxis)
Gulsoy, J., B.A. B.C., M.A., Ph.D. Chic.
Apt. 401, 1598 Bathurst St. 783-3488
A - Lecturer (Italian & Hispanic Studies)
Gumbrell, L.W. ..... Apt. F, 711 Bloor St.W. LE4-7129
AD - Constable (Superintendent)

Gunn, Miss D.J., B.A. ..... 65 Grenview Blvd. N. BE3-2344
AD - Secretary (Health Service - Men)

Gunton, R.W., M.D. West., D.Phil. Oxon., F.R.C.P.(C), F.A.C.P.
64 Strathallan Blvd. EM6-8211 HU5-1326
MED - Associate (Medicine)

Gupta, R., M.Sc., Ph.D. Agra ..... 795 Vaughan Rd. RU7-5458
MED - Demonstrator (Pharmacology)
Gupta, R.N., B.Sc., M.Tech. Khar., M.A. ..... 57 Sussex St. WA3-5814
A - Assistant (Physics)

Gupta, S.K., M.Sc. India ..... 49 Sussex Ave. 923-2132
A - Demonstrator (Physics)

Gurney, R. ..... 7 Tobruk Cresc., Willowdale BA1-3026
AD - Plant Superintendent (Press)
Gurskis, Mrs. A. ..... 24 Runnymede Rd. RO6-7809
AD - Technical Assistant (Obstetrics & Gynaecology)

Gush, H.P., B.E., B.A., M.Sc. Sask., Ph.D.....214 St. George St. WA5-9718
A - Asst. Professor (Physics)

Guthrie, Rev. J.R., M.A., B.Ed., B.D. Edin., S.T.M. Union, Ph.D. Edin. ..... 111 Eastbourne Ave. HU3-7295
EM - Professor (Christian Education)

Guttman, Miss M., B.Sc., Bud. ..... Apt. 9, 64 Wasdale Cr. 789-1695
MED - Research Assistant (Pharmacology)

Gwatkin, Miss B.M. .....166 Roxborough St. E. WA3-7185
HY - Secretary (Parasitology)

Gyalokay, Mrs. M. ..... 2 Ternhill Cr., Don Mills HI4-6484
Y - Secretary (Academic)

Gyrmov, G. ..... Apt. 24, 2402 Queen St. E., Scarborough 698-1494
ROM - Jr. Technician (Life Sciences)

Haber, Miss M. .....11 Fleetwell Court, Willowdale BA2-1549
AD - Secretary-Stenographer (Dentistry)

Hackney, Miss M., M.A. Tor., Ph.D. Mich. Apt. 226, 215 College St. WA5-5820
A - Special Lecturer - Part-time (Psychology)

Haeberlin, Miss J. .....353 Lonsdale Rd. HU3-4091
Y - Library Assistant

Haffenden, Miss E.I. ..... Apt. 302, 2260 Weston Rd. 249-0818
AD - Clerk-Typist (Superintendent)

Hahn, Miss F.C., B.A. ..... 15 Dale Ave. WA3-3801
AD - Secretary (History)

Hahn, Miss S. .....15 Dale Ave. WA3-3801
ROM - Artist-Craftsman (Art & Archaeology)

Haigh, Mrs. J.D.....33 Caswell Dr. Willowdale BA1-8025
V - Secretary to President, Victoria University & to Principal, Victoria College

Haines, D.S.M., B.A. M.D. West. .....160 St. George St.
BB - Fellow
MED - Demonstrator (Physiology)

Hainsworth, H., M.A. ..... 88 Burnaby Blvd. 488-0458
E - Instructor (U. of T. Schools)

Hair, H.C., M.B.E., M.D., B.Sc.(Med.), F.R.C.P.(C) 34 Rochester Ave. WA2-0111, HU8-3610
MED - Associate (Medicine)

Haist, R.E., M.A., M.D., Ph.D., F.R.S.C. .... 56 Cheltenham Ave. HU9-0808
MED - Professor (Physiology)
BB - Professor

Halasz de Beky, Mrs. A.B. ..... 32 Kendal Ave. WA2-5617
AD - Head Cashier, Book Dept. (Press)

Halasz de Beky, I.L., Dr.of Law Bud. ..... 32 Kendal Ave. WA2-5617
AD - Assistant (Library)

Halderson, H., D.D.S. .....73 Warren Rd. WA2-4334
D - Assoc. Professor (Orthodontics)

Hall, J.E., B.A. Sask., M.D., C.M. McG., F.R.C.S.(C) 110 Roxborough Dr. WA1-9512 924-6539
MED - Clinical Teacher (Surgery)

Hall, M.C., B.Sc.(Med), Ph.D.,M.R.C.S.,L.R.C.P.,F.R.C.S.(C) 109 Belsize Ave. HU1-6762
MED - Asst. Professor (Anatomy)
Clinical Teacher (Surgery)

Hall, M.M.R., M.D. Tor., F.F.R. Eng. ..... 170 St. George St. WA1-3118
MED - Professor (Radiology)

Hall, O., B.A. Qu., M.A. McG., Ph.D. Chic. .....41 Mason Blvd. 481-8729
A - Professor (Political Economy)

Hall, S.K., B.A. Tokyo ..... Wycliffe College WA3-7319
A - Demonstrator (Chemistry)

Hall, W.E., M.D., F.R.C.P.(C) 3 Governor's Rd. WA3-9354 923-4561
MED - Asst. Professor (Medicine)

Haller, D.W., B.A. Waterloo, D.D.S. 288 Frederick St., Kitchener SH5-1281
D - Demonstrator - P/T

Haller, Mrs. I.R. .....351 Glenholme Ave. RU3-1225
AD - Secretary (Graduate Records)

Hallett, A.C.H., B.A. Tor., Ph.D. Cantab. .... 12 Meredith Cresc. WA1-7619
A - Assoc. Professor (Physics)

Halpenny, Miss F.G. B.A., M.A. .....32 Glenbrae Ave. HU5-8962
AD - Editor (Press)

Halse, E.J. .....87 Neilson Ave. AM1-3253
AD - Assistant to the Director (Placement)

Ham, A.W., M.B., F.R.S.C. ..... R.R.2, Markham WA4-0671 Markham 1763
MED - Professor (Medical Biophysics)
MED - Professor (Anatomy)
D - Professor (Anatomy)

Ham, J.M., B.A.Sc. Tor.,S.M., Sc.D. M.I.T....135 Glencairn Ave. HU1-6909
APP - Professor (Electrical)
NEW - Fellow

Hamblin,G.P., M.D. .....320 Lytton Blvd. RO9-1124 HU5-1331
MED - Clinical Teacher (Paediatrics)

Hambly, Miss M.I., B.A. .....34 Butternut St. HO1-2500
AD - Clerical Assistant (O.C.E.)

Hamid, M.A.K., M.Eng. McG., P.Eng. .....681 Spadina Ave. WA3-0479
APP - Demonstrator (Electrical) - P/T

Hamilton, Miss E. ..... 70 Crescent Rd. WA1-1895
CS - Instructor

Hamilton, F.C., B.A.,M.B., F.A.C.P.,78 Inglewood Dr. WA2-9900 HU9-3232
MED - Assoc. Professor (Medicine)

Hamilton, G.F., B.A.Sc., M.A. .....18 Anglesey Blvd., Islington 239-5350
APP - Demonstrator (Mechanical) - P/T

Hamilton, J.D., M.D., F.R.C.P.(C) .....73 Donwoods Dr. HU9-3749
MED - Dean of the Faculty
NEW - Fellow

Hamilton, P.G., B.Sc. Qu. ..... 316 Lonsdale Rd. 483-3935
A - Demonstrator (Chemistry)

Hamilton, R.M., D.D.S....33 Queen Mary Dr., Oakville VI5-8411 VI5-6256
D - Demonstrator

Hancock, G.L., D.D.S.
209 Upper Highland Cr., Willowdale WA3-3754 BA1-1439
D - Associate (Dental Hygiene)

Hand, Miss M.L. .....2186 Utley Rd., Clarkson
AD - Secretary-Stenographer (Dentistry)

Hanes, C.S., B.A.Tor., Ph.D., Sc.D. Cantab., F.R.S., F.R.S.C.
58 Kendal Ave. WA2-0141
MED - Professor and Head of Dept. (Biochemistry)

Hanes, Miss K.M., B.A. .....Apt. 211, 460 Eglinton Ave. E. HU3-3375
AD - Secretary (Zoology)

Hanley, T.R., M.D., F.R.C.P.(C)
Apt. 102, 70 Heath St. W. WA3-1154 WA5-9207
MED - Clinical Teacher (Anaesthesia)

Hanley, W., M.D. .....250 Lawrence Ave. W. RU1-1805
MED - Clinical Teacher (Paediatrics)

Hanly, C.M., B.A. .....234 The Heights Dr., Don Mills HI7-3777
A - Lecturer (Philosophy)

Hanna, Miss E. .....Apt. 203, 71 Talara Dr., Willowdale 222-1245
Y - Secretary to Dean (Atkinson College)

Hannah, W.J., M.D. West., F.R.C.S.(C)
21 Warren Road 923-7403 WA1-4341
MED - Clinical Teacher
(Obstetrics & Gynaecology)

Hannigan, L.V., D.D.S. .....31 Sheddon Ave., Oakville VI5-2071
D - Associate

Hanson, H., D.D.S. ..... 155 James St. S., Hamilton JA8-8263
D - Demonstrator

Harbour, E.M., C.A. Ont. ..... Apt. 416, 124 Broadway Ave. HU1-2017
CMRL - Chief Accountant

Harcourt Vernon, A.A. .....137 Heddington Ave. 481-8952
AD - Administrative Assistant (Faculty Office - Medicine)

Hardison, Mrs. J.B. .....19 Stavebank Rd., Port Credit 274-2985
HY - Secretary (Nutrition)

Hardy, Mrs. H., M.A., Ph.D. .....254 Warren Rd. HU3-5556
A(T) - Instructor (Ethics)

Hardy, Miss J., B.A., B.L.S. .....Apt. 907, 108 Isabella St. WA5-8274
Y - Librarian - Senior Cataloguer

Hardy, Mrs. M. .....75 Kimberley Ave. OX1-8016
AD - Secretary (Microbiology)

Hardy, T. ..... 54 The Kingsway BE9-3739
AD - Clerk (Registrar)

Hare, F.A., M.A. .....270 Douglas Dr. WA2-6054
V - Registrar
A(V) - Professor (French)

Hare, G.C., D.D.S., F.A.C.D. ..... 6 McClinchy Ave. RO7-3452, BE3-3974
D - Assoc. Professor (Operative Dentistry)

Haring, Rev. N., S.T.D. Rome, M.S.D., P.I.M.S...59 Queen's Park WA1-3151
M - Professor (History of Theology)

Harjan, G., M.A. Calif. .....93 Willcocks St. WA2-7748
Y - Lecturer (Russian)

Harkins, J.L., M.D., F.R.C.S.(C)...18 Montclair Ave. WA3-2171 HU5-6247
MED - Clinical Teacher (Obstetrics & Gynaecology)

Harland, Miss M. ..... 34 Lillian St. HU3-5620
MED - Lecturer (Rehabilitation Medicine)

Harle, A.C. .....Apt. 805, 103 Avenue Rd. 925-8435
ROM - Curatorial Assistant, Greek & Roman Dept.
(Art & Archaeology)

Harman, Miss E.T., B.A. Sask., M.A. ...Apt.A309, 321 Bloor St.W. WA2-0463
AD - Asst. Director (Press)

Harman, Miss M., B.A., M.S.W. ..... Apt.703, 224 St. George St. WA2-7852
S - Special Lecturer

Harman, Miss M.H. ..... Apt. A309, 321 Bloor St. W. WA2-0463
AD - Secretary to Dean (Forestry)

Harnick, L.R., M.D., F.A.C.R. ..... 71 Shallmar Blvd. EM8-2581 RU2-2536
MED - Asst. Professor (Radiology)

Harper, Mrs. A.E. .....30 Cuthbert Cresc. HU9-2087
V - Secretary (Graduate Records) and Secretary to Senior Tutor

Harper, Mrs. G. ..... St. Hilda's College WA4-3711
T - Matron of St. Hilda's College

Harper, J.A., M.D., FR.C.S.(C.) ..... 202 St. Clair Ave.W. WA2-4464
MED - Clinical Teacher (Obstetrics and Gynaecology)

Harris, Mrs. C. 15 Mohawk Ave., Port Credit CR8-2552
AD - Secretary-Stenographer (Law)

Harris, C.K., B.A.,M.Sc. B.C.,Ph.D. ...Toronto Western Hospital EM8-2581
MED - Demonstrator (Pathological Chemistry)

Harris, C.W., B.A., M.B., F.R.C.S.Eng., F.R.C.S.(C)
223 Forest Hill Rd. EM6-2388, RU2-3833
MED - Graduate Lecturer (Surgery)

Harris, D.C., B.Sc. Ac., M.A. .....116 Pinewood Ave. RU7-2875
A - Assistant (Geological Sciences)

Harris, H.E.F.....291 Belsize Ave. HU5-5887
AD - Constable (Superintendent)

Harris, H.S., M.A. Oxon., Ph.D. Ill. .....429 Glencairn Ave. 781-2842
Y - Associate Professor and Acting Chairman (Philosophy)

Harris, R., B.A. St.And., M.A. ..... 305 Russell Hill Rd. HU7-1421
A - Demonstrator (Chemistry)

Harris, R.I., M.C., M.B., F.R.C.S.(C), F.R.C.S.Eng., Edin., F.R.A.C.S.(Hon.) 75 Forest Hill Rd. WA3-9100, HU9-8232
MED - Graduate Lecturer (Surgery)

*Harris, R.S., M.A. Tor., Ph.D. Mich. .....228 Douglas Dr. WA4-4009
A(C) - Assoc. Professor (English)

Harris, W.R., M.D., F.R.C.S.(C).....6 Clarendon Ave. WA3-8318 WA2-7478
MED - Associate (Surgery)

Harrison, A.W., M.D., F.R.C.S.(C) 54 Ravenscroft Circle, Willowdale BA5-9586
MED - Associate (Surgery)

Harrison, J., M.D. .....28 Wychwood Pk. 536-9097
MED - Research Associate (Medicine)

Harrison, L.J. ..... Box 609, Elgin St., Thornhill. AV5-3305
AD - Chemical Technician (Insulin Committee Laboratory)

Harrison, R.G., M.A. Dub. .....130 William St., Oakville 845-7414
E - Instructor (University Schools)

Harrison, Rev. R.K., B.D., M.Th., Ph.D. Lond. ....32 Millwood Rd. HU1-7808
W - Professor (Old Testament)

Harrison, W.D. ..... 270 Oak Park Ave. OX4-9718
CMRL - Technical Supervisor

Harrop, Miss R.M. .....39 Robinhood Rd., Islington BE3-2597
AD - Executive Assistant (Students' Administrative Council)

Hartle, D.G., B.A. Carl., M.A., Ph.D. Duke....128 Glenrose Ave. HU3-9793
A - Assoc. Professor (Political Economy)

Hartmann, Mrs. G. .....66 Indian Road Cr. LE7-1970
AD - Sales Clerk, Book Dept. (Press)

Hartroft, Mrs. P.M., B.S. Mich., M.A., Ph.D. 41 Sunnypoint Cr., Scarborough EM6-7242 261-9568
MED - Assistant Professor (Physiology)

Hartroft, W.S., B.Sc., M.D. Alta., Ph.D. Tor., LL.D. Alta. Hospital for Sick Children EM6-7242
MED - Professor (Physiology) - P/T

Harvey, J.S.M., M.A.
A - Asst. Professor (Physics)

Harvie, J.N., M.D., D.M.R...Apt. 210, 484 Church St. 485-8651 WA3-4846
MED - Clinical Teacher (Radiology)

Hassan, M.A., B.Sc. Cairo. .....Apt. 920, 135 Tyndall Ave. 534-3705
APP - Demonstrator (Electrical) - P/T

Hassard, Mrs. R. ..... 174 Walmer Rd. WA2-8063
EM - Secretary to the Principal

Hastie, F.J., B.Sc. Alta., P.Eng. ..... 9 Cicada Ct., Don Mills HI4-8787
AD - Superintendent of University

Hastings, D.E., M.D. B.C. .....Ste. 602, 2 Milepost Pl. 421-8045
MED - Resident Fellow (Psychiatry)

Hastings, J.E.F., M.D., D.P.H. .....18 McKenzie Ave. WA1-2408
HY - Assoc. Professor (Public Health)

Hausler, H.R., M.A., M.D. Austria, F.R.C.S.(C), L.M.C.C. 477 Parkside Dr. HU3-3975, RO6-5974
MED - Clinical Teacher (Ophthalmology); Research Associate (Physiology)

Havelkova, Mrs. M., M.D. Prague...320 Riverside Dr. EM6-7242 766-8046
MED - Clinical Teacher (Paediatrics)

Havlik, J.S. .....412 Brunswick Ave.
AD - Stores Assistant (Physiology)

Hawke, W.A., M.D. Tor., F.R.C.P. Lond., F.R.C.P.(C) 92 Garfield Ave. EM6-7242 HU9-2204
MED - Assoc. Professor (Paediatrics); Associate (Psychiatry)

Hawker, F.G. ..... 53 Hunt Ave. Richmond Hill TU4-2678
AD - Mechanician (Astronomy)

Hawkes, Rev. P.K., B.A. McM., B.D. Qu. .....64 Standish Ave. 925-2980
V - Reader, Religious Knowledge

Hawkins, Mrs. N. .....Apt. 5, 3-13th St., New Toronto CL5-7655
AD - Cost Clerk (Press)

* - On Leave of Absence for the Session

Hawkins, Mrs. R.D., B.A. N.B.,M.A. Maine, Tor.,Ph.D.
62 Douglas Ave. HU3-8709
MED - Asst. Professor (Pharmacology)

Hawks, Mrs. D.K. .....21 Woodlawn Ave. E.
D - Dental Assistant (Clinic)

Hawks, G.H., M.D. ..... 116 Ridge Dr. EM2-4461 HU9-4416
MED - Lecturer (Bacteriology)

Haxton, Miss A.L., B.Sc.(Med) .....47 Glengowan Rd. HU8-5922
MED - Research Assistant (Physiology)

Hay, Rev. D.W., M.A. Edin., D.D. Qu. ..... 311 Rose Park Dr. HU3-2768
K - Professor (Systematic Theology); Lecturer (Liturgics)

Hayden, F.J., B.A. West., M.S., Ph.D. Ill.
15 Followfield Rd., Rexdale CH9-4430
PHE - Research Associate & Lecturer P/T

Hayne, D.M., B.A. Tor.,M.A.,Ph.D. Ott.
276 Col. Danforth Trail, Highland Creek AT2-1972
A(C) - Professor (French)
NEW - Fellow

Haynes, B.J., B.A.Sc. ..... 8 Dervock Cresc., Willowdale BA1-9967
APP - Asst. Professor (Civil)

Haynes, H.A. .....104 Avenue Rd. WA4-9006
AD - Receiver (Press)

Hazlett, Miss B.M., M.D., F.R.C.P.(C) ..... 16 Eastbourne Ave. HU9-7248
MED - Senior Fellow (Medicine)

Heakes, Miss N.E., B.A..... 54 Delaware Ave. LE6-4744
ROM - Supervisor (Education)

Heald, J. .....10 Fermanagh Ave. 533-6316
PE - Locker Room Attendant (Athletics & Physical Education-Men)

Heard, J.F., B.A. West.,M.A. McG.,Ph.D. McG., Lond.,F.R.S.C.
Observatory House, Richmond Hill TU4-1357
A - Professor and Head of Dept. (Astronomy)
Director, David Dunlap Observatory

Heaven, J. ..... 435 Old Orchard Gr. RU7-5588
AD - Accountant (Hart House)

Hebdon, W.C., M.A., C.A. ..... 33 Westmount Ave. LE5-5536
A - Assoc. Professor (Political Economy)

Hebert, F.G. .....Apt. 104, 410 Bloor St. W. 921-2679
Y - Clerical Assistant

Heble, M.P., Ph.D. Indiana ..... Apt. 412, 540 Dawes Rd.
A - Asst. Professor (Mathematics)

Hecht, M.R., M.Sc. McG. ..... 64 Chudleigh Ave. 481-8149
B - Asst. Professor

Hecken, Miss D., Ph.D. Berlin, B.L.S.
134 Laurelcrest Ave., Downsview
ROM - Registrar (Art & Archaeology)

Heenan, Mrs. S.A. .....86 Edith Dr. 488-5924
ROM - Secretary-Stenographer (Life Sciences)

Hefford, Miss L. ..... 127 Eastwood Rd. HO1-4326
AD - Secretary (Industrial Engineering)

Heggie, Miss G.F., B.L.S. 477 Warden Ave., Scarborough OX9-7070
AD - Librarian (Library)

Heichelheim, F.M., Dr.Phil. Giessen, Dr.Ag. Giessen
Apt. 14, 448 Spadina Rd. HU8-8293
A(C) - Assoc. Professor (Classics)

Heidenreich, C., B.A. .....69 Glenvale Ave. HU5-8036
Y - Instructor (Geography) - P/T

Heidenreich, Mrs. C., B.A. ..... 69 Glenvale Blvd. HU5-8036
AD - Librarian (Library)

Heimbecker, R.O., B.A. Sask., M.D., M.A., M.S., F.R.C.S.(C),
F.A.C.S. .....75 Hillholm Rd. EM6-8211 HU5-0660
MED - Associate (Surgery)

Heimburger, Mrs. M., B.A., M.Sc. Sask., Ph.D. Wis.
80 Haddington Ave. HU8-5598
A - Asst. Professor (Botany)

Held, H.R., Dip.Eng. Dresden, Dr.Eng. Hanover, P.Eng. 118 Seaton St. EM6-2026
CMRL - Senior Research Assistant

Held, P. ..... 29 Glasgow St. WA1-6686
AD - Chief Animal Room Attendant (Zoology)

Helleiner, C.W., B.A., Ph.D., ...299 Briar Hill Ave. HU1-7969
MED - Asst. Professor (Medical Biophysics)

Helleiner, K.F.M., Ph.D. Vienna, F.R.S.C. ..317 Warren Rd. HU3-7247
A - Professor (Political Economy)

Heller, Mrs. L.B. ..... Apt. 205, 3880 Bathurst St. Downsview 636-8446
AD - Secretary (Art as Applied to Medicine)

Helwig, C.E., M.A.Sc. ..... 89 Woodlawn Ave. W. WA2-9775
APP - Assoc. Professor (Civil)

Henderson, A.B. .....Nashville 296-1424
CMRL - Technical Supervisor

Henderson, D.N., M.B., F.R.C.S.(C) 233 Dunvegan Rd. WA3-8111 HU3-1023
MED - Professor (Obstetrics & Gynaecology)
Associate in Gynaecological Pathology (Pathology)

Henderson, K., B.A. Mt.A., M.A. Apt. 608, 170 Jameson Ave. 536-0779
A - Teaching Assistant (Psychology)

Henderson, Miss M.J., M.A.,Ph.D. Apt. 508, 165 Jamieson Ave. LE1-6032
MED - Assistant Professor (Physiology)

Henderson, R.D., M.B., Ch.B. Edin.....Apt. 511, 450 Winona Dr.
MED - Research Fellow (Surgery)

Henderson, Mrs. S.D. .....1163 Gerrard St. E. 461-7235
AD - Library Assistant (Library)

Henderson, V.L., B.A.Sc. Tor., A.M. Mich. ..397 Glengrove Ave. W. HU5-2689
APP - Assoc. Professor (Applied Physics)

Hendrick, E.B., M.D., B.Sc.(Med.), F.R.C.S.(C)
Room 112, Hospital for Sick Children EM4-7504
MED - Associate (Surgery)

Hendry, C.E., B.A. McM., M.A. Col., M.H.(Hon.) Springfield
Apt. 206, 620 Avenue Rd. HU3-7047
S - Director and Professor

Hendry, Mrs. L.R. .....10 Glenavon Rd. LE4-0544
AD - Promotion Secretary (Press)

Hennessey, S.G., B.Com., F.C.A. .....14 Field Ave. HU9-1669
A - Professor of Commerce (Political Economy)

Hennessey, Rev. W.B., B.A. Qu., M.A. Tor., S.T.B. St. Michael's
St. Michael's College WA1-3151
A(M) - Asst. Professor (English)
M - Registrar

Hennessy, Miss J.N. .....80 Lawton Blvd. HU5-3329
AD - Senior Technician (Bacteriology)

Henrikus, K. ..... 277 Hiawatha Rd. HO6-8690
ROM - Artist, Athens Gallery (Art & Archaeology)

Henry, G.A., M.D., F.A.C.S. ..... 25 Queen Mary's Dr. WA3-1179, BE3-4462
MED - Asst. Professor (Oto-Laryngology)

Henry, R.P., B.A.Sc. .....485 Briar Hill Ave. HU8-8497
APP - Demonstrator (Mechanical)

Henssen, Miss A., D.Phil. Marburg
AD - Research Assistant (Botany)

Herbert, Miss F.F. ..... 25 Tranby Ave. WA2-0541
AD - Accountant and Secretarial Assistant (Banting & Best)

Herington, C.H., M.A. Oxon. .....56 Westmount Ave. 533-1722
A(C) - Visiting Assoc. Professor (Classics)

Herron, V.A., D.D.S. 25 Courton Dr., Scarborough HO6-2059 PL7-8654
D - Associate

Hershfield, C., B.Sc. Man., M.A.Sc. ..... 3 Windmill Rd. HU5-2746
APP - Assoc. Professor (Civil)

Hetenyi, Mrs. C.S., M.D. Bud., L.M.C.C., F.R.C.P.(C)
Women's College Hospital WA3-7381
MED - Clinical Teacher (Medicine)

Hetenyi, G.J., M.D. Bud., Ph.D. ..... 325 Walmer Rd. WA5-2983
MED - Asst. Professor (Physiology)
BB - Asst. Professor

Hethrington, H., B.A., M.B. Tor., M.R.C.P. Lond., F.R.C.P.(C.)
R.R.1, Kleinburg, Ont. WA2-1212, AT8-0333
MED - Asst. Professor (Medicine)

Hewer, W.A.M., B.A.Sc. ..... 68 Kingsway Cresc. BE3-2837
APP - Assoc. Professor (Mining)

Hewett, Miss A., B.Ed. McG. .....Apt. 16, 1592 Bathurst St. 789-5068
PE - Instructor (Women)

Hewitt, Mrs. A., B.A., M.A. ..... 30 Oriole Cdns. WA2-8552
AD - Librarian (Library)

Hewitt, Miss N.M. ..... 146 St. George St. WA4-3221
AD - Residence Health Supervisor (Nursing)

Hewson, Miss E.B., B.H.Sc. .....89 Charles St.W. WA2-4055
V - Dietitian, Burwash Hall & Men's Residences

Heyworth, P.L., M.A. Oxon. .....199 Inglewood Dr. 488-5655
A(C) - Asst. Professor (English)

Hiatt, R., B.A. Wooster, M.A.,Ph.D. Harv. .....88 Bernard Ave. WA1-7123
A - Asst. Professor (Chemistry)

Hickie, R.A., B.S.P., M.Sc. Sask. .....71 Albany Ave. 533-6608
MED - Demonstrator (Pharmacology)

Hickling, C.K., D.D.S. .....25 Fabian Pl., Weston CH1-3472 CH1-1931
D - Associate

Hickl-Szabo, H.A. .....189 Montclair Ave. LE3-8216
ROM - Asst. Curator - Modern European Dept. (Art & Archaeology)

Hicks, Rev. M.K., M.A. Tor., S.T.B., G.T.S., N.Y.
Trinity College WA3-8411
T - Tutor and Fellow in Divinity

Hicks, R.K., B.A.Cantab., A.M. Harv. .....378 Walmer Rd. WA1-9929
A(T) - Professor Emeritus (French)

Hicks, R.L., B.Sc. Mt.A., Qu. .....Apt. C, 24 Imperial St. 485-0206
APP - Demonstrator P/T (Electrical)

Higginbottom, C.E., F.C.I.S. Lond. .....403 Brunswick Ave. WA3-2783
AD - Bursar Emeritus

Higgins, Mrs. A. .....207A Dawes Rd. 699-0494
Y - Library Assistant

Higgins, H.P.M., M.D., F.R.C.P.(C)....10 Douglas Dr. EM4-1615 925-0141
MED - Clinical Teacher (Medicine)

Hill, Mrs. A.E. .....Apt. 105, 57 Rawlinson Ave. HU8-8867
AD - Administrative Asst. Printing Dept. (Press)

Hill, D.G., M.A., Ph.D. .....4 Cedarbank Cr. 365-4218 HI7-8282
S - Special Lecturer

Hill, Miss D.L., M.A. .....Apt. 3, 159 Dunn Ave. LE2-7198
N - Special Lecturer

Hill, Miss F.M., M.A., M.D. F.R.C.P. (C)
70 Weybourne Cresc. WA3-8354, HU8-0561
MED - Clinical Teacher (Medicine)

Hill, J.C., M.D. ..... 174 St. George St. WA2-4838
MED - Associate (Ophthalmology)

Hill, M.S., M.D. Edin., M.B.C.O.G.,F.R.C.S.(C)
22 Nebitt Drive WA1-4341 WA2-3884
MED - Clinical Teacher (Obstetrics & Gynaecology)

Hill, Mrs. R. .....40 Poplar Plains Cr. 921-0055
D - Dental Assistant (Faculty Clinic)

Hillar, M.S., D.Sc.A. Bologna .....225 Essex Ave., Richmond Hill TU4-4389
CMRL - Senior Research Assistant

Hillen, J.B. .....93 Woburn Rd. WA4-2289
ROM - Display Chief (Earth Sciences)

Hilliard, I.M., M.D. ...123 Sylvan Ave., Scarborough 368-4016 267-2607
MED - Professor (Medicine)

Hiltz, Miss M.R., M.A. ..... Apt. 1006, 70 Spadina Rd. WA1-3567
AD - Librarian (Library)

Hinchcliffe, Miss E.H. .....Apt. 310, 14 Prince Arthur Ave. WA5-0930
V - Asst. Dietitian, Victoria Women's Residences

Hinton, T.B., B.A. Ariz., M.A., Ph.D. U.C.L.A.
Apt. 205, 710 Spadina Ave.
A - Lecturer (Anthropology)

Hiscocks, R.D., M.B.E., B.A.Sc., F.C.A.I.
Box 28, Schomberg Schomberg 62
APP - Special Lecturer (Aerophysics)

Hoare, D.S., M.D. .....250 Lawrence Ave. W. RU1-1474
MED - Clinical Teacher (Paediatrics)

Hobbs, Miss C.A., M.D. West. .....Toronto Psychiatric Hospital WA5-6371
MED - Junior Fellow (Psychiatry)

Hobday, Miss K.M., M.A. ..... Apt.203, 755 Avenue Rd. HU8-1610
E - Lecturer (Educational Research)

Hodges, Mrs. D.E. .....60 Spruce Ct., Sumach St. WA1-2278
MUS(S) - Clerk (Examination Dept.)

Hodgson, T.H., M.A., M.D. Tor., Ph.D. Lond., D.O.M.S. Eng.
6 Brendan Rd. WA1-8141, HU8-9047
MED - Associate (Ophthalmology)

Hodych, J.P., B.Sc. .....205 High Park Ave. RO6-9549
A - Assistant (Physics)

Hoeniger, F.J.D., M.A. Tor., Ph.D. Lond. .....252 Glenrose Ave. HU1-2083
A(V) - Assoc. Professor (English)

Hoeniger, Mrs. J.F.M., B.A. Tor., M.A. B.C., Ph.D.
252 Glenrose Ave. HU1-2083
HY - Asst. Professor - part-time (Microbiology)

Hoff, Mrs. F.I.U. .....81 Stayner Ave. RU9-5601
AD - Report Clerk, Book Dept. (Press)

Hoffman, H.J., M.D., B.Sc.(Med).....9 Markdale Ave. RU3-2611
MED - Resident Fellow (Surgery)

Hofrichter, Miss L., Ph.D.....66 Roxborough St.W. WA1-6935
A(C) - Asst. Professor (German)

Hofstetter, Miss J. ..... 15 Durban Rd. BE9-3850
AD - Secretary-Stenographer (Civil Engineering)

Hogg, Mrs. H.B.S., A.B. Mt.Hol., A.M., Ph.D. Radcliffe, F.R.S.C.
D.Sc. Mt. Hol.
98 Richmond St., Richmond Hill TU4-1813
A - Professor (Astronomy)-P/T

Hoggan, Miss M. .....Apt. 301, 1930 Yonge St. HU3-1581
D - Dental Assistant

Holbrook, Mrs. M.D. .....472 Elizabeth St., Burlington NE4-7565
AD - Technician (Dentistry)

Hollander, S.G. .....1 McMaster Ave. 921-1338
AD - Library Assistant (Library)

Holling, S.A., B.A., M.D.C.M. McG...Parliament Bldg. Queen's Pk. 365-2528
HY - Special Lecturer - part-time (Public Health)

Holmes, Miss C.E., B.A. Man., M.A. Middlebury
Apt. 904, 220 Eglinton Ave. E. HU9-9968
Y - Lecturer (French)

Holmes, R.B., M.D., M.Sc. West., F.R.C.P.(C), F.A.C.R.
Toronto General Hospital EM6-8211
MED - Asst. Professor (Radiology)

Holmes, S.J., M.D., D.Psych. ....16 St. Margaret's Dr. WA4-3071 HU9-6677
MED - Clinical Teacher (Psychiatry)

Holubec, I., M.A.Sc. .....Apt. 410, 2110 Keele St. 249-3060
APP - Instructor (Civil)

Homans, P.P., A.B. Princ., M.A. Chic., B.D. Virg.
46 Ilfracombe Cres., Scarborough 755-4009
T - Lecturer, Divinity, and Religious Knowledge

Honey, Miss M.E., B.A., B.L.S. .....228 Rose Park Dr. HU8-3598
V - Reference Librarian (Library)

Hood, A.McI., M.D.C.M. Qu., D.Psych.
152 St. Leonard's Ave. WA4-7349 HU5-4605
MED - Clinical Teacher (Psychiatry)
S - Lecture

Hood, Mrs. C. .....524 Deloraine Ave. RU2-1066
Y - Secretary (Academic)

Hood, Miss M.D. .....200 Beech Ave. OX1-6869
AD - Secretary (Psychiatry)

Hood, W.C., B.A. Mt.A., M.A., Ph.D...15 Harrison Rd., Willowdale HI7-1620
A - Professor (Political Economy)
B - Special Lecturer

Hooey, Mrs. A. .....Apt. 247, 215 College St. 925-7731
MED - Research Fellow (Pathology)

Hooks, E.B., D.D.S. ..... 423 Broadway Ave. HU5-8444, HU9-6909
D - Associate

Hooper, Mrs. B.P. .....15 Nesbitt Dr. WA4-3901
AD - Secretary (Dean's Office, Medicine)

Hooper, Mrs. C. .....136 Braemar Ave. 488-9477
AD - Junior Technician (Banting & Best)

Hooper, F.C., B.A.Sc. Tor., D.I.C. Lond. .. 92 Three Valleys Dr. HI7-1904
APP - Assoc. Professor (Mechanical)

Hooper, W.R., B.A. .....Apt. 22, 135 Yorkville Ave. 922-7943
A - Assistant (Psychology)

Hopkins, D.R. .....125 Farnham Ave.
MED - Demonstrator (Physiology)

Hopton, Rev. G.I., B.A. West. .....39 Canton Ave., Downsview CH4-1880
AD - General Secretary (Student Christian Movement)

Hord, A.B., D.D.S., B.Sc.D. ..... 170 St. George St. WA4-1554
D - Associate

Hordal, Mrs. D. 256 N. Taylor Mills Dr., Richmond Hill TU4-5666
AD - Secretarial-Stenographer (Chief Accountant)

Hori, N., D.D.S. .....26 Parmbelle Cres., Don Mills EM6-2154 HI4-2688
D - Associate

Hornell, R.R. ..... 1 Osborne Ave. OX1-9897
ROM - Chief Technician (Life Sciences)

Hornsby, Mrs. B.A. ..... 2001 Bloor St. W. RO7-3422
D - Dental Nurse

Hornyansky, Mrs. W.M. .....44 Westmoreland Ave. LE3-1017
AD - Sales Clerk, Stationery Dept. (Press)

Horsey, W.J., B.A., M.D., F.R.C.S.(C)
222 Rosedale Heights Dr. WA1-3212 HU1-2906
MED - Associate (Surgery)

Horwood, J.M. .....521 Deloraine Ave. RU1-7311
AD - Chief Technician (Physiological Hygiene)

Hosie, R.C., B.Sc.F., M.A. ..... 7 Annesley Ave. HU8-3369
F - Professor

Hoskins, Miss L.M.H., B.A. ..... 57 Castlefield Ave. HU3-3609
ROM - Division Secretary (Art & Archaeology)

Hough, M., D.A. Edin., M.R.A.I.C., A.R.I.B.A., M.L.A.
24 Avoca Ave. 921-4540
AD - Landscape Architect (Superintendent)

Houpt, J., M.D. .....28 Lois Ave. RU1-7670
MED - Demonstrator in Clinical Techniques (Medicine)

Houston, Miss M.J., B.A. ..... 462 Brunswick Ave.
AD - Assoc. Editor (Press)

How, Mrs. E.V. .....106 South Dr. WA1-2308
AD - Secretary (Library)

Howarth, T., Ph.D. Glas., F.R.I.B.A., F.R.A.I.C.
Apt. 109, 42 Glen Elm Ave. HU1-8584
ARCH - Director of the School
- Professor

* Howatson, A.F., M.A.,Ph.D. Glas.
44 Aldershot Cresc., Willowdale WA4-0671 BA5-4333
MED - Assoc. Professor (Medical Biophysics)

Howell, F.A. .....60 Northwood Dr., Newtonbrook BA1-1476
ROM - Asst. Chief Preparator, (Art & Archaeology)

Howell, Miss S.A. ..... 19 High Park Blvd. 533-5835
AD - Clerk-Typist (Superintendent)

Hozack, Mrs. A. .....271 Russell Hill Rd. 925-0027
AD - Secretary (Hart House)

Hozack, J.E. ..... 271 Russell Hill Rd. 925-0027
AD - Business Manager (Hart House Theatre)

Hreljac, Miss L.C. ..... 129 Davenport Rd.
AD - Clerk Typist (Superintendent)

Hryn, Mrs. O. ..... 302 Lauder Ave. LE4-7618
D - Technician (Dental Research)

Hsing, H., B.A. Taiwan, M.A. Ott. B.L.S. ...Apt. 8, 2 Manor Rd. 481-0866
AD - Librarian (Library)

Hubbard, Mrs. E. .....123 Spruce Hill Rd. 694-5003
AD - Translator and Secretary (Press)

Hubbard, H. .....158 Brooke Ave. RU1-0343
MUS(S) - Mail Clerk

Huber, H. ..... 371 Sunnyside Ave. LE3-4434
A - Technician (Chemistry)

Huber, Miss N. .....322 Glen Rd. WA2-8176
AD - Senior Technician (Medicine)

Hubert, R. ..... 153 Upper Canada Dr., Willowdale BA5-3589
AD - Assistant (Superintendent)

Hudson, A.L., M.D. ..... 136 Hudson Dr. WA2-0104, HU9-0201
MED - Clinical Teacher (Medicine)

Hudson, Mrs. M.C. ..... Apt. 8, 115 Eglinton Ave. W. HU3-6564
CMRL - Industrial Nurse

Huggins, D.A., B.Sc. Durh. .....34 Inglewood Dr. HU9-5021
A - Demonstrator (Chemistry)

Huggins, M.W., M.A.Sc. ..... 531 Windermere Ave. RO7-0056
APP - Professor (Civil)

Hughes, F.N., Phm.B., Tor., B.Sc. Purdue, M.A. Tor., LL.D. Purdue
56 Alexandra Blvd. HU5-3249
P - Dean
NEW - Fellow

Hughes, Mrs. J.W. ..... 5 Grace St. Scarborough. AM7-1634
AD - Accounting Assistant, General (Chief Accountant)

Hughes, Miss M.E. .....Apt. 14, 2846 Bloor St. W. 239-3678
MUS(S) - Asst. Accountant

Hughes, P.B., B.Sc. McG. .....166 Douglas Dr. WA2-8746
APP - Assoc. Professor (Mechanical)

Hughes, P.C., B.Sc. .....80 Don Valley Drive HO5-7204
AD - Research Assistant (Aerophysics)

Hughes, W. .....82 Billings Ave. HO6-2680
AD - Technician (Anatomy)

Hughes, Rev. W.D., B.A. Prov.,M.A. Col.,S.T.L. Wash.,S.T.D. Rome
95 St. Joseph St. WA5-4368
M - Asst. Professor of Theology

Hughson, Mrs. M.F. ..... 87 Durie St. RO9-1634
AD - Clerical Assistant (O.C.E.)

Hugill, R.A., D.D.S., B.Sc.D. .....51 Eglinton Ave. E. HU9-6430
D - Associate (Histology)

Hugo-Brunt, Mrs. F. ..... Apt. 603, 575 Avenue Rd. WA5-8641
AD - Secretary (Ophthalmology & Oto-Laryngology)

Hugo-Brunt, M., B.Arch. Cape Town, M.C.D. Liv., M.Arch. Corn.,
A.R.I.B.A., A.M.T.P.I., M.I.A.(S.A.), M.T.P.I.C.
Apt. 603, 575 Avenue Rd. WA5-8641
ARCH - Asst. Professor (Town and Regional Planning)

* - On Leave of Absence for the Session

Huizinga, Miss D. .....213 Grenadier Rd. 535-9288
AD - Technician (Oto-Laryngology)

Hull, Mrs. C.J. .....45 Saguenay Ave. RU3-8928
AD - Laboratory Attendant & Messenger (Botany)

Hull, D.S. ..... 45 Saguenay Ave. RU3-8928
AD - Stockkeeper and Senior Lab. Attendant (Botany)

Hume, J.N.P., M.A., Ph.D. .....51 Overton Cresc., Don Mills HI4-0737
A - Assoc. Professor (Physics)

Hummel, R.L., B.S. Purdue, Ph.D. Iowa .....68 Kendal Ave. 921-5911
APP - Assistant Professor (Chemical)

Humphrey, A., M.D., D.M.R. .....Hospital for Sick Children EM6-7242
MED - Clinical Teacher (Radiology)

Humphrey, J.G., B.P.H.E., M.D., F.R.C.P.(C)
112 Clifton Rd. EM6-8211 HU9-4956
MED - Clinical Teacher (Medicine)

Hunnisett, Miss N.L., A.R.C.T. .....128 Hepbourne St. LE6-2715
AD - Secretary, Secretary's Office(Applied Science)

Hunt, A.M., D.D.S., D.D.P.H., M.Sc.D.
15 Whitelock Cresc., Willowdale BA5-9963
D - Assoc. Professor

Hunt, A.S. ..... 72 Lavinia Ave. RO7-7101
AD - Lecture Asst. and Glass-blower (Chemical Engineering)

Hunt, Miss B.J., M.B.Ch.B. Aber. .....85 St. George St. 923-8184
MED - Fellow (Medicine)

Hunt, Miss C.M., B.Sc. .....114 Haddington Ave. HU9-0109
A - Class Assistant (Geological Sciences)

Hunt, J.W., M.Sc. Sask., Ph.D. McG. ..... 294 Sheldrake Blvd. HU5-9050
MED - Asst. Professor (Medical Biophysics)

Hunt, Rev. Canon L., B.A. Tor., B.D., M.Th., D.D. Wyc.,
Hon.D.D. Trin. ... 20 Queen's Park Cresc.W. WA3-8596
W - Principal

Hunt, T., B.Eng. McG., M.D. Laval
Apt. 24, 21 Sussex Ave. EM6-7242 925-1703
MED - Resident Fellow (Paediatrics)

Hunter, A., C.B.E., M.A., B.Sc., M.B. Edin., F.R.F.P. & S. Glas.,
F.R.S.C. 2 Sultan St. WA3-3660
MED - Professor Emeritus (Pathological Chemistry)

Hunter, D., M.D. .....3 Swindon Rd., Islington BE9-5312
MED - Research Assistant (Anaesthesia)

Hunter, H.A., D.D.S., M.Sc.D..... 409 Glencairn Ave. RU1-8316
D - Assoc. Professor
MED - Demonstrator (Pathology)

Hunter, Dr. J., M.A. N.B.,Tor., Ph.D. .....228 Lawrence Ave.W. 781-7916
MED - Associate (Pharmacology)
Demonstrator (Physiology)

Hunter, J.F.McG., M.A. Tor.,Ph.D. Edin. .....3 Lumley Ave. HU8-2253
A - Asst. Professor (Philosophy & Ethics)

Huntley, D.G., B.Sc. Lond., B.A. ..... 98 Lawrence Ave.W. 483-3214
A - Lecturer (Slavic Studies)

Huot, Mrs. L.J. .....Apt. 8, 136 Kingston Rd. 691-2707
V - Secretary to the Dean of Women

Hurka, Mrs. E. .....67 Greenland Rd., Don Mills EM6-8211 444-1862
S - Lecturer

Husdan, H., B.Sc. Lond., Ph.D. Tor., A.R.T.C.S., A.R.I.C.
427 Whitmore Ave. RU3-9117
MED - Clinical Teacher (Psychiatry)

Hutchings, Mrs. M., B.A. Nfld., B.L.S.
Apt. 806,700 Ontario St. WA5-6776
AD - Librarian (Library)

Hutchinson, Mrs. M. ..... 406 Delaware Ave. LE2-9956
AD - Librarian (Library)

Hutchison, Miss E.M. .....18 Prince Arthur Ave. WA1-1468
AD - Production Artist (Press)

Hvidsten, Mrs. S.M., B.A. .....28 Imperial St. HU1-0085
AD - Secretary to Dept. of French

Hyde, Miss M. .....283 Dawlish Ave. HU3-1605
Y - Typist (Library)

Ibberson, Miss O., M.B.B.S. Lond., F.R.C.S.(C)
Apt. 304, 263 Russell Hill Rd. WA3-7493 WA1-7389
MED - Clinical Teacher (Surgery)

Ide, F.P., M.A., Ph.D., F.A.A.A.S., F.E.S.A. ..... R.R.1, Maple AL7-8986
A - Professor (Zoology)

Ignatieff, Mrs. H. ..... 82 Oriole Rd. HU3-9074
ROM - Dept. Secretary, Canadiana Gallery (Art & Archaeology)

Ignatz, F.W. ..... 17 Old Oak Rd., Islington BE2-1788
E - Instructor (U. of T. Schools)

Iliffe, Miss P.G. ..... 12 Pixley Cr., West Hill
AD - Stenographer (Registrar)

Ilk, S.G., B.A., M.Sc., West. .....Apt. 406, 276 St. George St. 925-1826
BB - Research Associate

Imrie, Miss M. ..... 291 Avenue Rd. WA2-2757
Y - Secretary to Assistant to President

Imrie, R., M.D. ..... 15 Orkney Cresc., Islington 233-9494
MED - Clinical Teacher (Paediatrics)

Ing, W.K., M.A. Calif. ..... 10 Cobham Cresc. PL5-5587
CMRL - Senior Research Assistant

Ingram, Mrs. E.G. .....Apt. 1414, 51 Alexander St. WA3-9733
AD - Secretary of the School (Architecture)

Innis, Mrs. M.Q., Ph.B. Chic., LL.D. Qu. .. 79 St. George St. WA3-1157
AD - Dean of Women (University College)

Insley, A.H. ..... 378 Melrose Ave. RU3-3265
AD - Technician (Committee on Experimental Research)

Ireland, Mrs. F.A., B.A. ..... 36 Sussex Ave. WA1-7232
AD - Research Assistant (President)

Ireland, P.E., M.D., F.R.C.S.(C), F.A.C.S.
494 Avenue Rd., WA2-7456 921-6414
MED - Professor and Head of Dept. (Oto-Laryngology)
D - Special Lecturer

Ireton, H.J.C., M.A., Ph.D. ..... 76 Lonsdale Rd. HU9-3116
AD - Assistant to the President

Irving, J.A., M.A. Tor., Cantab. ..... 17 Hudson Dr. HU9-1664
A(V) - Professor of Ethics and Social Philosophy and
Chairman of Dept. (Ethics)

Irwin, Mrs. K.E., B.A. Tor., M.A. Col.
1116 Tecumseh Park Dr., Port Credit CR8-8754
H - Lecturer (Household Science)

Irwin, Mrs. M.E., M.A. ..... Apt. 632, 1 Vendome Pl., Don Mills 429-0563
A - Instructor (Classics) - P/T

Istvan, E.J., M.D. ..... Apt. 404, 267 St. George St. 925-2082
MED - Non-Resident Research Fellow (Obstetrics & Gynaecology)

Ivanoff, Mrs. I. .....579 Euclid Ave. LE5-9316
AD - Clerk, Stationery Dept. (University Press)

Iversen, Rev. N., M.A. ..... St. Michael's College WA1-3151
M - Bursar

Ives, D.A.J., B.Sc., Ph.D. Lond., A.R.C.S.
31 Brampton Rd., Weston CH7-5763
CMRL - Research Associate

Ivey, D.G., M.A. B.C., Ph.D. Notre Dame
34 Yewfield Cresc., Don Mills HI4-4844
A-A(C) - Assoc. Professor (Physics)

Iwanyshyn, Mrs. O. ..... 82 Mountview Ave. RO2-9956
AD - Laboratory Attendant (Ophthalmology)

Jack, Rev. J.D.C., B.A. 197 Burke St., Cobourg
K - Tutor in Greek

Jack, R.N., D.D.S. ..... 145 St. George St. 922-3271
D - Demonstrator

Jackson, Miss D.N.R., B.Sc., M.A. N.Y. .....516 Old Orchard Gr. RU3-5350
PE - Asst. Director (Women)
PHE - Assoc. Professor (Physical Education - Women)

Jackson, Mrs. E. ..... Apt. 105, 83 Elm Ave. WA1-7865
MED - Instructor (Rehabilitation Medicine)

Jackson, G.D., B.A. Man., Ph.D. ..... 21A Preston Place 488-3031
Y - Asst. Professor (French)

Jackson, K.B., B.A.Sc. Tor., D.Sc. Waterloo
362 Glengrove Ave. W. HU9-6317
APP - Professor and Head of Dept. (Applied Physics)

Jackson, Miss M., D.D.S. ..... Apt. 704, 580 Christie St. 532-5562
D - Associate Professor
- Supervisor (Dental Hygiene)

Jackson, Miss M.V., M.D...Apt. 112D, 321 Bloor St. W. WA5-6371, WA2-9381
MED - Assoc. Professor (Psychiatry)

Jackson, R.W.B., B.A. Alta., Ph.D. Lond.
12 Parkway Ave., Thornhill AV5-3406
E - Professor and Director (Educational Research)

Jackson, Miss V. ..... 16 Avoca Ave. WA1-9817
AD - Senior Technician (Zoology)

Jackson, W.R., D.D.S., L.D.S. ..... 4 St. Clair Ave. W. 924-5555
D - Associate

Jacquemin, Miss G.M., O.A. ..... 264 Bloor St. E. WA4-6494
A(C) - Instructor (French)

Jaffary, S.K., B.Sc., M.A. Alta., Ph.D. Chic.....188 Moore Ave. HU3-9818
S - Professor

Jaffe, F.A., M.D., C.M., M.Sc. McG.
1367 Goldthorpe Rd., Port Credit EM8-2581, CR8-3496
MED - Demonstrator (Pathology)

James, Miss O.M. ..... 32 Rexford Rd. RO7-0078
AD - Stenographer (Superintendent)

James, Miss V. ..... 130 Rochester Ave. HU3-8113
Y - Secretary (Academic)

James, W.C., B.A. ..... 9 Thornwood Rd. WA1-1950
V - Executive Assistant

Jamieson, Miss J.C., B.A. ..... 462 Brunswick Ave.
AD - Assoc. Editor (Press)

Janes, R.M., M.B. Tor., M.D.(Hon.) Laval, F.R.C.S.(C), F.A.C.S., F.R.C.S.(Hon.) Eng.
76 Rathnelly Ave. WA1-2189, WA2-1277
MED - Professor Emeritus (Surgery)

Janes, W.G. .....41 Saugeen Cresc., Scarborough AM1-2318
CMRL - Purchasing Agent

Janischewskyj, W., M.A.Sc. ..... 65 Humbercrest Blvd. RO3-1426
APP - Asst. Professor (Electrical)

Jantsch, Mrs. I. ..... Apt. 701, 2460 Keele St. 247-9632
AD - Technician (Dentistry)

Japp, L.G., B.A.Sc. ..... 3 Birch Ave. RO2-3994
APP - Demonstrator (Electrical)

Jardine, Miss E.M. ..... 85 St. George St. WA2-0240
AD - Assistant to Dean of Women (U.C.)

Jarvie, Mrs. G.E. .....Apt. 214, 135 Keewatin Ave. HU1-0836
AD - Clerical Assistant (Physics)

Jarvis, Miss A.A., B.Sc. Mont., M.D. Ott., 262 Poplar Plains Rd. WA3-6228
HY - Research Officer (Physiological Hygiene)

Jay, Rev. C.D., B.A., M.A. Tor., B.D. Emm., Ph.D. Edin.
1351 Victor Ave., Port Credit CR8-1345
EM - Assoc. Professor (Philosophy of Religion)
Secretary (Emmanuel College Council)

Jeanes, Mrs. J.L. ..... 466 Castlefield Ave. HU9-4634
V - Oral Instructor (French)
Assistant in Language Laboratory
Jeanes, R.W., B.A.Tor., D.de l'U. Paris.....466 Castlefield Ave. HU9-4634
A(V) - Assistant Professor (French)
Jeanneret, F.C.A., B.A. Tor., D. ès L. Laval, Mont., O.A., LL.D. McM. ..... Apt. C323, 321 Bloor St. W. WA2-0070
Chancellor of the University
AD - Principal Emeritus (University College)
A(C) - Professor Emeritus (French)
Jeanneret, M., B.A.....R.R.1, King City TE3-6328
AD - Director (University Press)
Jedwab, S., M.D. Warsaw, L.M.C.C. ..... 277 St. George St. WA4-3589
MED - Clinical Teacher (Psychiatry)
Jefferson, Mrs. S. ..... 9 Graywood Dr., Islington BE1-6163
T - Secretary to the Faculty of Divinity - part-time
Jeffs, R. D., M.D., F.R.C.S.(C) ..... 51 Douglas Dr. WA4-6341 WA5-0874
MED - Associate (Surgery)
Jenking, Miss R.I., M.A. .....54 Kingsway Cresc. BE3-3137
A(V) - Assoc. Professor (English)
Jenkins, L.H., B.A., M.A. McG. ..... 200 Woodville Ave. HO1-4855
Y - Director of Information and Development
*Jenkins, Mrs. M., B.A. Lond., M.A. ..... 515 Spadina Rd. 488-7817
A - Asst. Professor (Slavic Studies)
Jensen, Mrs. L.K. ..... Apt. 710, 433 Jarvis St. WA2-7424
AD - Library Assistant (Library)
Jervis, R.E., B.A., M.A., Ph.D. F.C.I.C. 21 High Hill Dr., Agincourt 447-1652
APP - Assoc. Professor (Chemical)
Jewell, T.C., M.D., F.R.C.S. (C) ..... Toronto Western Hospital EM6-2423
MED - Associate (Obstetrics & Gynaecology)
Joblin, Rev. K.J., B.A., B.D., Th.M., D.D. 67 Forest Heights Blvd., Willowdale HI4-9844
V - Professor and Chairman of Dept. (Religious Knowledge)
Joblin, Mrs. P., B.A.....67 Forest Heights Blvd., Willowdale HI4-9844
V - Library Assistant
Jocz, Rev. J., Ph.D., D. Litt. Edin. ..... 60 Kendal Ave. WA5-9225
W - Professor of Systematic Theology
Joel, D.P. 55 Foxrun Ave., Downsview CH7-4909
CMRL - Technical Specialist
Johani, Mrs. H. ..... 61 Castle Knock Rd. HU8-3393
AD - Junior Technician (Pharmacology)
Johns, H.E., B.A. McM., M.A., Ph.D. Tor., LL.D. Sask., F.R.S.C. 24 Anderson Ave. 487-0473
MED - Professor and Head of Department (Medical Biophysics)
- Radiation Physicist
A - Professor (Physics)
Johnson, A.C., B.A., M.A. B.C., Ph.D. Purdue 16 Greengate Rd., Don Mills HI7-8826
Y - Director of Campus Planning
Johnson, Miss B.A., B.A. ..... Apt. 3, 619 Spadina Ave. 921-5716
AD - Secretary (Italian & Hispanic Studies)
Johnson, C.A., ... 158 Brooke Ave. RU1-0343
MUS(S) - Accountant
Johnson, C.C.R., M.D., Mus.Bac. .....487 Parkside Dr. LE6-1516 RO2-9719
MED - Clinical Teacher (Paediatrics)
Johnson, Mrs. D. ..... 24 Forsyth Cresc. HU8-4877
AD - Sales Clerk. Stationery Dept. (Press)
Johnson, E.B. ..... 87 Balliol St. HU8-2050
AD - Mechanician (Physiology)
Johnson, G.J. ..... 110 Kingsdale Ave., Willowdale BA1-4781
CMRL - Technical Specialist

* - On Leave of Absence for the Session

Johnson, J.H., D.D.S. ..... 80 Chatsworth Dr. HU8-0421
D - Professor (Dental Surgery & Anaesthesia); Librarian

Johnson, J.M., B.Sc. Qu. .....22 Ellendale Dr., Scarborough 755-7481
ROM - Lecturer (Education)

Johnson, R.H., M.D., F.R.C.P.(C)
2149 Primate Rd., Cooksville EM6-7242 277-4171
MED - Clinical Teacher (Paediatrics)
CS - Research Associate

Johnson, W.H., B.Sc., Ph.D. ..... 9 Burton Rd. HU7-0143
MED - Assoc. Professor (Physiology)
Fellow (Otolaryngology)

Johnston, Miss A., M.A. ..... 2 Sultan St. 922-4385
V - Fellow, English

Johnston, A.R., B.Mus. Northwest., M.Mus., Ph.D. Roch.
26 Madison Ave. WA3-8587
MUS(F) - Associate Professor

Johnston, C.A., ...393 Kingswood Rd. OX4-3310
AD - Purchasing Agent of University (Superintendent)

Johnston, D.A. ..... 117 Rochman Blvd., Scarborough 291-0817
CMRL - Assistant Purchasing Agent

Johnston, L. ..... 923 St. Clair Ave. W. LE3-3726
AD - Stores Assistant (Extension)

Johnston, M.W., B.A. Sask., M.D., F.R.C.P.(C)
48 Sandringham Dr. WA1-9252, HU3-7262
MED - Asst. Professor (Medicine)

Johnston, T.V., D.V.M. ..... R.R.1, Bolton 857-1215
CMRL - Senior Research Assistant

Johnston, W.H., M.D.. F.R.C.P.(C)... 76 Hazelton Ave. WA3-5262 WA2-4735
MED - Clinical Teacher (Paediatrics)

Joliat, E.A., B.A. McG., D.de l'U. Paris .... 64 Astley Ave. WA1-9194
A(C) - Professor (French)

Joliat, Mrs. P.N., B.A. Juniata, M.A. Col...64 Astley Ave. WA1-9194
A(C) - Instructor (French)

Jolly, P., B.Sc. N.B. ..... 59 St. George St. WA1-2595
APP - Instructor (Civil) - P/T

Jones, A.L., B.A. Dub., M.A., M.B., B.Ch., D.Psych McG., M.R.C.P.I.
7 Wells Hill Ave. WA5-6371 921-6847
MED - Clinical Teacher (Psychiatry)

Jones, Mrs. J.E. ..... Apt. 307, 21 Eccleston Dr. PL9-8364
AD - Administrative Assistant, Book Dept. (Press)

Jones, L.E., B.Sc.(C.E.) Man., M.A.Sc., Ph.D. ..140 Divadale Dr. HU5-8503
APP - Professor (Mechanical)

Jones, Miss P. A. ..... 108 Glebeholme Blvd. HO6-0563
MED - Technical Asst. (Pharmacology)

Jones, R.B. ..... R.R.2, Aurora, Ont. PR3-5664
AD - Technician (Zoology) Oak Ridges

Jones, R.J., B.A., Mus.Bac. ..... 389 Sutherland Dr. HU8-7218
E - Asst. Professor (Methods in Modern Languages)

Jones, R.L. ..... 69 Melrose Ave. 489-5977
AD - Associate Director (Development)

Jones, Mrs. R.M. ..... Apt. 141, 213 Davenport Rd. 924-3605
ROM - Asst. Registrar (Art & Archaeology)

Jones, W.M., B.Sc., M.D. C.M. McG., F.A.C.A.
Apt. 104, 90 Heath St. W. WA4-9483
MED - Clinical Assistant (Anaesthesia)

Jordan, E.A., B.A.Sc. ..... 48 Woodland Park Rd., Scarborough OX4-3630
APP - Demonstrator (Electrical)

Jorgensen, E., M.F. Copenhagen ..... 89 Poyntz Ave., Willowdale BA5-7974
F - Asst. Professor

Jose, C.E., B.A. West., M.A. ..... 21 Lowther Ave. WA5-0163
A(C) - Teaching Fellow (French)

Jousse, A.T., B.A. McM., M.D. ... 66 Willowbank Blvd. WA3-0928 HU3-9430
MED - Director (Rehabilitation Medicine)
MED - Assoc. Professor (Therapeutics)

Joy, Miss N. ..... 4A Washington Ave. 922-1037
MED - Assoc. Professor and Director (Art as Applied to Medicine)

Joyce, D.A., B.A. McG., A.M., Ph.D. Harv. .... 238 Millwood Rd. HU1-7462
A(T) - Asst. Professor (German)

Joyner, R.C., D.F.C., M.A., Ph.D. .....165 St.Clements Ave. HU1-0395
A - Asst. Professor (Psychology)

Joynt, G.H.C., M.D., F.R.C.S.(C), F.A.C.S.
183 Roxborough Dr. EM6-1710, WA2-1420
MED - Associate (Surgery)

Jubb, E.D., M.D., F.R.C.S.(C) ..... 244 Bloor St. W. WA1-6881
MED - Clinical Teacher (Obstetrics & Gynaecology)

Jung, Mrs. F.S. ..... 7 Watercliffe Rd., Rexdale CH4-8684
MUS(S) - Assistant, Registration Dept.

Jung, M.A., M.D. ..... Women's College Hospital WA3-7381
MED - Demonstrator in Clinical Techniques(Medicine)

Jurgulis, Miss R.V., B.A., B.L.S. ..... 329 Palmerston Blvd. WA4-5322
AD - Librarian (Library)

Jurkewycz, T. ..... 94 Sheridan Ave. LE4-7235
AD - Library Assistant (Library)

Kaban, J. ..... 3408 St. Clair Ave. E. OX9-4966
AD - Mechanic B. (Civil)

Kadar, D., B.Sc.Phm. ..... Apt. 104, 120 Jameson Ave. LE7-1307
CMRL - Research Assistant

Kahan, W., M.A., Ph.D. ..... 59 Oriole Rd. WA5-7001
COMP - Mathematician
A - Asst. Professor (Mathematics)

Kalant, H., M.D., B.Sc.(Med.), Ph.D.
36B Prince Arthur Ave. WA5-8951 WA4-2239
MED - Assoc. Professor (Pharmacology)
Associate (Pathological Chemistry)

Kalow, W., M.D. Koenigsberg ..... 53 Douglas Cresc. WA1-0904
MED - Professor (Pharmacology)

Kamienski, M.A., D.D.S. ..... 2875 Kingston Rd., Scarborough AM1-2946
D - Associate

Kamocki, B. ..... R.R. #3, Newmarket Mt.Albert 22 W 3
CMRL - Technical Supervisor

Kandel, Mrs. M. ..... 7 Gilgorm Rd. HU8-3637
MED - Research Assistant (Pathological Chemistry)

Kandel, S., Ph.D. Szeged ..... 7 Gilgorm Rd. HU8-3637
P - Research Associate and Lecturer

Kani, G., Dr.Ing. Stuttgart, Dipl.Ing. Zagreb
57 Castle Frank Cresc. WA5-7933
APP - Assoc. Professor (Civil)

Kaplan, H., Ph.D. Col. ..... 4 Milepost Place 421-7265
Y - Assistant Professor (Political Science)

Karl, G., B.A. Cluj. ..... Apt. 209, 27 Walmer Rd. WA1-8127
A - Demonstrator (Chemistry)

Karlsons, Miss B., B.S. Latvia ..... 180 Bayview Heights Dr. HU9-9365
A - Technician (Botany)

Karlsons, Miss M. ..... 180 Bayview Heights Dr. HU9-9365
AD - Secretary and Librarian (Zoology)

Karp, A. ..... Apt. 312, 490 Wilson Ave., Downsview ME6-2315
AD - Student Librarian (Law)

Karrow, Mrs. E. McC., B.A., B.L.S.... Apt. 36, 30 Charles St. E. 921-3268
ROM - Head Librarian

Karuks, E., M.A.Sc. ..... 35 Burgess Ave. OX4-7598
APP - Lecturer (Civil)

Kassbaum, Mrs. I. .....455 Markham Rd., Scarborough AM1-4988
AD - Assistant (Extension)

Kasserra, H.P., B.A.Sc. 404 Huron St. WA1-1381
APP - Demonstrator P/T (Chemical)

Kattai, Miss K., B.A. ..... 19 Belsize Drive HU7-2635
AD - Library Assistant (Library)

Katz, Mrs. R. ..... 460 Winona Dr. RU2-7709
AD - Filing Clerk (Registrar)

Kaufmann, P.M., M.D., D.M.R. ..... 74 Stormont Ave. EM2-4461 RU2-8937
MED - Clinical Teacher (Radiology)

Kavanagh, D. ..... 555 Russell Hill Rd. 488-8575
AD - Technical Assistant (Zoology)

Kay, M., M.D. ..... 15 Warwick Ave. EM2-4461 781-6515
MED - Clinical Assistant (Anaesthesia)

Kay, M.L., M.A. Oxon. Tor. ..... 165 St. Clair Ave. W. WA1-0413
A - Asst. Professor (Slavic Studies)

Kaye, E.F., M.A., Dip. Hons. N.Z., L. ès L., Dip. d'E. Sup. Dijon, D. de l'U Besançon
415 Dovercourt Rd. 535-9566
A(C) - Asst. Professor (French)

Kaye, Mrs. F., L. ès L., D. d'E. Sup. Dijon...415 Dovercourt Rd. 535-9566
T - Instructor (French)

Kazlauskas, E. ..... 208 Glenholme Ave. LE2-7147
AD - Animal Room Attendant (Dentistry)

Kazlauskas, R. ..... 203 Garden Ave. LE1-5351
AD - Animal Room Attendant (Dentistry)

Keating, Rev., J.V., B.A. Tor., S.T.D. Rome
St. Augustine's Seminary, Kingston Rd., Scarborough AM1-7209
M - Professor (Dogmatic Theology)

Keddy, J.A., B.A., B.Paed., D. Paed.
37 Blaketon Rd., Islington EM6-7242 BE1-0356
HY - Special Lecturer (Epidemiology & Biometrics) - P/T

Kee, D.J., B.A. Sc. ..... 227 La Rose Ave., Weston 241-4213
CMRL - Engineering Assistant

Kee, K.O., B.A., M.A., Ph.D. ..... 64 Langbourne Pl., Don Mills HI4-2437
A(V) - Asst. Professor (English)
Secretary (Victoria College Council)

Keffer, J.F., M.A.Sc., Ph.D. .....29 Warland Ave. HO5-6370
APP - Lecturer (Mechanical)

Keir, Miss V.J., B.A., B.L.S. ..... Apt. 3, 57 Rawlinson Ave. 481-4050
V - Library Assistant (Library)

Keirstead, B.S., B.A. N.B., Oxon., LL.D. N.B., F.R.S.C.
Apt. 1217, 31 Alexander St. 921-5795
A - Professor (Political Economy)

Keith, J.D., M.D. ..... Hospital for Sick Children EM6-7242
MED - Assoc. Professor (Paediatrics)

Keith, W.S., M.B.E., B.A., M.B. ..... 25 Leonard Ave. EM6-3233
MED - Assoc. Professor (Surgery)

Kellam, F.G., D.D.S. ..... 50 Samuel St., Kitchener SH2-0333 742-3059
D - Associate

Keller, Mrs. E. ..... Apt. E, 655 Spadina Ave. 923-2765
AD - Order Supervisor, Book Dept. (University Press)

Kelley, W.A.G., Q.C., B.A. St.F.X., LL.B. Dal.
80 Chestnut Park Rd. WA2-5867
L - Associate (Company Law)

Kelly, Rev. J.M., B.A., M.A., Ph.D. St. Michael's College WA1-3151
M - President
A(M) - Special Lecturer (Philosophy)

Kelly, K., B.A., M.A. Leeds ..... Apt. 312, 3570 Yonge St. 485-0232
A - Instructor (Geography)

Kelly, M. ..... 79 Auburn Ave. LE5-1418
AD - Lab. Attendant, Lecture Theatre, T.G.H.

Kelly, R.G.C., M.D. .....90 St. Clair Ave. W. WA4-2828
MED - Asst. Professor (Ophthalmology)

Kelly, Rev. W.M., M.A.B.D. Glas., S.T.M.Union
307 Rose Park Dr. HU3-4061
EM - Professor of Public Worship (Old St.Andrew's)

Keltz, L.F. ..... 582 St. Clements Ave. RU2-3871
AD - Technician (Psychiatry)

Kemenczy, J. ..... 367 Palmerston Blvd. WA2-3713
AD - Messenger (Faculty Office. Arts & Science)

Kemeny, R.L., B.A.Sc..... 751 Merton St. 481-8405
APP - Demonstrator (Electrical Engineering) - P/T

Kemp, Mrs. C. ..... 1418 Gerrard St. E. HO3-4973
AD - Clerk (Graduate Records)

Kendall, J.M., M.B., B.S. Durh., M.R.C.P. Lond.
Toronto General Hospital EM6-8211
MED - Demonstrator in Clinical Techniques (Medicine)

Kenez, M.G., Chem.Eng. Bud. ..... 230 Howland Ave. LE1-3666
A - Demonstrator (Chemistry)

Kenins, T. ..... 269 Belsize Dr. HU5-9777
MUS(F) - Associate Professor

Kennedy, D.J.L., B.A.Sc. Tor., M.S., Ph.D. Ill.
32 Deevale Rd., Downsview CH9-1995
APP - Asst. Professor (Civil)

Kennedy, D.R., Phm.B., B.Sc.Phm. Tor., Ph.D. Fla.
Apt. 511, 31 Alexander St. WA3-9587
P - Asst. Professor

Kennedy, Mrs. H.E. ..... 1545 Bathurst St. LE2-9479
AD - Librarian (Botany)

Kennedy, Rev. L.A., B.A., M.A., Ph.D. .... St. Michael's College WA1-3151
A(M) - Asst. Professor (Philosophy)
Dean of Residence

Kennedy, M.B., B.Sc., Tor., B.P.E. McM.
A - Demonstrator (Chemistry)

Kennedy, Miss P. ..... 210 Glenview Ave. HU8-1729
Y - Secretary to the Librarian

Kennedy, R., B.S. N.Y., M.F. B.C., Ph.D. Yale
167 Newton Dr., Willowdale 221-6900
F - Asst. Professor

Kennedy, Rev. V.L., M.A. Tor., L.es L. Stras., Arch. D. Rome
St. Michael's College WA1-3151
M - Professor of Greek and Christian Archaeology
- Professor of the History of Christian Worship

Kennedy, W.P.M., M.A. Dub., Oxon., LL.B., Litt.D. Dub., Doc. en Dr.
Mont., LL.D. Tor., F.St.J. Coll. Camb. (Hon), F.R.S.C.
77 Spadina Rd. WA2-6978
L - Dean Emeritus

Kennett, W.T.E., B.A. B.C., M.A., Ph.D. Princ...Trinity College WA3-8411
A(T) - Assoc. Professor (French)

Kenny, R.S. .....176 Tyrrel Ave. LE2-8165
AD - Warehouse Manager, Guidance Centre (O.C.E.)

Kent, S.R., B.Arch. ..... 56 Kings Cresc., Ajax WH2-5133
ARCH - Asst. Professor

Kenyon, J.P.B., B.A. Oxon., M.A. ..... 28 Bernard Ave. WA1-7459
A - Lecturer (History)

Kenyon, W.A., B.A. B.C., M.A..... 14 Warner Ave. PL7-9769
ROM - Asst. Curator, Ethnology Dept. (Art & Archaeology)

Kenyon, W.J. ..... 39 Greylawn Crescent HI7-3940
AD - Sr. Mechanician (Physics)

Kergin, F.G., B.A. Tor., M.A. Oxon., M.D., M.S. Tor., F.R.C.S. Eng.,
F.R.C.S.(C), F.A.C.S. ..... 171 Dunvegan Rd. HU5-3944
MED - Professor and Head of Dept. (Surgery)

Kerr, D.P., B.A. B.C., M.A., Ph.D. ..... 54 Elmsthorpe Ave. HU8-4629
A - Professor (Geography)
Y - Instructor (Geography) - P/T

Kerr, Mrs. L.M. ..... 132 Rosethorn Ave. RO7-5089
AD - Switchboard Operator

Kerr, Rev. W.B., B.A. .....St. Michael's College WA1-3151
A(M) - Teaching Fellow (English)

Kerr, W.K., M.D., F.R.C.S.(C.) .... 134 Inglewood Dr. WA2-5555, HU5-9058
MED - Clinical Teacher (Surgery)

Kerr, W.L., D.D.S. ..... 170 St. George St. WA1-4300
D - Associate (Faculty Clinic)

Kertesz, A., M.D.C.M. Qu. ..... 700 Ontario St. 923-9339
MED - Demonstrator in Clinical Techniques (Medicine)

Kerwin, A.J., M.D. Tor., M.R.C.P. Lond., F.R.C.P.(C)
37 Leacrest Rd. EM3-2565 HU8-3818
MED - Assoc. Professor (Medicine)

Kew, Mrs. J. ..... 9A Oaklawn Gardens WA4-1644
MUS(S) - Secretary to Supervisor of Branches

Key, J.A., M.B. Ch.B., Edin., F.R.C.S.
534 Blythwood Rd. WA2-9843, HU8-7945
MED - Asst. Professor (Surgery)

Keyes, G.L., M.A. Tor., Ph.D. Princ.
88 Pintail Cresc., Don Mills HI7-5614
A(V) - Assoc. Professor (Classics)

*Keyfitz, N., B.Sc. McG., Ph.D. Chic., F.R.S.C.....304 Warren Rd. HU7-2370
A - Professor (Political Economy)

Keyser, Mrs. M.H., B.A. Qu. ..... 91 Kendal Ave. 923-9005
T - Assistant to Librarian

Khan, H., M.Sc., Karachi ..... Apt. 6, 69 Baldwin St. 366-4196
P - Demonstrator - P/T

Kibblewhite, Capt. R.C. ..... 119 St. George St. WA2-0474
COTC - Resident Staff Officer

Kidd, Mrs. J.W., B.A. Lond. ..... 14 Greenland Rd., Don Mills HI4-4287
AD - Assistant - Student Awards (Registrar)

Kidd, K.E., M.A., F.R.A.I., F.A.A.S. ..45 Chine Dr., Scarborough AM1-7609
ROM - Curator, Ethnology Dept. (Art & Archaeology)

Kilbourn, W.M., B.A. Tor., M.A. Oxon., Ph.D. Harv....67 Glen Rd. 923-7915
Y - Professor and Chairman (Humanities)

Kilgour, A.R., M.B.E., M.A. ..... Apt. 711, 16 Rosedale Rd. WA5-7806
AD - Asst. Registrar and Director of Admissions

Kilgour, Miss M. ..... 9 Whitehall Rd. WA3-1954
CS - Research Associate - part-time

Kilgour, Miss S.L. ..... 120 Madison Ave. WA2-7254
AD - Dental Assistant (Faculty Clinic)

Killoran, Mrs. S.M. .....Apt. 108, 790 Eglinton Ave. W. RU3-8495
D - Dental Assistant

Kilmurray, L., B.Sc., Manc. ..... Apt. 509, 111 Lawton Blvd. 483-1528
A - Demonstrator (Chemistry)

Kilpen, Miss V. ..... Apt. 101, 2 Sultan St. WA5-6120
AD - Secretary (Dentistry)

Kincaide, C.M., M.D.C.M. Dal. ..... Wellesley Hospital WA1-4111
MED - Clinical Assistant (Anaesthesia)

King, Miss K., B.A., B.Sc.N. Tor., M.S.N. Yale
310 Tweedsmuir Ave. 923-9218
N - Asst. Professor

King, R.M., M.D., D.P.H. ..... Newmarket EM4-2421 TW5-6572
HY - Special Lecturer (Public Health) - P/T

King, Miss S.E. ..... 39 Oldham Rd., Islington BE9-6652
AD - Clerk-Typist (Aerophysics)

Kingston, Miss B.G.F., B.A., B.L.S. ..... 189 Sheldrake Blvd. HU3-2715
ROM - Librarian, Far Eastern Dept. (Art & Archaeology)

Kingstone, Miss H.E. ..... 24 Glengrove Ave. W. HU8-6905
T - Secretary to Bursar

Kirby, Mrs. J., B.Sc.Phm. ..... Apt. 46, 16 St. Joseph St. 924-6460
P - Demonstrator - P/T

Kirk, G.A., M.A. Glas., Dip. d'E. fr. Paris....7 Haliburton Ave. BE3-2440
E - Instructor (University Schools)

Kirkpatrick, Mrs. M.J., B.A. Qu., M.S.W. ..... 45 Rosedale Rd. WA4-3604
S - Asst. Professor

Kirkpatrick, Mrs. M.L., M.A. .....165 Roxborough Dr. WA3-7655
CS - Instructor and Asst. Administrator

* - On Leave of Absence for the Session

Kirkwood, Mrs. M.M., M.A., Ph.D.....88 Morningside Dr., New York
A(T) - Professor Emeritus (English)

Kirley, Rev. K.J., M.A., L.ès L. Lyon .... St. Michael's College WA1-3151
A(M) - Asst. Professor (French)

Kisielius, Miss D.
AD - Technician (Ophthalmology)

Kiss, Mrs. D.M. ..... 38 Lola Rd. HU5-7356
AD - Clerk (Graduate Records)

Kivisikk, R., B.Sc., McM. ..... 163 Montrose Ave. LE6-3497
A - Demonstrator (Chemistry)

Klemoff, Mrs. P. ..... Apt. 202,27 Walmer Rd. 921-4015
AD - Secretary (Department of Medicine)

Knight, D.J., B.A. Tor., M.A., Ph.D. Yale ..... 29 Sussex Ave. WA2-2701
A(V) - Asst. Professor (English)

Knight, Mrs. F. ..... Apt. 306, 172 Sherwood Ave. 489-7629
Y - Secretary (Academic)

Knight, J.K., B.Sc. Qu., M.A.Sc. ..... 406 Brunswick Ave. WA3-8671
APP - Demonstrator (Electrical) - P/T

Knott, Miss E., B.H.Sc. Mac. ..... Apt. 43, 340 Avenue Rd. 923-2387
H - Teaching Assistant

Knowles, A.F., B.A. West. ..... 217 Three Valleys Dr., Don Mills HI4-9516
AD - Assistant to Director (Extension)

Knudsen, Miss C. .....74 Kingsdale Ave., Willowdale BA5-9880
Y - Secretary to Dean of Students

Koch, Mrs. D.J. ..... 155 Islington Ave. N. BE1-9432
AD - Clerical Assistant (O.C.E.)

Koel, A.I., B.A., B.L.S. ..... 576 Huron St. WA2-7247
AD - Librarian (Library)

Koel, Mrs. M.O. ..... 576 Huron St. WA2-7247
AD - Senior Library Assistant (Library)

Kofman, O.S., M.D., F.R.C.P.(C) ..... 99 Avenue Rd. WA2-7008
MED - Clinical Teacher (Medicine)

Kohan, M., M.B., F.R.C.P.(C), F.A.C.P.
1862 Bathurst St., 924-3351 RU1-3124
MED - Assoc. Professor (Medicine)

Kokins, Rev. B., Ph.L Rome, Ph.D. Louv.
St. Augustine's Seminary, Kingston Rd., Scarborough AM1-7209
M - Asst. Professor of Pastoral Theology

Komar, J. ..... Apt. 1, 57 Pembroke St. 923-3364
APP - Mechanic (Mechanical Engineering)

Komisar, V. ..... 76 Grenadier Rd. LE4-1829
AD - Assistant (Library)

Korbacher, G.K., Dipl.Eng. Berl., Ph.D Brunswick, A.F.C.A.I.
24 Codsell Ave., Downsview ME3-8108
APP - Assoc. Professor & Research Associate (Aerophysics)

Koretsky, A.C., B.A. Harv. ..... 73 St. George St. WA3-7892
A(C) - Teaching Fellow (English)
AD - Don, Wallace House, Sir Daniel Wilson Residence

Korn, Mrs. M., B.A. McG., B.Litt. Oxon....Apt. 12, 2 Spadina Rd. 924-1298
V - Instructor (English) - P/T

Korodini, Mrs. J. ..... 10 Robert St. WA1-0820
AD - Technical Assistant (Botany)

Kortepeter, C.M., B.A. Harv., M.A. McG., Ph.D. Lond.
Apt. 3, 99 Madison Ave. 923-2782
A - Lecturer (Islamic Studies)

Kotorynski, W., B.Sc. West., M.A.
A - Teaching Fellow (Mathematics)

Kovach, Mrs. I. ..... 12 Helena Ave. 531-6816
AD - Ward Aid (Health Service)

Kovrig, Mrs. C., B.A. Budapest ..... Apt. 403, 27 Walmer Rd. WA1-3053
AD - Secretary (Child Study)

Kravetz, A.J., B.Sc. Alta., M.A.Sc. ..... 500 Riverside Dr. RO2-5289
APP - Assoc. Professor (Electrical)

Kremer, E.J., A.B. St. Louis, Ph.D. Yale .... 16 Corinth Gardens HU8-3075
A(M) - Lecturer in Philosophy

Krenta, M., B.A. Qu., B.L.S. ..... Apt. 606, 27 Gamble Ave. HO3-6628
AD - Librarian (Library)

Kreutzer, J., D.D.S., B.Sc.D., F.A.C.D.
67 Dunvegan Rd. WA3-2513. HU9-9586
D - Professor - part-time (Preventive Dentistry)

Kruberg, Miss G., B.A. McM., M.A..... Apt. 206, 30 Walmer Rd. 921-3291
A - Instructor (Slavic Studies) - P/T

Y - Lecturer (Russian) - P/T

Kruger, A., B.A. Tor., Ph.D. Harv...267 Brighton Ave., Downsview 636-1949
A - Asst. Professor (Political Economy)

Kubala, Miss B.A. ..... 260 St. George St. WA1-5344
AD - Plankton Technician (Zoology)

Kubbinga, W.H. ..... 275 Drewry Ave., Willowdale BA5-7628
AD - Project Mechanician (Aerophysics)

Kuhn, Mrs. E. ..... Apt. 209, 2301 Lake Shore Blvd. 255-9898
AD - Research Technician (Pathological Chemistry)

Kummer, H., Ph.D. Beru ..... 6 Duggan Ave. 485-9507
V - Fellow (German)

Kunigelis, S. ..... 138 Close Ave. LE3-7616
CMRL - Technical Supervisor

Kupelwieser, Miss E.B., B.A. ..... Apt. 309, 1A Dale Ave. 923-5687
CMRL - Research Assistant

Kurschenska, H.D. ..... Apt. 311, 30 Thelma Ave. 481-3225
AD - Typographer, Printing Dept. (Press)

Kurylowich, G., M.A.Sc. ..... 608 Pape Ave. HO3-0462
APP - Research Assistant (Aerophysics)

Kutowy, O. ..... 927 Bloor St. W. LE1-0777
AD - Laboratory Assistant (Zoology)

Kutz, Rev. S.E., B.A. Sask., D.Th. Munich..St. Michael's College WA1-3151
A(M) - Lecturer, Religious Knowledge

M - Lecturer, Theology

Kuziw, J., B.A. ..... 19 Rusholme Dr. LE5-7904
AD - Assistant (Library)

Kvietys, Mrs. Y. ..... 351 Delaware Ave. LE3-1029
PE - Instructor (Women) - P/T

Laansoo, M. .....439 Duplex Ave. HU9-4976
AD - Laboratory Assistant (Pharmacology)

Labou, J.B. ..... 21 Huddleston Court, Scarborough OX1-6943
AD - Maintenance Supervisor (Superintendent)

La Brie, F.E., B.A., LL.B. Alta., LL.M., D.Jur....R.R.1, Pickering
L - Professor

Lacey, A.H., M.A.McM. .....428 Roselawn Ave. HU8-6639
AD - Chief Chemist and Treasurer (Insulin Committee)

Ladanyi, Miss V.S. .....Apt. 2, 21 Avenue Road WA5-5821
AD - Accounts Payable Clerk (Chief Accountant)

Lafaury, P.G.P., L. es L. Lyon 80 Castlefield Ave. HU5-2880
A(M) - Lecturer (French)

Laframboise, J.G., B.Sc. Assum., B.A.Sc. M.A.
Apt. 306, 1090 Roselawn Ave.
AD - Research Assistant (Aerophysics)

Laidlaw, J.C., M.A., M.D. Tor., Ph.D. Lond, F.R.C.P.(C)
36 Hudson Dr. HU7-1066
MED - Assoc. Professor (Medicine)

Laidlaw, R.G.N., Ph.D. ..... 72 Clarendon Ave. WA2-0864
CS - Research Associate - part-time

Laidlaw, Miss S.M., M.A. Edin., B.L.S. ..... 80 Dewson St. LE6-3109
AD - Librarian (Library)

Laing, D.H. ..... 1509 Pembroke Dr., Oakville VI5-5478
APP - Senior Mechanician (Metallurgical Eng.)

Laird, R.C., B.A. Qu., M.D., M.S. Tor., F.R.C.S. Eng., F.R.C.S.(C), F.A.C.S.
R.R.2, Woodbridge EM6-1227 AV5-5567
MED - Professor (Surgery)

Lajeunesse, Rev. E.J., B.A. West., M.A. ..... 95 St. Joseph St. WA5-4368
A(M) - Assoc. Professor (French)

Lajtai, E.Z., B.A. Sc., M.A. Sc. ..... 420 Eglinton Ave. E. 488-0805
A - Research Assistant (Geological Sciences)

Lakshmi-Bai, Mrs. C., B.Sc. Mysore, D.I.I.Sc., M.S. Wis., Ph.D. India
43 Cecil St. 861-1698
APP - Special Lecturer (Electrical)

Lamb, Miss E.M., M.A. ..... 17 Oaklands Ave. WA2-7209
AD - Secretary to Dean (Arts & Science)

Lambert, Miss B.F. ..... Apt. 705, 291 Avenue Rd.
MED - Sr. Technician (electron microscopy) (Pathology)

Lambert, Mrs. E.M. ..... 340 Lonsdale Rd.,Apt.106. 488-7228
AD - Secretary (Mathematics)

Lamont, H.R. .....86 Superior Avenue CL5-2269
AD - Senior Mechanician (Anaesthesia)

Land, Mrs. M.J. .....Apt. 302, II Eccleston Drive 755-9907
AD - Library Assistant (Library)

Land, R.B., B.A., M.L.S. ..... 110 Albertus Ave. HU7-0837
AD - Assistant Chief Librarian of University

Landi. S., D.Sc.A. Pisa., M.A. Ph.D. ..... 16 Landry Ave. OX9-0960
CMRL - Senior Research Assistant

Landsberg, R.L., D.D.S., M.Sc.D.
157 Old Forest Hill Rd. RU7-3191 RU3-5151
D - Associate

Lang, Miss E.M., B.A. ..... 249 Lytton Blvd. HU8-9676
CMRL - Senior Research Assistant

Lang, Miss J.M., M.A. ..... 9 Washington Ave. WA1-0391
BB - Lecturer and Research Associate

Lang, T., M.A., M.S.L., P.I.M.S. .....4 Heathdale Rd. RU1-0076
A(M) - Asst. Professor (Philosophy)

Langdon, R.W., D.D.S. ....38 Golfview Pl., Kitchener SH5-5443 742-6569
D - Demonstrator

Lange, H. .....Apt. 615, 915 Midland Ave. AM7-2664
AD - Glassblower (Chemistry)

Langford, E.R., M.D., C.M. Qu., D.P.H.
Apt. 901, 206 St. George St. 921-7010
HY - Assoc. Professor (Public Health)

Langford, Rev.F.W., B.A. Tor., M.R.E. Bost., D.D.Mont.
300 Belsize Dr. HU3-6520
EM - Dean Emeritus;
Professor Emeritus (Religious Pedagogy)

Langford, G.B., B.A.Sc. Tor., Ph.D. Corn., F.R.S.C., P.Eng.
21 Lamport Ave. WA4-2833
A - Professor of Mining Geology and Head of Dept. (Geological Sciences)
Director (Great Lakes Institute)

Langford, R.R., B.Sc. Sask., Ph.D. ..... 27 Glengrove Ave. W. HU8-7502
A - Professor (Zoology)

Langille, H. .....95 Glenvale Blvd. HU9-4232
Y - Assistant to Dean of Students and Director of Athletics

Langstaff, Miss A.L., B.A. .....152 Joicey Blvd. HU8-0869
CS - School Psychologist

Lanskail, J.C., B.A. Sask., M.D., F.R.C.S.(C)
174 Strathallen Blvd. 783-1088
MED - Clinical Teacher (Surgery)

Lappin, B., B.A. McM. .....21 Skelmor Cr., Don Mills 447-8057
S - Asst. Professor

Larson, D.W., B.A., M.A. Sask. Apt. 39, 1574 Bathurst St. 782-8201
A - Demonstrator (Chemistry)

Lascow, Miss M.V. .....15 Artreeva Dr., Downsview
AD - Clerk-Typist (Faculty Office, Arts & Science)
Laski, B., M.D., F.R.C.P.(C) ..... 99 Avenue Rd. WA3-1768
MED - Associate (Paediatrics)
Laskin, B., Q.C., M.A., LL.B. Tor., LL.M. Harv.
301 Warren Rd. HU9-6908
L - Professor
Lasson, A., M.A.Sc. Norway .....700 Ontario St. WA1-0239
NEW - Tutor in Chemistry
Latimer, Miss E., B.A., M.S.W. .....138 Golin Ave. HU3-2179
S - Lecturer
Lau, Y.L., B.A.Sc. ..... 554 Huron St. WA3-5570
APP - Demonstrator (Mechanical) - P/T
Laugharne, Mrs. E.G. .....279 South Kingsway Dr. RO6-5552
MED - Technical Assistant (Obstetrics and Gynaecology)
Laurence, Miss M.W. .....122 Parkview Hill Cr. PL9-8025
A - Asst. Professor (Psychology)
Lavender, Miss J.I., B.A. Man, B.L.S...Apt. 348, 219 College St. WA2-7738
MUS(F) - Librarian
Lavery, D.S., B.A.Sc. Waterloo.....Apt. 119, 1996 Bathurst St. 789-5230
A - Demonstrator (Chemistry)
Lawlor, J.A., B.A. ..... 33 Rose Ave. WA3-8165
AD - Library Assistant (Library)
Lawrence, Mrs. D.E. ..... 532 Old Orchard Gr. RU2-6045
D - Dental Nurse
Lawson, Mrs. F.I., B.A. .....Apt. 404, 699 Eglinton Ave. W. RU1-1479
T - Secretary to Convocation
Lawson, K.F., D.V.M., V.S. ..... 89 Hambly Ave., King City TE3-5284
CMRL - Research Associate
Lawson, Mrs. S. .....687 Bloor St. E. WA4-7965
MUS(S) - Secretary to the Dean
Laxer, R.M., M.A. McG., Tor. ..... 79 Castlewood Rd. HU1-2057
A - Special Lecturer (Psychology)
Layne, H. ..... 710 Spadina Ave. WA5-7916
AD - Technician & Medical Photographer (Pathology)
Layne, Mrs. S.E., B.Sc., M.Sc. McGill
2313 Lakeshore Blvd. West CL5-0588
AD - Research Assistant (Bacteriology)
Lazdins, Mrs. V. ..... 82 Hogarth Ave. HO1-3775
AD - Senior Technician (Physiology)
Lea, Miss E.M., A.T.C.M., L.T.C.M. .....142 Douglas Dr. WA1-5470
CS - Instructor - P/T
Lea, Miss P. ..... 83 Elm Ave. WA3-5623
AD - Secretary to Director of Athletics (Athletic Association)
Lean, Miss G.E., B.A. ..... Apt. 104, 3570 Yonge St. HU3-6246
T - Secretary to Provost
Leask, Miss W.M. ..... Apt. 44, 29 Avenue Rd. WA2-6739
D - Nurse in Clinic
Leath, N., B.Sc., M.D. Alta., D.M.R. ..... 500 Sherbourne St. WA4-0671
MED - Clinical Teacher (Radiology)
Lee, D.H., B.Arch. McG., M.Sc. Ill. ....9 Waxwing Pl., Don Mills HI4-4663
ARCH - Asst. Professor
Lee, E.S., B.Eng., M.Eng. McG. ..... 32 Fletcher Pl., Weston 247-7092
APP - Lecturer (Electrical)
Lee, Miss H.M., B.A. ..... 108 Glencairn Ave. HU8-5972
CMRL - Secretarial Assistant
Lee, K. ..... 31 Sullivan St. EM8-9814
A - Stores Assistant (Chemistry)
Lee, Miss M.E. ..... 239 Havelock St. LE4-4094
AD - Admissions Clerk (Registrar)
Lee, Rev. M.O., B.A., M.A. Tor., Ph.D. B.C.
St. Michael's College WA1-3151
A(M) - Asst. Professor (Classics)

Lee, Y.Y., B.Sc., M.Sc. B.C. ..... 236 McCaul St. WA2-2896
A - Assistant (Physics)
Leech, C., B.A., M.A., Ph.D. Lond., D. esL.(Hon) Clermont.
88 Madison Ave. WA5-6029
A(C) - Visiting Professor (English)
Leeson, T.S., M.A., M.B. B.Ch., M.D. Cantab.
1029 Dormer Dr., Deborah Acres, Applewood Acres, Port Credit CR8-6828
MED - Assoc. Professor (Anatomy)
Leetjarv, Miss I. .....47 Sparkhall Ave. HO1-9110
V - Bookkeeper
Leffers, J. ..... 267 Parkview Ave., Willowdale BA1-7705
AD - Mechanician (Aerophysics)
LeGall, Mrs. J., B.A. Alta., M.A. ..55 Heathview Ave. Willowdale BA2-4647
A(V) - Lecturer - P/T (French)
Leggett, Miss J.D. .....155 Chaplin Cresc. WA4-1123, HU8-8194
AD - Secretary (Psychiatry)
LeGrandeur, Miss D.Y. ..... Apt. 2, 19 Tennis Cr.
AD - Clerk (Dentistry)
LeGrow, G.E., B.A. ..... 591 Woburn Ave. RU2-9310
A - Demonstrator (Chemistry)
Lehmann, Mrs. J.M., B.A. Alta., B.L.S. Wash. 1 Anderson Ave. HU3-4529
AD - Librarian (Astronomy)
Leibel, B.S., M.A., B.Sc. Tor., M.D. Lond., M.R.C.S. Eng.,
L.R.C.P. Lond. ..... 291 Forest Hill Rd. RU1-3932
BB - Assoc. Professor
Leicht, J.B., Ph.D., D.Habil, Innsbruck.
Apt. 402, 262 Jarvis St. 366-6762
A - Assistant Professor (Mathematics)
Leipen, Mrs. N., Dip. Phil. Zagreb. 48 Douglas Cr. WA1-9301
ROM - Assoc. Curator, Greek and Roman Dept. (Art & Archaeology)
Leith, Miss E.A. .....Apt. 310, 120 Broadway Ave. 485-9768
AD - Clerical Assistant (O.C.E.)
Leitis, Mrs. I. .....27 Thorncliffe Ave. HO1-2593
AD - Laboratory Attendant (Pathology)
Leland, Rev. C.W., B.A. Oberlin, Oxon., M.A. Oxon. S.T.B.
St. Michael's ..... St. Michael's College WA1-3151
A(M) - Asst. Professor (English)
Lemieux, B., B.A. .....Apt. 5, 501 Markham St. 532-1518
A(V) - Fellow, French
Lemon, Mrs. G.E., B.A. B.C. ..... 97 Braemar Ave. HU1-0312
MUS(F) - Secretary of the Faculty
Lemon, R.R.H., M.A., Ph.D. ..... Apt. 611, 145 St. George St. WA5-1048
ROM - Assoc. Curator, Dept. of Fossil Invertebrates (Life Sciences)
Lenard, J.G., B.A.Sc. .....Apt. 903, 267 St. George St. 925-1613
APP - Demonstrator (Mechanical)
Lenkei, Miss S., M.D. Zurich, F.R.C.P.(C)
59 Russell Hill Rd EM8-2581 WA1-7076
MED - Clinical Teacher (Medicine)
Leo, U., D.Phil., Gott. .....2 Dacotah Ave., Algonquin Island 364-5692
A - Special Lecturer (Italian & Hispanic Studies)
Leonard, Miss A., B.A. .....26 Heathdale Rd. RU3-9431
AD - Head of Acquisitions Dept. (Library)
LePan, A.D., B.A.Sc., P. Eng. ..... 82 Walmer Rd. WA2-0996
AD - Superintendent Emeritus and Consultant
Lepard, D.W., M.A. .....Apt. 318, 998 Danforth Rd., Scarborough 261-5448
A - Assistant (Physics)
LeRiche, W.H., B.Sc., M.B., B.Ch., M.D. Rand., M.P.H. Harv.
30 Golfdale Rd. 489-2298
HY - Professor (Public Health)
Professor and Head of Dept. (Epidemiology & Biometrics)
Le Roy, D.J., M.A., Ph.D., F.R.S.C. ..... 605 Oriole Pkwy. HU5-8588
A - Professor and Chairman of Dept. (Chemistry)
Leslie, Mrs. M.J. ..... Apt. 314, 10 Trudelle St., Scarborough AM5-5826
AD - Recording Clerk (Graduate Records)

Lettau, Miss F.H., M.D. ..... 30 Craighurst Ave. HU3-5156
MED - Research Assistant (Pharmacology)

Letzin, Miss M. ..... Apt. 816, 135 Tyndall Ave. 535-9118
AD - Draughtswoman, (Psychology)

Leutheusser, H.J., Dip.Eng. Karlsruhe, M.A.Sc.
122 Torrance Rd., Scarborough AM7-6237
APP - Lecturer (Mechanical)

Leuty, R.D., D.D.S., Dip. Orth. ..... 59 Ridge Dr. WA3-3151, HU5-7963
D - Associate (Orthodontics)

Le Vay, J.P., M.A. ..... 167 Welland Ave. HU9-3104
A(M) - Teaching Fellow (English)

LeVesconte, Miss H.P. ..... 490 Summerhill Ave. WA2-8409
MED - Senior Lecturer (Rehabilitation Medicine)

Levine, N., B.A., D.D.S. .....23 Markdale Ave. 924-4211 RU3-0192
D - Demonstrator

Levings, Miss H.C. .....226 Soudan Ave. HU1-9246
ROM - Senior Secretary (Administration)

Levis, Mrs. B. Apt. 405, 1704 Victoria Park Ave. 755-7211
AD - Secretary-Stenographer (Zoology)

Levy, K.L., M.A. Ph.D.....11 Rathnelly Ave. WA2-2816
A - Assoc. Professor (Italian & Hispanic Studies)

Lewandowski, J. ..... 40 Garden Ave. LE7-1738
AD - Animal Room Attendant (Banting & Best)

Lewis, Miss A.H., B.A.West. ..... 88 Spadina Rd. WA2-8485
CMRL - Senior Research Asst.

Lewis, C., M.A. Oxon., ...32 Inglewood Dr. HU9-6721
A(T) - Professor and Head of Dept.(German); Dean of Arts

Lewis, C.E., B.A. .....Apt. 206, 8 Vinci Cr. Downsview 635-5918
AD - Student Librarian (Law)

Lewis, C.F.M., B.A. .....Apt. 207, 110 Wellesley St. E. 922-7770
AD - Asst. Technician (Geological Sciences)

Lewis, D.J., B.A. McG., M.D., F.R.C.P.(C)
11 Lynwood Ave. EM2-4461 WA2-9823
MED - Associate (Psychiatry)
Clinical Teacher (Medicine)

Lewis, E., D.D.S. 9 Plainsman Rd., Streetsville TA6-2751 TA6-3254
D - Demonstrator

Lewis, F.I., M.B. Tor., F.R.C.S. Edin., F.R.C.S.(C)
48 Arjay Cresc. WA5-8432 HI7-6146
MED - Graduate Lecturer (Surgery)

Lewis, G.F., M.A. .....18 Flaremore Cresc., Willowdale BA1-9893
MED - Asst. Professor (Anatomy)

Lewis, Miss S.I. .....Apt. 2, 16 Walker Ave. WA4-3478
R.O.M. - Asst. Conservator (Art & Archaeology)

Ley, Miss D.C., M.D., B.Sc.(Med.), F.R.C.P.(C)
3 Forfar Ct. EM6-1778 239-9467
MED - Clinical Teacher (Medicine)

Leyerle, J.F., B.A. Oxon .....6 Maple Ave. WA3-7052
A(C) - Asst. Professor (English)

Lie, G., D.D.S. ..... 3 Sims Cr., Thistletown 241-4864 741-0861
D - Demonstrator

Life, J.R., B.P.H.E., M.Ed. ..... 181 Prince Edward Dr. S. BE3-2641
E - Asst. Professor (Physical Education)

Lillie, Miss M.L., B.A. .....51 Triller Ave. LE2-0089
T - Chief Accountant

Limburg, W.W., B.A., M.A. Buff. .....Apt. 509, 111 Lawton Blvd. 483-1528
A - Demonstrator (Chemistry)

Lin, A.J., B.Sc. Formosa., M.A. .....215 Robert St. WA2-9563
A - Demonstrator (Physics)

Lin, Miss M.S., B.Sc. Taiwan .....600 Spadina Ave. 923-0451
A - Demonstrator (Chemistry)

Lindenfield, Miss R., B.A. West., M.S.W.
Apt. 305, 171 St. Clair Ave. E. HU8-0936
MED - Clinical Teacher (Psychiatry)
S - Lecturer - part-time

Linders, J.A., B.Sc., M.A. .....705 Spadina Ave. WA2-6870
A(M) - Teaching Fellow(Mathematics)

Lindsay, I. ..... 12 Sussex Ave., Langstaff AV5-3143
ROM - Chief Preparator (Art & Archaeology)

Lindsay, Miss J.C. ..... 145 Arlington Ave. LE1-5643
D - Dental Nurse

Lindsay, W.K., M.D., B.Sc.(Med.) M.S., F.R.C.S. (C), F.A.C.S.
222 Balmoral Ave. WA2-5246, WA2-2079
MED - Asst. Professor (Surgery)

Line, Rev. J., M.A. Tor., B.D. Vic., S.T.D. Mont. Wesleyan,
D.D. Pine Hill 426 St. Clements Ave. HU8-3414
EM - Professor Emeritus (Systematic Theology)

Line, W., O.B.E., B.Sc. Mt.A., M.A., M.Ed. Alta, Ph.D. Lond.
321 Bloor St. W. WA2-1893
A - Professor (Psychology)
B - Special Lecturer

Linell, E.A., M.D. Manc. ..... 253 Blythwood Rd. HU9-3469
MED - Professor Emeritus (Neuropathology)

Linghorne, W.J., D.D.S., M.Sc., F.I.C.D.
57 Brentwood Rd. S. WA3-2833 BE1-4264
MED - Research Associate - P/T (Physiology)

Lingner, Miss A.I. ..... 84 MacLean Ave. OX1-8244
AD - Production Artist (Press)

Linton, Mrs. M.F., B.A. Ac., B.L.S., Apt. 1020, 44 Dunfield Ave. HU5-2543
AD - Librarian (Library)

Lipperman, Miss C. ..... 90 Indian Grove RO7-3269
AD - Laboratory Technician (Pathology)

Lister, M.W., M.A., D.Phil. Oxon .....145 Farnham Ave. WA3-8298
A - Professor (Chemistry)

Little, J.A., M.D., M.A., F.R.C.P.(C.)
361 Glengrove Ave.W. WA2-1773, HU1-0621
MED - Clinical Teacher (Medicine)

Liversage, R.A., B.A. Vt., M.A. Mass., Princ., Ph.D. Princ.
30 Almond Ave., Willowdale AV5-3697
A - Asst. Professor (Zoology)

Livingston, Miss K.A. .....81 Spadina Rd. WA1-9276
AD - Fees Clerk (Chief Accountant)

Livingstone, Mrs. G.L.E. .....55 Bedford Park Ave. HU9-1998
ROM - Library Assistant

Lloyd, Mrs. L.A., B.A., M.D., F.R.C.S.(C)
148 Strathallan Blvd. WA1-9342 HU9-8109
MED - Associate (Ophthalmology)

Lloyd, T.O., M.A., D.Phil. Oxon. .....University College 921-7461
A - Lecturer (History)
- Don, Hutton House, Sir Daniel Wilson Residence

Lobb, R.A., B.A. Sask., M.D., D.M.R.
104 Highbourne Rd. EM6-8211, HU9-3837
MED - Associate (Radiology)

Lochhead, D.G., B.A., B.L.S. McG., M.A. 315 Rosewell Ave. HU7-1996
Y - Librarian
A(Y) - Asst. Professor (English)

Locke, R.S., D.D.S. Tor., B.A. Sask., M.S. Pitt.
205 Riverside Dr. WA2-3293 RO3-1807
D - Professor of Dental Anaesthesia

Lockerbie, Miss I., B.H.Sc. .....Apt. 403, 105 Isabella St. 925-1219
CMRL - Diet Counsellor

Lockhart, A.D., M.A. Qu. .....Apt. 709, 710 Spadina Ave. WA4-4793
E - Assoc. Professor (Methods of History)

Lodge, G.A. ..... 202 Vaughan Rd. RU3-9450
AD - Technician (Metallurgical Engineering)

Logan, R.A. ..... 4647 Kingston Rd., West Hill AT2-2487
AD - Driver-Clerk (Library)

Logothetopoulos, J., M.D. Athens, Ph.D. .... 19 Summerhill Gdns. WA3-2708
BB - Assoc. Professor

Long, W.M.D., M.A., Ph.D. ..... 209 Lawrence Ave. E HU8-8109
A - Professor (Philosophy)

Longworth, G.F. ..... 120 Baker Ave., Richmond Hill TU4-2130
AD - Project Mechanician (Astronomy)

Loosley, Miss E.W., B.A., B.L.S. Tor., M.A. Chic.
432 Riverside Dr. N., Oakville VI5-4439
AD - Assistant to the General Editor, Dictionary of Canadian Biography (Press)

Loosemore, J.P. .....121 Clifton Rd. HU5-4191
AD - Financial Secretary (Athletic Assoc.)

Lord, G.R., B.A.Sc. Tor., S.M. M.I.T., Ph.D. ...239 Dawlish Ave. HU9-3355
APP - Professor and Head of Dept. (Mechanical)

Lorriman, F.R., B.E.M., M.A., Ph.D. ..... 15 Pine Hill Rd. WA2-8908
A - Assoc. Professor (Chemistry)

Losada, L.A., A.B. Hunter, M.A. Col. .....91 Howland Ave. 921-9916
T - Instructor (Divinity) - P/T

Lotto, W.N., M.D., F.R.C.S.(C) 62 St. Andrews Gdns. EM6-1381 WA2-6502
MED - Associate (Surgery)

Louden, A.H., B.A. Qu., B. Paed. ..... 48 Queen Anne Rd. BE3-2812
E - Professor of Science

Loudon, T.R., V.D., B.A.Sc., C.E. Tor., F.C.A.I., M.E.I.C.
189 Sheldrake Blvd. HU3-2715
APP - Professor Emeritus (Aeronautical, Civil)

Louet, Mrs. P.B. ..... 4 Mile Post Pl., Leaside GA1-6509
AD - Assistant (Library)

Lougheed, W.M., M.D., B.Sc.(Med.) Tor., F.R.C.S.(C)
67 Ridge Dr. WA5-4293 HU8-5884
MED - Associate (Surgery)

Love, C.C., M.A. Cantab., Ph.D. .....622 Huron St. WA5-0632
A(V) - Professor (English)

Love, D.V., B.Sc. N.B., M.F. Mich. .....16 Marchwood Dr. ME3-9060
F - Assoc. Professor and Secretary

Lovell, Miss M. .....73 Condor Ave. HO5-7326
MUS(S) - Secretary to Principal (School of Music)

Low, D.M., M.B., F.R.C.S.(C.), F.R.C.O.G.
97 Hudson Dr. WA2-6007, HU9-4350
MED - Graduate Lecturer (Obstetrics & Gynaecology)

Low, J.A., M.D., F.R.C.S.(C.) .... 365 Lytton Blvd. WA1-5561, HU9-8634
MED - Clinical Teacher (Obstetrics & Gynaecology)

Lowe, Miss M.A. .....Apt. 601, 567 Avenue Rd. 922-3907
AD - Library Assistant (Library)

Lowrey, S.R., M.D. ..... 9 Hedgewood Rd. Willowdale WA3-9861, HU5-5979
MED - Associate (Surgery)

Lowry, Mrs. J.W. ..... 3493 Yale Rd., Cooksville 227-1937
AD - Secretary (Geography)

Lowther, Mrs. R.L., B.Sc., M.Sc. McG.
AD - Technical Assistant (Botany)

Lucas, C.C., M.A.Sc. B.C., Ph.D., F.C.I.C., F.R.S.C.
2086 Elmhurst Ave., Oakville VI5-6427
BB - Professor

Lucas, G.H.W., M.A., Ph.D. ..... 217 Sheldrake Blvd. HU3-2103
MED - Professor (Pharmacology)

Lucas, Miss H.J. .....9 Edgar Ave. WA1-4454
AD - Secretary (Surgery)

Luck-Allen, Mrs. E.R., S.B. Howard, Ph.D.
Apt. 308, 70 Spadina Rd. WA2-3479
A - Lecturer and Asst. Curator of the Cryptogamic Herbarium (Botany)

Luckyj, G.S.N., M.A. Birm., Ph.D. Col. .....3 Tullis Dr. HU8-3825
A - Professor (Slavic Studies)

Lucyk, M.E., D.D.S. ..... 17 Wilgar Rd. RO9-4682 BE1-8358
D - Asst. Professor

Ludlow, Miss C.C. ..... 1 Havelock Ave.Apt.4. LE6-1712
AD - Key Punch Operator (Tabulating)

Luening, Mrs. C.A. ..... Apt. 6, 3822 Bathurst St., Downsview ME3-9768
AD - Clerical Assistant (O.C.E.)

Luft, A. .....Apt. 807, 206 St. George St. WA2-8306
AD - Electronic Engineer (Psychiatry)

Luke, W.R.F., M.B. ..... 31 Errington Ave. WA3-2114 HU5-4188
MED - Graduate Lecturer (Ophthalmology)

Lukes, Miss C.J., ... 81 Rivercrest Rd. RO2-1392
AD - Secretary (Dental Hygiene)

Lukss, Mrs. L., B.A., B.L.S. ..... 95 Davisville Ave. HU5-3218
V - Library Assistant, Circulation

Lumchick, G. ..... 41 Aldwych Ave.
AD - Laboratory Attendant (Banting & Best)

Lundell, O.R., M.A., Ph.D., M.I.T.
71 Larkfield Dr., Don Mills 447-9908
Y - Assistant Professor (Chemistry)

Lunderville, C.W.P., B.Sc. Bishop's, M.D., C.M. McG.
48 Broadpath Ave. WA3-1154 HI4-9675
MED - Clinical Assistant (Anaesthesia)

Lundy, Miss M. ..... 1780 Bloor St.W. RO7-2468
AD - Secretary - Receptionist (Extension)

Lunn, J., B.A., A.M.A., F.R.S.A.
125 Weldrick Rd., Richmond Hill TU4-2263
ROM - Assoc. Curator, Pre-History Dept.
(Art & Archaeology)

Luther, G.T.H., B.A., B.Ed. .....659 Glengrove Ave. W. RU3-8590
E - Assoc. Professor (Industrial Arts)

Lutton, Miss M. ..... 525 Clinton St. LE5-3303
MUS(S) - Assistant (Music Sales Dept.)

Luxton, Mrs. B. ..... Apt. 401, 432 Jarvis St. WA2-6467
AD - Laboratory Attendant (Banting & Best)

Lycett, D. ..... 120 Laurentide Dr., Parkway West, Don Mills 447-8715
AD - Mechanical Draftsman (Superintendent)

Lynch, L.E.M., B.A., M.A., L.M.S., Ph.D. ..... 87 Harper Ave. HU1-0041
A(M). M - Professor and Head of Dept. (Philosophy)

Lynch, T.R., B.Sc., N.U.I. Apt. 18, 72 Isabella St. 925-5795
A - Demonstrator (Chemistry)

Lyons, G.M., B.A., M.D., C.M. Qu.
Apt. 101, 564 Eglinton Ave. W. 489-0515
MED - Lecturer (Anatomy)

Maag, U., Dip. Mat., S.F.I.T., M.A. ..... 61 Admiral Rd. 924-0426
A - Teaching Fellow (Mathematics)

Maaskant, Mrs. M.M. .....R.R.1, Inglewood 112-843-2774
MUS(S) - Senior Clerk (Examination Dept.)

Macaulay, Hon. R.W., Q.C., B.A. 72 Crescent Rd. EM8-2385
L - Special Lecturer (Conveyancing)

MacCallum, H.R., Ph.D. .....27 Wells Hill Dr. WA2-9360
A(C) - Asst. Professor (English)

MacCarthy, Miss J.M. ..... 83 Germain Ave. HU8-2077
AD - Key Punch Operator (Registrar)

MacDonald, D.H.J., D.D.S. .....30 Whitney WA2-2600 WA2-8969
D - Assoc. Professor (Dental Surgery)

Macdonald, D.J., M.D. ..... 59 St. George St. WA1-4344
MED - Fellow (Pathological Chemistry)

MacDonald, D.R.H., B.A. Tor., A.M., Ph.D. Harv. ...15 Maple Ave. WA3-4825
A - Asst. Professor (History)

Macdonald, E.A., B.A. ..... 30 Otter Cresc. RU2-1664
AD - General Secretary-Treasurer (Students' Administrative Council)

Macdonald, E.S., M.D., F.R.C.S.(C)...21 Glenvale Blvd. 924-1787 HU3-7194
MED - Asst. Professor (Obstetrics & Gynaecology)

Macdonald, G.E., B.Ed. Sask., M.A., Ph.D.
16 Cartier Cresc., Scarborough PL7-3498
A - Asst. Professor (Psychology)

MacDonald, H. .....260 Margueretta St. LE1-2019
AD - Chief Technician (Banting & Best)

Macdonald, H.I., B.Com. Tor., B.Phil., M.A., Oxon.
Dean's House, University College WA1-2908
A - Asst. Professor (Political Economy)
AD - Dean of Men, University College

MacDonald, H.W., D.F.C., D.D.S.
1772 Pharmacy Ave., Agincourt BA1-6333 HI4-9729
D - Demonstrator

MacDonald, I.B., M.D., M.S., F.R.C.S.(C.), F.A.C.S.
200 St. Clair Ave. W. WA1-0757
MED - Assoc. Professor (Surgery)

MacDonald, J.A., M.D., F.R.C.S.(C)...129 Garfield Ave. WA2-4981 489-9605
MED - Clinical Teacher (Surgery)

MacDonald, J.W., B.A. Carl. .....Apt. 1509, 17 Lascelles Blvd. HU5-0654
E - Asst. Professor (English)

MacDonald, Miss M.D., Dip. de l'U. Paris
Apt. 42, 6 St. Thomas St. WA2-8145
A(C) - Lecturer (French)

Macdonald, R.I., B.A.,M.D.,C.M. Dal., F.R.C.P.(C), F.R.C.P. Lond.,
F.A.C.P. .....39 Chestnut Park Rd. WA3-8974 WA3-1076
MED - Professor (Medicine)
- Director, Division of Postgraduate Medical Education

MacDonald, Rev. R.J., M.A., Ph.D. ..... St. Michael's College WA1-3151
A(M) - Assoc. Professor (Philosophy)

MacDonald, R.K., M.D. .....120 Rosedale Valley Rd. WA3-6711 922-4220
MED - Clinical Teacher (Ophthalmology)

MacDonald, R. ST. J., B.A. St.F.X.,LL.B. Dal.,LL.M. Lond., Harv.
46 St. Ives Cresc. 481-9778
L - Professor

MacDougall, Mrs. M. ..... 458 Broadway Ave. HU8-3234
AD - Secretary - Hart House

MacElhinney, W.G., M.A.Sc. ... 1459 Stavebank Rd., Port Credit CR8-4953
APP - Assoc. Professor (Chemical)

MacEwen, K.F., M.D., D.Rad.....10 Green Valley Rd., Willowdale HU5-8118
MED - Asst. Professor (Radiology)

MacFarlane, J.A., O.B.E., E.D., B.A. Sask.,M.B. Tor.,LL.D. Sask.
M.D. (Hon.) Laval, Doct. (Hon.) Brazil,
F.R.C.S. Edin.,Eng.,Can. .....58 Bernard Ave. WA3-1743
AD - Chairman, Medical Sciences Advisory Council

Macfarlane, W.U. ..... Apt.4, 317 Lonsdale Rd. HU5-4816
AD - Accounting Asst., Trusts (Chief Accountant)

MacGillivray, Miss A.T., B.A. ..... 7 Oswald Cresc. HU9-2792
AD - Secretary to the President of the University

MacGillivray, J.R., M.A. Tor., Ph.D. Harv., F.R.S.C.
12 Lewes Cresc. HU8-8758
A(C) - Professor (English)

MacGillivray, Mrs. L. ..... 20 Tinder Cr. PL7-1252
K - Librarian's Assistant

MacGregor, Mrs. C. ..... 101 Edinborough Ct. RO9-5529
AD - Junior Technician (Microbiology)

MacGregor, D.C., B.A., F.R.S.C. ..... 32 St. Andrew's Gdns. WA2-7207
A - Professor (Political Economy)

MacGregor, S.A., D.D.S., F.I.C.D. ..... 53 Mason Blvd. HU8-8230, HU8-1601
D - Professor and Head of Dept. (Pedodontics)

MacGuigan, M.R., B.A. St. Dun., M.A., Ph.D. Tor., LL.M., J.S.D. Col.
96 Binscarth Rd. 923-9195
L - Asst. Professor

Machin, J., B.Sc., Ph.D. Lond. ..... 276 St. George St.
A - Asst. Professor (Zoology)

MacInnes, E.D., M.A., B.Paed. ..... Apt. 708, 19 Lascelles Blvd. HU9-3442
A - Demonstrator (Physics)

MacIntosh, D.L., B.A., B.Sc., M.D., C.M. Dal., F.R.C.S.(C)
10 Moorehill Dr. WA3-7823
MED - Asst. Professor (Surgery)
AD -Staff Surgeon, Hart House Surgery (Health Service)

MacIntosh, Mrs. M. ..... 2 Irmac Ct. RO6-3110
AD - Junior Technician (Microbiology)

MacIntyre, Miss L.C., B.A. .....Apt. 208, 90 Heath St. W. WA2-7518
AD - Secretary (Public Health)

MacIver, M. .....1366 Fordon Ave., Pickering Township 839-2844
MUS(S) - Head Caretaker

MacKay, E.D., D.D.S. ....229 Otonabee Ave., Willowdale WH2-6920 222-2776
D - Associate

MacKay, I.M., C.D., M.D., F.A.C.A.....343 Belsize Dr. EM6-8211 HU9-0535
MED - Associate in Anaesthesia

MacKay, R.J., B.A. Sask.,M.D.
104 Cedarbrae Blvd., Scarborough AX3-8181 AM1-9235
MED - Demonstrator (Pathology)

MacKay, W.D., D.D.S. ..... 2244 Brimley Rd., Agincourt AX3-5682
D - Assoc. Professor

MacKenzie, Mrs. A.E. ..... Apt. 401, 400 Avenue Rd. WA3-1239
AD - Clerk (Press)

MacKenzie, D.J., B.A. Sask.,M.D. Tor., F.R.C.P.(C)
115 Dawlish Ave. WA4-4748 HU8-7159
MED - Asst.Professor (Medicine)

MacKenzie, Miss M. .....107 Craggview Dr., West Hill AT2-7536
AD - Secretary (Physics)

MacKenzie, R.G., M.D....127 Sandringham Dr., Downsview HU3-8967 ME3-0226
MED - Asst. Professor (Anatomy)

MacKenzie, Mrs. W.S., M.A.Sc. Apt. 200, 106 Goodwood Park Cr., 699-5693
A - Assistant (Geological Sciences)

Mackie, C.J., B.Sc. Birm. ..... 146 Wellesley St. E. WA3-1736
APP - Demonstrator (Chemical) - P/T

MacKinnon, J. ..... 865 Bathurst St. LE 5-1864
AD - Assistant Manager, Bond St. Warehouse (Press)

Macklin, H.L., B.A.Sc. ..... 29 Blyth Hill Rd. HU5-6827
APP - Assoc. Professor (Civil)

Maclaren, Mrs. C.M., B.Sc. Bishop's .....393 Montrose Ave. LE6-6295
D - Research Associate (Dental Research)

MacLean, D.L., O.B.E., E.D., B.Sc.(Med.), D.P.H., M.D.
94 Chatsworth Dr. HU8-6956
HY - Professor (Epidemiology); Secretary of School
CMRL - Assoc. Director

MacLean, H.N., B.A. Princ.,M.A.,Ph.D...2 Waxwing Pl., Don Mills HI4-4765
A(Y) - Assoc. Professor (English)

MacLean, K., Ph.D. Yale ..... 12 Pine Hill Rd. WA1-8853
A(V) - Professor and Chairman of Dept. (English)

MacLean, Miss M., M.A. .....Apt. 9, 82 Broadway Ave. HU5-6065
HY - Lecturer (Epidemiology & Biometrics)

MacLean, W.B., M.A. McM. ..... 499 Briar Hill Ave. HU9-0331
E - Asst. Professor of Methods of Mathematics

MacLeod, Miss A. ..... 159 Franklin Ave. LE3-8350
AD - Typist, Book Dept. (Press)

MacLeod, Mrs. B. ..... 203 Belsize Dr. 481-2696
MUS(F) - Clerk

MacLeod, D.R.E., B.A., M.D., B.Sc.(Med.), D.P.H.
21 Quebec Ave. RO7-3807
HY - Assoc. Professor (Epidemiology)
CMRL - Research Member

MacLeod, M., B.A. Dal., M.A.Tor. ..... 190-B Evelyn Ave. 767-7231
Y - Lecturer (History) - P/T

MacLure, M., B.A. Ac.,M.A. Qu.,Ph.D.....78 St. Mary St. WA2-6372
A(V) - Professor (English)

MacMillan, Mrs. D. ..... Apt. 509, 291 Avenue Rd. WA5-7360
D - Dental Assistant

MacMillan, R.L., B.A.,M.D.,M.R.C.P. Lond.,F.R.C.P.(C),F.A.C.P.
350 Inglewood Dr. 924-2392 HU5-5821
MED - Associate (Medicine)

Macmorine, D.R.L. ..... 559 Huron St. 925-4752
AD - Laboratory Assistant (Pathology)

Macmorine, Miss H.M.G., M.A.,Ph.D. .....8 Oswald Cresc. HU5-0817
CMRL - Research Member

MacMurray, Miss M.E. ..... Apt. 715, 33 Holly St. 481-3782
AD - Administrative Asst. Book Dept. (Press)

MacMurray, W.B., B.A., B.Paed. .....2 Brendan Rd. HU5-9282
E - Headmaster (University Schools)

Macnab, I., M.B., Ch.B. Birm., F.R.C.S. Eng. F.R.C.S.(C)
MED - Associate (Surgery)

Macnamara, J.M. ..... 162 Lee Ave. OX1-8622
AD - Technician (Dentistry)

MacNiven, C.D., M.A. Qu. ..... Apt. 105, 460 Eglinton Ave. E. 481-8944
Y - Lecturer (Philosophy)

Macomber, W.B., B.S. Santa Clara, M.A. ..... 73 St. George St. WA2-2573
A(T) - Lecturer (Ethics)
Don, Taylor House (Sir Daniel Wilson Residence)

Macpherson, C.B., B.A. Tor., M.Sc.(Econ.), D.Sc.Lond., F.R.S.C.
A - Professor (Political Economy)

Macpherson, Miss J., M.A.,Ph.D. .....82 St. Mary St. 924-2332
V - Dean of Women
A(V) - Professor (Ethics)

Macpherson, Rev. J., M.A. McG., B.D. Mont.,D.D.
160 Three Valleys Dr., Don Mills HI7-1648
A(V) - Professor and Chairman of Dept. (Near Eastern Studies)

Macpherson, Miss J., B.A. Carl.,B.L.S. McG.,M.A.
15 Berryman St. WA2-4458
A(V) Lecturer (English)

MacPherson, L.W., M.R.C.V.S.,D.V.S.M.,Ph.D. Edin.
R.R.1, Nashville 288-2331
HY - Professor (Microbiology)
Professor (Public Health)

Macpherson, Miss M.J. .....Apt. 308A, 321 Bloor St. W. 925-1637
AD - Assistant (Library)

MacRae, D.A., B.A.Tor., A.M., Ph.D. Harv. . 88 Glenview Ave. HU8-1824
A - Professor (Astronomy)

Macrae, H.M., M.D. ..... 290 Oriole Pkwy. WA1-8527, HU9-9733
MED - Asst. Professor (Ophthalmology)

MacVicar, Miss E.I. .....95 Queen's Pk. Cresc. 924-7911
V - Resident Nurse, Women's Residences

Madden, Rev. J.F., M.A. Tor., Ph.D. Harv...St. Michael's College WA1-3151
A(M) - Professor and Head of Dept. (English)

Madill, H.H., O.B.E.,V.D.,B.A.Sc.,F.R.A.I.C.,Hon. F.A.I.A.
508 Blythwood Rd. HU1-2316
ARCH - Director Emeritus

Madlener, E.M., D.D.S., M.Sc.D. ..... R.R.1., Downsview ME3-4579
D - Asst. Professor

Maeda, H., D.Eng. Kyoto ..... 30 Bogert Ave., Willowdale BA5-5453
APP - Lecturer (Aerophysics)

Magagna, L., B.A.Sc. B.C. ..... Apt. 516, 2531 Lakeshore Blvd. 255-9373
APP - Demonstrator (Industrial) - P/T

Magee, Mrs. M., B.A. .....Apt. 2, 118 Eglinton Ave. W. HU8-9149
AD - Editorial Assistant (Press)

Mahedy, J. ..... 61 Murray Road, Downsview ME5-8964
AD - Constable (Superintendent)

Mahon, Miss E.L. .....105 Woodlawn Ave.W. WA2-4929
AD - Secretary (Banting & Best)

Mahoney, Rev. B.J., B.A. Tor., S.T.D. Rome
St.Augustine's Seminary, Kingston Rd., Scarborough AM1-7209
M - Asst. Professor (Moral Theology)

Mahoney, J.P. .....7 Keewatin Ave. HU5-8789
M - Accountant

Mahoney, L.J., B.A., M.D., M.S., F.R.C.S.(C), F.A.C.S.
200 St. Clair Ave. W. EM2-4461, WA1-1052
MED - Associate (Surgery)

Main, O.W., B.A. McM., M.A., Ph.D...Apt.401, 300 St.Clair Ave.W. 925-1833
B - Director and Professor

Mair, J., ... 107 Armadale Ave. RO7-1361
ROM - Artist-Craftsman (Life Sciences)

Mais, Mrs. H. ..... 25 Tranby Ave. WA2-0541
T - Asst. Matron

Makuch, Miss A.E. ..... 187 Madison Ave. 922-5072
AD - Secretary (Hart House)

Malandra, Miss G. ..... 29 Sunnydene Cres. HU1-1788
Y - Secretary to Director of Campus Planning

Malcher, F.W. ..... 104 Redwater Dr., Rexdale CH4-1303
AD - Manager, Bond St. Warehouse (Press)

Malcolm, M.A., B.A. .....18 Shandara Cresc., Scarborough PL5-5468
AD - Personnel Officer of University

Malcotti, M.M., A.B. F.& M.
A - Teaching Assistant (Psychology)

Malcouronne, Mrs. E.E. ..... 133 Albany Ave. LE1-2825
AD - Secretary-Stenographer (Social Work)

Malkin, A., M.D. Manit., Ph.D. McG.
161 York Mills Rd., Willowdale 485-8651 222-4584
MED - Lecturer (Medical Biophysics)

Malley, Rev. E.R., M.A. Tor., S.T.D. Rome .....95 St. Joseph St. WA5-4368
M - Professor (Theology)

Maloney, Rev. D.A., M.A. Tor., S.T.L., S.T.D. Rome
95 St. Joseph St. WA5-4368
M - Asst. Professor (Dogmatic Theology)

Maloney, Miss G., B.A., M.D., F.R.C.S.(C), F.A.C.S.
5 Glenedyth Pl. WA1-6843 924-6034
MED - Assoc. Professor (Obstetrics & Gynaecology)

Mandarino, J.A., M.S. Mich., Col., Ph.D. Mich.
Apt. 308, 38 Thorncliffe Park Dr. GA1-8490
ROM - Assoc. Curator of Mineralogy (Earth Sciences)

Mandel, R.W., B.Sc.Phm. ..... Apt. 204, 8 Kingsbridge Ct. 636-4477
P - Demonstrator

Mandler, G., B.A. N.Y., M.S., Ph.D. Yale...175 St. Leonards Ave. HU1-4163
A - Professor (Psychology)

Mandler, Mrs. J., B.A. Swarthmore, Ph.D. Rad.
175 St. Leonards Ave. 481-4163
A - Research Associate - part-time (Psychology)

Manis, A., D.D.S. ..... 2 Bloor St. E. WA2-4930
D - Associate

Mankovitz, D. ..... 795 Vaughan Rd. 781-1654
MUS(F) - Assistant Professor
- Canadian String Quartet

Manley, Mrs. M.M., B.A. .....32 Hollydene Rd. PL5-8603
AD - Secretary - part-time (Italian & Hispanic Studies)

Mansfield, D.F.M. ..... 25 Woodgrove Dr., West Hill AT4-5773
AD - Chief Clerk (Superintendent)

Mansour, W.M. B.Sc. Cairo, M.A.Sc. ..... Apt. 302, 12 Bater Ave. HO5-2541
APP - Demonstrator (Mechanical)

Marchant, P., M.D. ..... 56 Pine Cr. WA3-1154 OX4-0385
MED - Clinical Teacher (Anaesthesia)

Marcus, Mrs. P. .....1340 Gerrard St. E. HO6-3931
AD - Typist-Recorder (Graduate Records)

Marescaux, Mrs. S. .....64 Tranby Ave. WA3-1926
AD - Order Clerk, Book Dept. (Press)

Marie-Therese, Sister M., Ph.D. .....St. Joseph's College WA4-2121
A(M) - Assoc. Professor (French)

Marin, D., LL.B. Madrid, B.A. Lond., M.A., Ph.D..... 54 Elm Ave. WA1-4400
A - Assoc. Professor (Italian & Hispanic Studies)

Marion, Sister M., M.A. Tor., Ph.D. Chic. ..... Loretto College WA5-2833
A(M) - Assoc. Professor (English)

Markowitz, J., M.B.E., M.B., Ph.D. Tor., M.S. in Exp. Surg. Minn.
46 Forest Hill Rd. WA3-8606
MED - Professor (Physiology)

Markson, E.R., M.D. ..... 288 St. Clair Ave. W. WA1-5282
MED - Clinical Teacher (Psychiatry)

Marmash, L., ... 2641 Lakeshore Blvd. W. CL9-7337
MED - Technician (Pathology)

Marmura, M.E., B.A. Wis., M.A., Ph.D. Mich.
Apt. 106, 199 Roehampton Ave. 489-9819
A - Asst. Professor (Islamic Studies)

Marotta, J., M.D., F.R.C.P.(C)...St. Michael's Hospital EM4-1072 EM4-2261
MED - Clinical Teacher (Medicine)

Marsden, D.J., B.Sc. Alta., D.C.Ae. Eng.
Apt. 407, 3330 Weston Rd. CH9-3770
APP - Research Assistant (Aerophysics) - P/T

Marshall, B.M., M.D. ..... 17 Cornish Rd. EM6-8211 HU9-6375
MED - Clinical Teacher (Anaesthesia)

Marshall, G.M., D.D.S. 26 Cotswold Cr., Willowdale WA3-1733 BA5-3579
D - Demonstrator

Marshall, H.S. ..... 57 John St., Oakville VI5-4106
AD - Sales & Advertising Manager (Press)

Marshall, O.C.J., B.A.Sc., C.E. .....48 Haddington Ave. HU3-6259
APP - Professor (Civil)

Marshall, Miss R.G. ..... 461 Eglinton Ave. E. HU4-4604
ROM - Jr. Technician (Earth Sciences)

Marshall, Miss S. ..... 42 St. George St. WA3-3017
AD - Night Infirmary Nurse (Health Service)

Marshall, Miss W.C. ..... 46 Guernsey Dr., Etobicoke 233-8092
AD - Bookkeeper (Banting & Best Dept. of Medical Research)

Martel, C.P., M.Sc. Dal. ..... 105 Isabella St. 923-4070
A - Assistant (Physics)

Martens, G.O., B.Sc. Man., M.A.Sc. ... Apt. 408, 91 Spencer Ave. LE5-4761
APP - Lecturer (Electrical)

Martin, Miss E.N., M.A. Oxon. ..... 47 Boswell Ave. WA2-5859
ROM - Senior Lecturer (Education)

Martin, E.S. .....373 Scarborough Rd. OX9-7817
AD - Lab.Attendant (Chemical Engineering)

Martin, L.E. ..... 110 Rexleigh Dr. PL9-3470
ROM - Carpenter (Art & Archaeology)

Martin, Mrs. L.E.M. ..... Apt.3, 10 Humber Blvd. BE1-9381
AD - Typist Accounting Dept. (Press)

Marton, A.V., Dip.Chem.Ing., Ph.D. Bud., M.A., Ph.D.
Apt. 1212, 484 Church St. WA2-9532
MED - Research Associate (Pharmacology)

Martyn, Mrs. K.J., B.A., B.L.S. ..... 92 Glen Rd. 923-3812
AD - Librarian (Library)

Mary Arthur, Sister, M.A., Ph.D. ..... St. Joseph's College WA4-2121
A(M) - Asst. Professor (English)

Mary Bernadette, Sister, M.A. ..... Loretto College WA5-2833
M - Dean, Loretto College
A(M) - Lecturer (French)

Mason, W.H.A., ... 47 Ruskin Ave. LE4-5381
AD - Senior Mechanician (Physics)

Massey, L.V. ..... 141 Dunvegan Rd. HU8-7379
ROM - Director of Administration

Massingham, J.A. ..... 16 Northview Ave., Scarborough OX1-0462
AD - Laboratory Assistant (Pharmacology)

Mastalerz, Mrs. W.E. ..... 254 Eileen Ave. RO7-1082
ROM - Clerk (Administration)

Mastromatteo, E., M.D., D.P.H., D.I.H.
Parliament Buildings, Queen's Park 365-2493
HY - Asst. Professor (Physiological Hygiene) - P/T

Mather, Miss M.E. ..... 92 Dunn Ave. 534-5914
AD - Clerk, Accounting Dept. (Press)

Matheson, Mrs. C.D. ..... Trinity College WA3-8411
T - Matron

Mathews, P.L., B.A. Tor., A.M. Harv. ... Apt. 23a, 1050 Yonge St. WA5-1864
A(C) - Lecturer (French)

Mathur, H.V., M.Sc. Banaras, LL.B. Poona ..... 493 Brunswick Ave. WA3-9342
B - Assistant

Matiash, G. ..... 77 Braemore Gardens LE5-5919
AD - Technician (Electrical Engineering)

Matlow, P.T., B.Com. ..... Apt. 402, 99 Lyon Ave. 783-0258
A - Class Assistant (Political Economy)

Matteo, G., M.A. ..... 100 Gloucester St. WA2-8506
A(M) - Teaching Fellow (English)

Matthews, J.J., D.D.S...343 Wellington St.N., Woodstock LE9-9824 LE7-3964
D - Demonstrator

Matthews, R.L., M.D. West.,F.R.C.P.(C)
Apt. 1006, 19 Lascelles Blvd. WA3-1154 HU1-3257
MED - Clinical Teacher (Anaesthesia)

Mattox, K., B.S. in Ed., M.A. Miami, Ph.D. Texas
26 Underhill Dr. 447-7920
A - Asst. Professor (Botany)

Mattyasovszky, E., Ph.D. Bud. ..... Apt. 1110, 484 Church St. WA5-5360
ARCH - Asst. Professor (Town & Regional Planning)

Maurer, Rev. A.A.A., M.A., Ph.D. Tor., M.S.L. PIMS
59 Queen's Park WA1-3151
A(M) - Professor (Philosophy)

Maurer, P.C.J. ..... 33 Cathedral Bluffs Dr., Scarborough AM7-2132
AD - Technician (Chemistry)

Mautner, L.S., M.D., C.M. Qu., M.V.D. Vienna
203 Oakmount Rd. LE4-9531, RO6-2533
MED - Demonstrator (Pathology)

May, A.D., M.A., Ph.D. ..... 33 Chelford Rd., Don Mills 444-8117
A - Asst. Professor (Physics)

May, Z., Dip.Chem.Eng. Warsaw ..... 29 Linden St. WA2-0625
APP - Lecturer (Chemical)

Mayhew, Miss B.E. ..... Apt. 307, 28 Balmoral Ave. 924-6075
AD - Secretary (Personnel)

Maynard, H.C., B.A. .....371 Bloor St.W.
E - Instructor (U. of T. Schools)

Mazzoleni, E., B.A., Mus.B. Oxon., Mus.D. Roch., F.R.C.M.
69 Wychwood Pk. LE5-8153
MUS(S) - Principal (School of Music)

McAdam, D.B., D.D.S. ..... 73 Warren Rd. WA1-1862
D - Associate (Dental Hygiene)

McAdam, Mrs. M. ..... 26 Dukinfield Cr., Don Mills HI7-4362
Y - Secretary to Director of Information

McAlduff, J.E., B.Sc. St.F.X. ..... Apt. 210, 7 Edmund Ave. WA2-1082
A - Demonstrator (Chemistry)

McAllister, J.S. ..... 1485 Dixie Rd., Port Credit CR8-0801
AD - Chief Technician (Microbiology)

McAndrew, W.J., M.A. ..... 27 Tarlton Rd. HU9-2743
AD - Registrar Emeritus (University College)

McAree, C., Mus.B., F.C.C.O. ..... 292 Briar Hill Ave. HU8-4170
MUS(S) - Branch Principal - Forest Hill Branch

McArthur, J.R., M.D. Tor., F.R.C.O.G. Eng., F.R.C.S.(C)
53 Garfield Ave. WA3-5000, HU3-6422
MED --Asst. Professor (Obstetrics & Gynaecology)

McAskile, K., M.D. .....174 St. George St. WA4-6619
MED - Associate (Oto-Laryngology)
McAuley, W.A., Mus. Bac., A.T.C.M. ...16 Overbank Cr., Don Mills 447-9523
Y - Director of Music - P/T
McBain, W.J., B. Arch. .....R.R.1, Erindale WA4-2350 277-4888
ARCH - Asst. Professor
McBlane, Mrs. N.K. ..... 56 Marquette Ave. RU3-5012
MUS(S) - Senior Clerk
McBride, R.L., M.D. Alta. ..... Apt. 904, 1199 Roehampton Ave. 481-0810
MED - Non-Resident Research Fellow (Obstetrics & Gynaecology)
McBurney, Miss L.J., B.A. ..... 171 Cottingham St. 925-7353
H - Lecturer (Food Chemistry) - P/T
McCallion, D.J., M.A. McM., Ph.D. Brown ..... 86 Highland Ave. WA4-8857
A - Assoc. Professor (Zoology)
A(T) - Tutor in Biology)
McCarthy, Rev. D.E., B.A., S.T.B. .....St. Michael's College WA1-3151
M - Instructor of Freshmen
McCarthy, Miss Judith .....98 Glenholme Ave. LE4-0776
AD - Clerk, Accounting Dept. (Press)
McCartney, J.C., B.Com. ..... Apt. 507, 141 Erskine Ave. HU3-3258
AD - Student Librarian (Law)
McCatty, C.A., B.A., B.Ed. ..... 137 Sheldrake Blvd. HU5-3304
PHE - Lecturer (Men)
PE - Lecturer (Men)
McCausland, Mrs. E.H., B.A. ..... 93 Forest Hill Rd. HU5-4061
AD - Librarian (Library)
McCausland, Miss S. ..... 934 Manning Ave. LE6-3958
AD - Technician (Epidemiology & Biometrics)
McClary, J.H. ..... 45 Derwyn Rd. HO3-7972
AD - Chief Technician (Biochemistry)
McClennan, Miss J. ..... 480 Oriole Parkway, Apt.106. HU9-2236
AD - Secretary to Dean and Faculty (Law)
McClory, Miss J. ..... 44½ Victoria Park Ave. OX1-0818
D - Dental Assistant
McClory, Miss M.K. ..... 167 Lowther Ave. 922-4304
AD - Secretary (Household Science)
McClory, P. ..... 16 Hogarth Ave. HO3-4678
AD - Reservations Secretary (Hart House)
McClure, P.D., M.D.C.M. Qu., F.R.C.P.(C)
118 Baby Point Rd. EM6-7242 HU7-3029
MED - Clinical Assistant (Paediatrics)
McColeman, W.J., D.D.S. ..... 2225 Avenue Rd. HU3-2515, HU1-3854
D - Associate
McConnell, D.J. ..... 23 Maureen Dr., Willowdale BA1-2395
AD - Senior Mechanician (Applied Physics)
McCormack, J.H. ..... 32 Waller Ave. RO9-7259
AD - Senior Mechanician (Aerophysics)
McCormick, Mrs. I. ..... 95 Brule Gdns. RO9-4027
AD - Head, Fees Dept. (Chief Accountant)
McCormick, K.S., M.A. ..... Apt. 704, 85 Lowther Ave. WA2-9633
A - Demonstrator (Physics)
McCracken, Mrs. B.A. ..... 439 Brookdale Ave. RU1-6564
AD - Clerical Assistant (O.C.E.)
McCready, W.T., M.A. Chic. ..... 145 St. George St. WA1-6307
A - Asst. Professor (Italian & Hispanic Studies)
V - Asst. Professor (Spanish)
McCuaig, K.O., M.D. ..... Apt. 202, 2353 Centre Rd., Cooksville 277-3029
MED - Asst. Professor (Anatomy)
McCulley, J., B.A. Tor., M.A. Oxon. ..... Hart House
AD - Warden (Hart House)
McCulloch, D.J., B.A. Sask., M.D., D.Psych., F.R.C.P.(C)
71 Grangemill Cresc. LE3-8501, HI4-2263
MED - Asst. Professor (Psychiatry)

McCulloch, E.A., M.D., F.R.C.P.(C) ..... 58 Binscarth Rd. WA4-4589
MED - Asst. Professor (Medical Biophysics); Associate (Medicine)

McCulloch, J.C., M.D. .....170 St. George St. WA2-4131
MED - Professor & Head of Dept. (Ophthalmology)

McCullough, W.S., M.A. Tor., B.D. Vic., Ph.D....131 Heath St.E. HU1-3254
A(C) - Professor (Near Eastern Studies)

McCurdy, W.J., B.A. Dal., A.M., Ph.D. Harv. 54 Douglas Cresc. WA3-5096
A - Assoc. Professor (Philosophy)

McCutcheon, J.E. ..... 2 Cardinal Pl. HU9-1394
PE - Asst. Director (Men)
PHE - Assoc. Professor (Physical Education)
AD - Asst. Director of Athletics (Athletic Association)

McDermott, Miss E.M., ... 12 Montcrest Blvd. HO3-3277
AD - Secretary to the Director (Social Work)

McDonald, Miss A.G. ..... 91 Winnett Ave. RU7-7818
AD - Secretary-Stenographer (Alumni Affairs)

McDonald, G., M.D., F.R.C.S. (C)..... 272 Bloor St., W. WA2-4511
MED - Clinical Teacher (Surgery)

McDonald, J.I., M.A. West. .....48 Isabella St. WA5-7704
A - Lecturer (Political Economy)

McDonald, J.L., M.B., F.R.C.S.(C.)
8 Silverwood Ave. WA3-7834, HU3-8943
MED - Graduate Lecturer (Surgery)

McDonald, N.A., B.E. Auck. .....Devonshire House 921-8140
AD - Don, Devonshire House

McDonough, J.E., B.A. ..... 91 Harlandale Ave., Willowdale 222-4193
AD - Administrative Asst., Publications (Press)

McEachern, K.D., M.D. ..... 170 St. George St. WA2-9491
MED - Clinical Assistant (Medicine)

McElroy, C.E. ..... 22 Sidney St. WA2-4437
AD - Supervisor, Varsity Stadium and Arena (Athletic Assoc.)

McFarland, Mrs. C.P., B.A.....Apt. 7, 313 Lonsdale Rd. HU9-0983
AD - Assistant Editor (Press)

McFarland, J.D., M.A. .....Apt. 7, 313 Lonsdale Rd. HU9-0983
Y - Lecturer (Philosophy)

McGrail, J.S., M.B. Ch.B. Manc., D.L.O. R.C.S.
291 Bedford Park Ave.
MED - Asst. Professor (Anatomy)

McGrath, Mrs. J.M., B.A. Syr. ..... 74 Chudleigh Ave. HU1-7154
A(M) - Library (Circulation)

McGraw, Miss M., B.Sc.Phm. .....5 Lockwood Rd. OX1-6276
P - Demonstrator - part-time

McGregor, Miss A.M. .....414 Huron St. WA2-5843
BB - Research Assistant
A - Special Lecturer (Zoology)

McIlroy, W.J., M.D. ..... 3 St. Andrews Gdns. 368-2581 921-3593
MED - Clinical Teacher (Medicine)

McIlwraith, T.F., M.A. Cantab., F.R.S.C. ...3 Glenwillow Pl. HU8-3143
A - Professor and Head of Dept. (Anthropology)
ROM - Curator Emeritus (Dept of Ethnology)

McInnis, E.W., B.A. Tor., M.A. Oxon., LL.D. Dart.....83 Elm Ave. WA3-1472
Y - Professor and Chairman (History)

McIntosh, J. ..... 491 Parkside Dr. 766-8508
AD - Secretary (Registrar)

McIntosh, W.G., D.D.S., M.Sc.D., F.A.C.D.
122 Cheltenham Ave. WA2-8436, HU3-0655
D - Assoc. Professor (Periodontology)

McIntyre, Miss A. ..... 42 Arnold St., Richmond Hill TU4-3223
Y - Library Assistant

McIntyre, D.O., D.D.S. ..... 7 Killdeer Cresc. LE3-8707, HU1-0210
D - Associate

McIvor, Miss R.L. ..... Apt. 1E, 197 College St. 921-3027
AD - Publications Inventory Supervisor (Press)

McKay, A.G., M.A., Ph.D. McM. ..... 25 Victoria Rd., Dundas
Y - Lecturer (Humanities) - P/T
McKay, R.W., M.A., Ph.D. ..... 2 Havergal Gdns. HU8-3898
A - Assoc. Professor (Physics)

McKee, J.A., M.D., F.R.C.P.(C).....2120½ Queen St.E. OX4-9221
MED - Clinical Teacher (Paediatrics)

McKee, Miss S.M., B.A. .....62 Cumberland Dr., Port Credit CR8-2632
AD - Secretarial Assistant (Political Economy)
McKee, W.B. .....15 Glenlake Ave. LE5-6192
AD - Technician (Electrical Engineering)

McKegney, R.S., B.A. West., D.D.S.
383 Castlefield Ave. HU3-9792 HU5-4553

D - Demonstrator
McKelvey, A.D., M.D., F.R.C.P.(C) .....108 Ridge Dr. WA3-3175 HU5-7053
MED - Associate (Medicine)

D - Special Lecturer
McKendry, J., B.A.,M.D.,F.A.A.P. .....3 Jackson Ave. BE1-7442
MED - Clinical Teacher (Paediatrics)

McKenzie, Miss C. ..... 11B Sussex Ave. 923-5898
AD - Secretary to the Registrar (U.C.)
McKenzie, Miss D.I., M.A. ..... 181 Cottingham St. WA3-2124
CS - Lecturer
McKillican, Rev. D.R., B.A. Tor., B.D., M.Th. Knox....Markham Markham 19
K - Dean of Pre-Theological Students

McKinnon, J.R., B.A. S.G.W., M.A. ..... Apt. 502, 15 Walmer Rd. 924-8015
A - Teaching Assistant (Psychology)
McKinnon, J.W. ..... 637 Broadview Ave. 461-5706
AD - Technician (Anatomy)

McKinnon, W.W., B.E. Sask. ..... Apt. 204, 6 Milepost Pl. 421-2164
APP - Reader (Civil)
McLachlan, A.T. ..... 548 Briar Hill Ave. HU8-4942
E - Lecturer (Shop Work); Instructor (University Schools)

McLachlin, Rev. A.M., B.A. Vic., M.A. Tor., B.D. Emm.
76 Norden Cr., Don Mills HI7-0354

AD - Acting Chaplain (Hart House)
V - Lecturer (Religious Knowledge)

EM - Lecturer
McLaren, Miss B.A., B.Sc. Alta., M.S. Minn., Ph.D. Wis.
Apt. 320C, 321 Bloor St. W. WA5-1950

H - Professor and Head of Dept. (Household Science)
Director of the Faculty

McLaughlin, R.R., M.A.Sc., M.A.,Ph.D. Tor.,D.Sc.(Hon) Assum.
102 Glen Rd. WA1-3015

APP - Dean, Professor (Chemical)
NEW - Fellow
McLaughlin, Rev. T.P., B.A. Tor.,J.C.D. Stras.
59 Queen's Park Cresc.E. WA1-3151

M - Professor (History of Civil & Canon Law)
McLean, C.R., M.D., C.M. Qu., M.Sc. McG., F.R.C.P.(C)
1343 Nocturne Ct., Port Credit EM8-2581 278-3225

MED - Asst. Professor (Pathology)
McLean, Rev.C.V., M.A.Tor., B.D.Union, Ph.D.Col.
332 Riverside Dr. R09-1804

EM - Professor Emeritus (Old Testament, Literature & Exegesis)

McLean, D.M., B.Sc., M.B., B.S., M.D. Melbourne
49 St. Clair Ave. W. EM6-7242 WA5-5267

HY - Assoc. Professor (Microbiology)
MED - Associate (Paediatrics)

McLean, Mrs. J.M., B.A. Lond. ..... Apt. 808, 580 Christie St. LE3-2731
AD - Supervisory Library Assistant (Library)

McLean, Miss M.E. ..... 120 Pinewood Trail, Port Credit 278-3459
AD - Laboratory Technician (Pathology)

McLean, S., B.Sc. Glas., Ph.D. Corn. .....281 St. Germain Ave. 483-6861
A - Asst. Professor (Chemistry)
McLean, W.E., Q.C., B.A., LL.B. Man.
29 Baby Point Cresc. 362-6531 RO7-6523
L - Special Lecturer (Insurance)
McLeod, A.M., M.B. .....170 St. George St. WA3-7169
MED - Associate (Oto-Laryngology)
McLeod, J.T., M.A. Sask. ..... 73 St. George St. WA5-3543
A - Lecturer (Political Economy)
- Don, McCaul House, Sir Daniel Wilson Residence
McLeod, Miss P., B.Sc. Man. ..... 439 Sherbourne St. WA3-8474
A - Demonstrator (Chemistry)
McLeod, W.E., B.A. Tor., A.M. Harv. ..... 6 Markdale Ave. 782-2545
V - Assistant Professor (Classics)
McLuhan, H.M., M.A. Man., Cantab., Ph.D. Cantab.
29 Wells Hill Ave. WA1-7096
A(M) - Professor (English)
McManus, J.S., C.D., B.P.H.E., B.A. ..11 Dornfell St., Willowdale BA5-3242
PE - Instructor (Men)
PHE - Lecturer (Men)
RCAF - Attendance Officer (104 University Squadron)
McManus, Miss P., B.A. West., B.L.S. .....26 St. Joseph St. WA3-1234
A(M) - Assistant Librarian
McMaster, R.J., B.A., B.Ed. ..2 Teal Ct., Parkway W., Don Mills HI4-4995
E - Assoc. Professor (Methods in English)
McMillan, Mrs. C. .....Apt. 6, 540 Dovercourt Rd. LE6-4212
AD - Clerk-Typist (Extension)
McMillan, Mrs. M.H. ..... 26 Queen Anne Rd. BE3-7478
AD - Secretary (Dentistry)
McMorran, G.L., D.D.S. .....2289a Yonge St. HU9-7945
D - Associate (Prosthodontics)
McMullen, Rev. G.A., B.A. ..... 27 Burnaby Blvd. HU5-2547
EM - Professor (Public Speaking)
McNab, J.A., B.Com. B.C., D.H.A. .....10 Belton Rd., Don Mills HI7-6035
HY - Special Lecturer - part-time (Hospital Administration)
McNab, R.G., D.D.S. .....Port Perry Medical Centre 985-7952
D - Associate
McNaught, K.W., M.A., Ph.D. .....121 Crescent Rd. WA5-5072
A - Asst. Professor (History)
McNaughton, G.A., M.D. ..3 Heathcote Ave., Willowdale WA3-2060 HI7-5800
MED - Asst. Professor (Paediatrics)
McNeel, B.H., B.A., M.D., D.Psych., F.A.P.A.
81 Clifton Rd. EM3-1211 HU5-5174
MED - Assoc. Professor (Psychiatry)
McNeil, Rev. D.J.J., M.A. ..... St. Michael's College WA1-3151
A(M) - Assoc. Professor (Classics)
M - Superior
McNeil, J. ..... 455 Drewry Ave., Willowdale
AD - Draftsman (Superintendent)
McNeill, Miss G. ..... 52 Summerhill Gdns. WA2-7571
AD - Assistant, Trusts (Chief Accountant)
McNeill, K.G., M.A., D.Phil. Oxon. ..... 227 St. Leonard's Ave. HU1-1586
A - Assoc. Professor (Physics)
McPhedran, N.T., M.D., F.R.C.S.(C), F.A.C.S.
10 Blyth Hill Rd. EM6-8211 HU1-0141
MED - Associate (Surgery)
McPherson, H.A., B.A. Man., M.A. West., Ph.D...33 Hillcrest Park WA3-9429
A(C) - Assoc. Professor (English)
McQuade, Miss M.M., M.A. Qu., M.D. West., Ph.D. Ott. D.P.M. Lond.
514 Jarvis Street WA4-7349
MED - Clinical Teacher (Psychiatry)
McQueen, R.J., B.A., D.H.A. .....68A South Dr. WA3-1856
HY - Special Lecturer - part-time (Hospital Administration)
McQuiggan, Mrs. W.M. ..... Apt. 504, 99 Dowling Ave. 535-0762
AD - Supervising Library Assistant (Library)

McRae, M.V., B.Sc.Phm. ..... 14 Plumbstead Ct. BE9-4051
P - Demonstrator -P/T

McRae, R.F., M.A. Tor., Ph.D. J.H.U. .....29 Dunbar Rd. WA3-7908
A - Assoc. Dean of the Faculty and Professor (Philosophy)

McVicar, G.A., Ph.D. .....52 Weatherell St. RO2-9031
CMRL - Research Member

McWhinney, E., LL.M.,S.J.D. Yale .....Apt. 205, 620 Avenue Rd. HU5-7837
L - Assoc. Professor

Meakin, J.W., M.D.,C.M. Qu.,M.A.,F.R.C.P.(C)
Apt. 405, 2 Grandstand Pl. 924-0671 GA1-3454
MED - Clinical Teacher (Medicine)

Measor R. ..... 236 King Edward Ave. 698-2154
AD - Laboratory Attendant (Biochemistry)

Medhurst, Miss D. ..... 255 Glendonwynne Rd. RO9-5232
CS - Instructor

Medhurst, R.R., A.B., M.S.W., D.S.W. S. Calif..76 Walmsley Blvd. HU5-2016
S - Professor

Mednis, Mrs. M. ..... 32 Thorncliffe Ave. HO3-3109
AD - Clerk, Accounts Payable Dept. (Chief Accountant)

Meek, G.A., M.A. .... 137 Albany Ave. LE2-5617
BB - Research Associate

Meek, T.J., B.A. Tor., B.D. McCorm., Ph.D. Chic., D.D.Qu.,
F.R.S.A., F.R.S.C. ..... 52 Elgin Ave. WA2-0930
A(C) - Professor Emeritus (Near Eastern Studies)

Meema, H.E., M.D. Stockholm, D.M.R.
38 Princess Margaret Blvd., Islington EM8-2581 BE3-7772
MED - Associate (Radiology)

Meen, V.B., M.A., Ph.D. ..... 34 Birchview Blvd. BE1-4414
ROM - Head of Division, Curator of Mineralogy (Earth Sciences)

Meikle, G.I., B.A. 538 Huron St. WA4-3218
B - Assistant

Meiklejohn, R.B., M.D. Tor., F.R.C.O.G. Eng.
136 Rochester Ave. EM6-3161, HU9-1920
MED - Professor (Obstetrics & Gynaecology)

Meipoom, K., M.A.Sc. ..... 24 Farnham Ave. 921-3365
APP - Lecturer (Civil)

Melecci, A. .....53 Parkview Ave., Willowdale BA1-8511
MUS(S) - Branch Principal - Willowdale Branch

Melville, P.H., M.D., D.Psych, F.R.C.P.(C) ..... 67 Farnham Ave. WA4-1041
MED - Clinical Teacher (Medicine)
- Associate (Psychiatry)

Mercer, H., D.D.S. ..... 20 Glen Oak Dr. EM4-4744, OX9-1349
D - Associate

Mercer, Rev. S.A.B., B.A. Harv., Ph.D. Munich, D.D. Nashotah, Trin.
Th.D. Paris .....110 Roosevelt Rd. HO6-0358
T - Professor Emeritus (Near Eastern Studies)

Merdler, T.B., B.A. Wash.
A(M) - Teaching Fellow (English)

Meredith, R.H., M.D. ..... 82 Old Mill Rd. BE3-9611
MED - Asst. Professor (Anaesthesia)

Merkley, P.C., M.A. ..... 6 Algonquin Ave. 533-2804
A - Instructor (History)

Merrill, Mrs. M.E. ..... 99 High Park Ave. RO9-3721
AD - Secretary (Psychology)

Metanomski, W., B.Sc. Lond., M.A.Sc., P.Eng.
196 Westminster Ave. LE2-3858
APP - Demonstrator - part-time (Chemical)

Meyer, F., Cand., Doct. Amst. ..... 615 Huron St. 925-0202
A - Research Associate (Chemistry)

Micatek, Miss S., L. ès L. Geneva, B.L.S....110 Wellesley St. E. WA2-2606
AD - Librarian (Library)

Michaelson, Miss I. ..... 26 Edgar Ave. 924-5376
V - Secretary to the Bursar

Michell, A.S., C.D., B.Sc.F. Tor., M.F. Duke.....3 Rolland Rd. HU9-1993
F - Assoc. Professor

Mickle, Miss G.L., R.N., Ph.N. Tor. .....Box 73, Erindale TA2-0243
AD - Senior Laboratory Technician (Microbiology)

Midtun, Miss B. ..... 447 Walmer Rd. WA5-3639
AD - Clerk, Book Dept. (Press)

Miezitis, Mrs. S., B.A., M.A. ..... 227 Indian Grove LE2-0551
CS - Instructor

Mignon, Mrs. P. ..... Apt. 201, 1220 Bayview Ave. HU1-9945
AD - Senior Library Assistant (Library)

Migory, Miss D.L. ..... 134 Scott Rd. RO3-1359
AD - Records Clerk (Registrar)

Mileiko, Miss V.V., B.A. ..... 159 Sorauren Ave. LE2-9161
AD - Technician (Zoology)

Miller, A., M.D., D.Psych. ..... 27 Highbourne Rd. HU5-7294
MED - Asst. Professor (Psychiatry)

Miller, A.O. ..... R.R.3, Woodbridge CY6-1367
AD - Maintenance Supervisor & Trades Controller (Superintendent)

Miller, C.H., B.Eng. N.S.Tech., M.A.Sc. ..26 Bracondale Hill Rd. LE4-2039
APP - Asst. Professor (Mechanical)

Miller, Miss D., B.P.H.E.
PE - Instructor (Women)

Miller, D.R., B.A., M.A. ..... 170 Ellis Park Rd. RO2-8435
A - Instructor P/T (Mathematics)

Miller, G.B. ..... Apt. 404, 581 Avenue Rd. HU1-8586
AD - Assistant (Faculty Office, Arts & Science)

Miller, K.R., M.D. Alta. ..... Hospital for Sick Children EM6-7242
MED - Teaching Fellow (Paediatrics)

Miller, Mrs. M.J...Apt. 10, 2035 Victoria Park Ave., Scarborough HI7-4542
P - Demonstrator - part-time

Millichamp, Miss D.A., M.A. ..... 265 Rosedale Heights Dr. HU8-8333
CS - Assoc. Professor

A - Special Lecturer - part-time (Psychology)

Millman, Miss M.B., B.A. ..... 163 Glenrose Ave. HU9-2678
N - Professor

Millman, Rev. T.R., M.A. Tor., B.D. Wyc., Ph.D. McG., D.D. West.
27 Brookdale Ave. HU8-7216
W - Professor (Church History)
Librarian

Mills, H.L., B.A., M.Com. ..... 53 Indian Gr. RO2-7737
AD - Asst. Director (Extension)

Mills, J.M., B.A. ..... Apt. 1108, 21 Lascelles Blvd. HU8-8940
AD - Asst. Secretary (Faculty of Arts & Science)

Mills, J.R.F., M.D., M.S. Tor., F.R.C.S. Edin., F.R.C.S.(C),
F.A.C.S. 207 Dawlish Ave. WA2-2565, HU9-7584
MED - Assoc. Professor (Surgery)

Milne, Miss D.H. ..... 7 Broadway Ave. HU8-4243
AD - Nurse (Health Service - Women)

Milne, Miss H., B.H.Sc. MacDonald Inst., M.A.
32 Ferncroft Dr., Scarborough OX9-2837
HY - Lecturer (Nutrition)

Milne, H.C., B.A.Sc., P.Eng. ....106 Wishing Well Dr., Agincourt HI4-9259
AD - Assistant Superintendent (Construction) (Superintendent)

Milner, Miss D. de F. ..... 101 John St., Thornhill AV5-2190
AD - Asst. Director (Extension)

Milner, J.B., LL.B. Dal., LL.M. Harv. ..... 137 Collier St. 924-3882
L - Professor

Milnes, H.N., M.A. Tor., Ph.D. Ohio State .....98 Willcocks St. WA2-9056
A(C) - Assoc. Professor (German)

Milton, Miss L.M., B.A. Dal. ..... 107 Bedford Rd. WA3-4753
AD - Instructor (Child Study)

Missen, R.W., M.Sc. Qu., Ph.D. Cantab. .....648 Broadway Ave. HU9-1916
APP - Assoc. Professor (Chemical)

Mitchell, Miss A.C. ..... 85 Glen Rd. WA3-7486
AD -- Secretary (Psychology)

Mitchell, Mrs. A.K., B.A. Tor., M.A. Cantab. ... 27 Gormley Ave. 485-5537
Y - Asst. to Dean of Atkinson College and Lecturer (Economics)

Mitchell, D.B., B.A., M.D., M.S. Tor., F.R.C.S. Eng., F.R.C.S.(C)
57 Garfield Ave. WA3-4345, HU3-9048
MED - Assoc. Professor (Surgery)

Mitchell, G.W. ..... 73 Kencliff Cres., Scarborough AX3-7306
CMRL - Assistant to Cost Accountant

Mitchell, Mrs. O.M. ..... 20 Braeside Rd. HU8-3866
AD - Typist, Book Dept. (Press)

Mitchell, R.I., M.B., B.S. Syd., F.R.C.S., F.R.A.C.S., F.R.C.S.(C)
F.A.C.S. ..... 170 St. George St. WA1-2742
MED - Clinical Teacher (Surgery)

Mitchell, W.R., M.D., D.Psych., F.R.C.P.(C) ..... 2 Surrey Pl. WA5-6371
MED - Associate (Psychiatry)

Mitton, G.T., D.D.S., D.D.P.H. ..... 294 Glengrove Ave. W. HU5-1484
D - Professor & Head of Dept. (Dental Public Health)

Miville, Mrs. H.J. ..... 58 Orchard Park Blvd. OX1-4166
AD - Promotion Assistant (Press)

Moens, P., B.Sc., M.A. ..... 33 Edgewood Cr. WA1-9748
Y - Lecturer (Biology) - P/T

Moes, C.A.F., M.D., D.M.R.....27 Glenrose Ave. EM6-7242 HU3-6632
MED - Associate (Radiology)

Moes, P.C., B.A. McM., M.A., B.L.S. .. 17 Amboy Rd., Scarborough AT2-8977
A(C) - Lecturer (French)

Moffat, Miss M.G. ..... 27 Alexandra Blvd. HU1-9889
AD - Secretary (Botany)

Mohindra, V.K., B.A. Punjab, M.Sc. Alig., M.A..... 21 Ross St. WA2-6491
A - Assistant (Physics)

Mole, Miss A. ..... Apt. 802, 188 Eglinton Ave. E. HU1-8942
Y - Secretary to Dean of Arts and Science

Molin, Miss J.T. ..... 19 Poplar Plains Rd. WA3-4417
AD - Technician (Psychiatry)

Molinaro, J.A., M.A., Ph.D. ..... 44 Douglas Cr. WA2-9691
A - Assoc. Professor (Italian & Hispanic Studies)

Moloney, P.J., O.B.E., M.A., Ph.D., F.R.S.C. ... 56 St. Mary St. WA1-8248
CMRL - Consultant

Molony, T.J., L.R.C.P. & S.(I.), F.R.C.S.(C.)
170 St. George St. WA2-8651
MED - Clinical Teacher (Oto-Laryngology)

Moncur, Mrs. D. ..... 8 St. Thomas St. WA1-3639
CS - Assistant in Kindergarten

Money, K.E.,M.A., Ph.D..... Apt. 307, 30 Vinci Cr., Downsview ME5-6535
MED - Lecturer (Physiology)

Monkhouse, F.C., B.A. Sask, Ph.D. ... 18 Chesham Dr., Downsview CH1-9051
MED - Professor (Physiology)

Monkman, Mrs. P.M. ..... 483 Melrose Ave. 781-7498
AD - Clerk-Typist (Registrar)

Montagnes, E.I., M.A. ..... 74 Stibbard Ave. HU8-0843
AD - Information Officer (Dept. of Information)

Montanaro, Mrs. L. ..... 34 Clinton St. LE6-8993
AD - Assistant (Physical & Health Education)

Monteith, J. ..... 18 Victoria Blvd. RO7-1225
ROM - Curatorial Asst., Dept. of Fossil Invertebrates
(Life Sciences)

Monteith, Miss V. ..... 510 Cosburn Ave. 465-1850
CMRL - Cashier

Montgomerie, R. ..... 37 Peterborough Ave. LE2-6278
AD - Chief Storekeeper, University Stores (Superintendent)

Montgomery, Miss E.A., B.Sc., Dal. ..... 188 Balmoral Ave. 921-3301
AD - Technician (Charles H. Best Inst.)

Moody, N.F., B.Eng. Sask. ..... 128 Craighurst Ave. 483-3045
APP - Professor (Electrical)

Mookerjea, S.S., M.Sc., Ph.D. Calc. Apt. 109, 50 Walmer Rd. WA1-2636
BB - Research Associate

Moon, Miss M., B.A. ..... Apt. 610, 44 Dunfield Ave. 488-8091
CMRL - Senior Research Assistant

Moore, Rev. A.B.B., B.A. McG., B.D. Mont., D.D. Mont., Trin., LL.D. Sask., McM. ..... 51 Binscarth Rd. WA3-1450
V - President and Vice-Chancellor

Moore, D.C., M.D., C.M. Dal., F.R.C.S.(C) Apt. 34, 8 Vendome Pl., Don Mills WA3-7381 429-1855
MED - Clinical Teacher (Obstetrics & Gynaecology)

Moore, D.S., D.D.S. ..... Professional Arts Building, Hamilton JA8-6441
D - Associate

Moore, E.S., M.A. Tor., Ph.D. Chic., LL.D. McM., F.R.S.C. 1 Indian Valley Cresc. R06-1827
A - Professor Emeritus of Geology (Geological Sciences)
ROM - Director Emeritus (Geology & Mineralogy)

Moore, S.A. ..... 173 Roe Ave. BU3-2867
AD - Technician (Prosthodontics)

Moorhouse, W.W., Ph.D. Col., P.Eng., F.R.S.C. 138 Islington Ave. N. BE1-8487
A - Professor of Geology (Geological Sciences)

Moo-Young, M.B., B.Sc. Lond., M.A.Sc. Tor., Ph.D. Lond., A.M.I.C.E. 120 Bedford Rd. WA2-8744
APP - Lecturer (Chemical)

Moran, D.B., M.A., M.D., F.R.C.P.(C) 25 Governor's Rd. WA3-9403, WA2-1507
MED - Asst. Professor (Medicine)

Morantz, A.L., B.A. Man. ..... 468 Palmerston Blvd.
A - Class Assistant (Political Economy)

Morawetz, O., Mus. Doc. ..... 59 Duncannon Dr. HU8-9283
MUS(F) - Assistant Professor

Morey, C.T., B.A. Williams, M.F.A. Ga. 97 Kingston Rd., Pickering WA2-2992
A - Asst. Professor (Fine Art)

Morgan, A.L., M.D. ..... 27 Douglas Cresc. EM6-7242, WA1-4304
MED - Asst. Professor (Ophthalmology)

Morgan, G.A., D.D.S., L.D.S., F.A.C.D. ..... 170 St. George St. WA1-3800
D - Asst. Professor (Dental Radiology)

Morgan, J.S., M.A. Oxon, Dip.Ed. Durham ... 110 Farnham Ave. WA1-9917
S - Professor

Morgan, P.F., B.A. Birm., M.A., Ph.D. Lond. .... 28 McMaster Ave. WA1-7489
A(C) - Lecturer (English)

Morgan, Miss S.M.D. ..... 302 Oriole Pkwy. HU9-7783
MED - Instructor (Rehabilitation Medicine)

Morgan-Jones, J.F., M.Sc. Man., Fil.Lic. Uppsala Apt 506, 206 St. George St. WA1-1948
A - Asst. Professor (Botany)

Morley, Miss N.H., M.A. Tor., Ph.D. Oreg. Apt. 303, 6 Glen Echo Rd. 488-7719
BB - Research Associate

Morley, T.P., M.A., B.M., B. Ch. Oxon., F.R.C.S.Eng., F.R.C.S.(C) 111 Ridge Dr. WA2-3386 HU5-9779
MED - Asst. Professor (Surgery)

Morris, Miss F.G., B.A. ..... 8 Glen Rd. WA1-2673
AD - Secretary, Dean's Office (Medicine)

Morris, Mrs. J.H.M. ..... 2 Foreht Cresc., Aurora PA7-4738
AD - Secretarial Assistant and Accountant (Pharmacology)

Morrison, C.F., B.E. Sask., M.Sc. McG. .... 21 Douglas Cresc. WA1-6611
APP - Professor and Head of Dept. (Civil)

Morrison, Miss F.M. ..... 267 Rosedale Heights Dr. HU1-9372
CS - Instructor

Morrison, Miss M.E., B.A. ..... Apt. 7, 81 Isabella St. WA5-4087
V - Secretary to Superintendent of Buildings and Grounds

Morrison, N.M., B.A. Man. ..... 110 Alexandra Blvd. 481-9894
Y - Dean of the Atkinson College

Morrison, Miss P.J., B.A., A.M.M. Man. ..... 88 Charles St. WA2-1965
AD - Assistant Director of Admissions (Registrar)

Morrow, J.D., M.D. West, F.R.C.P.(C.)
8 Cicada Court, Don Mills WA1-2593 HI4-3095
MED - Clinical Teacher (Medicine)

Morrow, R.J. .....2173 Gerrard St. E. OX1-9075
AD - Machine Shop Assistant (Mechanical Engineering)

Morse, J.K., B.A. ..... 376 Glengrove Ave. HU5-8793
B - Assistant

Mortimer, Miss B.J. ..... 49 McKenzie Ave. WA1-7746
AD - Assistant, Office Administration (Registrar)

Mortimer, C.B., M.A., M.B.B.Chir., M.D. Cantab., F.R.C.S.(C)
349 Mt. Pleasant Rd. WA1-8527 488-2738
MED - Clinical Fellow (Ophthalmology)

Mortimer, R.E. ....., 137 Botany Hill Rd., Scarborough AT2-9268
AD - Animal Room Attendant (Committee on Experimental Research)

Morton, D.S. ..... 59 St. George St. WA4-5576
K - Building Superintendent

Moscoe, D.M., B.A. ..... Apt. 1006, 2700 Bathurst St. RU1-3866
AD - Student Librarian (Law)

Mosley, W., M.D., C.M. McG., D.P.H. ...20 Lankin Blvd. HO5-4645, HO5-5180
HY - Professor (Public Health)

Moss, G.W.O., M.D., D.P.H. ..... 67 Rose Park Dr. EM6-6481 HU5-0165
HY - Special Lecturer (Public Health)

Moss, Miss M.K., M.A. ..... 40 Belvedere Blvd. BE1-6518
A - Instructor (Anthropology)

Mould, Mrs. D. ..... Apt. 202, 2 North Dr., Scarborough
D - Technician (Radiodontics)

Moulik, B.S., I.Sc., B.Sc., M.Sc.(Tech.) Calc...544 Spadina Ave. WA4-1755
APP - Demonstrator (Chemical) - P/T

Moulton, Miss A.M., B.A. ..... 1196 Avenue Rd. HU8-9866
AD - Librarian (Library)

Mount, D.W.A., B.Sc. Alta., M.A. 2260 Weston Rd. WA4-0671
A - Assistant (Physics)

Movat, H.Z., M.D. Innsbruck, M.Sc.(Med.), Ph.D. Qu.
17 Truxford Rd., Don Mills HI7-3066
MED - Assoc. Professor (Pathology)

Mowatt, D.G., B.A. Lond. ..... 21 Penrose Rd. HU1-7962
V - Asst. Professor (German)

Moyer, M.S., M. Com. Tor., Ph.D. Col. ..... 417 Lawrence Ave. W. RU1-7058
B - Asst. Professor

Muckle, Rev. J.T., M.A. Cath.U.Amer., Litt.D. West., LL.D. Assum.
F.R.S.C. ..... St. Michael's College WA1-3151
A(M) - Professor Emeritus of Latin Palaeography
and Medieval Latin
M - Professor Emeritus (Medieval Latin Literature)

Mudge, G.M., ... 11 Edgewood Cr. WA3-8395
MUS(S) - Secretary-Treasurer

Mudge, R.L. ..... 109 Spadina Rd. WA2-7486
AD - Assistant (Library)

Muir, Miss B. ..... 50 Avenue Rd. 923-0880
ARCH - Librarian (School of Architecture)

Mullens, J.E., M.D. West., F.R.C.S.(C), F.A.C.S.
170 St. George St. WA3-9432
MED - Clinical Teacher (Surgery)

Muller, H.M., B.A. ..... 209 Robert St. WA1-6554
APP - Demonstrator (Mechanical)

Mumford, D.L., B.A. ..... 91 Heddington Ave. HU8-4675
E - Asst. Professor (Methods in Mathematics)

Munn, J.D., M.D. West., D.Rad. .....61 Fleming Cresc., EM6-7242, HU9-8067
MED - Asst. Professor (Radiology)

Munro, Miss M. ..... 33 Porchester Dr., Scarborough AM1-8504
AD - Clerk Stenographer (Extension)

Murby, Miss R.A., B.A. ..... Apt.306, 508 Dawes Rd. PL7-8865
AD - Head, Appointments & Pensions (Chief Accountant)

Murby, W.H., M.D. ..... 38 Hillholme Rd. WA3-7459, HU8-7126
MED - Assoc. Professor - part-time (Obstetrics & Gynaecology)

Murnaghan, D.P., M.B., B.Ch. Dub., F.R.C.P.(C)
2 Beaumont Rd. WA2-9320 WA1-9948
MED - Asst. Professor (Medicine)

Murphy, E.G., M.B., B.S. Lond., D.C.H. Eng.
3 Cumberland Dr., Port Credit CR8-3143
MED - Clinical Teacher (Paediatrics)

Murphy, Miss M.O. ..... Apt. 616, 75 Broadway Ave. 488-7869
AD - Secretary-Stenographer (Dentistry)

Murray, A.L., B.A. McM., M.A. Lond., Ph.D. Penn....21 Avenue Rd. 924-1588
Y - Assistant Professor (History)

Murray, C.V., M.B., B.Ch., B.A.O., D.P.H. N.U.I., D.Psych.
69 Ridge Dr. 366-5382 488-5095

Murray, D.W.G., M.B., F.R.C.S. Eng., F.R.C.S.(C)
170 St. George St. WA2-4981
MED - Graduate Lecturer (Surgery)

Murray, Miss F.B., B.A. Tor., A.M.L.S. Mich.
Apt. 701, 145 St. George St. WA4-4010
E - Assoc. Professor (Library Science)

Murray, F.J. .....584 Glencairn Ave. RU2-9791
Y - Assistant to the Comptroller

Murray, Mrs. J. ..... 83 St. Clarens Ave. LE3-6931
HY - Laboratory Assistant (Microbiology)

* Murray, J.A., B.Arch., F.R.A.I.C. ..... 6 Heathbridge Pk. HU9-3343
ARCH - Assoc. Professor

Murray, Mrs. L.O., B.A. McM., B.L.S. ..... 21 Avenue Rd. 924-1588
Y - Serials Librarian

Murray, Mrs. N. ..... 584 Glencairn Ave. RU2-9791
AD - Stenographer (Superintendent)

Murrill, M.F. ..... 64 Ellendale Dr., Scarborough PL5-6813
AD - Accountant (Students' Administrative Council)

Musson, Mrs. J.McK. .....15 Roydon Dr., Islington BE3-4140
HY - Assistant Secretary (School of Hygiene)

Mustard, J.F., M.D. Tor., Ph.D. Cantab.
43 Dunvegan Rd. HU5-8651 WA2-5936
MED - Research Associate (Medicine)

Mustard, R.A., M.B.E., B.A., M.D., M.S., F.R.C.S.(C)
106 Glenayr Rd. WA1-0215, HU3-4616
MED - Asst. Professor (Surgery)

Mustard, W.T., M.B.E., M.D., M.S., F.R.C.S.(C), F.A.C.S.
200 St. Clair Ave. W. WA2-3976
MED - Asst. Professor (Surgery)

Myers, C.R., M.A., Ph.D. ..... 145 Sheldrake Blvd. HU5-8179
A - Professor & Chairman of Dept. (Psychology)

Myers, Miss N., B.A. Bryn Mawr .... Apt. 212, 224 St. George St. 921-1646
A - Teaching Fellow (Mathematics)

Nabeta, S.S., M.D. ..... 555 University Ave. EM6-7242
MED - Resident Fellow (Anaesthesia)

Naidoo, D., M.B., B.S., D.C.H., Ph.D., D.P.M. Lond., M.R.C.P.,
L.R.C.S. Edin. 999 Queen St. W. LE3-8501
MED - Associate (Psychiatry)

Nair, G.M., B.Sc., M.Sc. Kerala ..... 38 Sussex St. WA3-6280
A - Demonstrator (Chemistry)

Nairn, J.G., B.Sc.Phm. Tor., Ph.D. Buff.
1710 Lincolnshire Blvd., Port Credit CR8-6773
P - Asst. Professor

Nanchoff, Miss A. .....102 Kimbark Blvd. RU7-1320
AD - Secretarial Assistant (Nursing)

Nantl, J. ..... 781 Euclid Ave. LE1-6785
ROM - Preparator (Art & Archaeology)

Nash, Mrs. G.V. ..... Apt. 410, 2601 Bathurst St. 782-7695
AD - Laboratory Technician (Physiology)

* - On Leave of Absence for the Session

Naumowicz, Mrs. H.M. ..... 28 Webb Ave. R06-6998
AD - Payroll Clerk (Chief Accountant)
Naylor, Miss G.E. ..... 11 St. Thomas St. WA2-9919
AD - Secretary to Director (Development)
Naylor, H. ..... Apt. 2, 8 Boon Ave.
AD - Clerk (Faculty Office - Arts & Science)
Ndaalio, G., B.Sc. N.U.I. 95 Kendal Ave. 924-7930
A - Demonstrator (Chemistry)
Neal, G.M., M.A. B.C. ..... Apt. 44, 340 Avenue Rd. WA4-4003
A - Asst. Professor (Zoology)
Needler, Miss W., B.A. ..... 33 St. Germaine Ave. HU3-0845
ROM - Curator, Near Eastern Dept. (Art & Archaeology)
A - Special Lecturer (Art & Archaeology)
Neel, L.B., C.B.E., B.A. Cantab., M.R.C.S., L.R.C.P.
21 Angelsey Blvd., Islington BE1-3888
RCMT - Dean
Neiger, Mrs. T. ..... Apt. 2, 20 St. Joseph St.
AD - Technician (Psychiatry)
Neilson, Mrs. G.E. .....360 Woodmount Ave. GA1-3293
Y - Secretary to Comptroller
Nelson, Miss B.A. ..... 26 Jonesville Cresc. PL5-1735
AD - Jr. Technician (Pharmacology)
Nelson, H.I., B.A. Tor., M.A. Corn., Ph.D. Col.
182 Rosewell Ave. HU1-6204
A - Assoc. Professor (History)
Nelson, W.H., B.A. Omaha, M.A., Ph.D. Col.
Apt. 706, 153 St. George St. 923-1655
A - Special Lecturer (History)
Nesbitt, D.A. ..... 435 Alper St., Richmond Hill TU4-2237
AD - Assistant - Admissions (Registrar)
Neudoerffer, T.S., B.A. McM.
H - Class Assistant (Food Chemistry)
Neufeld, E.P., B.A. Sask., Ph.D. Lond.
1502 Myron Dr., Port Credit CR8-5946
A - Assoc. Professor (Political Economy)
Newby, Rev. Canon M.T., M.A. .....61 Lynwood Ave. WA3-1461
A(T) - Professor and Head of Dept. (Near Eastern Studies)
Lecturer (Religious Knowledge)
T - Lecturer (Divinity)
Newel, J.D. ..... 82 Hanna Rd. HU8-4238
AD - Trade & Library Supervisor (Press)
Newell, L.H., B.A. West. ..... 158 Hanna Rd. HU5-5849
E - Instructor (University Schools)
Newman, Miss D. ..... Apt. 306, 480 Oriole Pkwy. HU1-5313
Y - Secretary (Atkinson College)
Newman, J.B. A.O.C.A. ..... 1547 Alexander Blvd. Port Credit CR8-5943
ROM - Asst. Display Chief (Art & Archaeology)
Newman, Mrs. M.M., B.A. ..... Ste. 208W, 118 Montgomery Ave. HU1-9524
AD - Clerk (Registrar)
Newman, Mrs. P.M. ..... Apt. 18, 323 Lonsdale Rd. HU1-4024
AD - Secretarial Assistant (Physiology)
Nicholls, Mrs. H.V., B.A., B.L.S. ..... Apt. 9, 6 Farnham Ave. 924-8208
AD - Librarian (Library)
Nicholson, T.F., M.B., B.Sc. (Med.), Ph.D. .... R.R.1, West Hill AT2-0235
MED - Professor (Pathological Chemistry)
Niebes, Mrs. E. ..... 234 Elmwood Ave., Willowdale BA1-0705
AD - Library Assistant (Library)
Nikiforuk, G., D.D.S.Tor., M.Sc. Ill. ... 61 Wittaker Cresc. BA5-8122
D - Professor (Preventive Dentistry)
Chairman of Division of Dental Research
Nisbet, Miss C.B., B.A., B.L.S. ..... 100 Woodlawn Ave. W. WA2-9684
AD - Librarian (Library)
Nixon, M.C., B.S.A. O.A.C. .....67 Pinecrest Rd. RO9-6672
HY - Special Lecturer - part-time (Microbiology)

Nixon, Mrs. P. ..... 245 Connaught Ave., Willowdale BA5-4849
AD - Technician (Dental Research)

Nobes, F.W. ..... Apt. 704, 893 Kennedy Rd. Scarborough PL5-1950
AD - Sr. Mechanician (Banting & Best)

Noble, Miss M.M. ..... 70 Eastwood Rd. HO1-3802
AD - Clerk-Typist (Registrar)

Nolan, E.J. ..... 141 Howard Park Ave. RO3-3335
AD - Constable

Nolan, Mrs. N.J. ..... 141 Howard Park Ave. RO3-3335
A - Technical Assistant (Botany)

Noll, C. ..... 80 Seaton St. EM4-1692
AD - Animal Room Attendant (Banting & Best)

Norman, H.R.C., M.D. Tor., F.R.C.S. Eng., F.R.C.S.(C)
251 Dunvegan Rd. EM6-2177, HU5-3415
MED - Asst. Professor (Surgery)

Norman, Miss P.R., B.A. Dal., B.L.S. ...Apt. 804, 103 Avenue Rd. 925-3784
AD - Librarian (Library)

Norris, Mrs. J. ..... Apt. 121, 1 Vendome Place, Don Mills GA9-1421
AD - Advertising Secretary (Press)

Norris, J.R., M.B., Ch.B. N.Z., M.R.C.O.G. Lond., F.R.C.S. (C)
11 Beaumont Rd. WA2-2221
MED - Asst. Professor (Obstetrics & Gynaecology)

Northcott, Miss R.J., M.A.
37 John Ave., York Mills, Willowdale BA5-6410
A - Assoc. Professor (Astronomy)

Northover, Mrs. C.G. ..... 148 Government Rd. BE9-0270
AD - Senior Sales Clerk, Book Dept. (Press)

Northway, Miss M.L., M.A., Ph.D. ..... 267 Rosedale Heights Dr. HU1-9372
A - Assoc. Professor - P/T (Psychology)
CS - Supervisor and Assoc. Professor - P/T

Norwood, Mrs. F.M.H., M.A. Tor., Ph.D. Wis. ...90 Highbourne Rd. HU8-7003
A(C) - Asst. Professor (Classics)

Nosyk, Miss I. ..... 66 Hilton Ave. LE4-8148
AD - Technical Assistant (Zoology)

Nosyk, I. .....66 Hilton Ave. LE4-8148
AD - Laboratory Assistant (Zoology)

Nowlan, D.M., B.Sc. Qu., B.A. Oxon. ..... 94 Avenue Rd. 922-4785
A - Class Assistant (Political Economy)

xNuffield, E.W., B.A., B.C., Ph.D., F.R.S.C.
336 Islington Ave. N. Islington BE1-0795
A - Professor (Geological Sciences)
Associate Dean of Faculty

Nursey, W.O.,D.D.S. ..... 86 Bloor St. W. WA3-6365
D - Associate

O'Brien, M.J., B.A., M.D., F.R.C.P.(C)
32 Bennington Hts. Dr. WA1-5542, HU9-6017
MED - Asst. Professor (Paediatrics)

O'Byrne, F. ..... 172 Waverley Rd. OX4-8889
AD - Animal Room Attendant (Physiology)

Ochrym, Mrs. J., B.Sc.Phm. ..... 99 Lakeshore Rd. CL9-5738
P - Demonstrator

O'Connor, H., B.Agr.Sc. Dublin ..... 517 Durie St. 767-5511
CMRL - Research Assistant

O'Connor, Miss M., A.T.C.M. ..... 362 Spadina Rd. WA2-3879
MUS(F) - Assistant Librarian

Odell, Miss A.T., B.Sc. ..... 37 Florence Ave., Willowdale BA1-7858
A - Lecturer (Chemistry)

O'Donnell, Rev. J.R., B.A., M.A., Ph.D., F.R.S.C.
59 Queen's Park Cresc. E. WA1-3151
A(M), M - Professor of Latin Palaeography and
Mediaeval Latin (Classics)

Ogilvie, W.A., M.B.E. .... General Delivery, Palgrave Bolton 112-857-2819
A - Special Lecturer (Fine Art)

x - On Leave of Absence for the Easter Term

O'Gorman, Rev. G.D., B.A., M.A. Tor., Ph.D. Col.
St. Michael's College WA1-3151
A(M) - Assoc. Professor (French)
M - Vice-President

O'Grady, Miss M., B.A. ..... 59 Westmoreland Ave. LE1-3248
M - Secretary to Registrar

Ogryzlo, M.A., M.D. Man., F.R.C.P.(C.)
112 Beechwood Ave., Willowdale EM6-8211,HI4-9013
MED - Asst. Professor (Medicine)

Ohanjanian, A., B.A. ..... 466 Brunswick Ave. 925-6025
A - Instructor (East Asiatic Studies)

O'Hara, W.E., M.D., C.M. Qu., D.I.H. ..... R.R. #3, King
HY - Special Lecturer (Physiological Hygiene) - P/T

Oille, W.A., M.D., F.R.C.P.(C.), F.A.C.P. . 170 St. George St. WA2-3835
MED - Asst. Professor (Medicine)

Okany, Mrs. A., B.Sc. Szeged ..... 45 Westhampton Dr. 247-9962
P - Instructor - P/T

Okany, Mrs. C. ..... 751 Merton St. HU1-7444
T - Fees and Payroll Clerk

Olga, Sister M., M.A. Tor., Ph.D. Laval ....Loretto College WA5-2833
A(M) - Assoc.Professor (French)
M - Superior, Loretto College

Olnick, H.J., B.S. N.Y., M.A. Col. .....15 Prince Arthur Ave. WA2-8736
MUS(F) - Associate Professor

Olszewski, J., M.D. Poland, Freiberg, Ph.D. McG.
Apt. 717, 484 Church St. WA5-8513
MED - Professor of Neuropathology (Pathology)

Oman, Mrs. J.C. ..... 1 Appledale Rd., Islington BE3-6468
AD - Secretary (Child Study)

Oman, Miss P.A.G. ..... 619 Lauder Ave. RU2-1067
AD - Clerk-Typist (Faculty Office, Applied Science)

O'Marr, Mrs. C.M. ..... Apt. 601, 90 Carlton St. 922-5736
AD - Cashier, Stationery Dept. (University Press)

Omelon, J.A., B.Sc.Phm. ..... Apt. 808, 88 Bernard Ave. 923-1728
P - Demonstrator - P/T

Opalinski, J. ..... 7 Ross St. WA5-5489
BB - Senior Technician (Medical Research)

Oragwu, F.N.C., B.Sc. Glas. ..... 44 Sussex Ave. 922-4463
A - Demonstrator (Physics)

Ord, Miss E., B.A. ..... Apt. 43, 340 Avenue Rd. 923-2387
H - Lecturer (Household Science)

Ormrod, Mrs. G., B.A.Educ. Wash. ... 21 Tregellis Rd., Downsview ME3-0686
CS - Instructor

O'Rourke, Miss B. ..... 92 Kimbark Blvd. RU3-0997
AD - Secretary (Ophthalmology)

O'Rourke, Miss J.E. ..... 92 Kimbark Blvd. RU3-0997
AD - Secretary-Stenographer, Dean's Office (Arts & Science)

O'Rourke, Miss M.A. ..... 92 Kimbark Blvd. RU3-0997
AD - Secretary-Stenographer (Extension)

Orr, J. ..... Apt. 203, 2558 Eglinton Ave. W. 766-9630
AD - Foreman, Grounds (Superintendent)

Orr, M.D., O.B.E., B.A. ..... 59 Snowdon Ave. HU3-1572
CMRL - Consultant

Orr, Mrs. M.L., B.Com. ..... 355A Eglinton Ave. West 481-4817
AD - Library Assistant (Library)

Orsini, Rev. F.A., B.A. Tor., J.C.D. Rome .....95 St. Joseph St. WA5-4368
M - Professor of Canon Law

Osborne, Miss E.C. ..... Apt. 406, 56 Eccleston Dr. PL9-2902
AD - Secretary-Stenographer (Medicine)

Osborne, Rev. R.E., B.A. S.G.W., B.D., S.T.M. McG.
274 Greer Rd. 488-7323
EM - Asst. Professor - New Testament

Ossenberg, R.J., M.A. Buff. ..... 95 Lawton Blvd. 489-8894
Y - Lecturer (Sociology)

Ostrovsky, D., M.S.A. B.C. ..... Apt. 12, 20 Roselawn Ave. HU3-6675
MED - Research Fellow (Pathological Chemistry)

O'Sullivan, M.O., M.A. ..... 21 McNaughton Rd. HU3-7550
MED - Demonstrator (Pathological Chemistry)

O'Sullivan, P.M., M.D., F.R.C.P.(C).. 45 Garfield Ave. EM8-7073 HU5-1813
MED - Associate (Medicine)

Ottensmeyer, F.P., B.A.Sc. ..... 22 Western Ave. WA5-1302
A - Assistant (Physics)

Ouchterlony, D. ..... 47 Oriole Gdns. WA4-4006
MUS(S) - Supervisor of Branches

Ourom, Miss L.I., B.A. B.C. ..... 89 Elm Ave. 921-4911
AD - Assistant Editor (University Press)

Owen, A. .....682 Willard Ave. RO7-9235
AD - Asst. Mechanician (Physics)

Owen, Rev. D.R.G., B.A. Tor., Oxon., M.A. Oxon., Ph.D. Tor.,
D.D. St. John's ..... 96 Highland Ave. WA2-6648
T - Provost and Vice-Chancellor of Trinity
A(T) - Professor and Head of Dept. (Religious Knowledge)
T - Lecturer (Divinity)

Owen, T., M.B. Tor., F.R.C.P. Lond., F.R.C.P.(C.)
8 Cawthra Sq. WA2-1889, WA1-7239
MED - Graduate Lecturer (Medicine)

Owens, Rev. J., M.S.D., M.S.L. PIMS ..... 59 Queen's Park WA1-3151
A(M) - Professor (Philosophy)

Ower, R.C., M.D., B.Sc. Alta. ..... 111 Lawton Blvd. HU5-5194
MED - Lecturer (Anatomy)

Ozawa, P., B.A. Sc. ..... 354 Spadina Rd. WA3-7825
APP - Demonstrator - part-time (Electrical)

Ozge, Miss A. ..... Sunnybrook Hospital Nurses Residence 485-8651
MED - Fellow (Medicine)

Ozier, Miss M., M.A. ..... 1031 Spadina Rd. N. HU9-2074
A - Assistant (Psychology)

Ozolnieks, Miss M. ..... 183 Dell Park Ave. RU3-4024
AD - Assistant (Library)

Packer, K.H., B.A. Tor., A.M.L.S. Mich. .....53 Gormley Ave. HU3-2812
AD - Librarian (Library)

Packham, Mrs. M.A., B.A., Ph.D. ..... 30 Humewood Dr. LE1-2119
MED - Lecturer - part-time (Biochemistry)

Padanyi, Mrs. C. ..... 12 Tranby Ave. WA4-4070
AD - Clerk (Faculty Office - Arts & Science)

Page, Miss E., B.A. Dal., B.L.S. ..... 31 MacLennan Ave. WA3-8672
AD - Librarian (Library)

Page, J.A., M.Sc. McM., Ph.D. Harv. ..... 87 Millwood Rd. HU8-2861
A - Assoc. Professor (Chemistry)

Page, S.L., F.R.H.S. ..... 40 Walmer Rd. 921-5859
AD - Assistant Horticulturist (Botany)

Pai, H., B.S., M.S. Tsing Hua
A - Demonstrator (Physics)

Painter, R.H., B.Sc., Ph.D. Liv., A.R.I.C.
368 Fesserton Rd., Richmond Hill TU4-4936
CMRL - Research Associate

Palin, G.K., B.Sc. McG., D.H.A.,281 Sheppard Ave. E., Willowdale 222-4397
HY - Assistant Professor (Hospital Administration)

Pallares, Miss M.M. ..... 3 Prince Charles Dr. RU3-9588
AD - Secretary-Stenographer (Athletics & Physical Education - Men)

Palmer, J.A., M.D., F.R.C.S.(C), F.A.C.S.
105 Strathallan Blvd. WA1-6765 HU1-0268
MED - Clinical Teacher (Surgery)

Pannu, G.S., B.A. Punjab, B.L.S. ..... 74 Indian Road Cr. 537-5109
AD - Librarian (Library)

Papadopoulos, C., M.D. Athens ..... 1063 Don Mills Rd. 447-3807
MED - Assoc. Resident Fellow (Paediatrics)

Papp, Mrs. M. ..... 301A Markham St. WA5-5290
D - Dental Assistant

Parato, G., B.A.Sc. ..... 18 Crang Ave. LE4-0010
APP - Demonstrator (Mechanical)

Parish, H.V.C. ..... 101 Nairn Ave. LE3-6295
AD - Laboratory Assistant (Chemistry)

Park, A.M., C.D., M.D., F.R.C.P.(C)
234 Rosedale Heights Dr. EM4-6962 HU5-5872
MED - Associate (Medicine)

Park, Miss E.W., M.A. ..... 136 South Dr. WA2-2998
H - Special Lecturer - P/T

Park, N.S., M.D. ..... 282 Bessborough Dr. EM6-7242 HU9-0847
MED - Clinical Teacher (Anaesthesia)

Parker, Mrs. D.H., M.A. Minn., Ph.D. Texas ....1 Washington Ave. WA2-8501
A(T) - Instructor (English)
V - Instructor (English) - P/T

Parker, H.W.B., A.O.C.A. ..... 81 Cumberland Dr., Port Credit CR8-9531
ROM - Display Chief (Art and Archaeology)

Parker, J.H., M.A., Ph.D. ..... 100 Wychwood Park 537-5093
A - Professor (Italian & Hispanic Studies)

Parker, R.B., M.A. Liv., Ph.D. Birm. ..... 1 Washington Ave. WA2-8501
A(T) - Asst. Professor (English)

Parker, R.C., B.A., D.Sc. Ac., Ph.D. Yale
42 Parke Ave., Oakville 845-8283
HY - Professor of Experimental Cytology (Microbiology)
CMRL - Research Member

Parkes, Mrs. G. ..... 107 Southwood Dr. OX1-5596
AD - Laboratory Assistant (Banting & Best)

Parke-Taylor, Mrs. M. ..... 33 Hawthorne Ave. WA1-4347
AD - Assistant (Library)

Parkin, A., B.A. Man., M.D...23 Tudor Gate, Willowdale WA1-7225
MED - Asst. Professor (Psychiatry)

Parkma, Mrs. E. ..... 8 Corinth Gdns. HU3-5196
AD - Secretary (Aerophysics)

Parmenter, M.D., M.A. ..... 56 Glencairn Ave. WA4-6231, HU8-5243
E - Professor (Guidance); Director (Guidance Centre)

Parrish, R.M., M.D..... Apt. 505, 26 Underhill Dr. HI7-8001
MED - Clinical Teacher (Radiology)

Parsons, C.R., M.A. McG., Ph.D. ..... 87 Glencrest Blvd. PL9-1837
A(C) - Assoc.Professor (French)

Parsons, D.F., B.Sc., Ph.D., M.B. B.S. Lond.
253 The Donway W., Don Mills 924-0671 447-8654
MED - Asst. Professor (Medical Biophysics)

Parsons, T.S., A.B., A.M., Ph.D. Harv.
1420 Queen Victoria Park Ave., Lorne Park CR4-2257
A - Asst. Professor (Zoology)

Passmore, J.H., B.A. McM., B.Ph.E., B.Ed....R.R.1, Richmond Hill TU4-1534
E - Professor (Methods in Physical Education)
- Instructor (University Schools)

Paterson, G.R., Phm.B., B.S.P., M.Sc. Sask., Ph.D. Wis.
32 Normandale Cresc., Willowdale BA5-5701
P - Professor (Pharmaceutical Chemistry)

Paterson, J.F., B.A., M.D. Cantab., M.R.C.P. Lond., F.R.C.P.(C)
25 Leonard Ave. EM8-6676
MED - Asst. Professor (Medicine)

Patterson, G.N., B.Sc. Alta., M.A., Ph.D. Tor., LL.D. Alta., D.Sc.
Waterloo, F.R.Aes., F.I.A.S., F.C.A.I., F.R.S.C.
81 Forest Grove Dr. BA1-7945
APP - Professor of Aerodynamics
Director (Institute of Aerophysics)

Patzauer-Votsch, A., M.D. Vienna, M.A.
1455 Liveoak Dr., Port Credit EM8-2581 CR4-3684
MED - Fellow (Medicine)

Paul, W., B.A., Ph.D. ..... 191 Parkside Dr. LE2-8381
MED - Assoc. Professor (Pathological Chemistry)

Paulson, Miss S., B.P.H.E. ..... 85 Baby Point Rd. RO7-8925
PE - Instructor (Women)

Pavuls, Mrs. H. ..... 149 Haileybury Dr., Scarborough AM7-3905
AD - Technician (Pathological Chemistry)

Pawlowski, G.J., M.A., M.D. ..... 490 Concord Ave. EM6-8211 LE4-5805
MED - Fellow (Bacteriology)
- Fellow (Medicine)

Paynter, K.J., D.D.S. Tor., Ph.D. Col. ..... 124 Edward St. WA3-6611
D - Professor in charge of Dental Anatomy
MED - Asst. Professor (Anatomy)

Payzant, G.B., B.A. Dal., M.A., Ph.D. ..... 19 Douglas Cresc. WA4-2803
A - Asst. Professor (Philosophy)

Peach, P.A., B.Sc. Edin., M.A., Ph.D...97 Truman Rd., Willowdale 447-8157
A - Assoc. Professor (Geological Sciences)

Peaker, C., Mus. Doc. Tor., F.R.C.O. ..... 18 Nesbitt Dr. WA3-8026
MUS(F) - Special Lecturer

Pearce, Miss G.F. ..... Apt. 507, 66 Spadina Rd. WA3-4323
AD - Assistant (Extension)

Pearl, S., B.A. U.C.L.A. ..... 89 Charles St. W. 923-0076
V - Fellow (English)

Pearson, Miss A., B.A. S.G.W. ..... 574 Huron St. 924-2997
CMRL - Secretary-Stenographer

Pearson, F.G., M.D., B.Sc.(Med.), F.R.C.S.(C)
7 Garden Circle EM6-8211 HU9-2595
MED - Clinical Teacher (Surgery)

Peart, Miss M.M..... Apt. 419, 124 Broadway Ave. HU9-4909
V - Assistant in Registrar's Office

Peat, Miss E. ..... 17 Westmount Pk. Rd., Weston CH4-2942
V - Assistant Nurse, Annesley Hall

Peckhover, Mrs. E.E. ..... R.R.3, Newmarket
AD - Fees Clerk (Chief Accountant)

Peddle, W.W. ..... 154 Rusholme Rd.
AD - Stores Assistant (Chemistry)

Pede, E. ..... 481 Brookdale Ave.
AD - Junior Draftsman (Superintendent)

Pedler, J.A., M.D.S. Lond., F.D.S., Eng., L.R.C.P. Lond., M.R.C.S.
124 Edward St.
D - Professor and Head (Oral Diagnosis)

Peerless, S.J., M.D. B.C. ....Apt. 111, The Donway W., Don Mills 447-8000
MED - Research Fellow (Surgery)

Pegis, A.C., A.B., M.A. Marq., Ph.D., F.R.S.C.
473 Oriole Pkwy. HU5-9263
A(M). M - Professor (Philosophy)

Peloso, P.G., D.D.S. .....56 Broadleaf Pl., Kitchener SH3-7921 SH3-4851
D - Demonstrator

Pendu, Miss F. ..... 23 Mountview Ave. RO6-8084
AD - Library Assistant (Library)

Pennal, G.F., M.D. Tor., M.Ch. Liv., F.R.C.S. Edin., F.R.C.S.(C)
272 Bloor St. W. WA3-4387
MED - Clinical Teacher (Surgery)

Penner, Miss H.M. ..... 583 Huron St. WA2-6244
Y - Secretary (Academic)

Penny, Mrs. M.R. ..... 71 Astley Ave. WA2-1213
PHE - Secretary-Stenographer (Athletics & Physical Education - Men)

Penny, S.F., M.D. ..... 174 Parkview Hill Cresc. PL5-4660
MED - Demonstrator (Pathology)

Penz, G. .....100 College St. WA3-6611
AD - Technician (Pathology)

Pepevnak, F.L., D.V.M. Madrid ..... 12 Bideford Ave. HU7-2507
CMRL - Senior Research Assistant

Pepper, H.E., D.D.S. ..... 2927 Bayview Ave., Willowdale BA5-5700
D - Demonstrator

Perdicaris, J., D.D.S. .....Bayview Plaza, Richmond Hill TU4-3571
D - Associate

Pereira, Miss A.J. ..... Apt. 501, 7 Glenburn Ave. 759-9243
D - Dental Assistant

Perigoe, Miss L.M.J., B.A. ..... 72 Wimbleton Rd. Islington BE1-3688
H - Teaching Assistant

Perinchief, Mrs. M.C. ..... Apt. 306, 620 Avenue Rd. 483-5291
AD - Secretary (Obstetrics & Gynaecology)

Perretz, E.A., B.A. N.Y., C.S.W. L.A., M.S.W. Denver
20 Hurlingham Cr., Don Mills HI7-0860
S - Assoc. Professor
MED - Clinical Teacher (Psychiatry)

Perry, Mrs. M. ..... 52 Norton Ave. Willowdale BA1-0434
AD - Clerk, Accounts Receivable (Press)

Perry, W.I. ..... 48 Janet Blvd., Scarborough OX1-0604
AD - Administrative Assistant (Hart House)

Pestell, Mrs. G. ..... 24 Shipley Rd., Weston 241-5723
AD - Technician (Dentistry)

Peteritshenko, Miss L.
AD - Librarian (Aerophysics)

Peters, Mrs. M.V., M.D. ..... 15 Blyth Hill Rd. WA4-0671 HU9-0569
MED - Asst. Professor (Radiology)
Asst. Professor (Medical Biophysics)

Peterson, R.L., B.Sc. Tex., Ph.D...2131 Harvest Dr., Port Credit AT9-2168
ROM - Curator, Dept. of Mammals (Life Sciences)
A - Special Lecturer (Zoology)

Petro, Miss O. ..... 109 Bedford Rd. WA2-3597
AD - Secretary-Stenographer (Hart House)

Pettigrew, J S., M.A. Tor., Cantab. ..... 18 Kendal Ave. 924-6933
A(C) - Instructor (English) - P/T
A(T) - Special Lecturer (English)

Peverley, K. ..... 14 Autumn Ave., Scarborough AM7-5435
ROM - Preparator (Art & Archaeology)

Pfeiffer, W.M., B.A. Bishop's, M.A. Duke ..... Trinity College WA3-8271
T - College Fellow

Phelan, Rt. Rev. G.B., M.A. St.F.X., S.T.B. Cath.U.Amer., Ph.D.,
Ag. en Phil. Louv., LL.D. Duq., Tor., F.R.S.C.
St. Michael's College WA1-3151
A(M), M - Professor Emeritus (Philosophy)

Philip, Mrs. E.J.L. ..... 158 Douglas Dr. WA4-1327
A(T) - Instructor - part-time (German)

Philip, J.A., B.A. Tor., D. Litt. Florence .... 158 Douglas Dr. WA4-1327
A(T) - Asst. Professor (Classics)

Phillimore, Mrs. E.A. ..... 63 Hazelton Ave. WA1-3833
ROM - Conservator (Art & Archaeology)

Phillips, Mrs. A. .....69 Duggan Ave. HU5-5818
AD - Switchboard Operator (Superintendent)

Phillips, B.S., B.Sc.Phm...Apt. 212, 8 Kingsbridge Ct.,Willowdale 636-5793
P - Demonstrator - P/T

Phillips, E.S., B.A. ..... 9 Harrison Rd., Willowdale HI7-0927
AD - Assistant Director (Extension)

Phillips, J.M., D.D.S. ..... 736 Mary St., Oshawa RA8-8721 RA3-4734
D - Associate

Phillips, Miss L.M., M.A. ..... 35 Hawthorne Ave. WA1-3694
APP - Instructor (Civil)

Phillips, Miss M.B., B.H.Sc., Tor., M.S. Mich...253 Heath St. E. HU8-6373
H - Asst. Professor (Household Science)

Phillips, M.J., M.D., C.M. McG. .....4 Overland Dr., Don Mills HI4-8750
MED - Lecturer (Pathology)

Phillips, Miss M.J., B.A.Sc. Tor., M.A. Bryn Mawr, Ph.D. J.H.U.
123 Glengrove Ave. W. HU8-9389
APP - Lecturer (Chemical Engineering)

Phillips, O.B., B.Sc. McG. ..... 22 Montclair Ave. HU5-4386
APP - Instructor (Chemical)

Phillips, R.D., B.Sc.N.B., M.Ed.Tor., P.Eng.
31 Larkin Ave. RO9-0580
E - Director (Vocational and Industrial Teacher-Education)

Phillips, W.G., M.A., Ph.D. ..... Hart House WA3-9141
A - Visiting Professor (Political Economy)

Pidgeon, L.M., M.B.E., B.A. Man., B.Sc. Oxon., Ph.D. McG.
F.R.S.C. ..... 185 Rosedale Heights Dr. HU5-6115
APP - Professor and Head of Dept. (Metallurgical)

Piepenburg, W.W. M.Sc. Wis., Ph.D. Cantab.....89 Breadalbane St. 925-5043
A - Asst. Professor (History)

Piercey, W.D., B.Sc., M.D., C.M., Dal., D.O.M.S. Lond., F.A.C.H.A.
90 Norseman St. HU1-2244 BE3-3925
HY - Assoc. Professor - part-time (Hospital Admin.)

Pietersma, H., B.A. Mich., M.A. Indiana, Ph.D..35 Thornhill Ave. RO6-6049
A(C) - Lecturer (Philosophy)

Pietz, Mrs. C. ..... 59 Heathdale Rd.
A(M) - Teaching Fellow (German)

Pilecki, Rev. G., B.A., M.A. Tor., S.T.B. S.M.C., Ph.D. Cornell
St. Michael's College WA1-3151
A(M) - Asst. Professor (English)

Pillow, A.F., B.A. Melb., Ph.D. Cantab. ..... 52 Anewen Dr. PL5-1200
A - Professor (Mathematics)

Pimlott, D.H., B.Sc. N.B., M.Sc., Ph.D. Wis.
65 Centre St. W., Richmond Hill 884-2375
A - Assoc. Professor (Zoology)

Pindar, Miss M.N. ..... 359 Rhodes Ave. 465-6518
AD - Clerical Assistant (Rehabilitation Medicine)

Pinteric, L. ..... 34 Puckeridge Cresc. BE2-0082
CMRL - Technical Specialist

Piper, S.A., M.D. ..... 25 Leonard Ave. EM3-1197
MED - Clinical Teacher (Radiology)

Pirie, W.R., B.A. Temple ..... 625 Spadina Ave. 923-3843
A - Assistant (Physics)

Pitt, C.C.V., B.A. Qu., B.Paed. Tor., M.A., PH.D. Col.
15 Glen Robert Dr. PL7-1456
E - Professor (Education)
- Assoc. Director (Graduate Studies)

Pivnick, H., B.S.A. Tor., M.Sc. Dal., Ph.D. Mich.
49 Hawkesbury Dr., Willowdale BA5-2539
CMRL - Research Member

Pless, Miss E.T. ..... 301 Windermere Ave. 769-4090
AD - Secretary (Biochemistry)

Plester, Mrs. I.A. ..... 89 Stapleton Dr. CH9-2708
COMP - Computing Assistant (Computer Science)

Plewes, F.B., M.A., M.D., M.S., F.R.C.S. Edin., F.R.C.S.(C),
F.A.C.S. ..... 40 Taylor Dr. HO5-5971 GA1-2075
MED - Clinical Teacher (Surgery)

Plewman, Miss B.E., M.A. ..... 100 Joicey Blvd. HU5-7434
AD - Publications Production Manager (Press)

Poapst, J.V., B.Com., M.Com. McG.
203 Lord Seaton Dr. Willowdale BA1-6308
B - Asst. Professor

Pocevicius, V.A. ..... 55 Indian Road Cr. LE6-1785
AD - N.M.R. Technician (Chemistry)

Pogany, K.S. ..... Apt. 203, 55-42nd St., Long Branch CL5-3584
ROM - Artist-Craftsman (Life Sciences)

Pohl, Mrs. E. ..... 14 Sunnylea Ave. W. BE9-3733
T - Secretary to the Faculty of Arts (part-time)

Pohlak, Mrs. M. .....Apt. 3, 2378 Queen St. E. OX9-7880
D - Demonstrator (Dental Hygiene)

Polanyi, J.C., M.Sc., Ph.D. Manc. ..... 26 Elgin Ave. WA3-4920
A - Professor (Chemistry)

Poll, J.D., Ph.D. ..... 46 Plateau Cr., Don Mills HI4-2376
A - Asst. Professor (Physics)

Pollard, Miss L. ..... 28 Bernard Ave. WA1-7459
MED - Senior Lecturer (Rehabilitation Medicine)

Ponomareff, Mrs. B. ..... 1731 Bathurst St. HU8-3621
AD - Language Laboratory Assistant (Slavic, Italian & Hispanic Studies)

Ponomareff, V.C., B.A., M.A. ..... 1731 Bathurst St. HU8-3621
A - Lecturer (Slavic Studies)

Pope, Miss C.L., B.Sc. ..... 59 Delemere Ave. RO9-9734
MED - Fellow (Biochemistry)

Pope, R.K., B.A. Reed, M.A. Chic. ..... 124 Heath St. W. 481-6993
Y - Assoc. Professor (Social Science)

Popovich, F., D.D.S., M.Sc.D. ....2157 Deyncourt Dr. Burlington NE4-9858
D - Associate

Porter, A., B.Sc., M.Sc., Ph.D. Manc., F.R.S.A., M.I.E.E.
Apt. 406, 158 Crescent Rd. 924-3493
APP - Professor and Head (Industrial Engineering)

Porter, R.H. ..... 142 Booth Ave. HO1-1563
AD - Laboratory Attendant (Chemistry)

Pos, R. M.D. Amst., D.Psych., F.R.C.P.(C)
18 Denewood Cr., Don Mills WA5-0720 HI7-7094
MED - Clinical Teacher (Psychiatry)

Posen, A.L., D.D.S., M.S. Ill.
31 York Downs Dr., Downsview LE1-2268, RU2-8728
D - Asst. Professor (Orthodontics)

*Posen, Miss M., B.A., M.S.W. .....Apt. 1504, 17 Lascelles Blvd. HU5-5455
S - Asst. Professor

Pothier, Miss D. ..... 83 Sweeney Dr. PL9-7192
AD - Technician (Microbiology)

Potvin, G., B.A. Sacred Heart, L.és L. Laval
Apt. 504, 214 St.George St. WA5-0102
A - Asst.Professor (Geography)
Y - Instructor (Geography) - P/T

Pounder, I.R., M.A. Tor., Ph.D. Chic. .....19 Glen Gordon Rd. RO6-3360
A - Professor Emeritus (Mathematics)
Y - Professor (Mathematics)

Powell, Miss N., B.A., B.L.S. ..... 24A Glenview Ave. HU1-9585
ROM - Librarian

*Powicke, M.R., M.A. Oxon. .....57 Duggan Ave. HU1-3740
A - Assoc. Professor (History)

Pownall, K.F., D.D.S. ..... 2570 Lakeshore Blvd. W. 259-8154
D - Demonstrator

Poy, Miss A., M.A. ..... Apt. 805, 88 Bernard Ave. WA1-8509
A(V) - Fellow (English)

Poyton, H.G., L.D.S., F.D.S. Lond., H.D.D. Edin.
Apt. 411, 5 Elm Ave. WA1-8826
D - Professor & Head of Dept. (Radiology)

Pratt, E.J., C.M.G., M.A., Ph.D. Tor., Litt.D. Man., McG.,
LL.D. Qu., D.C.L. Bish., D.Litt.Tor., F.R.S.C.
Apt. 57, 5 Elm Ave. WA5-6853
A(V) - Professor Emeritus (English)

Pratt, Miss M.I.R., B.A. ..... 104 Elgin St., Thornhill 285-1760
AD - Secretary of Division (Extension)

Pratz, A. ..... 6 Abrams Place, Willowdale 447-5277
MUS(F) - Assistant Professor
- Canadian String Quartet

Prentice, J.D., B.Sc., M.Sc. McG., Ph.D. Glas., 96 Hazelton Ave. WA3-2639
A - Asst. Professor (Physics)
UNTD - Commanding Officer

Prentice, K.E., M.A. ..... 356 Hillcrest Ave.,Willowdale BA1-4086
E - Instructor (University Schools)

* - On Leave of Absence for the Session

Presgrave, R., B.A.Sc., F.A.I.I.E. ..... 5 Woodhaven Hts. BE3-0520
B - Professor

* Pressey, W.W., B.Sc. Man., D.D.S. ..... 74 St.Clair Ave. W. WA4-4774
D - Associate

Preston, Mrs. P.G.S., B.A. Tor., C.F.A. Yale
1221 Tecumseh Park Cresc., Port Credit CR4-2683
H - Lecturer P/T (Household Science)

Prevec, L.A., M.A. ..... Apt. 912, 700 Ontario St. 923-1672
A - Assistant (Physics)

Price, Miss J.E. ..... 63 Lanyard Dr., Weston CH9-3198
AD - Treasury Clerk (Development)

Price, Miss R.L., B.A. ..... Apt. 206, 132 Castlefield Ave. 481-4352
CMRL - Research Assistant

Prichard, J.S., M.C., M.A., M.B. Cantab., M.R.C.P.Lond.
25 St. Leonard's Ave. EM6-7242 HU3-7665
MED - Asst. Professor (Paediatrics)

Pridham, Miss L. ..... 445 Rosewell Ave. HU5-0551
AD - Secretarial Assistant, Intercollegiate Office
(Athletic Association)

Ø Priestley, F.E.L., M.A. Alta., Ph.D. F.R.S.C., F.R.S.L.
269 Woburn Ave. HU9-7309
A(C) - Professor (English)

Prince, A.A. ..... 10 Marlow Ave. HO3-3855
AD - Chief Laboratory Assistant (Zoology)

Prince, J.R. Apt. 409, 18 The Donway W., Don Mills HI7-4689
AD - Accounting Assistant (Chief Accountant)

Principe, Rev. W.H., M.A. Tor., M.S.L. PIMS, Dip. de l'E.
des Hautes Etudes Paris, M.S.D.
95 St. Joseph St. WA5-4368
M - Professor of Theology
- Dean of the Faculty of Theology

Pringle, Mrs. A. ..... 95 Lonsdale Rd. 924-5296
AD - Nursing Supervisor, Infirmary (Health Service)

Pringle, G.F. ..... 16 Bellehaven Cresc., Scarborough AM1-2163
AD - Technician (Dentistry)

Prior, Rev. W., B.A. Tor., B.D. Wyc. ..... Wycliffe College WA2-7153
W - Professor (Pastoral Theology); Dean of Residence

Pritchard, A., B.A. B.C., Ph.D. ..... 112 Bedford Rd. WA3-6389
A(C) - Asst. Professor (English)

Pritchard, G.E. ..... 200 Mavety St. RO9-9869
AD - Laboratory Assistant (Zoology)

Pritzker, H.G., B.A., M.D. ..... 20 Kimbark Blvd. EM6-7361 HU8-6646
MED - Demonstrator (Pathology)

Priverts, Mrs. N. ..... 116 Benson Ave. LE6-5022
ROM - Secretary - Textile & Pre-History Depts. (Art & Archaeology)

Procter, Miss B.G., B.A., Mus.M., B.L.S. ..... 35 Lowther Ave. WA3-5074
AD - Librarian (Library)

Proctor, C.L., B.Sc., Okla., M.Sc. Purdue
31 Overton Cr., Don Mills HI7-5048
APP - Asst. Professor (Mechanical)

Prodrick, R.G., M.A. Tor., M.S. Col. ..Apt. 105, 1 Rosedale Rd. 921-9172
AD - Asst. Chief Librarian (Library)

Pronger, L.J., B.A., M.A. B.C., D. de l'U. Paris, Ph.D. Harv.
Apt. 904, 70 Spadina Rd. WA5-9988
A(Y) Assoc. Professor (French)

Proudfoot, G.R., B.A., B.Litt. Oxon. ..... 32 Tranby Ave. 921-2628
A(C) - Lecturer (English)

Pryce, Miss D.E. ..... 171 Mulock Ave. RO7-2672
AD - Secretary (Anatomy)

Puddicombe, Mrs. C.L., B.A. McG. ..... 26 McMaster Ave. WA1-1861
T - Assistant to the Dietitian

Pudy, G. ..... 45 Gloucester Gr. RU7-7098
AD - Senior Technician (Dentistry)

* - On Leave of Absence for the Session
Ø - On Leave of Absence for the Fall Term

Pugh, S.G. ..... 18 Walker Rd., Willowdale BA5-2580
AD - Mechanician (Physics)

Pujara, C., B.S., M.S. India ..... 50 Sussex Ave. WA4-7874
A - Assistant (Physics)

Purdue, W. ..... 57 Olive Ave., Willowdale BA1-9591
AD - Clinical Assistant (Health Service)

Purves, J.D., D.D.S., F.A.C.D.
37 York Ridge Rd., Willowdale 924-2288 BA5-6664
D - Assoc. Professor (Operative Dentistry)

Putnam, D.F., B.S.A., Ph.D. ..... 1295 Sixth Line, Oakville VI4-9114
A - Professor and Head of Dept. (Geography)

Puttaswamaiah, B.M., M.Sc. Mys., M.A..... 589 Huron St. WA4-1619
A - Teaching Fellow (Mathematics)

Pyke, R.G. ..... 3 Drexel Rd. RU3-5953
AD - Technician (Pharmacy)

Quantrill, A. ..... 99 Highland Park Blvd., Willowdale AV5-4532
AD - Mechanician (Zoology)

Quarrington, B.J., B.A. Tor., M.A. Qu., Ph.D. Tor.
32 Langbourne Pl., Don Mills WA5-6371 HI4-0177
MED - Associate (Psychiatry)
A - Assoc. Professor P/T (Psychology)

Quinlivan, Miss F.M. ..... 893 Bathurst St. LE2-5256
AD - Secretary-Stenographer (Extension)

Quinn, Miss J.B. ..... Apt. 204, 41 Lorindale Ave. HU8-6124
AD - Clerical Assistant (Child Study)

Rae, J.J., B.A., McM., M.A., Ph.D., F.C.I.C. ..... Concord AV5-2384
A - Assoc. Professor (Chemistry)

Rae, J.M., B.A. Sask., M.D. C.M. Qu., D.Psych., F.R.C.P.(C)
25 Leonard Ave. EM6-1453
MED - Associate (Psychiatry)

Raftis, Rev. J.A., M.A. Tor., D.ès Sc. Soc. Laval, Ph.D. Cantab.
59 Queen's Park WA1-3151
M - Professor (Christian Social Doctrine)

Rahelley, J.L. ..... 91 Binswood Ave. CA1-4998
CMRL - Assistant, Chief Accountant's Office

Raidlo, Mrs. L. ..... Apt. 15, 8 Corinth Gdns. HU9-7495
AD - Bookkeeper (Hart House)

Rajczak, E.J., D.D.S. ..... 452 Main St. E., Hamilton JA9-3335
D - Demonstrator

Rajotte, Mrs. F., B.A. S'ton., M.A. B.C. .... 84 Charles St. W.
Y - Lecturer (Geography) - P/T

Rakus, A., Ph.D. Comenius ..... 510 St. Clements Ave. HU5-7795
A (M) - Assoc. Professor (Classics)

Ramsden, G. ..... 590C Roehampton Ave. 488-0255
AD - Storeskeeper (Pharmacy)

Rance, C.P., M.D., F.R.C.P.(C) ..... 250 Lawrence Ave. W. RU9-1351
MED - Associate (Paediatrics)

Rank, R., LL.B., LL.M Tartu, D.J. Heidel., M.L. Wash.
Apt. 404, 36 Castle Frank Rd. WA5-0367
L - Asst. Professor
Librarian

Ranking, G.N., M.B., Ch.B. Rand., F.R.C.S. Lond., F.R.C.S.(C)
354 Russell Hill Rd. EM8-7227 HU5-7765
MED - Clinical Teacher (Surgery)

Rao, V.V., B.Chem.Eng. Bombay
APP - Demonstrator P/T (Chemical)

Rapoport, A., M.D., M.A., F.R.C.P. (C).10 Heathdale Rd. EM8-2581, RU3-8265
MED - Clinical Teacher (Medicine)
Research Associate (Pathological Chemistry)

Rappaport, A.M., M.D. Prague, Ph.D. .....134 St. Clements Ave. HU1-3885
MED - Professor (Physiology)

Rapson, W.H., M.A.Sc., Ph.D., F.C.I.C., P.Eng. ...53 Pine Cresc. OX4-0500
APP - Professor (Chemical)

Rastogi, P.N., B.Sc., M.D., B.S. Lucknow, D.T.M.& H. Calc., D.C.H. 555 University Ave. EM6-7242
MED - Associate Resident Fellow (Paediatrics)

Rathe, Mrs. A., L. es L., L. en Dr. ..... Apt. 401, 40 Park Rd. 924-2641
A(V) - Lecturer (French)

Rathe, C.E., M.A. Tor., Ph.D. Syr. Apt. 401, 40 Park Rd. 924-2641
A (V) - Asst. Professor (French)
V - Secretary, Victoria College Council

Rawlinson, Mrs. G. ..... Apt. 704, 438 Jarvis St. 922-0263
T - Assistant to the Librarian

Rawsthorn, Mrs. V.C., B.A. 58 Burnhamthorpe Rd., Islington
AD - Secretary (Hospital Administration)

Ray, A., B.A. West. Apt. 6, 71 Tranby Ave. 925-5441
A - Class Assistant (Political Economy)

Ray, A.W. ..... 18 Ashwick Dr.Scarborough. 755-7596
BB - Animal Room Attendant

Ray, Miss M.V., B.A. ..... 63 Bernard Ave. WA2-9426
V - Librarian

Ray, S., B.Sc. Calc. 694 Spadina Ave. 923-8590
APP - Demonstrator (Chemical) - P/T

Raymond, R.L., B.S. Yale, M.A. ..... 18 Sussex Ave. WA3-8643
A(C) - Teaching Fellow (English)

Raymore, W.G., B.Arch., F.R.A.I.C. ..... 10 Southlea Ave. HU8-3313
ARCH - Professor

Raynauld, A., M.A. Mont., D.Econ. Paris.
A - Visiting Professor (Political Economy)

Read, A.G. ..... 303 Euclid St., Whitby MO8-2847
D - Secretary to the Faculty

Redford, D.B., M.A. ..... 15 Kebral Ave., Islington 233-6868
A(C) - Lecturer (Near Eastern Studies)

Redhill, S. ..... Apt. 508, 525 Chaplin Cresc. RU3-3225
AD - Accountant (Press)

Reed, Miss G.B. ..... 13 Roxaline St. CH1-9334
AD - Key Punch Operator (Tabulating)

Reed, Miss N.K. ..... 315 Johnston Ave. Willowdale BA1-1630
AD - Secretary and Librarian (Physics)

Reed, T.E., B.A. Calif., Ph.D. Lond. 99 Veronica Dr., Port Credit 274-3949
A - Assoc. Professor (Zoology)
MED - Assoc. Professor (Paediatrics)

Reid, D.B.W., M.A. McG., M.Sc. Va.P.I. .... 73 Bedford Park Ave. HU8-4622
HY - Professor (Biometrics)
A - Special Lecturer (Mathematics)
CMRL - Research Associate

Reid, D.J. ..... 75 Emperor St., Ajax WH2-2333
AD - Chief Accountant of University

Reid, Mrs. E. ..... 1742 Dundas St. E. HO5-9150
MED - Museum Attendant (Pathology)

Reid, J.E., B.A.Sc. ..... 152 Donegal Dr. HU3-6831
APP - Professor (Electrical)

Reid, Mrs. J.L. ..... 5 Scholfield Ave. WA3-8924
AD - Secretary (Surgery)

Reid, Miss J.M.A., B.A. ..... 314 Indian Rd. RO2-0505
V - Library Assistant (Library)

Reid, R.J. ..... 111 Jones Ave.
AD - Machine Operator (Tabulating)

Reifenstein, Mrs. D. ..... 58 Glendonwynne Rd. RO6-1440
AD - Assistant Cashier, Book Dept. (Press)

Reiffenstein, Miss R. ..... 102 King St., Oakville VI5-2636
AD - Clerical Asst. and Asst. Librarian (Physics)

Reilly, Miss P. ..... Apt. 508, 120 Cosburn Ave. 469-0976
AD - Accounts Receivable Clerk (Press)

Reinsborough, V.C., B.A., M.A. 95 St. Joseph St. WA5-4368
A(M) - Instructor of Freshmen

Remillard, F., B.A., M.D. Mont. ..219 Lynedock Cres., Don Mills 447-8276
MED - Resident Fellow (Psychiatry)

Renaud, R.E., M.R.C.S. Lond., L.R.C.P. 12 Austin Terrace WA1-7623
MED - Research Associate (Rehabilitation Medicine)

Renault, J.R., B.S. Stan., M.S.
Apt. 10, The Donway W., Don Mills 444-6154
A - Assistant (Geological Sciences)

Renison, W. ..... 19 Parklea Dr. HU1-0175
ROM - Preparator (Art & Archaeology)

Reoch, Mrs. J. ..... Apt. 509, 1 Oriole Rd. WA3-4944
AD - Secretary (Philosophy)

Retel, Miss J. ..... 131 Oakwood Ave. LE3-9390
AD - Typist (Gt. Lakes Institute)

Reuben, Miss K. ..... 24 Bingham Ave. OX9-2911
AD - Secretary to President (Students' Administrative Council)

Revell, E.J., B.A. Tor., Cantab., M.A. Cantab., Ph.D.
212 Glenview Ave. 481-7043
A(T) - Lecturer (Near Eastern Studies)

Rewcastle, N.B., M.B., Ch.B. St. And., M.A., L.M.C.C.
835 Roselawn Ave. RU7-9687
MED - Senior Research Fellow (Neuropathology)

Reynolds, Rev. A.G., M.A. Tor., D.D. Vic. ..... 25 Donegal Dr. HU8-9213
V - Archivist - Historian

Reynolds, C., D.D.S., M.Sc.D. ... 333 Burnett Ave. Willowdale BA1-3589
D - Associate (Faculty Clinic)

Reynolds, Miss E.J. ..... 53 Avis Cresc. PL9-8115
AD - Clerk-typist (Extension)

Reynolds, W.J., M.D. ..... 423 Lawrence Ave. W. 787-3355
MED - Demonstrator in Clinical Techniques (Medicine)

Rhinewine, Miss S., B.A. Tor., M.S.W. Penn..... 52 Spadina Rd. WA3-2183
S - Assoc. Professor

Rhodes, A.J., M.D., F.R.C.P. Edin., F.R.S.C....79 Rochester Ave. HU8-7666
HY - Director of the School
- Professor and Head of Dept. (Microbiology)

Rhodes, Mrs. H.K., B.A., M.A. ..... 79 Rochester Ave. HU8-7666
HY - Demonstrator P/T (Microbiology)

Ribner, H.S., B.S. Cal. I.T., M.S., Ph.D. Wash.
24 Hawksbury Ave., Willowdale ME3-7242 222-2863
APP - Professor - Institute of Aerophysics

Rice, H.R., B.Sc.Qu. ..... 9 Highbourne Rd. HU3-2972
APP - Professor and Head of Dept. (Mining)

Rich, J.E., M.B., B.S., M.D., Ph.D. London 175 Collier St. 921-6863
MED - Associate (Psychiatry)

Richards, R.A.K., Dip.Arch., M.R.A.I.C., A.R.I.B.A.
74 Rouge Crest Dr., Markham Markham 760
AD - Architectural Assistant (Superintendent)

Richardson, J.C., M.B.E., M.D., B.Sc.(Med.), F.R.C.P.Lond.,
F.R.C.P.(C) ..... 19 Avondale Rd. WA2-4520 WA1-6715
MED - Assoc. Professor (Medicine)

Richardson, J.L. ..... 63 Farningham Cresc. BE3-5547
AD - University Carillonneur

Richardson, L.M. ..... 80 Archerhill Dr., Etobicoke 239-7487
A - Technician (Geological Sciences)
PE - Instructor (Men)

Riche, D.A. .....107 Northland Ave. RO2-6674
AD - Assistant Animal Attendant (Dental Research)

Richmond, Miss H.B. Apt. 1, 121 Melville Ave. LE4-9639
CMRL - Accounting Assistant

Richmond, R., M.A., Ph.D. ..... 62 Lurgan Dr. BA1-0807
A - Assoc. Professor (Physics)

Rickerd, D.S., M.A. Oxon. ..... 38 Summerhill Gdns. WA5-1745
Y - Registrar and Lecturer P/T (History)

Ricketts, P.T., B.A., Ph.D. Birm. ..... Apt. 303, 5 Elm Ave. 924-2632
A(V) - Lecturer (French)

Riddell, Mrs. K.D., B.A. ..... 20 Astley Ave. WA1-1796
AD - Overseas Student Adviser (Office of the Registrar)

Rideout, E.B., B.A. Mt.A., M. Ed.
22 Bellehaven Cresc., Scarborough AM1-9178
E - Assoc. Professor (Educational Research)

Rider, W.D., M.B., Ch.B., D.M.R.T. Edin., F.F.R.(Lon.), L.M.C.C. R.C.R.(C) 5 Tanvalley Court, Don Mills HI4-7942
MED - Associate (Radiology); Associate (Medical Biophysics)

Ridout, G. ..... 71 Rowanwood Ave. WA2-3840
MUS(F) - Assistant Professor

Ridout, Miss J.H., M.A., Ph.D. ..... 51 Tranby Ave. WA1-6898
BB - Lecturer & Research Associate

Rièse, Miss L., Dip. d'E.Sup.-Neuchatel, M.A., Ph.D. Tor., O.A., O.I.P., S.G.L.F. ..... 2 Sultan St. WA2-6074
A(V) - Professor (French)

Rigler, F.H., Ph.D. 62 Maple Ave. S., Port Credit CR4-2500
A - Assoc. Professor (Zoology)

Riley, T.C., M.B.E., C.D. ..... 8 Lormar Dr. Islington 233-7667
AD - Sr. Clerk (Registrar)

Rimmer, J.R. ..... Pickering WH2-4067
AD - Chief Locker-room Supervisor (Athletics & Physical Education Men)
P.E. Instructor - Men

Rimrott, F.P.J., Dip. Ing. Karlsruhe, M.A.Sc. Tor., Ph.D. Penn.
22 Wallingford Rd., Don Mills HI4-4547
APP - Assoc. Professor (Mechanical)

Ring, Mrs. W.J. ..... Apt. 309, 31 Upper Canada Dr., Willowdale 225-9689
AD - Assistant (Faculty Office - Arts and Science)

Ringham, H. ..... 51 Amberdale Dr., Scarborough AX3-7912
AD - Head Trainer, Varsity Football and Hockey Teams

Ripley, R.D., B.A. McM., B.Ed. ..... 11 Queensgrove Rd. OX4-4416
E - Instructor (University Schools)

Risk, R.C.B., B.A., LL.B. Tor., LL.M. Harv.
Apt. 402, 400 Avenue Rd. 922-7338
L - Asst. Professor

Rist, Mrs. A.T., M.A. Cantab. ..... Apt. 1, 1466 Avenue Rd. HU9-0862
A(M) - Lecturer in Classics

Rist, J.M., B.A. Cantab. ..... Apt. 1, 1466 Avenue Rd. HU9-0862
A(C) - Lecturer (Classics)

Ritchie, Dr. A.C., M.B., Ch.B. N.Z., D.Phil. Oxon.
500 Avenue Rd. 925-5406
MED - Professor and Head of Department (Pathology)

Ritchie, Mrs. M.W. ..... 230 Island Rd., West Hill AT2-8195
AD - Laboratory Assistant (Hygiene)

Ritchie, R.C., M.D. .... Mansfield Farm, R.R.2, King. R02-3641 TE3-5262
MED - Supervisor (Committee on Experimental Research)

Roadhouse, Miss A.E. ..... Apt. 4, 125 Rosemount Ave. LE6-9885
MUS(S) - Clerk-Typist

Robb, G.A., B.Arch. .....711 Church St. WA3-3033
ARCH - Asst. Professor

Robbins, B., B.S. N.Y., M.A. Col. ..... 1A Dale Avenue 922-5995
MUS(F) - Assistant Professor
- Canadian String Quartet

Robert, P.R., M.A., Ph.D. Calif. 46 Rowatson Rd., Scarborough AM7-5321
A(C) - Assoc. Professor (French)

Robertson, Miss C. Apt. M-202, 50 Upper Canada Dr.Willowdale 221-3778
D - Dental Assistant (Faculty Clinic)

Robertson, Mrs. D., B.A. B.C., B.L.S.,Apt. 105, 31 Tichester Rd. LE1-3034
AD - Librarian (Library)

Robertson, D.C., M.D., F.R.C.S.(C).232 Cortleigh Blvd. WA4-4868 HU8-7670
MED - Associate (Surgery)

Robertson, Mrs. E.C., B.A., M.D., Ph.D..503 Davenport Rd. EM6-7242 WA3-3624
N - Lecturer

Robertson, G.C.B. ..... 174 Teddington Park Ave. HU5-1934
AD - Constable (Superintendent)

Robertson, H.F., M.D., B.Sc. (Med.), F.R.C.S.(C.)
83 Rosedale Heights Dr. HU5-1372
MED - Clinical Teacher (Surgery)

Robertson, H.G., B.A. Tor., Ph.D. Chic. .....503 Davenport Rd. WA3-3624
A(V) - Professor Emeritus (Classics)

Robertson, H.J.F., M.D. Ottawa ..... Devonshire House 921-7340
AD - Don (Devonshire House)

Robertson, Miss I.B. ..... Apt.B204, 321 Bloor St. W. WA4-1672
AD - Secretary (Office of the Secretary of the Board of Governors)

Robertson, J. ..... 41 Horsham Ave., Willowdale BA1-8130
AD - Animal Room Attendant (Anatomy)

Robertson, J.B., B.A.Sc. ..... 14 Fulford Pl., Weston CH4-6916
A - Administrative Assistant (Chemistry)

Robertson, Miss M.E., B.A., M.D. Apt. 901, 31 Alexander St. WA4-8692
MED - Research Fellow (Therapeutics)

Robertson, S.D.T., B.Sc. Qu., D.I.C., M.A.Sc. ..60 Madison Ave. WA3-8303
AD - Research Fellow (Electrical Engineering)

Robinson, D.F. ..... 39 Willcocks St.
AD - Technical Assistant (Zoology)

Robinson, E.A., B.Sc., Ph.D. Lond. ..... 650 Huron St.
A - Asst. Professor (Chemistry)

Robinson, G. de B., M.B.E., B.A. Tor. PhD. Cantab., F.R.S.C.
20 Whitehall Rd. WA3-8908
A - Professor (Mathematics)

Robinson, Miss I.M. ..... 963 Avenue Rd. HU8-1563
MED - Lecturer (Rehabilitation Medicine)

Robinson, M., B.Sc. Man., M.Sc. Jer. .....542 Lawrence Ave. W. RU7-2016
A - Assistant (Physics)

Robinson, Miss M.E. ..... Apt.414, 51 Grosvenor St. WA2-5060
AD - Assistant (Library)

Robinson, Miss R.B., B.A., B.S.W. M.S.W. ..... 37 Cluny Dr. 921-0427
S - Special Lecturer

Robson, C.J., M.D., F.R.C.S.(C), F.A.C.S.
185 Roxborough Dr. WA4-3614, WA1-3746
MED - Associate (Surgery)

Robson, D.O., M.A., Ph.D. ..... 10 Ridge Drive Pk. HU1-4879
A(V) - Professor of Latin and Chairman of Dept. (Classics)

Robson, J.M., M.A., Ph.D. ..... 28 McMaster Ave. WA1-7489
A(V) - Asst. Professor (English)

Rodgers, G.K., B.A.Sc. Tor., M.Sc. B.C.
Apt. 8, 26 Oakburn Place, Willowdale BA5-0313
A - Scientist (Geological Sciences)

Rodgerson, Miss M. ..... 502 Huron St. WA3-0300
AD - Locker Room Supervisor and Housekeeper
(Athletics & Physical Education - Women)

Rodman, Miss F., B.A. ..... Apt.B205, 321 Bloor St. W. WA2-2744
AD - Assistant (Library)

Roe, Miss L.M. ..... Apt. 5, 25 Erskine Ave. HU3-2244
ROM - Bookkeeper (Administrative Office)

Rogers, E.S., B.A. Middlebury, M.A., Ph.D. New Mexico
523 Russell Hill Rd. HU1-4852
ROM - Assoc. Curator, Ethnology Dept. (Art & Archaeology)

Rogers, J.W., M.D., F.R.C.S.(C) ..161 Roxborough Dr. WA3-7924 WA1-2231
MED - Associate (Obstetrics & Gynaecology)

Rogers, W.S., B.A. Tor., M.A. Col. ..... 44 Old Bridle Path HU8-5232
A(T) - Professor and Head of Dept. (French)

Rokitnicki, A. ..... 88 Park Home Ave. Willowdale BA1-9068
CMRL - Technical Supervisor

Rolland, Mrs. E.L. ..... 17 Westholme Ave. RO6-8498
AD - Laboratory Attendant (Medicine)

Rolph, J.N., B.A.Sc. ..... 61 Dorset Rd., Scarborough AM1-7068
B - Assistant

Romans, R.G., M.A., Ph.D., F.C.I.C., 9 Tresillian Rd., Downsview ME3-6990
CMRL - Research Member

Romauldez, A.V., B.A. Marquette, M.A.
A(M) - Teaching Fellow (English)

Romeo, L., B.A., M.A., Ph.D. Wash.
1909 Willow Tree Estates, Willowdale 222-2387
A - Assist. Professor (Italian & Hispanic Studies)

Rooke, Miss M.D. ..... Apt. 723, 21 Dale Ave. WA2-6221
CMRL - Secretary-Stenographer

Rooney, P.G., B.Sc. Alta., Ph.D. Cal.I.T.
26 Alderbrook Dr., Don Mills HI7-3742
A - Professor (Mathematics)

Roper, G.H., M.A., Ph.D. Chic. ..... 95 Glencairn Ave. HU9-2570
A(T) - Professor and Head of Dept. (English)

Roschlau, W.H.E., M.D. Heidel. ..... Apt. 207, 1A Dale Ave. 925-7112
CMRL - Research Associate

* Rose, A., B.A. Tor., M.A. Ph.D. Ill. .....225 Cortleigh Blvd. HU3-6438
S - Professor

Rose, A.A., B.A. Sc. ..... 20 Whitelock Cresc., Willowdale BA1-2887
APP - Instructor - part-time (Civil)

Rose, E.E., M.A. Cantab. ..... 620 Avenue Rd. HU1-7787
A - Asst. Professor (History)

Rosen, E.J., B.Sc., M.D., C.M. McG., D.Psych....34 Grosvenor St. WA5-6371
MED - Asst. Professor (Psychiatry)
S - Special Lecturer

Rosen, P.S., B.A., M.D., F.R.C.P.(C) ..... 246 Sandringham Dr. ME3-8052
MED - Clinical Teacher (Medicine)

Rosenblum, P., M.A. ..... 86 Brighton Ave., Downsview 636-5728
A - Demonstrator (Chemistry)

Rosenfeld, B., Ph.D. Munich ..... 270 St.Clements Ave. HU9-2308
BB - Research Associate

Rosevear, H., F.C.C.O., F.T.C.L. ..... 406 Rushton Rd. LE3-1497
K - Lecturer (Church Music & Hymnology)

Rosevear, R.A., A.B. Corn., M.Mus. Roch.
80 Banbury Rd., Don Mills 447-3976
MUS (F) - Professor, and Assistant to Director

Ross, A.C.M., M.A. McM., Ph.D...3183 Sheppard Ave. E. Agincourt HI7-1005
A(V) - Assoc. Professor (French)
C.O.T.C. - Commanding Officer

Ross, Miss C.B., B.A. ..... Apt. 222, 40 Avenue Rd. WA3-2994
AD - Assistant (Botany)

Ross, Miss D. ..... 88 Bernard Ave. WA5-3709
AD - Secretary (Social Work)

Ross, Mrs. E.A. ..... 25 Eastmount Ave. HO6-3473
AD - Secretary (Child Study)

Ross, G.D. 80 Glendale Ave. LE5-7678
AD - Technician (Pathology)

Ross, H.U., B.Eng., M.Sc. McG. ..... 20 Blyth Hill Rd. HU8-2209
APP - Assoc. Professor (Metallurgical)

Ross, Miss J.E., ...36 Woodycrest Ave. HO6-1668
V - Bookkeeper

Ross, Miss M., M.D., B.Sc.Med.
58 Forest Heights Blvd., Willowdale HI4-3630
MED - Lecturer P/T (Bacteriology)
HY - Special Lecturer P/T (Microbiology)

Ross, M.G., B.A. Ac., M.A. Tor., Ed.D. Col., D.C.L., F.A.S.A.
1 Orchard Green HU8-5067
Y - President

Ross, M.M., B.A. N.B., M.A. Tor., Ph.D. Corn., D.Litt. N.B.
110 Kimbark Blvd. 787-6841
T - Professor (English)

Ross, Mrs. R. ..... Apt. 3, 125 Shelborne Ave. RU7-8621
AD - Clerk (Chief Accountant)

Ross, R., M.B.E., M.A. St.A. ..... 31 Sussex Ave. WA3-7601
AD - Registrar of University

* - On Leave of Absence for the Session

Ross, R.A., Ph.D. ..... 272 Poplar Plains Rd. WA4-3049
A - Asst. Professor (Mathematics)

Ross, R.B., D.D.S. Dal., M.Sc. .....89 Shrewsbury Sq., Agincourt HI7-2674
D - Associate

Ross, R.C., B.A., M.D. Tor., M.Sc. McG., F.R.C.P.(C)
155 Lytton Blvd. EM2-4461 HU3-6466
MED - Asst. Professor (Pathology)

Ross, R.W., B.A. Dal., M.A. ..... 27 John St., Thornhill AV5-3898
A - Special Lecturer - part-time (Psychology)

Ross, W.J., D.D.S., F.I.C.D. .... 132 Beechwood Ave., Willowdale HI4-3731
D - Professor - part-time

Rossiter, F.P., M.D. ..... 186 Wright Ave. EM6-3439 LE5-1715
MED - Clinical Teacher (Anaesthesia)

Rostoker, G., B.Sc. ..... 211 Cranbrooke Ave. HU9-1049
A - Assistant (Physics)

Rotenberg, G.N., B.Sc.Phm. ..... 42 Lissom Cresc., Willowdale BA2-1256
P - Demonstrator

Rotenberg, Mrs. M., Ph.D. ..... Apt. 208, 1603 Bathurst St. RU1-7303
A - Demonstrator (Physics)

Roth, F.B., M.D. West., F.A.P.H.A., F.A.C.H.A. (Hon.)
95 The Kingsway 233-5212
HY - Professor and Head (Hospital Administration)

Rothe, D.E., B.Eng. McM., M.A.Sc.
Apt. 216, 3286 Weston Rd. Weston 249-0995
APP - Research Assistant (Aerophysics)

Rother, I., M.D., F.R.C.P.(C) ..... 99 Avenue Rd. 924-3123
MED - Associate (Medicine)

Rothfels, K.H., B.A., Ph.D. ..... 15 Binscarth Rd. WA1-1764
A - Professor (Botany)

Rothlisberger, M., Ph.D. Berne 166 Carlton St. 921-6343
A - Asst. Professor (Fine Art)

Rotstein, A., B.A. McG. Apt. 4, 71 Tranby Ave. WA4-8976
A - Lecturer (Political Economy)

Rouillard, C.D., A.B. Bowd., A.M., Ph.D. Harv., O.A., F.R.S.C.
209 Rosedale Heights Dr. 481-8947
A(C) - Professor and Head of Dept. (French)

Rowan, Miss E. ..... 37 Arundel Ave. 461-6946
AD - Secretary & Librarian (Applied Physics)

Rowat, Miss K., B.Sc.N. ..... Apt. C, 120 Madison Ave. WA5-0323
N - Lecturer

Rowe, Mrs. M.G. ..... Meadowvale Brampton GL1-2089
AD - Secretary-Stenographer (Extension)

Rowland, Mrs. B., B.A. Lond., M.A. Alta., Ph.D. B.C.
Apt. 706, 23 Lascelles Blvd. 489-7844
V - Fellow (English)

Rowland, W.A., M.D., F.R.C.P.(C.), F.A.C.C.P.
238 Forest Hill Rd. WA1-1758, HU3-1701
MED - Associate (Medicine)

Rowney, Miss J.E. ..... 80 Hoyle Ave. HU1-3775
AD - Secretarial Assistant (Nursing)

Rowntree, G.T., D.D.S. ..... 11 Herne Hill, Islington BE1-0831 BE1-6631
D - Demonstrator

Roy, T.E., B.A. Ac., M.D. C.M. McG... Hospital for Sick Children EM6-7242
HY - Special Lecturer - part-time (Microbiology)

MED - Lecturer P/T (Bacteriology)

Roycroft, W.R. 549 Coldstream Ave. RU3-2728
ROM - Assistant Building Superintendent

Roxburgh, Miss A. ..... 76 Westcroft Dr., West Hill AT2-5056
AD - Office Secretary (Student Christian Movement)

Rozee, K.R., M.Sc., Ph.D. Dal. .....619 Millwood Rd. 481-8347
HY - Asst. Professor (Microbiology)

Rubinoff, L., B.A. Qu., M.A. ..... 111 Marbury Cresc., Don Mills 447-3975
Y - Lecturer (Philosophy)

Rudd, W.J.N., M.A., Ph.D. Dub. ..... 95 Manor Rd.E. HU8-2902
A(C) - Assoc. Professor (Classics)
Ruddock, W.J., B.A. Tor., M.A. Qu..... 182 Glengrove Ave. HU3-7897
A(T) - Assoc. Professor (French)
Rudzik, O.H.T., B.A. Tor., M.A. Chic., Ph.D.
Apt. 803, 66 Spadina Rd. 922-1863
A(C) - Lecturer (English)
Ruedy, Miss S.C., B.Sc. McG., M.A.....Apt. 205, 50 Walmer Rd. WA5-3918
BB - Research Assistant
Rugg, Miss M.E., M.A. ..... Apt. 906, 70 Spadina Rd. WA1-2896
A - Instructor (Italian & Hispanic Studies)
Rumball, Miss E. ..... Apt. 108, 697 Eglinton Ave. W. RU1-3174
D - Nurse in Surgery
Rump, E.S., B.A. Cantab. ..... 73 St. George Street WA2-3297
AD - Don, Jeanneret House, Sir Daniel Wilson Residence
Runge, E.P., B.Com. McG. ..... 165 St. George St. WA3-0614
B - Assistant
Rush, Rev. E.L., B.A. West., M.A. Col., Ph.D. Laval
St. Michael's College WA1-3151
A(M) - Special Lecturer (French)
Russell, A. ..... 31 Churchill Rd., Ajax WH2-2013
AD - Asst. Superintendent, Administration (Superintendent)
Russell, A. ..... 143 Plewes Rd., Downsview ME5-8098
ROM - Carpenter (Art & Archaeology)
Russell, Rev. C.A., B.A., S.T.B. Trin. ..... 68 Howard St. 922-8384
T - Fellow and Tutor in Divinity
Russell, D.C., B.Sc. Sheff., Ph.D. Lond.
19 Ealing Dr., Willowdale
Y - Professor and Chairman (Mathematics)
Russell, Miss E.K., B.A. King's, B.Paed Tor., D.C.L. King's, LL.D.
Apt. 405, 31 Alexander St. WA1-6310
N - Director Emeritus
Russell, Mrs. G.M. ..... Apt. 112, 440 Winona Dr. RU7-8320
AD - Key Punch Operator (Tabulating)
Russell, J.L., M.D., F.R.C.S.(C.)
214 Strathallen Wood WA4-2022, RU1-2515
MED - Asst. Professor (Surgery)
Russell, P., B.A. Tor., Oxon., M.A. Oxon.
41 North Hills Terr., Don Mills HI7-6305
A - Lecturer (Political Economy)
Russell, R.D., B.A., M.A., Ph.D. Apt. 11, 22 St.Dennis Ave. 429-1233
A - Professor (Physics)
Russell, Miss P., B.A. Sweetbriar, M.A. Tor.
Apt. 805, 88 Bernard Ave. WA1-8509
V - Fellow (English)
Russell, W. ..... 71 Glengarry Ave. HU1-4073
MUS (S) - Stage Manager, Royal Conservatory Opera School
Ruthley, E.A. ..... 372 Markham Rd., Richmond Hill TU4-4319 A
CMRL - Technical Specialist
Ryan, Rt. Rev., J.J., B.A. Boston, S.T.L. Rome, H.E.L. Gregorian,
M.S.L., M.S.D. PIMS
59 Queen's Park Cresc. WA1-3151
M - Professor of Mediaeval History
Ryan, P.A., M.D., F.R.C.P.(C) ..... 103 Heath St. E. WA2-0721 HU8-3518
MED - Clinical Assistant (Medicine)
Ryan, P.J.M., B.A. ..... 37 Chatsworth Dr. HU3-8766
A - Demonstrator (Chemistry)
Ryley, T.G., M.D., F.R.C.S.(C) ..... 5 Burnham Rd. 923-8801 485-2957
MED - Clinical Teacher (Obstetrics & Gynaecology)
Rynning, Mrs. L. ..... Apt. 407, 206 St. George St.
D - Junior Technician

Saarik, Miss I., B.A., B.L.S. Tartu
112 Fallingbrook Rd., Scarborough OX9-7090
AD - Librarian (Nursing)

Sabina, L.R., A.B. Corn., M.S., Ph.D. Nebraska
19 Burleigh Heights Dr., Willowdale BA5-0210
CMRL - Research Associate

Sachade, G. .....Apt. 204, 81 Garthdale Ct. Downsview
AD - Mechanician (Aerophysics)

Sagar, W.L., E.D., B.A.Sc., C.E., P.Eng. .. 5 DuMaurier Blvd. HU8-2156
APP - Professor (Civil)

Sager, W.E., C.D., B.A., F.A.G.S. ... 7 Golfwood Heights, Weston CH1-9346
E - Assist. Professor (Methods in Geography)

St. Francis, Sister M., M.A. ..... Loretto College WA5-2833
A(M) - Assoc. Professor (English)

St. John, Miss H.B., M.A., O.A. ..... 50 Elmsthorpe Ave. HU9-9986
E - Professor (Methods in Modern Languages)
Supervisor, Women Students

St. John, Sister M., M.A. ..St.Joseph's Convent,3377 Bayview Ave. BA2-1101
A(M) - Professor Emeritus (Latin)

St. Magdalen, Sister M., M.A..... Loretto College WA5-2833
A(M) - Asst. Professor (French)

St. Stanislaus, Sister M., B.A., M.A. ..... Loretto College WA5-2833
A(M) - Professor Emeritus of Latin (Classics)

St. Stephen, Sister M., B.A. ..... St. Joseph's College WA4-2121
A(M) - Instructor of Freshmen
Dean, St. Joseph's College

Sajecki, Mrs. E. ..... 55 Madelaine Ave., Scarborough OX9-4986
AD - Laboratory Attendant (Banting & Best)

Sakaguchi, R.L., B.A.Sc. ..... 822 Carlaw Ave. HO1-2832
APP - Demonstrator (Mechanical)

Salt, J.B. ..... 108 Mayfield Dr., Oakville VI4-3625
AD - Assistant - Records (Registrar)

Salter, J.M., M.A. B.C., Ph.D. ..... 32 Douglas Dr. WA1-0862
BB - Assoc. Professor

Salter, R.B., M.D., M.S., F.R.C.S.(C), F.A.C.S.
5 Edgar Ave. WA3-1704 WA4-7500
MED - Asst. Professor (Surgery)

Samuels, Mrs. D., B.A., M.A. ..... 3 Newhaven Dr. HU1-4364
A - Lecturer - part-time (Anthropology)

Samuels, Miss K.V., B.A.Sc. 51 Pinewood Ave. LE2-9368
APP - Instructor (Electrical)

Sanders, B.M., M.D. West .....84 Heathcote Ave. WA4-5105 HI7-7937
MED - Clinical Teacher (Medicine)

Sanders, D.E., M.D., D.M.R., F.R.C.P.(C)
21 Kingsgarden Rd. EM6-8211 BE2-1828
MED - Associate (Radiology)

Sandford, Miss M. ..... 162 St. Clair Ave. E. HU8-9013
M - Bookkeeper

Sandler, S., M.A.Sc. ..... 5 Evanston Dr., Downsview ME3-9646
APP - Assoc. Professor (Chemical)

Sands, J.E., B.Comm., C.A. ..... 57 Caronport Cr., Don Mills HI7-1968
A - Assoc. Professor (Political Economy)

Sanii, N., B.A. Teheran ..... 209 Robert St. WA1-6554
A - Demonstrator (Physics)

Santin, Miss M.M. ..... 1005 Dovercourt Rd. LE4-7121
AD - Office Assistant (Mechanical Engineering)

Sapirstein, W., M.B., Ch.B. Cape., F.R.C.S.(C) 215 Victoria St. 366-6323
MED - Clinical Teacher (Surgery)

Sardinha, D., B.A. .....Apt. 3, 481 Palmerston Blvd. 534-8125
V - Fellow (Spanish)

Sarjeant, J.A., B.A.Sc., M.B.A. 63 Langbourne Place, Don Mills HI4-0254
B - Asst. Professor

Sarkar, P., B.Sc., M.Sc. Calc., Ph.D. Man. .....615 Huron St. WA5-0458
A - Lecturer (Botany)

Sarrailh, Miss H. .....Apt. 52, 29 Avenue Rd. WA3-3323
A(V) - Oral Instructor (French)

Sass-Kortsak, A., M.D. Budapest ..... 63 Wanless Ave. EM6-7242 HU5-7508
MED - Asst. Professor (Paediatrics)
Research Associate (Pathology)

Satchel, Mrs. A. ..... 1693 Bathurst St. HU5-0080
AD - Librarian (Electrical)

Sattar, A., B.Sc., M.A. Panjab., M.A. Tor. ..... 43 Cecil St. 364-3707
A - Assistant (Physics)

Sattar, S.A., M.Sc. Karachi .....Apt. 6, 69 Baldwin St. 366-4169
HY - Fellow (Microbiology)

Saul, Miss P.J. ..... 51 Rosedale Rd. WA2-1205
AD - Secretary (Biochemistry)

Saunders, Miss B., B.A., B.L.S. ..... 61 Alexandra Blvd. HU8-0517
T - Librarian

Saunders, Mrs. I. ..... Apt. 308, 199 Roehampton Ave. 485-8023
D - Technician

Saunders, R.M., M.A. Clark, Ph.D. Corn. 9 McMaster Ave. 921-5849
A - Professor (History)

Saunderson, Miss M.E. ..... 115 Eglinton Ave.W. HU7-1261
AD - Secretary (Registrar)

Savan, D., A.M. Harv. ..... 442 Heath St. E. HU1-0804
A - Assoc. Professor (Philosophy)

Savanis, Mrs. M., B.A. Pir. 432 Palmerston Blvd. 533-8367
AD - Clerk (Registrar

Savory, R.M., M.A. Oxon., Ph.D. Lond. ..... 366 Rosewell Ave. HU5-5408
A(C) - Associate Professor (Islamic Studies)

Sawatsky, J.C., B.A. Man., M.A., Ph.D. .....144 MacLean Ave. OX9-3401
B - Assoc. Professor

Sawyer, A.W. .....R.R. 1, Ravenshoe ER8-4225
AD - Porter - part-time (Dept. of Athletics & Physical
Education - Women)

Sawyer, J.A., B.Com., M.A. ..... 118 Betty Ann Dr., Willowdale 222-4254
B - Assoc. Professor

Sayliss, Mrs. E. ..... 99 Rumsey Rd. HU3-9927
AD - File Clerk, Book Dept. (Press)

Saywell, J.T., M.A. B.C., Ph.D. Harv. 70 Forest Hill Rd. HU1-5445
A - Asst. Professor (History)

Saywell, W.G.G., B.A., M.A. ..... 99 Runnymede Rd. 766-6366
A - Instructor (East Asiatic Studies)

Schabas, E., B.S. Juilliard, M.A. Col. 78 Highbourne Rd. 489-7853
MUS(F) - Associate Professor

Schaefer, A.J., ... 697 Euclid Ave. LE1-9701
AD - Stores Asst. (Chemical Engineering)

Schaeffer, M., Mus. Doc., A.B. Oberlin, Ph.D. West Reserve
33 Prince Arthur Rd. WA1-1235
MUS(F) - Associate Professor

Schatz, S., B.A. McM., M.D., B.Sc.(Med.), F.R.C.S.(C)
125 Roxborough Dr. 925-0393
MED - Clinical Instructor (Surgery)

Scherk, P., Ph.D. Goett., F.R.S.C. .....247 Yonge Blvd. HU5-5800
A - Professor (Mathematics)

Schieder, R.M.K., M.A., Ph.D. Tor. .....63 Wellesley St.E. WA1-5281
A(T) - Asst. Professor (English)

Schiffer, I., M.D. 91 Gordon Rd.,Willowdale 225-1434
MED - Asst. Professor (Psychiatry)

Schindeler, F.F., B.A. Minn., B.D. Kentucky, M.A.
66 Cairns Ave. HO1-3770
A - Instructor (Political Economy)

Schlesinger, B., B.A. S.G.W., B.S.W., M.S.W. Tor., Ph.D. Corn.
Apt. 3, 12 Markdale Ave. RU1-6256
S - Asst. Professor

Schmidt, Mrs. I.M. ..... 342 Pacific Ave. RO9-8429
AD - Clerk (Chief Accountant)

Schmidt, O.G., B.A.Sc. ..... 6 Honey Dr., Scarborough PL7-5435
APP - Demonstrator (Mechanical)

Schmidt, Miss W., B.Sc.N. ..... 6 Honey Dr., Scarborough PL7-5435
N - Lecturer

Schneider, R., Dip.Theol. Munich, M.A. Marquette
78 Grenview Blvd. S. BE9-4754
A(M) - Teaching Fellow (German)

Schoeck, R.J., M.A., Ph.D. Prin., F.R.H.S.
23 Farrington Dr., Willowdale HI7-4330
A(M) - Professor (English)

Scholtz, M.T., B.Sc. Cape T., M.A.Sc. 93 Bedford Rd. WA4-1049
APP - Demonstrator (Chemical)

Schonbaum, E., Chem.Cand. Amsterdam, Ph.D. McG...324 Spadina Rd. WA1-5649
MED - Asst. Professor (Pharmacology)

Schonleber, E.J., B.A. Tor., M.A. Chic., Apt. 503, 2 Sultan St.
A(M) - Lecturer (Philosophy)

Schouls, P.A., M.A. 132 Albany Ave. LE6-9273
A - Assistant (Philosophy)

Schroeter, H.P., B.A. 108 Bernard Ave. WA3-4329
A- Class Assistant (Political Economy)

Schulz, W.R., B.Sc. ..... 19 Woodfield Rd. HO3-5388
A - Demonstrator (Chemistry)

Schumacher, Miss F.B. ..... Apt. 208, 14 Prince Arthur Ave. 925-7366
AD - Assistant (Library)

Schuster, G., Dip.Ing. Danzig ..... 381 Davisville Ave. HU1-2418
AD - Mechanical Engineer (Superintendent)

Schutte, Mrs. U. ..... Apt. 4, 27 Cannon Rd. CL9-9072
AD - Sales Clerk, Book Dept. (Press)

Schwaighofer, J., Dip.Ing. Graz, M.S., Ph.D. Penn.
Apt. 904, 268 Poplar Plains Rd. 925-9087
APP - Asst. Professor (Civil)

Schweiss, Miss H. 421 Roselawn Ave. HU1-9142
AD - Secretary (Registrar)

xSchwenger, C.W., M.D., D.P.H. 20 Prince Arthur Ave. WA5-5686
HY - Assoc. Professor (Public Health)

Scott, B.F., B.Sc. ..... 62 Frankdale Ave. HO6-4777
A - Demonstrator (Chemistry)

Scott, E.S. ..... 121 Roxborough St. W. WA1-9391
AD - Secretary (University Extension)

Scott, G.D., M.A., Ph.D. 74 Yorkminster Rd., Willowdale BA5-3250
A - Professor & Associate Chairman of Dept. (Physics)

Scott, Mrs. G.W., M.A., Ph.D. ..... 36 Cheritan Ave. HU3-8571
A - Research Associate (Zoology) - P/T

Scott, Mrs. J., M.A. ..... 89 Sylvan Ave., Scarborough AM7-7173
H - Lecturer - part-time (Food Chemistry)

Scott, J.B. ..... 74 Norden Cresc. Don Mills HI4-1968
V - Superintendent of Buildings and Grounds

Scott, J.D. ..... 222 Keewatin Ave.
AD - Senior Storeskeeper (Physiology)

Scott, J.W., M.A., M.D., L.M.C.C. ..... 36 Cheritan Ave. HU3-8571
MED - Associate (Medicine)
Associate (Surgery)
Professor - part-time (Physiology)

Scott, Mrs. M. ..... 222 Keewatin Ave. HU5-6752
AD - Laboratory Attendant (Banting & Best)

Scott, Miss M.B., B.A., B.L.S. .... 26 Lynndale Rd., Scarborough OX9-9498
E - Assoc. Professor (School Librarianship)

Scott, Mrs. M.S. ..... 132 Main St. OX1-3123
MUS(S) - Bookkeeping Machine Operator

Scott, P.A., D.D.S. ..... 5 L'Estrange Pl. WA2-8223 RO6-3001
D - Associate

x - On Leave of Absence for the Easter Term

Scott, W.B., Ph.D. ..... 6 Ferncroft Dr. Scarborough OX9-1003
ROM - Curator, Dept. of Ichthyology (Life Sciences)

Scott, W.J., B.A.Sc.
A - Demonstrator (Physics)

Searle, Miss D.R. ..... 78 Roxborough St. E. WA2-5024
AD - Secretary-Stenographer (Chemistry)

Sears, Mrs. M.C. ..... 9 Mayfield Ave. RO9-4201
AD - Secretary (Epidemiology & Biometrics)

Sears, V.F., M.A. ..... 9 Mayfield Ave. RO9-4201
A - Assistant (Physics)

Seay, W.H., B.A. Miss.South, M.F.A. Okla. ..... 95 Bloor St. W. WA5-7816
AD - Library Assistant (Library)

Secor, H.R., B.A., Ph.D. Yale ..... 127 Eastbourne Ave. 487-0884
V - Asst. Professor (French)

Secord, Miss D.M. ..... 9 Deer Park Cresc. 924-0828
AD - Secretary (Physiology)

Seddon, Mrs. J.S. ..... 131 Driscoll Rd., Richmond Hill TU4-2992
AD - Draftswoman (Great Lakes Institute)

Seden, Miss S.G. ..... 110 Hanson St. HO1-7078
AD - Jr. Technician (Pharmacology)

Seeley, J.R., A.B. Chic. ..... 58 Langbourne Pl., Don Mills HI7-7654
MED - Associate in Sociology (Psychiatry)
Y - Professor and Chairman (Sociology)

Seeley, Mrs. M., B.A. Man., M.A. Chic. ..... 88 Admiral Rd. WA3-9361
S - Asst. Professor

Seggie, A.P., B.A. ..... 26 Glenavy Ave. HU8-0697
E - Assoc. Professor (Methods in Commercial Subjects)

Seidl, W.J. ..... 20 Fortrose Cr., Don Mills 444-1034
APP - Research Assistant (Aerophysics)

Selesnic, Mrs. E. ..... 205 Garden Ave. LE1-6693
AD - Secretary-Stenographer (Dentistry)

Sellers, A.H., C.D., B.A., M.D., D.P.H.
35 Oriole Pkwy. 365-2403 HU3-3368
HY - Special Lecturer (Public Health)

Sellers, E.A., M.D. Man., Ph.D. 21 Valleyview Ave. HU9-7281
MED - Head of Dept. & Professor (Pharmacology)

Sen, D.K., M.Sc. Patna, Dr.ès Sc. Paris .... 177 St. George St. 925-1525
A - Asst. Professor (Mathematics)

Senior, H., B.A., M.A., Ph.D. McG. ..... 70 Rusholme Rd. LE7-1803
A - Lecturer (History)

Senn, J.S., M.D., F.R.C.P.(C)
72 Berkindale Dr., Willowdale WA3-9774 HI7-7751
MED - Fellow (Medicine)

Senoff, C.V., B.Sc. 248 Lumsden Ave. OX4-1605
A - Demonstrator (Chemistry)

Seon, Miss Y.R. ..... 467 Deloraine Ave. RU2-0709
AD - Secretary-Stenographer (Physical Education - Women)

Sepp, A.H., M.D. Bonn. ..... 55 Duggan Ave. EM8-2581 HU9-5716
MED - Demonstrator (Pathology)

Sermat, V., B.A. Tor., Ph.D. Yale ..6 Grandstand Place,Apt.309 421-8677
Y - Asst. Professor (Psychology)

Sernas, V., B.A.Sc. ..... 8 High Park Blvd.
APP - Demonstrator (Mechanical)

Servos, F.J., D.D.S. .....99 Chatsworth Dr. HU8-4415 HU7-2538
D - Associate

Setterington, R., B.A. ..... 73 St. George St. WA3-7933
A - Teaching Assistant (Psychology)

Sexsmith, Mrs. V. ..... Apt.505, 145 St. George St. WA5-5793
AD - Receptionist (Chief Accountant)

Seyfried, Mrs. P.L., B.S.A., M.S.A. O.A.C.
Apt. 1105, 145 St. George St. WA2-2868
HY - Lecturer (Microbiology)

Shadbolt, Mrs. C., B.A. ..... 124 Estelle Ave.,Willowdale BA1-9708
CMRL - Assistant Librarian

Shapiro, M.M., M.A. .....42 Braemar Ave. HU3-0706
A - Assistant (Physics)
Shapley, J.M., M.D. C.M. Qu. .....189 Dawlish Ave. HU1-2662
MED - Clinical Teacher (Anaesthesia)
Sharif, Miss A., B.A. Bom., M.A. Alig., Manc.
140 Charles St. W. WA4-9347
A - Class Assistant (Political Economy)
Sharkoff, D., B.A., D.C. ..... 243 Robert St. WA3-6406
H - Demonstrator (Food Chemistry)
Sharp, A., M.D., F.R.C.P.(C) ..... 316 St. Clair Ave. W. 922-6104
MED - Clinical Teacher (Medicine)
Sharpe, E.G. ..... 277 Riverside Dr. RO7-3859
AD - Clerk (Extension)
Sharples, R.O. ..... 16 Sussex Ave. WA3-1995
AD - Chief Clerk (Nursing)
Shaw, A.G., M.D., F.R.C.S.(C.) ... 3 Garland Ave. WA1-7956, HU8-3953
MED - Clinical Teacher (Surgery)
D - Special Lecturer (Surgery)
Shaw, D.E.G., B.Sc. ..... 73 St. George St. WA3-9233
A - Assistant (Physics)
Shaw, Miss M.M., B.A., M.A. ..... Apt. 7, 1377 Bayview Ave. 481-4930
BB - Research Assistant
Shea, J., M.B., B.Ch. N.U.I.
11 Donmac Dr. Don Mills EM2-4461 444-3122
MED - Clinical Teacher (Radiology)
Shearer, Mrs. A.H., B.A. ..... 214 Hollywood Ave., Willowdale BA1-7713
AD - Assistant, Teachers' Classes (Extension)
Sheehan, Rev. M.M., C.S.B., B.A., M.A., M.S.L., M.S.D. PIMS
59 Queen's Park WA1-3151
M - Professor (Ecclesiastical History)
Sheehan, Miss M.M., M.D. ..... 11 Rainham Pl., Don Mills HI4-1404
MED - Clinical Assistant (Anaesthesia)
Sheldon, J.M., D.D.S. ..... 170 St. George St. WA2-8503
D - Assoc. Professor (Operative Dentistry)
Sheldon, Mrs. K. ..... 59 Boulton Dr. WA1-5052
AD - Editorial Reader (Press)
Shepherd, F.M. ..... 228 Willard Ave. RO2-9502
AD - Technical Assistant (Mechanical Engineering)
Shepherd, G.O., B.Com. ..... Apt. 501, 11 Walmer Rd. WA2-6856
T - Bursar and Executive Secretary of Convocation
Shepherd, R.M.H., M.A. Cantab. ..... 12 Nina St. 924-8534
A(C) - Assoc. Professor (Classics)
- Registrar (University College)
Sheppard, N.E., M.A. Tor., F.I.A. ..... 57 King George's Rd. BE1-1683
A - Professor (Mathematics)
Sheppard, R.H., M.D., F.R.C.P.(C)
122 Laurentide Dr., Don Mills EM4-3852 HI4-2442
MED - Clinical Teacher (Medicine)
Sheridan, Rev. J., B.A. N.U.I., M.A., Ph.D.
St. Michael's College WA1-3151
A(M) - Professor & Head of Dept. (Classics)
Sherk, F.A., B.A., M.Sc., McM., Ph.D. ..54 Exbury Rd., Downsview CH9-3735
A - Asst. Professor (Mathematics)
Shier, C.B., M.D., F.R.C.S.(C.)
289 Inglewood Dr. WA1-5926, HU3-6877
MED - Asst. Professor (Obstetrics & Gynaecology)
Shih, C-C., B.A. Peiping, B.D. Hart., M.A., PhD. Chic.
4 Wellwood Ave. RU7-7648
A - Asst. Professor (East Asiatic Studies)
Shih, Miss H., B.A. Well., M.A. Chic., Ph.D.....5 Cawthra Sq. 923-9198
ROM - Asst. Curator, Far East Dept. (Art & Archaeology)
Shimada, F.T., B.A. McM. ..... 10 Burnley Ave., Scarborough PL7-7885
CMRL - Research Associate
Shinozuka, H., M.D. Tokyo, M.Sc. Mc.G. 15B Glenavy Ave. 483-3245
MED - Research Fellow (Pathology)

Shook, Rev. L.K., M.A. Tor., Ph.D. Harv. .... 59 Queen's Park E. WA1-3151
A(M) - Professor (English)

M - Professor (Medieval Vernacular Literature)
- President - Pontifical Institute of Medieval Studies

Shook, Miss M. ..... 1 Anderson Ave. HU1-0816
ROM - Asst. Registrar (Art & Archaeology)

Shore, Miss Glorya Apt. 405, 3171 Bathurst St. RU2-1684
ROM - Stenographer (Art & Archaeology)

Shortt, T.M. ..... 127 Glencairn Ave. HU8-6245
ROM - Display Chief (Life Sciences)

Shreeve, Mrs. M.M. ..... 31 Chilton Rd. HO5-9907
AD - Technician (Bacteriology)

Shugar, G., M.D. ..... Apt. 408, 740 Eglinton Ave.W. RU9-2577
MED-Junior Fellow (Psychiatry)

Shultis, W.K., D.D.S., Dip.Orth.
19 Old Forest Hill Rd. WA4-4545 HU9-9223

D - Associate (Orthodontics)

Sibay, T.M., B.S. Istanbul, M.D. Greifswald .. 7 Wesley St.,Mimico
MED - Research Assistant (Physiology)

Siciunas, V.J., B.A.Sc. ..... 229 Pearson Ave. LE3-2679
APP - Instructor P/T (Civil)

Sidgwick, J.R.L., M.A., Mus.B. Cantab., F.R.C.O.
26 Chipping Rd., Don Mills HI4-1801

T - Organist and Choirmaster P/T

Siebenmann, C.O., Chem.E. Zur., D.Ing. Karlsruhe, F.C.I.C.
23 Hilltop Rd. RU2-1368

HY - Special Lecturer - part-time (Microbiology)
CMRL - Research Member

Siegel, J. ..... Apt. 123, 1996 Bathurst St. RU2-8708
AD - Sales Clerk, Book Dept. (Press)

Sifton, H.B., M.A., Ph.D., F.R.S.C. ..... 198 Bessborough Dr. HU8-0463
A - Professor Emeritus, Plant Morphology & Oecology (Botany)

Sigurjonsson, Miss.A.K., B.A., B.Paed. Man.
Apt. 406, 40 Isabella St 925-9126

AD - Advertising Secretary (Press)

Silberberg, Miss. V., B.Sc. Manc. .....29 Madison Ave. 921-0297
A - Demonstrator (Chemistry)

Silversides, J.L., B.Sc., M.D. Man., F.R.C.P.(C.)
19 Dunbar Rd. EM6-2606, WA1-7202

MED - Asst. Professor (Medicine)

Silverthorn, Miss M.E., B.A. Alta., B.S. in L.S., A.M. Ill.
612 Huron St. WA1-6717

E - Professor (Library Science)

Silverthorne, L.N., M.B. ..... 8 Brendan Rd. WA2-5986, HU8-9783
MED - Assoc. Professor (Paediatrics)
CMRL - Honorary Research and Clinical Associate

Silvester, F.C., F.C.C.O. ..... 152 Lascelles Blvd. HU5-1883
RCMT - Registrar

Sim, S.K., B.Sc., M.S., Ph.D. Wash.
36 Stevenvale Dr., Scarborough AM7-1776

P - Asst. Professor

Siminovitch, L., B.Sc., Ph.D. McG..... 106 Wembley Rd. RU2-3574
MED - Professor (Medical Biophysics)
HY - Professor - part-time (Microbiology)

Simmons, E.H., M.D., B.Sc. (Med), M.S., Tor., F.R.C.S.(C), F.A.C.S.
1 Bixby Court, Don Mills WA3-7403 HI7-0415

MED - Clinical Teacher (Surgery)

Simmons, Mrs. H. 990 Gerrard St. East 466-2245
AD - Laboratory Attendant (Anatomy)

Simmons, Mrs. V. ..... 77 Erskine Ave. HU8-6419
AD - Technician (Bacteriology)

Simon, W.B., M.S. Wash., Ph.D. Col.
Apt. 104, 2932 Yonge St. 483-5296
Y - Associate Professor (Social Science)
Associate Professor (Sociology)

Simpson, C.E., B.A. ..... 29 Watson Ave. R09-2061
HY - Special Lecturer (Public Health) - P/T

Simpson, J.S., M.D., F.R.C.S.(C), F.A.C.S.
226 Inglewood Dr. WA3-8942 HU8-9912
MED - Associate (Surgery)

Simpson, Miss N.E., B.P.H.E., M.A. Col., Ph.D.
7 Donino Ave. HU8-7097
MED - Asst. Professor (Pharmacology)
A - Special Lecturer (Zoology)

Simpson, T.S. ..... 176 Sorauren Ave. 533-9139
AD - Laboratory Attendant (Pharmacology)

Simpson, W.J.K., M.D. Tor., D.M.R.T. Lond., F.R.C.P.(C)
Apt. 1210, 484 Church St. WA4-0671 WA5-7086
MED - Clinical Teacher (Radiology)

Sims, S.J., M.D., C.M. Qu. .....Apt. 115, 51 Alexander St. WA5-3713
MED - Resident Fellow (Anaesthesia)

Sinclair, D. ..... 10 Chilton Rd. H06-5370
ROM - Carpenter (Art & Archaeology)

Sinclair, G., Ph.D. Ohio State ..... 62 Felbrigg Ave. HU8-9291
APP - Professor (Electrical)

Sinclair, J.C., M.D., M.R.C.P. Lond., F.R.C.P.(C)
51 Fairmeadow Ave., Willowdale BA1-9351
MED - Associate (Bacteriology)
Asst. Professor (Medicine)

Sinclair, S.R., B.A.Sc. ..... 215 Honiton St. Downsview ME3-2270
APP - Demonstrator (Aerophysics)

Sinden, Miss M.J., B.A., Ph.D. ..... 171 Neville Park Blvd. OX1-4745
A(C) - Assoc. Professor (German)

Singer, H., M.D. .....1707 Bathurst St. HU5-6900
MED - Research Fellow (Surgery)

Singh, J., B.Sc.Agr., M.A. Panjab, M.A.
37 Sussex Ave. WA2-3774
A - Teaching Fellow (Mathematics)

Singh, K., M.Sc. Alig., M.A. .....Apt. 2, 73 Baldwin St. 2B. 368-5918
A - Assistant (Physics)

Singhal, A.L., B.Sc. Banaras ..... Apt.712, 795 Vaughan Rd. 789-2813
APP - Demonstrator P/T (Chemical)

Sinicropi, J.A., Dott.Litt. Messina, M.A.
115 Baltray Cresc., Don Mills 447-9693
A - Lecturer (Italian and Hispanic Studies)

Sipos, G. ..... Apt. 310, 250 St. Clair W. WA5-8355
AD - Technician (Physiological Hygiene)

Sirek, Mrs. A., M.D. Bratislava, Ph.D. ..... 93 Farnham Ave. WA5-7108
BB - Lecturer

Ø Sirek, O., M.D. Bratislava, M.A., Ph.D. ..... 93 Farnham Ave. WA5-7108
MED - Assoc. Professor (Physiology)

Sirluck, E., M.B.E., B.A. Man., M.A., Ph.D.
185 Balmoral Ave. WA4-0858
A(C) - Professor (English)
G - Associate Dean

Sisam, J.W.B., B.Sc., D.Sc. N.B., M.F. Yale ..... 6 Garland Ave. HU3-8730
F - Dean and Professor

Sissons, C.B., B.A. Tor., LL.D. Ott., F.R.S.C., R.R.I., Newcastle Orono 162
A(V) - Professor Emeritus of Ancient History (Classics)

Sivaramakrishnan, S., B.Sc. India, M.A.
586 Spadina Ave. WA5-9013
APP - Demonstrator (Chemical)

Ø - On Leave of Absence for the Fall Term

Skelding, C. ..... Carnarvon Post Office, Haliburton
AD - Technician (Forestry)
Skelton, Miss E.M., B.A. ..... 136 Church St. Weston CH1-1993
AD - Librarian (Library)

*Skilling, H.G., B.A. Tor., Oxon., M.A. Oxon., Ph.D. Lond.
90 Cheritan Ave. 431-7437
A - Professor (Political Economy)
Skinner, A.F., M.A., B.Sc., Ph.D. St. And., M.A. Col., F.E.I.S. ...BE3-2264
10 Appleby Rd., Islington
E - Professor (Education)
Skinner, Miss J.H. ..... Apt. 205, 51 Grosvenor St. WA5-9834
MUS(S) - Clerk (Examination Dept.)
Skobe, E., B.A. ..... Biology Building
A - Research Assistant (Zoology)
Skublics, J. ..... 281 Wychwood Ave. 787-6834
BB - Research Assistant
Slack, Miss Z., B.A. McG. ..... 516 Old Orchard Gr. RU3-5350
PE - Director (Women)
PHE - Asst. Director and Assoc. Professor (Physical Education)
Slankis, Mrs. I., B.S. Latvia ..... 344 Old Orchard Gr. RU7-1971
AD - Technical Assistant (Botany)
Slasor, G., B.A. Carl. ..... 59 Talara Dr., Willowdale BA5-0840
A - Lecturer (Political Economy)
Slater, Miss M., M.A. ..... 321 Bloor St.W. WA2-5744
AD - Librarian (Library)

Slavens, J.J., M.D. 366 Glencairn Ave. 483-2500 HU8-4401
MED - Clinical Teacher (Paediatrics)
Slee, D.S. ..... 147 Boulton Dr. WA3-4112
AD - Clerk (Faculty Office, Arts & Science)
Sleep, Mrs. A.G., M.A. Ac., Tor. ..... 24 Pinewood Ave. LE2-9140
A - Senior Demonstrator (Chemistry)
Slemon, G.R., M.A.Sc. Tor., Ph.D. Lond.
40 Chatfield Dr., Don Mills HI4-6701
APP - Assoc. Professor (Electrical)
Slemon, H.V., M.D., F.R.C.S.(C.) .40 Austin Terrace EM6-3343, LE3-2449
MED - Associate (Surgery)

Slinn, C.G., B.A.Sc. ..... 511 MacDonald Dr. Oakville VI5-2304
APP - Demonstrator (Mechanical)
Sloan, I.A.J., M.B., B.Ch. Cape., F.F.A.R.C.S. Eng., F.R.C.P.(C)
Hospital for Sick Children EM6-7242
MED - Clinical Teacher (Anaesthesia)
Sloan, L.B. ..... 67 Coleman Ave. OX1-6790
AD - Mechanician (Biochemistry)
Slovik, J. ..... 98 Bellwoods Ave. W. EM3-8949
AD - Technician (Physiological Hygiene)
Small, W.W., B.Com. Tor., M.A. Col. .....112 St. Clements Ave. HU5-4348
Y - Comptroller and Secretary of the Board of Governors

Smiciklas, Miss H., B.A., M.A. Apt. 805, 291 Avenue Rd. 924-8948
H - Lecturer (Household Science)
Smith, A.O. Code, M.D., B.Sc. (Med.), F.R.C.P.(C), F.A.C.A.
20 Heathcote Ave., Willowdale HI4-9632
MED - Associate (Anaesthesia)
Smith, B., B.A.Sc. ..... 17 Samya Ct. Scarborough 755-8774
APP - Demonstrator (Electrical)
Smith, B.H. ..... 89 Raglan Ave. RU7-5216
AD - Laboratory Technician (Surgery)

Smith, C.G., B.A., M.Sc. West., M.D., Ph.D.
Apt.10, 2141 Bloor St.W. RO7-7194
MED - Professor (Anatomy)

Smith, C.G. ..... 10 Emily St., Humber Summit 288-1086
CMRL - Technical Supervisor
Smith, D., D.D.S. .....2642 Eglinton Ave. E., Scarborough AM1-4314
D - Demonstrator

Smith, Mrs. D., M.A. Oxon. ..... 2 May St. WA3-3023
Y - Lecturer (Spanish)

Smith, D.A., B.A, B.L.S. ..... 24 Dunbar Rd. WA1-9886
AD - Librarian (Library)

Smith, D.I.B., M.A. N.Z. ..... 320 Indian Rd. RO2-2983
A(C) - Lecturer (English)

Smith, D.R.F., M.D. ..... 88 Roxborough St. E. WA2-2842 WA1-9139
AD - Senior Staff Physician (Health Service)

Smith, F.G., B.Sc., M.Sc. Man., Ph.D. Tor.
32 Pheasant Lane, Thorncrest Village, Islington BE1-7965
A - Assoc. Professor (Geological Sciences)

Smith, G.F., M.D. Tor., D.A. Eng.
48 Bennington Heights Dr. WA3-1154 HU9-4982
MED - Associate (Anaesthesia)

Smith, G.W., M.D., F.R.C.P.(C)
26 Greenvalley Rd., Willowdale WA1-3851, HU1-4712
MED - Associate (Medicine)

Smith, Mrs. H.M. ..... 46 Glen Stewart Cr.
AD - Fees Clerk (Chief Accountant)

Smith, H.W., B.A., M.Sc. West., Ph.D. ..... 8 Jarvis St. 365-2561
MED - Asst. Professor (Pharmacology) - P/T

Smith, I.W., B.A.Sc., M.A.Sc. .. 2075 Annapolis Ave., Cooksville 277-0682
APP - Professor (Mechanical)

Smith, Miss J.A., B.Sc.Phm. ..... 244 Withrow Ave. HO3-6242
P - Demonstrator

Smith, J.K.B., M.D., F.R.C.S.(C), F.A.C.S., F.I.C.S.
174 St. George St. WA4-6619
MED - Clinical Teacher (Otolaryngology)

Smith, J.M., B.S.A., O.A.C., Ph.D. Calif.
R.R.4 Stouffville 640-1930
AD - Technical Assistant (Zoology)

Smith, J.W., M.A.Sc. B.C., Ph.D. Lond., D.I.C.
193 Millwood Rd. 481-0547
APP - Asst. Professor (Chemical)

Smith, L.B. ..... 3 Whitecap Blvd., Scarborough AM1-3713
AD - University Bedel; Supervising Clerk (Registrar)

Smith, Miss M.D., M.A., Ph.D. ..... 22 Rachel St. WA5-0564
H - Professor (Food Chemistry)

Secretary of Faculty

Smith, Mrs. M.J. ..... 789 Midland Ave., Scarborough AM5-5686
AD - Clerk Typist (Extension)

Smith, Mrs. M.J. .....573a Vaughan Rd. RU7-6409
AD - Secretary (School of Nursing)

Smith, P.E.L., B.A. AC., A.M. Harv. ..... 353 Northcliffe Blvd. RU9-5073
A - Lecturer (Anthropology)

Smith, Miss P.M., B.A., B.L.S.
167 Arnold Ave., P.O. Box 411, Thornhill AV5-4123
AD - Librarian (Dentistry)

Smith, Mrs. R.E. ..... 7 Summerhill Gdns. WA3-6781
ROM - Supervisor, Sales Desk

Smith, R.L., M.D. ..... 4 Superior Ave. EM6-7242 CL1-0628
MED - Clinical Teacher (Paediatrics)

Smith, R.M., M.A. St.And., Oxon. ..... 9 Sussex Ave. WA1-1755
A - Asst. Professor (East Asiatic Studies)

Smith, S.G.D., B.A. McG., M.A., B.Litt. Oxon. ..... 2 May St. WA3-3023
Y - Asst. Professor (Political Science)

Smith, V.G., B.A.Sc. ..... 142 Dawlish Ave. HU3-6745
APP - Professor (Electrical)

Smith, W. ..... 43 Lavender Rd. RO2-5781
AD - Senior Storeskeeper (Zoology)

Smith, W.D., M.D., F.A.C.S. ..... 288 Dawlish Ave. 364-1527 HU9-7381
MED - Associate (Surgery)

Smith, W.G. ..... 349 Sugar Maple Lane, Richmond Hill TU4-3594
AD- Accountant (Chief Accountant)

* - On Leave of Absence for the Session

Smith, Rev. W.L., M.A. Tor., Oxon. .....Trinity College WA3-8411
T - Assoc. Professor (Divinity)
A(T) - Lecturer (Religious Knowledge)
Smith, Mrs. W.R., B.A., B.L.S. ..... 123 Yonge Blvd. HU7-0726
V - Head, Catalogue Dept. (Library)

Smithers, H.R. ..... 171 Mutual St.
AD - Animal Room Attendant (Banting & Best)
Smylski, P.T., D.D.S. Alta.
681 Main St. E., Hamilton LI5-3624, LI4-3663
D - Associate

Smyth, D.McC., M.A. .....100 Humbercrest Blvd. 766-3666
Y - Assistant to the President, and Lecturer (Political Science) P/T
Snell, D., M.D. .....176 St. George St. WA2-4471
MED - Clinical Teacher (Oto-Laryngology)

Snell, F. Van V., M.D., ... 66 Binscarth Rd. WA3-2023
MED - Clinical Assistant (Anaesthesia)
Snelling, C.E., M.B. ..... 3 St. Edmund's Dr. WA3-4774, HU8-2727
MED - Assoc. Professor (Paediatrics)

Snyder, L.L., F.A.O.U. .....150 Moore Ave. HU9-5489
ROM - Curator, Dept. of Ornithology (Life Sciences)
Snyder, Miss M.E. .....Apt. 11, 2 Lynwood Ave. 923-1616
ROM - Assistant Information Officer
Solandt, Mrs. B.M., M.A. Cantab. ..Apt.205, 36 Castle Frank Rd. 921-6750
A - Lecturer (Zoology)
Solodoff, Mrs. T. .....3 Lakeview Ave. LE6-9033
AD - Assistant (Library)

Somer, Mrs. I. ..... Apt.1001, 105 Isabella St. 922-4466
AD - Library Assistant (Library)
Sommer, Mrs. M. ..... Apt. 306, 22 Shallmar Blvd. 781-8145
AD - Clerk, Accounting Dept. (Press)
Sonin, A.A., B.A.Sc., M.A.Sc. ..... Apt. 501, 185 Cosburn Ave. 461-1505
APP - Research Assistant (Aerophysics)
Sonley, E.G., D.D.S. .... 67 Overbank Cr., Don Mills BA1-1681 HI7-8776
D - Associate
Soper, J.H., M.A. McM., Ph.D. Harv. ..... 8 Donlea Dr. HU3-0705
A - Assoc. Professor and Curator (Botany)

Sosnowsky, M., B.A., B.L.S. ..... 42 Hernshaw Cr., Etobicoke BE3-9007
AD - Librarian (Library)

Sparling, J.H., B.Sc., Ph.D. Lond. .... Apt.1007, 15 Walmer Rd.
A - Asst. Professor (Botany)
Sparshott, F.E., M.A. .....93 Madison Ave. 925-9262
A(V) - Asst. Professor (Ethics)
Lecturer (Classics)
Spaulding, W.B., M.D., F.R.C.P.(C).173 Alexandra Blvd. EM6-8211 HU8-6795
MED - Assoc. Professor (Medicine)
HY - Associate (Public Health)

Spears, J.C., M.D. West. ..... 25 Pricefield Rd. WA5-7977
MED - Fellow (Medicine)
Speck, J.E., D.D.S., Dip. Perio.
39 Citation Dr., Willowdale WA2-7300 BA5-1524
D - Associate (Periodontology)
Speed, F.M.A., B.Sc. Lond. B.Ed., F.Z.S., F.R.E.S.
30 Larkfield Dr. Don Mills HI7-4907
E - Instructor (University Schools)

Speiran, Miss. H. ..... 23 Inglewood Dr.
D - Dental Assistant
Speirs, J.M., M.A.Tor., Ph.D. Ill. ..... R.R.2, Pickering AT2-0911
A - Instructor and Bibliographer (Zoology)

Spelt, J., M.A. Wis., Ph.D. Utrecht 49 Glencairn Ave. HU9-4444
A - Professor (Geography)
Spence, W.J., D.D.S. Tor., M.S.D. Northwest.
61 Mason Blvd. HU3-9861, HU1-3666
D - Consultant (Orthodontics)

Spence, W.J.E., M.D., C.M. Qu., F.R.C.S.(C)
228 Dunvegan Rd. WA4-9932 HU1-0564
MED - Associate (Surgery)

Spencer, J.C., M.A. Oxon., Ph.D. Lond. ..... 32 Duggan Ave. HU3-2192
S - Assoc. Professor
Y - Special Lecturer P/T (Sociology)

Spencer, R.A., B.A. McG., M.A. Tor., D.Phil. Oxon.
52 Oriole Gdns. WA2-9613
A - Assoc. Professor (History)
C.O.T.C. - Commanding Officer

Spinner, I.H., M.A.Sc., Ph.D. .....28 Sealcove Dr. BE9-6927
APP - Assoc. Professor (Chemical)

Spooner, C.M., M.D. Man., F.R.C.S.(C), F.A.C.S., 25 Leonard Ave. EM6-2080
MED - Asst. Professor (Surgery)

Spooner, Miss. J. ..... 271 Broadway Ave. HU8-4061
Y - Bookkeeping Clerk

Sprankling, N. R. ..... Apt. 302, 1059 Don Mills Rd. Don Mills HI7-9819
AD - Administrative Assistant - Great Lakes Institute
(Geological Sciences)

Sproat, D. ..... 4 Stavely Cr., Brampton 451-8285
AD - Electronics Technician (Chemistry)

Spricenieks, A., B.A. Waterloo, M.A. Wayne
Apt. 306, 10 Spring Garden Ave. 221-5004
A - Teaching Fellow (Geography)

Spriet, P., L-ès-L., L.en Th., Sorb., Ag.de l'U Paris
2 May Square WA2-0274
V - Asst. Professor (French)

Squires, A.H., M.D., F.R.C.P.(C.)
282 St. Leonard's Ave. WA2-8263, HU5-7842
MED - Associate Professor (Medicine)

Stacey, C.P., O.B.E., C.D., B.A. Tor., Oxon., A.M., Ph.D. Princ.,
LL.D. Mt.A., F.R.S.C. ..... 874 Avenue Rd. HU1-4885
A - Professor - part-time (History)

Stachowska, Miss B.Z.M. 39 Shannon St. LE6-7959
AD - Technical Assistant (Physiology)

Stackhouse, Rev. R.F., M.A., L.Th., B.D. Wyc., Ph.D. Yale
30 Earl Rd., Scarborough 267-1502
W - Associate Professor of Philosophy of Religion

Stagg, G.L., M.B.E., M.A. Cantab., A.M. Harv.
17 Overton Pl., Don Mills HI4-6765
A - Professor and Chairman of Dept. (Italian & Hispanic Studies)
NEW - Fellow

Stainer, D.W., B.Sc., Ph.D. Liv.
105 Centre St. W., Richmond Hill TU4-7062
CMRL - Research Associate

Stanacev, N.Z., Dip.Eng., D.Sc. .....161 St. George St. 922-6426
BB - Research Associate

Stancer, H.C., B.A., Ph.D., M.D. .....2 Surrey Pl. WA5-6371
MED - Associate (Psychiatry)

Stanley, Mrs. F. 11 Donwoods Dr. HU3-7834
ROM - Stenographer (Art & Archaeology)

Stanley, P.L. .....585½ Bloor St. W.
AD - Technician (Hygiene)

Staples, W.E., B.A., M.A., Ph.D. ..... 152 Spadina Rd. WA1-3769
A(V) - Professor Emeritus (Near Eastern Studies)

Stapleton, Rev. J.F., B.A., B.L.S. ..... 95 St. Joseph St. WA5-4368
M - Librarian, St. Basil's Seminary

Starkman, S.P., M.D., F.R.C.P. (C) ..... 99 Avenue Rd. WA3-7524
MED - Clinical Teacher (Medicine)

Start, Miss M., B.A., B.L.S. Apt. 334, 110 Broadway Ave. 483-2211
V - Library Assistant, Cataloguing

Statten, P., M.D., ...269 St. Leonards Ave.WA1-8106 HU8-4000
MED - Clinical Teacher (Otolaryngology)

Stauffer, Mrs. I.E., B.Sc., Alta., M.S.West Res.
59 Leggett Ave. WA4-0751 CH1-9850
P - Asst. Professor (part-time)

Stecher, G., B.A., B.L.S. ..... 117 Bedford Rd.
AD - Librarian (Library)

Steele, H., M.D. .....241 Inglewood Dr. WA2-5857 HU9-1012
MED - Clinical Teacher (Oto-Laryngology)

Steen, Miss K. ..... 122 Roywood Dr., Don Mills 444-1740
AD - Typist, Book Dept. (Press)

Steenberg, N.R.F., M.C. M.Sc. Qu., D.Phil. Oxon.
32 Broadleaf Rd., Don Mills HI4-0894
A - Assoc. Professor (Physics)

Steer, H.O., M.A., Ph.D. ..... Apt. 3, 33 Prince Arthur Ave. WA1-0485
A - Assoc. Professor (Psychology)

Stein, A., B.Sc. Phm. .....Apt. 403,8 Kingsbridge Ct. Willowdale 636-6348
P - Demonstrator - P/T

Steinberg, L.M., B.A. ..... 54 St. Patrick St. EM8-1256
APP - Lecturer (Applied Physics)

Steiner, J., M.D. Prague, Liv. ..... 98 Banbury Rd., Don Mills HI7-6853
MED - Asst. Professor (Pathology)

Steinfeld, S. .....7 Glen Rd. WA1-9042
AD - Assistant (University Library)

Stella Marie, Sister M., M.A. Tor., Ph.D. Corn.
Loretto College WA5-2833
A(M) - Asst. Professor (Classics)

Steller, F.R.O., B.A., M.A. Leiden .. 6 Camelot Court, Don Mills
AD - Senior Storeskeeper (Chemistry)

Stene, Mrs. I. S. ..... 97 Lawton Blvd. HU7-2276
AD - Stenographer (Superintendent)

Stephen, Mrs. B.A., M.A. ..... Apt. 213, 780 Eglinton Ave. W. RU1-8016
ROM - Asst. Curator, Far Eastern Dept. (Art & Archaeology)

Stephens, M.A., B.Sc. Brist., M.A. Haru, Ph.D.
73 St. George St. WA2-4230
A - Asst. Professor (Mathematics)

Stephenson, D.B., D.D.S. ..... 3050 Yonge St. HU3-6461
D - Associate

Sterling, Mrs. V.A. 94 Wenderly Dr. RU2-7389
AD - Secretary to the General Secretary -
Treasurer (Students' Administrative Council)

Stevens, E.G. Apt. 908, 85 Lawton Blvd. 481-9513
AD - Junior Engineer (Superintendent)

Stevens, Mrs. S.B., B.A. ..... 155 Walmer Road WA3-8748
AD - Secretarial Assistant (History)

Stevens, W.A., B.S. Syracuse ..... 60 St. Ives Cres. HU3-2479
AD - Director of Athletics (Athletic Assoc.)
PE - Director (Men)
PHE - Assoc. Professor (Physical Education)

Stevenson, Mrs. G.H., B.A. .....Apt. 506, 64 Wellesley St. E. WA1-6934
AD - Editorial Reader (Press)

Stevenson, Miss S.J., B.A. Tor., M.A. Lond...28 Summerhill Gdns. WA5-5314
A(C) - Teaching Fellow (English)
AD - Secretary - part-time (English)

Stewart, F/Lt. D.R., B.A. Dal. ..... 1 Beaton Dr. Downsview 924-5222
RCAF - Resident Staff Officer
Tri-Service Coordinator

Stewart, Miss F.H., B.A., M.D. .....37 Kilbarry Rd. HU3-0693
AD - Asst. Director (Health Service - Women)

Stewart, J. ..... 14 Gibson Ave. WA5-8380
ROM - Preparator (Art & Archaeology)

Stewart, Miss J.A. ..... 312 Belsize Dr. HU1-0745
AD - Stationery Supervisor, Book Dept. (Press)

Stewart, J.L. .....55 Faywood Blvd.Apt. 302, Downsview ME6-2467
AD - Research Technician (Physics)

Stewart-Burton, Miss M.A., M.D. B.C.
Toronto East General Hospital HO1-8272
MED - Resident Fellow (Obstetrics & Gynaecology)

Stickland, W.A., B.A. ..... 32 Parkhurst Blvd. HU3-1775
E - Instructor (University Schools)

Stiefel, Mrs. M.
AD - Technician (Medicine)

Stilo, A. ..... 84 Stapleton Dr. CH6-2098
AD - Asst. Purchasing Agent (Superintendent)

Stirling, Mrs. M.G. ..... Apt. 1504, 19 Lascelles Blvd. 489-7589
D - Demonstrator (Dental Hygiene)

Stock, G.W., M.D., F.R.C.P.(C.), .132 Lawrence Cresc. WA1-8636 HU8-0352
MED - Clinical Teacher (Medicine)

Stockley, Mrs. V. ..... 52 Herbert Ave.
AD - Post Office Clerk (Superintendent)

Stogdill, C.G., M.A., M.D. ..... 155 College St. EM2-4931
MED - Associate (Psychiatry)

Stokes, A.B., C.B.E., M.A., B.M., B.Ch. Oxon.,D.Ch., D.P.M.,
F.R.C.P. Lond., F.R.C.P.(C.)
254 Russell Hill Rd. 924-2788
MED - Professor and Head of Dept. (Psychiatry)

Stokes, F.C., M.A. .....154 Collier St. 924-3896
V - Bursar

Stone, F.R., B. Com. F.C.A. ..... 54 Russell Hill Rd. 925-9068
AD - Vice President (Administration) of University

Stoneman, D.W., D.D.S. ..... 41 Herne Hill, Islington WA1-4959 BE1-6209
D - Associate

Stoney, Mrs. M. .....626 Durie St. RO7-4413
MUS(S) - Head (Registration Dept.)

Storton, C. ..... 24 Edithvale Dr., Willowdale BA1-0227
AD - Chief Technician (Anatomy)

Storton, W.T., ...534 Arlington Ave. RU1-0756
AD - Administrative Assistant (Chemical Engineering)

Stover, Miss J. .....24 Pinehill Cresc., Mount Dennis 762-1976
D - Dental Assistant (Faculty Clinic)

Strakhovsky, Mrs. F. ..... Apt.401, 145 St. George St. WA2-9908
AD - Research Secretary, Cassidy Memorial Research Fund
(Social Work)

Strakhovsky, L.I., D.Hist.Sc. Louv.
Apt. 401, 145 St. George St. WA2-9908
A - Professor (Slavic Studies)

Strangway, Mrs. A.K., M.A. .....Apt.803, 580 Christie St. 535-1557
H - Lecturer (Household Science)

Strathdee, Miss M.L. 584 Beresford Ave. RO2-2691
AD - Secretary (Office of the Comptroller)

Stratton, J.R., M.A. 16 Hale Ave. WA3-6429
A - Asst. (Philosophy)

Straughen, A.P., B.Sc. Lond., M.A.Sc. ..... 25 Maxwell Ave. 483-3146
APP - Asst. Professor (Electrical)

Streit, H.P. ..... 314 Garden Ave. LE3-5782
AD - Clerk & Machine Operator (Alumni Affairs)

Strickland, J.I., B.A., M.A. ..... 50 Walmer Rd. 921-3261
A - Assistant (Physics)

Strickler, A.C., M.D. .....41 Reid Manor BE9-6167
MED - Asst. Professor (Anatomy)

Strobel, Mrs. G., Dip. en Droit Lyons ..... 2 Garside Cres. 249-4330
A(T) - Lecturer (French)

Strom. R., B.A.Sc. ..... 28 Evanston Dr., Downsview ME3-6422
APP - Special Lecturer (Mechanical)

Strutt, F.A. ..... 22 Randolph Rd. HU3-9877
AD - Asst. Plant Superintendent (Press)

Stryland, J.C., Ph.D. Amst. ..... 9 Sutcliffe Ave., Willowdale 222-1841
A - Professor (Physics)

Stuart, Miss E.M., M.H.A. Northwest., F.A.C.H.A.
Apt. 716, 21 Dale Ave. WA1-0211
HY - Professor (Hospital Administration)

Stuart, J.W. ..... Apt. 2, 99 Mountjoy Ave. HO6-0678
AD - Messenger (Office of the Superintendent)

Stuparyk, M., M.D. ....., Banting Institute
MED - Demonstrator in Clinical Techniques (Medicine)

Sturgeon, L.W.C., M.D., D.P.H., F.A.P.H.A.
Welland & District Health Unit, Welland
HY - Special Lecturer (Public Health)

Sturis-Sture, Mrs. A.L.....Apt. 1006, 15 Belshaw Pl.
AD - Library Assistant (Library)

Subrahmanyam, M.N., B.Sc., D.I.I.Sc. India
414 Huron St. WA2-5843
APP - Demonstrator (Chemical) - P/T

Sudmalis, Mrs. A., M.A. Latvia, B.L.S. Tor....436 Durie St. RO9-3421
V - Asst. Cataloguer in the Library

Suggitt, Mrs. H. .....167 Westminster Ave. LE5-0109
T - P/T Clerk (Office of the Bursar)

Sullivan, Miss C.M., M.Sc. Dal., Ph.D. ..... 443 Broadview Ave. HO6-4492
A - Assoc. Professor (Zoology)

Sullivan, Miss D.H., B.A. .....334 Spadina Rd. WA3-5980
M - Secretary to the President

Sullivan, Miss E.J. 91 Bessborough Dr. HU5-3235
AD - Clerk, Accounting Dept. (Press)

Sullivan, Mrs. P., B.A. Alta. ..... Apt. 507, 169 St. George St. WA5-3058
AD - Supervising Library Assistant (Library)

Summerhayes, D.C., B.A. McM., M.A. Tor., Yale
315 Beresford Ave. 762-2951
T - Cumming Fellow

Sungaila, J., M.D. Innsbruck.....109 Riverwood Pkwy.362-4461 BE9-1047
MED - Clinical Teacher (Radiology)

Surducki, M., M.A. .....130 Heddington Ave. WA1-5830
A - Lecturer (Slavic Studies)

Surerus, J.A., B.A. 10 Whitecap Blvd., Scarborough AM1-8832
A(V) - Professor Emeritus & Special Lecturer (German)

Surry, D., B.A.Sc. .....37 Cork Ave. RU3-7706
AD - Research Assistant (Aerophysics)

Suter, Mrs. R.E., B.A. West .....10 Brandon Ave. 533-7283
AD - Clerk (Registrar)

Sutherland, R.B., M.D. C.M. Qu., D.P.H., D.I.H.
Apt. 1216, 44 Dunfield Ave. EM3-1211 485-8756
HY - Assoc. Professor P/T (Physiological Hygiene)

Sutton, Mrs. G.R. ..... 283 Glenforest Rd. HU1-2635
D - Dental Assistant (Faculty Clinic)

Suwanlert, S., M.D. Bangkok ..... 330 St. George St. WA5-9612
MED - Fellow (Psychiatry)

Suydam, Mrs. J.H. ..... St. Hilda's College WA4-3711
T - Superintendent (St. Hilda's College)

Suzuki, Y., Ph.D. Tokyo .....314 St. George St. WA3-8186
BB - Research Associate

Swales, J.O., M.D., F.R.C.S.(C) ..... 215 Victoria St. EM6-4138
MED - Clinical Teacher (Obstetrics & Gynaecology)

Swanston, Mrs. E.M. ..... Apt. 202, 1291 Bayview Ave. HU1-8782
AD - Cashier, Book Dept. (Press)

Sweet, R.F.G., B.A., M.A. Manc., Ph.D. Chic.
42 Cornerbrook Dr., Don Mills HI7-9944
A - Lecturer (Near Eastern Studies)

Swerdfeger, I.A. ..... 211 Withrow Ave. HO1-8942
AD - Junior Technician (Physiology)

Swinton, W.E., B.Sc., Ph.D. Glas., F.R.S.E., F.R.A.I., F.M.A.
Apt. 604, 276 St. George St. 925-1719
ROM - Head (Life Sciences Division)

Sword, J.H., B.A. Man., M.A. ..... 164 Betty Ann Dr., Willowdale BA1-0591
AD - Executive Assistant to the President

Swyer, P.R., M.A., M.B., B.Ch. Cantab., M.R.C.P. Lond., D.C.H. Eng., L.M.C.C.
48 Blueridge Dr. Willowdale 225-2488
MED - Clinical Teacher (Paediatrics)

Symons, S., B.A. Tor., M.A. Cantab. .....77 Lonsdale Rd. WA2-0502
ROM - Asst. Curator, Canadiana Gallery (Art & Archaeology)

Symons, T.H.B., B.A. Tor., M.A. Oxon. ..... 3 Devonshire Pl. WA2-1283
AD - Dean, Devonshire House

Synan, Rev. E.A., B.A. Seton., S.T.L. Cath. U.Amer., M.A. Tor. M.S.L. PIMS, Ph.D. ..... 59 Queen's Park E. WA1-3151
A(M), M - Assoc. Professor (Philosophy)

Szabo, A.G., B.Sc., Qu. .....Apt. 601, 710 Spadina Ave. 925-1759
A - Demonstrator (Chemistry)

Szabolcsy-Szmolar, P. ..... 1259 Braeside Dr., Oakville VI5-5185
PE - Instructor (Fencing) P/T

Szathmary, J. ..... 115 Cottingham St. 924-4839
AD - Laboratory Assistant (Pharmacology)

Szatkowski, Mrs. U. ..... 87 Burnaby Blvd. 485-5288
AD - Library Assistant (Library)

Szatmari, A., M.D., L.M.C.C.(C) ....219 Dunvegan Rd. WA1-0556 487-0135
MED - Clinical Teacher (Psychiatry)

Szegedi, Mrs. I. .....162 Madison Ave. 921-9263
AD - Library Assistant (Law)

Szegedi, L., LL.B. Bud., B.A. B.C., B.L.S. ....162 Madison Ave. 921-9263
AD - Librarian (Library)

Szekely, A., B.Sc. Bud. .....Apt. 317, 525 Chaplin Cres. RU3-1320
CMRL- Senior Research Assistant

Szenci, W., Dr.Pol. Bud. .....57 Brookside Ave. RO7-2784
AD - Assistant (Registrar)

Tabisz, G.C., B.A.Sc. ..... 14 Hillholm Rd. HU1-5587
A - Assistant (Physics)

Tacknyk, Miss E.M.J. .....Apt. 205, 110 Oriole Parkway 485-7547
AD - Clerk (Chief Accountant)

Tacon, P.H., B.Paed., M.A. ..... R.R.1, Todmorden HI7-0385
E - Assoc.Professor (Art); Instructor in Art (University Schools)

Tacon, P.W. ..... 23 Briarfield Dr., Don Mills HI4-9446
E - Instructor (University of Toronto Schools)

Tait, G.E., B.A. West., B.Paed., Ed.D.....105 Golfdale Rd. HU8-4173
E - Professor (Elementary Education)

Takach, Mrs. L. ..... 20 Woodlawn Ave. W. WA4-7602
AD - Assistant (Library)

Takacs, I. ..... 111 Braemar Ave. HU9-6383
APP - Junior Technician (Electrical Engineering)

Takahashi, Miss K., B.A. Tokyo ..... 492 Huron St. WA1-6147
A - Demonstrator (Chemistry)

Takala, E. ..... 113 Alameda Ave. RU1-3895
A - Technical Assistant (Zoology)

Takenaka, Mrs. K. .....26 Argate Pl., Scarborough AM1-2270
AD - Secretary (Registrar)

Talbott, Miss S. ..... Apt. 3, 220 Davenport Rd.
V - Switchboard Operator

Tallan, I., B.S. Rutgers, Ph.D. Ind. .....621 Rushton Rd. 783-1856
A - Asst. Professor (Zoology)

Tan, P.C., B.Sc. China, B.A. Iowa, M.A. Sask. ..... 26 Ross St. 924-1963
A - Lecturer (Mathematics)

Tanaka, Mrs. S. ..... 102 Glenforest Rd. HU1-6237
CMRL - Secretary-Stenographer

Tancock, Mrs. E.A., B.A. ..... 277 Glenforest Rd. 489-6989
Y - Secretary (Academic)

Tanino, M ..... 566 Church St. GA1-5636
PE - Instructor (Men)

Tannerberger, Mrs. H. ..... 38 Abbott Ave. 769-3148
AD - Machine Operator, Tabulating Dept.

Tanyi, G.E., B.S.C.E., M.S. I.I.T. ..... 361 Huron St. 921-9716
A - Teaching Fellow (Mathematics)

Tarassoff, P., B.A.Sc. ..... Apt. 1307, 15 Belshaw Pl. EM3-9695
A - Demonstrator (Physics)

Tarczy, E.K., Dip.Chem. Bud. ..... 3168 Oakhurst Rd., Burlington NE4-6616
CMRL - Senior Research Assistant

Tasker, R., B.A., M.D., M.A., F.R.C.S.(C) ..... 159 Collier St. WA1-4986
MED - Associate (Surgery)

Tatham, G., M.A. Liv., Ph.D. Clark ..... 377 Walmer Rd. WA3-7148
Y - Dean of Students
- Professor (Geography)

Taylor, B.C., M.A. .....1 Fallingbrook Rd. OX4-3071
E - Professor (Methods in Classics);
Instructor (University Schools)

Taylor, D.G., B.A., M.A. ..... 18 Edithvale Dr. BA1-9129
A(C) - Teaching Fellow (English)

Taylor, D.R., B.Sc. Qu. .....125 Bedford Rd. WA5-2040
A - Assistant (Physics)

Taylor, G., B.E. (Min.), Syd., B.A. Cantab, D.Sc., D.Litt.(Hon)
Syd., F.G.S., F.R.S.C., F.A.A.
28 Alan Ave., Seaforth, N.S.W., Australia
A - Professor Emeritus (Geography)

Taylor, J. .....27 Vanderhoof Ave. HU8-7079
AD - Production Planner, Printing Dept. (Press)

Taylor, Miss M.D. ..... 137 Kirknewton Rd. RU2-3354
W - Secretary to Registrar and Bursar

Taylor, R.M., B.A., M.D., F.R.C.P.(C)
17 Green Valley Rd., Willowdale HU5-6091
MED - Clinical Teacher (Medicine)
Lecturer (Medical Biophysics)

Taylor, Miss V.A., B.A. ..... 1203 Avenue Rd. HU3-5433
AD - Head of Circulation Dept. (Library)

Taylor, Rev. W.E., M.A., Ph.D. Tor., D.D. Wyc.
116 Lascelles Blvd. HU9-3552
W - Professor Emeritus

Taylor, W.J.R., B.A., B.Sc., M.D. Man., M.A.
170 St. George St. WA3-9182
MED - Research Associate (Pharmacology)
- Clinical Teacher (Therapeutics)

Tayyeb, A., M.A. Aligarh ..... 24 Harrow Dr. CH9-5003
A - Asst. Professor (Geography)

Teare, F.W., M.Sc. Alta., Ph.D. N. Car.
349 Byng Ave., Willowdale BA5-7097
P - Asst. Professor (Pharmaceutical Chemistry)

Teder, Mrs. I.A. ..... 588 Davenport Rd. WA4-8545
BB - Laboratory Attendant (Banting & Best)

Teewiss, P. ..... 107 Abitibi Ave., Willowdale BA5-5512
ROM - Assistant Preparator (Earth Sciences)

Teichman, B., M.D., F.R.C.S.(C) ..... 158 St. George St. WA4-4282
MED - Clinical Teacher (Ophthalmology)

Telek, J. ..... 220 Howland Ave. LE1-7333
AD - Library Assistant (Library)

Teleki, S., B.Sc. Mich....Apt. 301, 286 Finch Ave.W., Willowdale 221-5788
CMRL - Research Assistant

Telmosse, G.J.L. ..... Apt. 18B, 80 Pembroke St. WA1-9303
AD - Animal Room Attendant (Committee on Experimental Research)

Temple, G.H., B.Sc. Bishop's.365 Sugar Maple Lane, Richmond Hill TU4-7767
AD - Administrative Assistant (Zoology)

Tennyson, R.C., B.A.Sc., M.A.Sc.
Apt. 307, 1757 Victoria Park Ave. 759-9582
APP - Lecturer (Aerophysics)

Terry, W. ..... 31 Sylvan Ave. 533-0722
AD - Draftsman (Superintendent)

Teskey, D.C., D.D.S. .....1413 Aldo Dr., Lorne Park 924-8636 CR8-4559
D - Associate

Tessier, C., B.A. Trois Riv. ..... 46A Glen Rd. 921-3287
A - Fellow at Large

Theall, D.F., A.B. Yale, M.A., Ph.D. Tor. ..... Rouge Park, Ont. AT2-3259
A(M), M - Assoc. Professor (English)

Theophanides, T., M.A. ..... 95 Dewson St. LE2-9073
A - Demonstrator (Chemistry)

Thiel, W.F.W. ..... 21 Arlene Cr., Scarborough 759-1835
AD - Electronics Technician (Zoology)

Thomas, Mrs. C., M.A. West., Ph.D. ..... 15 Lewes Cresc. 489-5421
Y - Lecturer (English)

Thomas, G. ..... 118 Silverbirch Ave. 691-9194
MED - Research Assistant (Pathology)

Thomas, J.M. ..... 274 Huron St. WA3-7979
AD - Senior Clinical Assistant (Health Service)

Thomas, Mrs. M. ..... 42 St. George St. WA3-7979
AD - Housekeeper in Infirmary (Health Service)

Thomas, Miss N. ..... 57 Rathburn Rd. BE2-2416
AD - Secretary (Dentistry)

Thompson, Miss D.A., B.A. ..... 107 Woodlawn Ave. W. WA2-7156
AD - Librarian (O.C.E.)

Thompson, D.W., B.A. Sask., M.D...Box 88, 19th Ave.,Richmond Hill TU4-5902
MED - Lecturer (Pathology)

Thompson, G.A., M.D., F.R.C.S.(C) ..... 200 St. Clair Ave. W. WA4-7283
MED - Associate (Ophthalmology)

Thompson, Rev. G.H., M.A., Ed.D. Col. ..... 35 Donino Ave. HU1-6623
T - Acting Director of Field Work

Thompson, K.R., B.A., A.M. ..... 538 Hillsdale Ave. E. 483-6725
A(V) - Lecturer (Classics)

Thompson, M.G.G., B.Sc. ..... 5 Thornwood Rd. WA2-0486
MED - Fellow (Biochemistry)

Thompson, Mrs. S.L. ..... Apt. 404, 433 Jarvis St.
AD - Loans Clerk (Chief Accountant)

Thompson, Miss Y. ..... 12 Haverson Blvd. RO7-9869
Y - Library Assistant

Thomson, A.H., D.D.S. ..... 1596 Bayview Ave. HU5-1177
D - Associate (Faculty Clinic)

Thomson, D.F.S., M.A. Oxon. ..... 116 Manor Rd. E. HU3-9358
A(C) - Assoc. Professor (Classics)

Thomson, G.J., B.A.Sc. .....441 Willard Ave. RO7-6525
AD - Assistant Engineer (Superintendent)

Thomson, H.G., M.D., F.R.C.S.(C) .... Hospital for Sick Children EM6-7242
MED - Clinical Teacher (Surgery)

Thomson, J. ..... 40 Meadowcrest Rd. BE1-6009
AD - Mechanician (Mining Engineering)

Thomson, Miss L.E. ..... 119 Hounslow Ave., Willowdale 225-0868
CMRL - Technical Supervisor

Thomson, Mrs. M.A. ..... 134 Crescent Rd. WA1-9334
V - Assistant in Book Bureau

Thomson, Mrs. M.A., M.B.E. ..... Apt. 232, 215 College St.
AD - Administrative Assistant (Graduate Studies)

Thomson, P.G., M.B., B.S. Durham, D.Psych. .. 28 Elmsthorpe Ave. HU1-3054
MED - Clinical Teacher (Psychiatry)

Thomson, S.A., M.D. .....170 St. George St. WA1-2035
MED - Assoc. Professor (Surgery)

Thomson, W.S., B.Com. Tor., M.A. Cantab.
87 Vaughan Rd., Richmond Hill TU4-2107
B - Assoc. Professor

Thorburn, A.S., B.A. .....434 Glencairn Ave. HU5-1762
AD - Asst. Accountant (Athletic Association)

Thorer, Mrs.I.M. ..... Apt.710, 70 Spadina Rd. WA5-7458
AD - Secretary-Receptionist (Social Work)

Thorn, J.H., M.D. West. ..... Apt. 203, 22 Thorncliffe Pk. Dr. 421-7057
MED - Resident Fellow (Anaesthesia)

Thornton, A.P., M.A. Glas., D.Phil. Oxon. ..... 56 Duplex Ave. HU9-7156
A - Professor (History)

Thornton, G.B., M.A.Sc., Ph.D. ..... 1 Greensides Ave. LE7-3243
A - Asst. Professor (Psychology)

Thornton, W.B., M.D..... 7 Paddock Ct., Willowdale WA3-9125, HI7-7824
MED - Clinical Assistant (Medicine)

Thorsen, J., D.V.M. O.V.C., M.R.C.V.S. Lond.
HY - Research Associate (Microbiology)

Tiefenbach, Mrs. B. ..... 43 Helena Ave. LE3-8309
AD - Technician (Physiological Hygiene)

Tilbe, A.V. ..... 12 Eden Park Rd. PL7-5906
ROM - Building Superintendent

Till, J.E., B.A., M.A. Sask., Ph.D. Yale
45 Doonaree Dr., Don Mills WA4-0671 447-6954
MED - Assoc. Professor (Medical Biophysics)

Timusk, J., M.A.Sc. ..... Apt. 906, 276 St. George St. WA2-2208
APP - Lecturer (Civil) - P/T

Tipping, P. ..... 253 Keewatin Ave. HU7-0159
CMRL - Assistant Superintendent

Todd, W., F.I.I.C. ..... 19 Glenview Ave. HU8-8337
ROM - Chief Conservator (Art & Archaeology)

Tolnai, Mrs. M.M. ..... 1131a Avenue Rd. HU7-2906
AD - Secretary (Political Economy)

Tom, Miss M.I., B.A., M.B. ..... 701 Eglinton Ave.W. RU1-9607
MED - Assoc. Professor (Neuropathology)

Tomarken, E.L., B.A. U.C.L.A. ..... 407 Glencairn Ave. RU5-7587
A(C) - Teaching Fellow (English)

Toombs, F.C., Ph.B. Chic. ..... 61 Farnham Ave. WA5-6895
B - Assoc. Professor
MED - Associate (Psychiatry)

Toong, T., B.Sc. McG. ..... 159 Beverley St. EM6-4845
A - Demonstrator (Physics)

Topley, Mrs. J.M. ..... 95 Oxford St., Richmond Hill
AD - Secretary (Astronomy)

Torbay, Mrs. E.E. .....433 Palmerston Blvd. LE6-7647
AD - Clerk (Registrar)

Torbet, R.G. ..... 29 Celestine Dr., Weston CH1-0868
AD - Senior Mechanician (Chemistry)

Torneck, C.D., D.D.S. Tor., M.S. Mich.
119 Westgate Blvd. RU7-5021 ME6-9964
D - Associate

Toro, Miss I.H. ..... Apt. 26, 16 St. Clair Ave. W. 924-0824
AD - Technician (Dentistry)

Tosoni, A.L., M.A., Ph.D., F.C.I.C. ..... 395 Parkside Dr. RO2-6281
CMRL - Research Member

Toth, Miss S. ..... 164 Madison Ave. WA2-2726
AD - Technician (Microbiology)

Tovee, E.B., M.D., M.S. Tor., F.R.C.S.(C), F.R.C.S. Edin., F.A.C.S.
167 Old Yonge St., Willowdale WA2-4377, BA5-6822
MED - Assoc. Professor (Surgery)

Tovell, W.M., B.A. Tor., M.S. Cal. I.T., Ph.D., 94 Highland Ave. WA1-1665
ROM - Curator of Geology (Earth Sciences)

Townshend-Carter, P., B.A. B.C...150 Brooke St., Box 45, Thornhill AV5-4465
AD - Laboratory Designer (Superintendent)

Tracy, G.F., B.A. Sc. Tor., S.M. M.I.T. ..153 Strathallan Blvd. HU3-2898
APP - Professor and Head of Dept. (Electrical)

Tracy, J.M., B.Sc. Alta. ..... 10 Nashland Ave., Islington BE3-3905
CMRL - Senior Research Assistant

Trass, O., B.S.E. Prin., Sc.D. M.I.T.
Apt. 409, 206 St. George St. 923-4074
APP - Assoc. Professor (Chemical)

Treial, H., M.A.Sc. ..... 4 Woodpark Rd., Weston CH9-0488
APP - Demonstrator (Electrical) - P/T

Tremblay, Miss R. ..... 72 Isabella St. WA2-2570
AD - Laboratory Technician (Anatomy)

Tress, R.G. .....2082 Dickson Rd., Cooksville 277-2418
APP - Lecturer (Civil)

Trethewey, W.H., M.A. Tor., Ph.D. Chic., F.R.S.A., F.R.S.C.
318 Heath St. E. HU5-4873
A(V) - Professor and Chairman of Dept. (French)

Triantis, S.G., B.A. Athens, M.A. Tor., LL.B. Athens, Ph.D.
5 Clarendon Ave. 925-7820
A - Assoc. Professor (Political Economy)

Trimble, A.S., M.D., B.Sc. (Med.) ..... Apt. 408, 8 Milepost Pl. GA1-1036
MED - Resident Fellow (Surgery)

Tripp, Mrs. E.M. ..... Apt. 305, 1598 Bathurst St.
AD - Receipts & Reminders Assistant (Development)

Trites, Mrs. A.Y. ..... Apt. 45, 6 St. Thomas St. WA2-1389
AD - Secretary to Vice-President (Administration)

Trott, D.A., B.A. B.C. ..... 362 Huron St. WA2-1931
A(C) - Teaching Fellow (French)

Trott, Miss D.C., B.A. .....166 Morningside Ave. RO9-8295
V - Manager of Book Bureau

Troughton, T.W., B.A.Sc. Tor., M.Sc. Waterloo ..... Hart House WA3-9504
AD - Undergraduate Secretary (Hart House)

Trow, E.J., M.D., F.R.C.P.(C) ....., 62 Elderwood Dr. WA2-3417 HU3-2478
MED - Clinical Teacher (Medicine)

Trubner, H., M.A. Harv. ..... 2 Bixby Ct., Don Mills HI7-4577
ROM - Curator, Far Eastern Dept. (Art & Archaeology)

Trusler, G.A., M.D., B.Sc., F.R.C.S.(C) ....133 Glenrose Ave. HU5-1308
MED - Clinical Teacher (Surgery)

Tuchtie, M.D., M.D. C.M. Qu., D.Psych.
5 Governor's Rd. WA5-6371 WA1-1655
MED - Special Lecturer (Medical Jurisprudence)
- Clinical Teacher (Psychiatry)

Tuck, G.I., B.A. ..... 449 Castlefield Ave. HU8-1444
A - Demonstrator (Physics)

Tucker, Mrs. H., A.B. Mich. A.R.C.T.
1524 Douglas Dr., Pt. Credit WA3-1275, CR8-2258
APP - Special Lecturer (Mining)
D - Special Lecturer (Speech Communications)

Tudor, Mrs. M.L. ..... Ste. 607, 153 St. George St. 922-9339
MUS(S) - Clerk-Typist, Registration Dept.

Tufts, Mrs. M. .....98 Goulding Ave.,Willowdale 222-3730
AD - Junior Technician (Microbiology)

Tulving, E., M.A. Tor., Ph.D. Harv.... Apt. 8, 2368 Queen St. E. 699-5589
A - Assoc. Professor (Psychology)

Turek, V., LL.M., LL.D. Lwow., B.L.S. ..... 61 Dupont St. WA4-7270
AD - Librarian (Library)

Turner, Miss A.W., M.A. McG., Ph.D. Tor., F.S.S.
Apt. 217D, 321 Bloor St. W. WA2-0773
Y - Asst. Professor (Mathematics)

Turner, J.A., M.D. F.C.C.P. ..... 305 Bessborough Dr. RU9-1321, HU5-6222
MED - Clinical Teacher (Paediatrics)

Turner, J.L., D.D.S..... 60 Shrewsbury Sq., Agincourt PL5-0788 HI4-9480
D - Demonstrator - P/T

Turner, Miss R.B. ..... 75 Wembley Rd., Forest Hill RU2-0505
AD - Secretary (English)

Turner, R.E., B.A. McM., M.D., D.Psych., F.A.P.A.
MED - Associate (Psychiatry)

Turner, S.J., B.Sc. ..... 10 Waterbeach Cr., Rexdale CH7-7201
NEW - Tutor

Tushingham, A.D., B.A.Tor., B.D., Ph.D. Chic.
19 Eastbourne Ave. HU5-1977
ROM - Head (Art & Archaeology)

Twible, R.L., D.D.S., B.Sc.D., F.A.C.D.
40 South Dr., Rosedale WA1-1727 WA3-3446
D - Professor and Head of Dept. (Prosthodontics)

Tychoniuk, M.M., B.A.Sc. ..... 74 Spencer Ave. LE3-2986
APP - Demonstrator (Electrical) - P/T

Ubriaco, Miss R. .....Apt. 803, 224 St. George St.
AD - Production Assistant (Hart House Theatre)

Ueda, M., B.A. Kobe, M.A. Nebr., Ph.D. Wash.
Apt. 107, 161 St. George St. 925-2967
A - Asst. Professor (East Asiatic Studies)

Ukas, M.W., Ph.D. .....25 Bowden St. HO3-4205
A - Asst. Professor (Italian & Hispanic Studies)

Unsworth, J., B.A.Sc. .....27 Dalton Rd. WA3-7026
APP - Demonstrator (Mechanical)

Uprichard, Miss M., B.A. Qu., M.A. Smith, Ph.D. Lond.
N - Assoc. Professor

Urquhart, F.A., M.A., Ph.D. .... 1389 Military Trail, West Hill AT2-1678
A - Associate Professor (Zoology)

Usherwood, Mrs. E.M. .....Apt. 1004, 88 Bernard Ave. WA5-9933
AD - Clerk-Typist (Faculty Office - Arts & Science)

Uzemeri, S.M., M.A.Sc. ..... Apt. 2, 427 Balliol St. HU9-6226
APP - Asst. Professor (Civil)

Vale, Miss J.M., M.D., F.R.C.P.(C)....45 Glengowan Rd. WA1-6027 HU9-8655
MED - Clinical Teacher (Medicine)

Vallean, J.P., B.A., M.A. Tor., Ph.D. Cantab. .. 149 Collier St. 922-3203
A - Asst. Professor (Chemistry)

Valler, A.C. ..... 1175A Woodbine Ave. OX4-4412
A - Senior Electronics Technician (Physics)

Vallis, Miss G.E., B.A., B.Ed., M.A. Ac.
Apt. 212, 64 St. Clair Ave. W. WA5-5622
AD - Secretary to Executive Assistant to the President

Van Allen, Miss B.G., B.A. ..... 95 Queen's Park WA2-2780
AD - Clerk, (Graduate Records)

Van Allen, Miss M.M., B.A. .....95 Queen's Pk. WA2-2780
V - Warden, Women's Residences

Vanaselja, Miss A., B.Sc. ..... 15 Larkin Blvd. HO1-6732
AD - Junior Technician (Zoology)

Van de Mark, T.B., D.D.S., M.D. .....1 St. Edmund Dr. WA4-8601 HU9-7080
D - Asst. Professor

Van de Vegte, J., M.A.Sc. ..... Apt. 401, 73 Coe Hill Dr. RO6-5154
APP - Lecturer (Mechanical)

Van den Bergh, S., A.B. Prin., M.Sc. Ohio, Dr.Rer.Nat. Göt.
343 Sugar Maple Lane, Richmond Hill TU4-4141
A - Assoc. Professor (Astronomy)

Van der Merwe, Miss M. ..... Apt.609, 214 St. George St. 925-0561
PE - Lecturer (Women)

Van Kranendonk, J., Ph.D. Amsterdam
183 Three Valleys Dr., Don Mills HI7-0158
A - Professor (Physics)

Van Leeuwen, Mrs. L.H.I.
AD - Technician (Neuropathology)

Van Loon, J.C., B.Sc. McM. ..... 42 Gulliver Rd. CH9-8823
A - Demonstrator (Chemistry)

Van Patter, H.T., B.Sc., M.D. C.M. McG.
74 Glencairn Ave. EM2-4461 HU1-0046
MED - Demonstrator (Pathology)

Van Raalte, D., B.Sc. .....409 Hillsdale Ave. HU1-7492
A - Demonstrator (Chemistry)

Van Rossen Hoogendyk, Miss M., B.A. Benn. .....96 Lowther Ave. WA1-3742
A - Instructor (Fine Art)

Van Steenhard Carré, Mrs. A. 39 Standish Ave.
MED - Senior Technician (Pathology)

* On leave of absence for the session

Van Stone, J.W., B.A. Oberlin, M.A., Ph.D. Penn.
Apt. 705, 710 Spadina Ave. WA5-8388
A - Asst. Professor (Anthropology)

Vanstone, J.R., B.A., M.A. Tor., Ph.D. Durban
139 Castlefield Ave. HU1-0485
A - Asst. Professor (Mathematics)

Van Veen, G.H. .....41 Rowatson Rd. Scarborough 267-2297
AD - Laboratory Steward (Physics)

Van Witzenburg, W., I.R. Delft.
A - Assistant (Physics)

Van Wyck, D.J., M.D., F.R.C.S.(C) ....66 Rowanwood Ave. WA2-6007 WA4-4833
MED - Associate (Obstetrics & Gynaecology)

Varga, L. .....6 Olsen Drive, Don Mills 447-7457
MUS(F) - Asst. Professor
- Canadian String Quartet

Varghese, G., M.Sc. Kerala .....Trinity College WA3-8343
A - Demonstrator (Physics)

Varvarande, R.E. .....101 Gloucester St. WA1-7103
AD - Technician (Oto-Laryngology)

Vassilev, Mrs. J. .....1634 Clearwater Dr., Port Credit CR5-0934
AD - Secretary, Dictionary of Canadian Biography (Press)

Veen, Miss M.J., M.A. ..... 40 Park Rd. 924-6784
H - Lecturer (Nutrition)

Veidlinger, O.F., M.D. ..... 840 Eglinton Ave. West RU3-1505
AD - Research Assistant (Physiology)

Verney, D.V., M.A. Oxon., Ph.D. Liv. .....164 Lytton Blvd. 481-0315
Y - Professor and Chairman (Political Science)

Vernon, C.P., M.D., F.R.C.P. (C) .....351 Glengrove Ave.W. 485-7845
MED - Clinical Teacher (Obstetrics & Gynaecology)

Verrall, A.H. ..... Apt.1104, 51 Alexander St. WA3-1341
AD - Stockroom Supervisor (Press)

Veyvara, Mrs. B.E., B.A. .....1094 Avenue Road HU8-5436
AD - Senior Secretary (Psychiatry)

Vicari, A. 16 Willowbank Blvd.HU8-8843
Y - Assistant (Spanish)

Vickers, G.S., B.A. McM., A.M. Harv. .....84 Walmer Rd. WA2-3677
A - Professor (Fine Art)

Vidinli, M., M.D. Ankara, M.S. Northwestern
245 Howland Ave. 925-7047
MED - Fellow (Medicine)

Vierlinger, Miss D. ..... 159 Campbell Ave. LE2-1637
AD - Clerk, Accounting Dept. (Press)

Vigh, Mrs. C.R. 32 Marchmount Rd. LE6-7650
AD - Secretary (Town & Regional Planning)

Vigh, Miss S.L. ..... 32 Marchmount Rd. LE6-7650
E - Clerical Assistant

Villeneuve, D., B.A. .....Box 47, 50 St. Joseph St. 923-0252
H - Demonstrator (Food Chemistry)

Villers, Mrs. M., M.A. Leeds .....41 Old Mill Dr. 763-2135
H - Lecturer (Household Science)

Vince, Miss B.M. .....140 Rosedale Heights Drive HU9-6858
AD - Technician (Banting & Best Dept. of Medical Research)

Vincze, F. ..... 244 Arlington Ave. RU7-9252
AD - Mechanic Grade B (Civil)

Vindasius, A., B.Sc. .....54 St. Anne's Rd. LE6-7425
A - Demonstrator (Physics)

Vining, J.A.F., B.A., M.D. ..... 129 Burbank Dr., Willowdale BA2-3514
MED - Associate (Anaesthesia)

Vise, G.H., M.A. .....192B Lowther Ave. 922-7741
A - Instructor (Philosophy)

Visser, T., B.A. .....60 Lowther Ave. WA1-0368
A - Demonstrator (Chemistry)

Vito, Miss L. .....8 Gair Drive CL9-4085
AD - Secretary-Stenographer (Hart House)
Vitols, Mrs. V., L.Th. Latvia, B.L.S. Apt.308, 47 Spencer Ave. LE1-5172
AD - Librarian (Library)
Vitzthum, W.H., Ph.D. Munich 100 St. George St.
A - Asst. Professor (Fine Art) - P/T
Voget, F.W., B.A. Oregon, Ph.D. Yale .....49 Cameron Cresc. 489-0302
A - Assoc. Professor (Anthropology)
Vogl, Mrs. M. .....Apt.607, 521 Finch Ave. West, Willowdale ME3-4140
D - Dental Assistant
Volinska, J. .....136 MacPherson Ave. WA5-2605
AD - Assistant (Library)
von der Marwitz, Mrs. W.E.
1442 Birchview Dr., Lorne Park, Port Credit CR8-6788
AD - Secretary to the Director (Press)
von Schilling, Miss K., B.Sc.N. .....644 Huron St. 921-6875
N - Lecturer
Vos, M.A., Cand.Geol., Doct.Geol. Leiden .....89 Oxford St. 368-6355
A - Assistant (Geological Sciences)
Vosburgh, R.E., B.S. Miami, M.B.A. Ind.
1065 Vera Cruz Drive, Applewood Hghts. Cooksville 279-6550
B - Asst. Professor
Vrebosch, J., Cand.Sc., Lic.Sc., Dr.Sc. Louvain
6 Royal York Rd., Mimico
A - Research Associate (Chemistry)
Waddell, Miss M.B. ..... 13 Wallace Ave. LE6-7001
MUS(S) - Clerk-Typist, Music Sales Dept.
Wade, Rev. D.V., Ph.D. ..... Concord AV5-4242
K - Professor (History & Philosophy of Religion & Christian Ethics)
V - Lecturer (Religious Knowledge)
Wagner, D.L. ..... 35 Marcella St. AM1-4935
AD - Technician (Dentistry)
Wai, H., B.Sc. Hong Kong ..... 30 Ross St. 925-3913
A - Demonstrator (Chemistry)
Waines, R.T., B.A.Sc. ..... 43 Albertus Ave. HU3-3797
APP - Asst. Professor (Mechanical)
Wainwright, R.J., D.D.S. ..... 746 Richmond St., London GE9-6281
D - Demonstrator
Waite, W., C.D. ..... 34 Yonge St. N., Aurora PA7-5616
AD - Constable
Walcroft, M.J., D.V.M., V.S. .... 260 Markham Rd., Richmond Hill TU4-7192
CMRL - Senior Research Assistant
Wales, Miss I.K., B.A. ..... 52 Elm Ave. WA1-4629
AD - Librarian (Library)
Walford, G., B.Sc. McM. ..... Apt. 405, 186 Stephen Dr. 231-4553
A - Demonstrator (Chemistry)
Waligore, Rev. A.F., B.A., M.A. ..... St. Michael's College WA1-3151
A(M) - Asst. Professor (Classics)
Walker, A.W., M.A. ..... Apt. 1512, 31 Alexander St. 924-1852
APP - Lecturer in Engineering Drawing (Civil)
Walker, Miss E.I., M.A. ..... 54 Saguenay Ave. RU2-5987
H - Asst. Professor (Food Chemistry)
Walker, E.M., B.A., M.B., F.R.S.C., F.R.E.S.
120 Cheltenham Ave. HU5-2041
A - Professor Emeritus (Zoology)
Walker, E.S., D.D.S. ..... 170 St. George St. WA5-2661
D - Demonstrator
Walker, G.C., B.Sc. Alta., M.S., Ph.D. Purdue
53 Garside Cresc. CH4-1446
P - Professor
Walker, J.A., M.A., Ph.D. ..... 36 Tranby Ave. 922-8272
A(C) - Asst. Professor (French)

Walker, Mrs. M. ..... Apt. 5, 1152½ Queen St. E. HO6-8794
ROM - Senior Secretary (Administration)

Walker, Miss M.D.E., B.A. ..... 85 Oriole Rd. WA4-4803
A - Reader and Librarian (Fine Art)

Walker, V.C.R., D.V.M., V.S., D.V.P.H.
11 Whitelock Cresc., Willowdale BA1-9873
CMRL - Research Member

Walker, W.J., D.D.S. ..... 16 Kingsford Cresc., London GE9-3171 GE8-4645
D - Associate

Wallace, Miss M.E., B.A. Tor., Oxon., Ph.D. Col., 7 Relmar Gdns. HU5-7827
A - Assoc. Professor (Political Economy)

Wallace, W.A., B.A.Sc. .....148 Duplex Ave. HU3-5461
APP - Assoc. Professor (Mechanical)

Wallace, W.B., M.D., F.R.C.S.(C) ..... 250 Lawrence Ave. W. RU1-2600
MED - Clinical Teacher (Otolaryngology)

Wallace, W.P., B.A. Tor., Oxon., Ph.D. J.H.U. ..43 McKenzie Ave. WA1-1774
A(C) - Professor (Classics)

Wallace, W.S., B.A. Tor., M.A. Oxon., LL.D. B.C., McM., Tor.
F.R.S.C. Apt. 608, 16 Rosedale Rd. WA1-4929
AD - Librarian Emeritus of University

*Walmsley, L.C., B.A., D.Paed. ..... 430 Walmer Rd. WA2-4506
A - Assoc. Professor (East Asiatic Studies)

Walsh, Miss C.E., B.A., B.L.S. ..... 197 Greer Rd. HU3-4285
AD - Librarian (University College)

Walsh, M.J., M.C.C.M. Dal. ....1974 Victoria Park Ave. EM8-2581 447-9671
MED - Resident Fellow (Pathology)

Walter, A.M., Jur. Utr. Dr. Prague ..... 427 Roselawn Ave. HU8-7813
MUS(F) - Director

Walter, Miss D.O., B.A. West. ..... Apt. 420, 150 Farnham Ave.
AD - Asst. Librarian (O.C.E.)

Walters, J.A., B.A., M.D. Tor., D.P.M. Lond., F.R.C.P.(C), F.A.C.P.
104 Cluny Dr. WA1-1013 WA2-4265
MED - Assoc. Professor (Medicine)
Assoc. Professor (Psychiatry)

Walters, R.H., M.A. Brist., B.Phil. Oxon., Ph.D. Stan.
887 Avenue Rd. 924-8952
A - Asst. Professor (Psychology)

Walton, A.G. ..... 34 Urbandale Ave. BA5-8418
AD - Draftsman (Superintendent)

Walton, Miss H.M. ..... 17 Gordon Ave., Agincourt AX3-4233
AD - Secretary to Dean (Pharmacy)

Warburton, Mrs. M.E. ..... 19 Jackman Ave. HO1-9674
CS - Instructor

Ward, A.H.C., B.A. ..... 150 Prince Edward Dr. 239-9229
A - Lecturer (East Asiatic Studies)

Ward, Miss B. ..... 316 St. Germaine Ave. HU3-5234
AD - Secretary-Stenographer (Hart House)

Ward, Miss F.M., B.A. ..... Apt. 616, 51 Alexander St. WA3-6583
AD - Secretary of the Faculty (Pharmacy)

Ward, Miss J.E. ..... 439 Sherbourne St. WA3-8474
V - Secretary to the Faculty

Ward, Miss K.M., B.A., B.L.S. ..... 211 Glengrove Ave. W. HU8-0354
Y - Librarian-Cataloguer

Ward, Miss M.M. ..... 127 High Park Ave. RO9-1650
ROM - Division Secretary (Earth Sciences)

Ward, Rev. R.A., M.A., B.D., Ph.D. Lond. .. Wycliffe College WA1-7128
W - Professor (New Testament)

Wardlaw, A.C., M.Sc., Ph.D. Manc. ..... 77 Sheldrake Blvd. HU7-1277
CMRL - Research Associate

ØWardlaw, Miss J., B.A. Tor., M.S. Tenn.
39 Burnhamthorpe Blvd., Islington BE1-8046
H - Asst. Professor

* On leave of absence for the Session
Ø On leave of absence for the Fall Term

Warner, Mrs. J. ..... 12 Dunblaine Ave. HU9-8760
AD - Secretary (Health Service - Women)

Warner, Mrs. L. .....Apt. 510, 460 Winona Dr. RU1-1938
AD - Clerk, Accounting Dept. (Press)

Warnock, Miss I.G. ..... 36 Blythwood Rd. HU3-8868
AD - Secretary and Librarian (Metallurgical Engineering)

Warren, Miss I. .....1199 Woodbine Ave. OX9-0865
AD - Clerk Typist (Extension)

Warren, L. ..... 32 Koos Rd., Etobicoke BE3-5041
ROM - Photographer

Warrilow, Mrs. E. ..... 365 Roehampton Ave. HU3-9226
ROM - Division Secretary (Education)

Wasteneys, H., Ph.D. Col., F.R.S.C. ..... 20 Howland Ave. LE1-3343
MED - Professor Emeritus (Biochemistry)

Waterfield, Miss J.P. ..... 60 Cloverdale Rd. RO9-0815
AD - Secretarial Stenographer - Librarian (Anatomy)

Waters, G.G., B.A. West. ..... 146 Divadale Dr. HU5-1908
CMRL - Research Associate

Watkins, M.H., B.Com. ..... 77 Dupont St. 924-4251
A - Asst. Professor (Political Economy)

Watson, A.M., B.Com., M.A. Tor., Oxon. ..... Trinity College WA3-8411
A - Asst. Professor (Political Economy)

Watson, C.H., M.D., F.R.C.S.(C), F.R.C.S. Edin.
170 St. George St. WA2-1393
MED - Graduate Lecturer (Surgery)

Watson, Miss J.E., B.Sc. N. West., M.Sc.N.Detroit.105 Indian Rd. LE3-3136
N - Asst. Professor

Watson, M.C., E.D., M.B. .....20 Thornwood Rd. WA2-4484 WA2-4742
MED - Asst. Professor (Obstetrics & Gynaecology)

Watson, R.M., D.D.S. ..... 41A Dundas St. E., Cooksville 277-2301
D - Associate (Faculty Clinic)

Watt, D., M.D., F.R.C.P.(C) ..... 170 St. George St. WA3-4866
MED - Fellow (Medicine)

Watt, F.W., B.A. B.C., Oxon., B.Litt., M.A. Oxon., Ph.D.
24 Brendan Rd. HU8-7713
A(C) - Assoc. Professor (English)

Watt, G.L., M.B. ..... 16 Garfield Ave. WA1-7641 HU9-6678
MED - Assoc. Professor (Obstetrics & Gynaecology)

Watt, H.J., M.D., F.R.C.P.(C) ..... 170 St. George St. WA2-1275
MED - Fellow & Demonstrator in Clinical Microscopy (Medicine)

Watt, J.G., M.D., F.R.C.P.(C) ..... 25 Leonard Ave. EM6-2067
MED - Associate (Medicine)

Watters, N.A., M.D., F.R.C.S.(C), F.A.C.S.. 200 St. Clair Ave. W. WA4-5963
MED - Associate (Surgery)

Watts, F.H., A.R.I.B.A., M.R.A.I.C. ..... 25 Rathnelly Ave. WA1-0906
ARCH - Asst. Professor

Weaver, R. ..... 24 Kenneth Ave. RO7-6786
AD - Mechanic (Zoology)

Webb, C.W., M.A. West., Ph.D. ..... 9 Southill Dr., Don Mills HI7-2569
A(C) - Asst. Professor (Philosophy)

Webb, Miss J.F., B.Sc. Ac., M.D.C.M. McG., D.P.H.
Dept. of National Health & Welfare, Ottawa
HY - Special Lecturer - part-time (Public Health)

Webber, W.J., B.A. Cantab., D.Sc. Waterloo ..... 18 Kappele Ave. HU9-0794
A - Professor (Mathematics)

Weber, Miss I.B. ..... 10 Golfwood Heights, Weston CH4-3338
AD - Secretary (Civil)

Weber, J.C.W., B.A. ..... P.O. Box 1, Whitevale 294-3596
CMRL - Research Assistant

Webster, B., M.B., B.S. Lond. ..... Toronto General Hospital EM6-8211
MED - Fellow (Medicine)

Webster, Miss L.M., B.A. Qu. ..... 14 Prince Arthur Ave. WA5-9102
AD - Technician (Physiology)

Weighell, Mrs. I.I. ..... 86 Ledbury Rd. RU3-5491
AD - Clerk (Graduate Records)

Weinzweig, J.J., Mus.B. Tor., M.M. Roch. .... 107 Manor Rd. East HU9-2251
MUS(F) - Associate Professor

Weir, Miss I.A. ..... Apt. 209, 276 St. Clair Ave. West WA2-0273
AD - Secretary (Alumni Affairs)

Weir, Miss J., B.A. Smith, M.A. Tor. ..... St. Joseph's College WA4-2121
M - Teaching Fellow (Classics)

Weitz, D., A.B., M.A. Bost. ..... 144 Overbrook Pl., Downsview 636-8828
A - Teaching Assistant (Psychology)

Welch, R.H., M.D. ..... 36 Old Bridle Path WA4-2306, HU9-6718
MED - Clinical Assistant (Medicine)

Wells, J.M.M., B.S.E. Prin., M.S. Corn. ..... 73 St. George St. WA3-7933
NEW - Tutor in Physics

Welsh, H.L., M.A., Ph.D., F.R.S.C. .... 8 Tally Lane, Willowdale BA5-7175
A - Professor and Chairman of Dept. (Physics)

Welsh, W.K., O.B.E., M.B., F.R.C.S.(C), F.R.C.S. Eng., F.A.C.S.
170 St. George St. WA1-8997
MED - Professor (Surgery)

Wertheimer, M.R., B.A.Sc., ... 2517 Lakeshore Blvd. W. CL5-5386
A - Assistant (Physics)

Wesley, R.H., M.D., F.R.C.S.(C) ..... 14 Ardmore Rd. EM3-1764, HU8-2407
MED - Clinical Teacher (Obstetrics & Gynaecology)

West, G.F., B.A.Sc., M.A., Ph.D. ..... 67 Garfield Ave. 481-1062
A - Asst. Professor (Physics)

West, J.B. ..... Apt. 2, 72 Hubbard Blvd. OX1-0669
AD - Constable

West, N.W., B.P.H.E., B.Ed., B.A. .....371 Bloor St. West
E - Instructor (University Schools)

West, Miss P.M., B.A. ..... 100 Highland Ave. WA1-6434
AD - Dietitian, Women's Residences & Union (University College)

Westhead, J.F., M.B.E., E.D. .....71 Lowther Ave. 921-9507
AD - Senior Maintenance Supervisor (Superintendent)

Westlake, Miss R.A. ..... 27 Galbraith Ave. PL9-7417
V - Bookkeeper

Weston, R.L., M.D. West. .....105 Anndale Dr., Willowdale BA1-3135
MED - Clinical Teacher (Anaesthesia)

Wetmore, F.E.W., B.Sc. N.B., M.A., Ph.D., F.R.S.C.
191 Bayview Heights Dr. HU3-6172
NEW - Principal
A - Professor (Chemistry)

Wevers, J.W., B.A., Th.B. Calvin, Th.D. Princ.
116 Briar Hill Ave. HU9-9130
A(C) - Associate Professor (Near Eastern Studies)

Whalen, J.S., M.D...94 Princess Anne Cresc., Islington EM6-7242 BE1-4722
MED - Clinical Assistant (Anaesthesia)

Whaley, J.B., M.D. Tor., D.L.O. Eng., 22 The Kingsway WA2-5962 BE3-9416
MED - Assistant Professor (Otolaryngology)

Whan, Mrs. A.M. ..... 60 Dunblaine Ave. HU3-6083
AD - Switchboard-Operator (Superintendent)

Wheat, Mrs. J.R. ..... Apt. 1503, 25 Lascelles Blvd. HU1-9979
AD - Secretary-Stenographer (Chemistry)

Wheatley, J.M.O., B.Sc., M.A. N.B., Ph.D. ..... 316 Lonsdale Rd. HU3-6304
A - Asst. Professor (Philosophy)

Whiffin, Miss J.I., B.A. ..... Apt. 905, 145 St. George St.
AD - Senior Library Assistant (Library)

Whistance, D.J., B.Sc., Lond., M.A.Sc. ... 400 Hillsdale Ave. E. HU9-6102
COMP - Sr. Programmer

White, A.D., B.A., M.Ed. ..... 140 Armour Blvd., Downsview ME3-6635
PHE - Asst. Professor (Physical Education)
PE - Assistant Director (Men)

White, G.K., M.A. ..... 633 Huron St. WA3-9973
A - Teaching Fellow (Mathematics)

White, H.W. ..... Glenview Terrace, Yonge St.
AD - Purchasing Assistant (Superintendent)

White, Miss M.E., M.A. Qu., Oxon. ..... 7 Relmar Gdns. HU5-7827
A(T) - Assoc. Professor (Classics)

White, Mrs. M.N., B.A., B.L.S. ..... Apt. 104, 580 Christie St. 533-7341
AD - Librarian (Library)

White, M.P., M.D., M.A. ..... 66 Bessborough Dr. 489-6854
MED - Fellow (Psychiatry)

*White, P.C.T., B.A. B.C., M.A. Cantab., Ph.D. Minn.
311 Russell Hill Rd. 489-3091
A - Asst. Professor (History)

Whitehead, R.W., B.Sc. Qu. ..... 109 Jameson Ave. 531-5588
APP - Demonstrator (Electrical) - P/T

Whitelaw, D.M., B.A. B.C., M.D.C.M. McG., F.R.C.P.(C)
10 Sandpiper Ct., Don Mills HI7-7512
MED - Assoc. Professor (Medicine)

Whiteley R., B.Arch. Man., M.Arch. Harv.
49 Moccasin Tr., Don Mills HI4-8789
Asst. Professor (Architecture)

Whitman, C.S., B.Sc., D.D.S. McG. 450 Central Ave., London GE9-2972
D - Demonstrator

Whitmore, G.F., M.A. Sask., Ph.D. Yale..Apt. 1207, 484 Church St. WA2-6659
MED - Assoc. Professor (Medical Biophysics)

Whittaker, H.F. ..... 292 Gladstone Ave.
AD - Chief Technician in Histology (Anatomy)

Whittaker, Miss S., B.Sc. B.C. ..... 502 Huron St. 923-0300
PE - Instructor (Women)

Wice, Miss H.M. ..... 361 Victoria Park Ave. OX4-8647
AD - Clerk-Typist (Superintendent)

Wickens, G.M., B.A. Camb., M.A. Cantab. .... 51 Woodlawn Ave. E. WA2-3905
A - Professor and Chairman of Dept. (Islamic Studies)

Wickham, Mrs. M.J. ..... Apt. 707, 91 Jameson Ave. LE2-0278
AD - Cashier (Chief Accountant)

Wide, Miss P.M. ..... 33 Prospect St. 924-7208
AD - Secretary and Librarian (Chemical)

Widner, Miss M. .....251 St. Clair Ave. E. HU7-0345
AD - Secretary-Stenographer (Social Work)

Wiebe, H.G., Dip. Odessa, M.A., Ph.D. ..... 51 High Park Blvd. LE4-7447
A(C) - Asst. Professor (German)

Wiebe, H.L.R..... 66 Caronport Cr., Don Mills 444-6996
MED - Fellow (Ophthalmology)

Wiersema, H.D. ..... 240 Jane St. RO9-2970
AD - Animal Room Attendant (Banting & Best)

Wiggins, G.B., M.A., Ph.D. ..... 23 Ashgrove Pl., Don Mills HI4-4580
ROM - Assoc. Curator, Dept. of Invertebrates (Life Sciences)

Wightman, K.J.R., M.D., F.R.C.P.(C), F.A.C.P.
181 Glencairn Ave. EM6-8211, HU9-6605
MED - Professor and Head of Dept. (Medicine)
Sir John and Lady Eaton Professor (Medicine)

Wigle, E.D., M.D., F.R.C.P.(C) .....83 Brooke Ave. EM6-8211 HU5-3079
MED - Clinical Teacher (Medicine)

Wigmore, Miss S.K., B.A., B.L.S...Apt. 205, 717 Eglinton Ave. W. 783-0514
AD - Research Librarian (Educational Research)

Wiley, A.M., M.B.E., M.Ch. Dubl., F.R.C.S., F.R.C.S.(C)
82 Poplar Plains Cresc. EM6-1381 WA5-4737
MED - Clinical Teacher (Surgery)

Wilkes, G.H., B.A.Sc. ..... 2330 Sheppard Ave. W., Weston CH1-5773
APP - Instructor (Civil)

Wilkins, Miss H.M. ..... 117 Bristol Ave. LE6-7817
AD - Secretary-Receptionist (Business)

Wilkinson, B., M.A., Ph.D. Manc., F.R.S.C.,..66 Woodlawn Ave. W. 924-7831
A - Professor of Medieval History (History)
NEW - Fellow

Wilkinson, E.A., B.A. ..... 101 Owen Blvd., Willowdale BA5-6873
AD - Asst. Warden, Activities (Hart House)

Wilks, Mrs. I.M. ..... Apt.17, 1660 Bathurst St. RU3-9333
AD - Assistant (Library)

Will, G.T., B.A.Sc. ..... Apt. 519, 108 Isabella St. 921-4827
APP - Lecturer (Civil)

Willan, H., Mus.Doc. Tor., Cantab., LL.D. Qu., D.Litt. Man., McM., F.R.C.O. ..... 139 Inglewood Dr. HU9-3179
AD - University Organist

Williams, C.H.M., D.D.S., B.Sc.D. ..... R.R.2, Markham
D - Professor and Head of Dept. (Periodontics)

Williams, D.C., B.A. Man., M.A., Ph.D. .... 56 Lascelles Blvd. HU9-5345
AD - Director (Extension)
A - Professor (Psychology) part-time

Williams, Miss D.M., B.A. ..... 130 Evelyn Ave. RO9-9036
AD - Secretary-Stenographer (Placement Service)

Williams, G.R., B.Sc., Ph.D. Liv. ...15 Bournville Dr.,Scarborough 266-2414
MED - Assoc. Professor (Biochemistry)

Williams, G.W. ..... 1241 Mississauga Rd., Port Credit
AD - Jr. Technician (Dentistry)

Williams, Mrs. I.M. ... Box 120, 35 Roosevelt Dr., Richmond Hill AV5-5289
AD - List Supervisor (Development Office)

Williams, K.E., C.A. ..... 241 Olive Ave., Willowdale BA5-1021
AD - Administrative Assistant, Accounting Dept. (Press)

Williams, K.S., B.Sc. Birm. ..... 1128 Gerrard St.E. HO6-8116
A - Teaching Fellow (Mathematics)

Williams, Miss M. ..... 649 Euclid Ave. LE7-4512
AD - Librarian/ Technician (Household Science)

Williams, Miss M., B.A.,B.L.S. .....77 Charles St.W. WA3-1168
V - Circulation Assistant (Library)

Williams, M.G., M.D. Man., M.R.C.P. Edin.
145 St. George St. WA4-0671 WA2-5593
MED - Research Fellow (Medicine)

Williams, Mrs. M.G., B.A. McM. ..... 17 Meredith Cr. WA5-1202
CS - Instructor

Williams, R.B. ..... Apt. 112, 40 Avenue Rd. 923-5321
ROM - Preparator (Art & Archaeology)

Williams, Rev.R.J., MA. Tor., B.D. Vic., Ph.D. Chic.
77 Castle Knock Rd. HU1-1218
A(C) - Professor (Near Eastern Studies)

Williamson, Miss H.J., B.A. Dal., B.L.S. .....35 Lowther Ave. WA3-5074
AD - Librarian (Pathology)

Willis, J., B.A. Oxon. ..... 300 Spadina Rd. WA3-4828
L - Professor

Willmott, D.E., B.A. Oberlin, M.A. Mich., Ph.D. Corn
8 Burdock Lane 447-7764
A - Instructor in Sociology (Political Economy)

Willson, Miss M.M. ..... 315 Dundas St. E., Cooksville AT9-1346
MUS(S) - Head of Music Sales Dept.

Wilson, Mrs. D.E., M.Sc. McG., Ph.D. ..... 283 Wychwood Ave. 787-6549
SMRL - Senior Research Assistant

Wilson, D.R., M.D. ..... 52 Collegeview Ave. 483-8504
MED - Assistant (Therapeutics)
- Demonstrator in Clinical Techniques (Medicine)

Wilson, D.R., B.A. Sask., M.D., F.R.C.S.(C)
103 Poplar Plains Rd. EM4-7522 WA3-6116
MED - Asst. Professor (Surgery)

Wilson, J.B., M.A. Oxon. ..... Trinity College WA3-8411
T - Visiting Lecturer (Religious Knowledge)

Wilson, J.K., M.D. F.R.C.P.(C) ..... 215 Victoria St. EM6-3629
MED - Associate (Medicine)

Wilson, J.T., O.B.E., B.A.Tor., Cantab., M.A. Cantab., Ph.D.Princ., Sc.D. Cantab., LL.D. Carl. D.Sc. West. F.R.S.C.
29 Roxborough St. E. WA1-6464
A - Professor of Geophysics (Physics)
Director, Institute of Earth Sciences

Wilson, Miss M. ..... 40 Glencairn Ave. 488-6718
Y - Receptionist

Wilson, Mrs. M.H. .....93 Coe Hill Dr., Apt. 306 RO7-0860
AD - Accounts Payable Clerk (Press)

Wilson, Miss M.J., B.A. Sask., B.Paed. Tor.
Apt. 145, 211 College St. WA2-8407
N - Assoc. Professor

Wilson, M.T., M.A. Tor., Ph.D. Col. .....17 Alexandra Wood HU8-6297
A(T) - Assoc. Professor (English)

Wilson, R., M.D., F.R.C.S.(C)
MED - Associate (Obstetrics & Gynaecology)

Wilson, R.G., D.D.S..... 35 Blue Ridge Rd., Willowdale 924-5566 BA5-5811
D - Demonstrator

Wilson, R.J., M.A. B.C., M.D., D.P.H. ..... 16 The Palisades RO2-6965
HY - Assoc. Professor (Public Health)
PHE - Assoc. Professor (Hygiene & Preventive Medicine)
CMRL - Asst. Director

Wilson, S., B.Sc. Glas., Ph.D. Birm. ..... 141 Davisville Ave. HU7-0276
CMRL - Research Associate

Wilson, W.J., M.D. ..... 51 Eglinton Ave. E. HU8-4508
MED - Clinical Teacher (Paediatrics)

Wilson, W.S., E.D., B.A.Sc. ..... 20 Humewood Dr. LE2-8561
NEW - Registrar

Winckel, Rev. L.J., Lic.Theol., B.A., Th.M. .... R.R.1, Oakville VI4-9268
EM - Graduate Assistant

Winder, J.W.L., B.Com., M.A. Tor., Ph.D. Chic.
Apt. 202, 17 Lascelles Blvd. 481-5846
A - Asst. Professor (Political Economy)

Winegard, W.C., M.A.Sc., Ph.D. .... 2143 Russett Rd., Cooksville 277-1378
APP - Assoc. Professor (Metallurgical)

Wingell, A.E., B.A. San Fran., M.A. ..... 464 Brunswick Ave. WA5-0285
A(M) - Lecturer in Philosophy

Winnett, F.V., M.A., Ph.D. F.R.S.C. ..... 56 Otter Cresc. RU3-1896
A(C) - Professor and Head of Dept. (Near Eastern Studies)

Winter, F.E., B.A. McG., Ph.D. ....111 Finch Ave. W., Willowdale BA1-1519
A - Assoc. Professor (Fine Art)

Winter, J., M.A. McG. ..... 126 Castlewood Rd. 489-6890
Y - Lecturer (English)

Wipper, K.A.W., B.P.H.E., B.S.W., B.Ed., M.Ed., M.A.
10 Douglas Cresc. WA4-4856
PHE - Asst. Professor (Men)
PE - Instructor (Men)

Wiseman, M.J. ..... 57 Brookview Dr. RU2-9782
AD - Constable

Wishart, F.O., M.A., M.D., D.P.H. ..... 56 Servington Cresc. HU3-9413
HY - Professor (Microbiology)

Wismer, Mrs. S., B.A. West. ..... Apt. 103, 15 Walmer Rd. 921-3430
AD - Editorial Assistant (Press)

Wodehouse, G.E., M.C., M.D. Tor., M.R.C.P. Lond., F.R.C.P.(C.)
30 Chestnut Park Rd. WA2-2469, WA4-4555
AD - Director (Health Service)

Wodzianski, P., M.Sc. Warsaw ..... 111 Park Home Ave., Willowdale BA1-0402
APP - Lecturer (Civil)

Wolf, Mrs. A., B.A. ..... 39 St. Hilda's Ave. HU5-2072
AD - Research Assistant (Ophthalmology)

Wolf, H.G. ..... 51 Cumberland Dr., Pt.Credit CR8-1130
AD - Mechanician (Chemical Engineering)

Wolfe, Mrs. E.A. ..... 47 Poplar Plains Rd. WA5-6432
AD - Order Clerk, Book Dept. (Press)
Wolfe, S.E., M.A.Sc. ..... R.R.1, Streetsville TA6-1685
APP - Professor (Mining)
Wolfish, M.G., M.D., F.R.C.P.(C)
15 Donwoods Gr., Don Mills PL5-3629 HU9-7307
MED - Clinical Teacher (Paediatrics)
Wolverton, W.I., A.B. Mo., A.M., Ph.D. Chic.
Apt. 301, 400 Avenue Rd. WA4-8834
A(T) - Asst. Professor (Near Eastern Studies)
T - Asst. Professor (Divinity)
Wonenburger, M.J., Ph.D. Yale, Dr. Math. Madrid
26 Thorncliffe Ave.
A - Asst. Professor (Mathematics)
Wood, J.S., B.A. Lond, M.A. Birm., D.de L'U. Paris
143 Lascelles Blvd. HU5-2724
A(V) - Professor (French)
Wood, Mrs. K. ..... 42 Duggan Ave. HU1-0457
ROM - Dept. Secretary (Art & Archaeology)
Wood, Mrs. M.A. ..... 112 Cumberland St. 921-7613
AD - Library Assistant (Library)
Woodbury, L.E., B.A. Man., A.M., Ph.D. Harv..... 21 Otter Cresc. HU8-4740
A(C) - Professor and Head of Dept. (Classics)
Woodhouse, A.S.P., B.A. Tor., A.M. Harv., D.Litt. Ac., Man.,
LL.D. B.C., Mc.M., L.H.D. Chic., F.R.S.C.
24 Heathdale Rd. RU3-6445
A(C) - Professor and Head of Dept. (English)
Woodruff, Mrs. F.A. .....421 Whitmore Ave. RU2-9177
AD - Secretary (Faculty Office, Arts and Science)
Woods, Mrs. I.M. ..... Apt.42, 101 Lawton Blvd. HU1-3816
AD - Stenographer (Law)
Woods, J.H., M.A.
A - Lecturer (Philosophy)
Woods, W.G., D.D.S. ..... 102 Wilson Ave. WA2-8801 HU8-2552
D - Demonstrator
Woodside, D.G., B.Sc., D.D.S. Dal. M.Sc.D.
6 May Tree Rd. WA1-3227, HU1-1208
D - Professor and Head of Department (Orthodontics)
Woodside, Miss M., B.Sc.N. ..... Apt. 306, 90 Heath St. 921-3680
N - Asst. Professor
Woodside, M.St.A., B.A. Tor., Oxon., M.A. Oxon., LL.D. Carl.
22 Wychwood Pk. LE2-5435
AD - Principal, University College
A(C) - Special Lecturer, Classics (Greek & Roman History)
Woodward, G.T. ..... 87 Guestville Ave. RO7-1061
AD - Project Mechanician (Physics)
Wookey, H.W., M.B. Tor., F.R.C.S. Eng., F.R.C.S.(C)
170 St. George St. WA2-1690
MED - Graduate Lecturer (Surgery)
Woolf, C.R., B.Sc., M.B. Ch.B., M.D. Cape T., M.R.C.P. Lond.,
F.R.C.P.(C)..23 Birchwood Ave., York Mills EM6-8211 HI7-4627
MED - Clinical Teacher (Medicine)
Woolston, Mrs. J.W. ..... Apt. 804, 276 St. George St.
AD - Clerk-Typist (Faculty Office, Arts & Science)
Wormleighton, R., M.A. Tor., Ph.D. Princ.
Apt. 501, 74 Spadina Rd. WA4-7087
A - Assoc. Professor (Mathematics)
Worsley, Miss B.H., B.A. Tor., S.M. M.I.T., Ph.D. Cantab.
55 Glenavy Ave. HU5-5477
A - Asst. Professor (Physics)
COMP - Mathematician

Wortzman, G., B.A., M.D. Man., D.Rad. McG.
20 Tanburn Pl., Don Mills EM6-8211 HI7-4717
MED - Clinical Assistant (Radiology)

Woyzbun, Mrs. A. ..... 218 Howard Park Ave. RO2-2014
AD - Clerk (Superintendent)

Wrenshall, C.A., B.E. Sask....358 Spring Garden Ave., Willowdale BA1-7504
APP - Assoc. Professor in Engineering Drawing (Civil)

Wrenshall, G.A., M.Sc. Sask., M.A.Tor., Ph.D. Yale, Tor.
586 Hillsdale Ave. E. HU1-5365
BB - Professor

Wright, C.A., Q.C., B.A. West., S.J.D. Harv., LL.D. West., B.C., Qu.
40 South Dr. WA1-6926
L - Dean

Wright, D.J., B.Sc. Lond., Ph.D. Nott.
21 Greengrove Cr., Don Mills 447-0951
MED - Lecturer (Medical Biophysics)

Wright, E.S., B.A. Man. ..... 65 Gormley Ave. 481-4193
V - Fellow (English)

Wright, G.F., M.B.E., B.Sc., Ph.D. Iowa State
36 Bracondale Hill Rd. LE5-6769
A - Professor (Chemistry)

Wright, L.A., M.Sc. McG. ..... 57 Vero Beach Blvd., Weston CH9-5363
MED - Teaching Fellow (Pathological Chemistry)

Wright, T.A., M.D., B.Sc.(Med.) ..... 124 Crescent Rd. WA2-7318
MED - Fellow (Surgery)

Wright, Miss V.M., A.T.C.M. ..... 55 Glen Rd. 921-9580
MUS(S) - Information Officer (School of Music)

Wright, W.F., M.D., D.Psych. ..... 16 George St. N., Galt 623-1904
CMRL - Clinical Associate - P/T

Wright, W.J.T., M.B.E., B.A., B.A.Sc. ..... 126 Melrose Ave. HU8-6428
APP - Professor Emeritus (Engineering Drawing)

Wright, W.V., A.R.I.C. Lond., M.Sc. Ill.
Apt. 606, 42 Thorncliffe Park Dr.
A - Demonstrator (Chemistry)

Wright, W.W., M.D. ..... 2 Lamport Ave. WA3-8012 WA2-4903
MED - Professor Emeritus (Ophthalmology)

Wyatt, C. ..... 59 Mancroft Cr., Rexdale 241-5658
AD - Foreman, Pressroom (Press)

Wye, E.J., B.A. ..... 74 Parke Ave., Oakville VI4-9192
CMRL - Research Associate

Wynne, A.M., M.A. Qu., Ph.D., F.R.S.C.
15 Bayview Ridge Cresc., Willowdale HI4-3014
MED - Professor Emeritus (Biochemistry)

Yabsley, R.H., M.D. Dal..... Apt. 206, 150 Maplehurst Ave. BA5-7991
MED - Research Fellow (Psychiatry)

Yagi, Mrs. P., B.Sc.Phm. ..... 396 Runnymede Rd. RO2-0170
P - Assistant

Yates, K., B.A., M.Sc., Ph.D., D.Phil. Oxon..23 Broadlands Blvd. 447-9498
A - Assistant Professor (Chemistry)

Yates, Mrs. M.B. B.Sc. West. ....Apt. 56, 2532 Lakeshore Blvd. W. CL5-0590
AD - Technician (Dental Research)

Yates, P., B.Sc. Lond., M.Sc. Dal., Ph.D. Yale
351 St. Clair Ave. E. HU1-2594
A - Professor (Chemistry)

Yen, J.L., B.Sc. Chiao Tung, M.A.Sc., Ph.D.
20 Swiftdale Pl., Don Mills HI4-1751
APP - Assoc. Professor (Electrical)

Yendt, E.R., M.D., F.R.C.P.(C) .. 229 York Mills Rd., Willowdale HI4-9416
MED - Asst. Professor (Medicine)

York, D., B.A., D.Phil. Oxon. ..... Apt. 404, 515 Chaplin Cr. RU7-5761
A - Asst. Professor (Physics)

York, S., B.Sc. N.B., M.D. Dal. ..... 237 Poplar Plains Rd. 921-6832
MED - Fellow (Medicine)

Young, C.R., B.A.Sc., C.E. Tor., D.Eng. Stevens, D.es Sc.A. Mont., LL.D. ..... 278 Chaplin Cresc. HU3-9218
APP - Dean Emeritus

Young, D.M., B.S.A., M.A., Ph.D. M.D. ....Apt. 1, 41 Spadina Rd. WA1-6902
MED - Associate (Medicine)

Young, E.J., C.D., M.D., D.P.H. .. 84 Heathview Ave., Willowdale 221-7768
HY - Special Lecturer (Public Health)

Young, F.K. ..... Apt. 105, 115 Tyndall Ave. LE1-8535
AD - Constable (Superintendent)

Young, H.E. ..... Apt. 202, 100 Gloucester St. WA2-6931
Y - Library Assistant

Young, Miss M.M. ..... 148 Church St., Acton 853-2867
ROM - Curatorial Assistant, Textiles (Art & Archaeology) - P/T

Young, R.K. ..... 1654 Bathurst St. 782-9840
APP - Demonstrator (Chemical) - P/T

Young, R.K., B.A. Tor., Ph.D. Cal., F.R.S.C. 13 Church St. S. Richmond Hill TU4-1684
A - Professor Emeritus (Astronomy)
Director Emeritus, David Dunlap Observatory

Young, W.A., B.A. Tor., M.A. Tufts
A(M) - Teaching Fellow (English)

Zahary, G., B.Sc. Alta.
APP - Research Associate (Mining)

Zahra, F. ..... Apt. 10, 4 Greenbrook Dr. 769-7807
AD - Assistant Shipper (Press)

Zakuta, L., B.A., M.A. McG., Ph.D. Chic. ..... 44 Elm Ave. WA2-0886
A - Asst. Professor (Political Economy)

Zaltz, C., M.D. West. ..... Banting Institute WA3-6611
MED - Research Fellow (Surgery)

Zaslow, M., B.A., B.Ed. Alta., M.A., Ph.D. ..... 59 Almore Ave. ME3-7009
A - Asst. Professor (History) Downsview

Zatrak, S. ..... Apt. 344, 219 College St. 925-9057
AD - Technician (Banting & Best Dept. of Medical Research)

Zbitnew, Miss A. ..... Apt. 408, 15 Walmer Rd. WA3-4027
AD - Senior Technician (Microbiology)

Zeglen, S.T., M.D. ..... 16 Stormont Ave. EM8-3439 RU3-2315
MED - Clinical Assistant (Anaesthesia)

Zelin, S., B.A.Sc. ..... 249 Winnett Ave. RU7-3210
APP - Demonstrator (Electrical) - P/T

Zelonka, Mrs. J.S., B.A. ..... 7 Woodland Heights, Swansea RO3-4967
A - Research Assistant (Psychology)

Zemell, Miss B. ..... 55 Cork Ave. RU-2796
AD - Typist, Book Dept. (Press)

Ziplans, Mrs. E., B.A., B.L.S. ..... 18 Waring Ct., Willowdale 222-2293
AD - Librarian (Library)

Zivarts, Mrs. E. ..... 346 Brunswick Ave. WA3-8098
AD - Library Assistant (Library)

Zlot, Miss L. ..... 5 Fernwood Rd.
AD - Clerk Typist (Superintendent)

Zorn, Mrs. R.A. ..... 25 Bridgeview Rd. RO9-1643
AD - Bookkeeper (Library)

Zubowich, N. ..... 122 Havelock St. LE3-5729
AD - Research Assistant (Zoology)

Zubrys, A., D.Sc. Kaunas, Dip.Chem.Eng. Lyons..1577 Bloor St. W. LE2-4108
CMRL - Senior Research Assistant

UNIVERSITY OF TORONTO

DIRECTORY

Students of the University
and the Federated Colleges
1962-1963

INDEX

Students of the University and the Federated Colleges 1

Students of the Theological Colleges 181

Key to Code—*See Blue Pages.*

AALTONEN	MARJATTA		VIC	10	3	M ADDISON HALL	WA	4	9347	TIMMINS ONT		F
AARDEN	HENDRIKUS	M	UC	31	3	67 HOLMES AVE	BA	5	6117	WILLOWDALE ONT		M
AARON	RAYMOND	L	UC	24	1	14 LYNN HAVEN RD	RU	1	0359			M
AARONS	BONNIE	R	UC	20	2	2500 BATHURST ST	RU	2	0363			F
AASOJA	ULO		MEDS	01	3	177 1/2 BAIN AVE	HO	5	9327			M
ABALOS	DAVID	T	SMC	19	4	50 ST JOSEPH ST	WA	1	3151	TORONTO ONT		M
ABBOTT	HORACE	P	SGS	07	B	5 BEDFORD RD	92	2	2410	OLD GREENWICH CONN		M
ABBOTT	JOHN	R	SGS	09	A	24 GLEN OAK DR	OX	8	5347			M
ABBOTT	THOMAS	S	EXTC	03	1	12 CRAIGTON DR	75	9	6072	SCARBOROUGH ONT		M
ABDELAAHAD	KOOKA	S	SGS		51	31 MADISON AVE	WA	2	1966	HELWAN OAR EGYPT		F
ABDULLAH	TARIQ		APSC	05	4	1 DEVONSHIRE PL				LAHORE INDIA		M
ABE	SHIRLEY	T	UC	03	1	170 BENJAMIN BLVD	AM	5	8685	SCARBOROUGH ONT		F
ABEL	ERNEST	L J	PHM	01	2	10 RIDGEVALE DR	RU	1	7524			M
ABEL	SHARON	M	UC	18	1	17 DANDY AVE	ME	5	1371	DOWNSVIEW ONT		F
ABELA	SAVIOUR		EXTC	03	2	26 HAMLYN CRESC				ISLINGTON ONT		M
ABELL	RALPH	E	EXTC	03	3	1106 DOVERCOURT RD	LE	7	3183	CLARKSON ONT		M
ABELLA	IRVING	M	UC	19	4	10 ROSEBURY RD	RU	1	0395			M
ABERDEIN	JANET	E	EXTA	02		124 BROADWAY APT 110	HU	8	1861			F
ABERNETHY	MARGARET	R	EXTA	02		20 LEROY AVE	HO	6	1824			F
ABERNETHY	MARY	E	YORK	01	2	12 ESSORE DR	RU	2	6326			F
ABERNETHY	FERN	L	EXTA	02		32 BARBARA CRES	GA	1	2205			F
ABLESON	NORMA	J	NURS	05		28 DALTON RD	92	3	9417	SAULT ST MARIE ONT		F
ABOLINS	OLDIS		APSC	09	1	200 RANLEIGH AVE	HU	1	4126			M
ABRAHAMSEN	SHEILA	A	UC	01	1	85 WHITMORE AVE	RU	2	2132			F
ABRAHAMSOHN	GEORGE	A	APSC	07	3	93 RAGLAN AVE				MUNCHEN 13 GERMANY		M
ABRAMS	GARTH	D	SGS		B	133 BOMBAY AVE	ME	3	8991	DOWNSVIEW ONT		M
ABRAMS	JOYCE		EXTA	02			HI	7	0394	WILLOWDALE ONT		F
ABRAMSON	HERBERT		LAW	01	2	16 LANARK AVE	RU	1	7144			M
ABRAMSON	NORTON	R	DENT	01	2	61 RIDGEVALE DR	RU	7	6063			M
ABRON	SHARON	L	UC	18	1	2515 BATHURST A1012	RU	3	7536			F
ACASTER	DONALD	J	ARCH	01	3	5 DEVONSHIRE PLACE	WA	3	9857	N BATTLEFORD SASK		M
ACHIUME	KIRKWOOD	J M	MEDS	01	3	DEVONSHIRE HOUSE U T	WA	4	4454	NORTHERN RHODESIA		M
ACKER	BONNIE	R	PGOT	04	1	4 NORLINGTON DR	HI	7	1764	KITCHENER ONT		F
ACKER	GWENDOLYN	M	EXTA	02		183 ROE AVE	RU	3	1409			F
ACKER	HAROLD	N	SGS	19	H	157 ALBERTUS AVE	HU	9	8195			M
ACKER	PETER	B	MUS	03	1	157 ALBERTUS	HU	9	8195			M
ACKERMAN	OWE		APSC	05	2	8 CASCI AVE	HO	1	2120			M
ACKERT	JOHN	H	PHM	01	4	3015 QUEEN ST E D5	69	4	6826	TORONTO ONT		M
ACOURT	MARY	E	TRIN	17	2	139 SANDRINGHAM DR				DOWNSVIEW ONT		F
ACRI	CARLYLE	P P	APSC	01	1	15 ANGLESEY BLVD	23	9	5480			M
ADAIR	GEORGE	L	UC	24	2	30 MAYALL AVE	CH	4	9566	DOWNSVIEW ONT		M
ADAIR	PATRICIA	J	TRIN	19	2	14 LOGANDALE RD	BA	1	5439	WILLOWDALE ONT		F
ADAIR	ROBERT	G	UC	01	1	14 LOGANDALE RD	BA	1	5439	WILLOWDALE ONT		M
ADAM	JOHN		APSC	06	2	13 ADMIRAL RD	WA	3	9074	OSHAWA ONT		M
ADAM	KATHARINE	S	EXTA	02		21 PENROSE RD OPP A	HU	3	7019	MARACAIBO VENEZUEL		F
ADAMCYK	RONALD	J	APSC	01	2	319 ST CLARENS AVE	LE	2	0886			M
ADAMO	DONNA	C C	SMC	03	1	70 ST MARY ST				TERRACE BAY ONT		F
ADAMO	EUGENE	J	DENT	01	2	31 ROXBOROUGH				TERRACE BAY ONT		M
ADAMS	ANTHONY	S	APSC	04	2	144 ST GEORGE ST	62	3	0808	TRENTON ONT		M
ADAMS	BLAINE	J	SMC	19	3	511 WESTMOUNT AVE	RU	2	4537			M
ADAMS	DAVID	W	VIC	01	2	66 LEUTY AVE	OX	1	4507			M
ADAMS	FREDERICK	M	OCE	01						HAMILTON ONT		M
ADAMS	GAIL	A	UC	28	4	105 ROXBOROUGH DR	WA	1	2448			F
ADAMS	JOHN	R	DENT	01	3	522 GLENGROVE AVE	RU	2	7879			M
ADAMS	KEITH	E D	TRIN	01	1	438 GLENGARRY AVE	RU	7	4006			M
ADAMS	MARGARET	E L	VIC	11	3	12 NORDEN CRES	HI	4	2404	DON MILLS ONT		F
ADAMS	MARY	I F	OCE	01		70 BRENTWOOD RD S	BE	9	6715			F
ADAMS	MARY	R	YORK	01	1	46 MARBLE ARCH CRES	PL	9	1039	SCARBOROUGH ONT		F
ADAMS	NANCY	E	PGHE	01	1	26 WHITNEY AVE	WA	4	5336			F
ADAMS	RALPH	W	DENT	01	4	350 HURON ST	WA	2	2514	HAMILTON ONT		M
ADAMS	ROBERT	W	SMC	09	1	25 LUPIN DR	HI	4	1253	SCARBOROUGH ONT		M
ADAMS	RUSSELL	C	SMC	09	1	50 ST JOSEPH ST	WA	3	4614	PARRY SOUND ONT		M
ADAMSON	BRIAN	R	YORK	01	3	105 ELVASTON DR	PL	5	8712			M
ADAMSON	DOROTHY	J	HSC	01	2	83 AVONHURST RD	BE	1	3447	ISLINGTON ONT		F
ADAMSON	JAMES	E	LAW	01		149 THE KINGSWAY	BE	3	1884	PALERMO ONT		M
ADAMSON	JAMES	F	PHM	01	1					S PORCUPINE ONT		M
ADAMSON	JEREMY	E B	VIC	17	1					PORT CREDIT ONT		M
ADAMSON	JOHN	F	APSC	02	2					CHLFNT S GILES ENG		M
ADAMSON	JUDITH	S	VIC	18	1	MARG ADDISON HALL				HUNTSVILLE ONT		F
ADAMSON	MARY	A	VIC	03	2	536 RUSSELL HILL RD	HU	3	2161			F
ADAMSON	SUSAN	M	TRIN	01	2	3 OLD FOREST HILL RD	HU	3	7966			F
ADAMTHWAITE	WILLIAM	B *	UC	03	3	208 ELLERSLIE AVE	BA	1	6573	WILLOWDALE ONT		M
ADASKIN	TAMAR	N R	UC	09	1	60 LYNDHURST AVE	WA	2	1974			F
ADDINGTON	RICHARD	H	VIC	03	1	89 CHARLES ST	WA	4	7873	OSHAWA ONT		M
ADDISON	GORDON	D	APSC	03	4	110 GLENVIEW AVE	HU	8	5327			M
ADDISON	JUDITH	T	EXTA	02		6 STOCK AVE	CL	9	2006			F
ADDISON	WILLIAM	D	FOR	01	4	55 TRENCH ST	TU	4	2787	RICHMOND HILL ONT		M
ADE	BARBARA	E	TRIN	09	2	51 CARDIGAN ROAD	BE	3	1447			F
ADE	JANET	E	TRIN	09	2	51 CARDIGAN ROAD	BE	3	1447			F
ADELMAN	STANLEY	M	NEW	01	1	39 MENIN RD	RU	3	5066			M
ADLAF	RUDOLPH		ARCH	01	1	218 BARTON AVE	LE	3	3625			M
ADLER	ALICE		SGS	17	B	136 ST GEORGE ST	WA	2	5609	TILLSONBURG ONT		F
ADLER	ANDREW		SGS	47	B	32 ELGIN AVE				TILLSONBURG ONT		M
ADLER	MARGARET	T	UC	17	3	12 GLENARDEN RD	RU	3	8163			F
ADLERSPARRE	CHRISTINE	M	TRIN	06	4	771 WILSON HGTS BLVD	ME	3	0590	DOWNSVIEW ONT		F
ADOLPHUS	BLOSSOM	Y	UC	18	1	85 ST GEORGE ST				KINGSTON 5 JAMAICA		F
ADORJAN	SANDOR	G	EXTA	02		31 MACPHERSON AVE	92	4	7205			M
ADOX	MAX		SGS	38	B	222 BEVERLY ST				NEW YORK 32 NY USA		M
ADU-ARYEE	STEPHEN		SGS	40	S	165 JAMESON AVE A202	53	2	9811	ACCRA GHANA		M
ADVOKAAT	ANTHONY		UC	11	2	73 ST GEORGE ST				ROTTERDAM HOLLAND		M
AFLECK	ANN	L	VIC	01	3	140 CHARLES ST W				OTTAWA ONT		F

AFFLECK	DONALD	S	LAW	01	2	43 ELM AVE # 4	92	3	7526	OTTAWA 3 ONT	
AGNEW	JAMES	S	OCE	11		30 TAPLEY DR	CH	9	4305	BARRIE	
AGNEW	M	E	EXTA	02		57 CUMMER AVE	22	2	3616	WILLOWDALE ONT	
AHMAD	HUSAIN		APSC	07	4	92 LOWTHER AVE				PALNA BIHAR INDIA	
AHMED	MOHAMED	S	SGS	56	B	214 ST GEORGE A608	92	3	3176	ELGALAILA EGYPT	
AHMED	SYED	I	SGS	36	A	69 BALDWIN ST APT6	36	6	4169	KARACHI PAKISTAN	
AHMET	N NORMAN		VIC	01	3	2 BERTRAM ST	RO	9	1701		
AHO	ALFRED	V	APSC	05	4	56 TILSON RD	HU	3	7676		
AHO	ALLAN	A	VIC	10	1	66 BLOOR ST W	AV	5	2641	THORNHILL ONT	
AHRENS	WOLFGANG	P	UC	11	4	85 LAUGHTON AVE	RO	2	1069		
AIDE	WILLIAM	J	SGS	12	P	195 MADISON AVE	WA	1	5966		
AIKEN	CLARION	R	P&OT	04	2	60 CHERRYWOOD AVE	RU	7	7735	GRAVENHURST ONT	
AIKEN	MELVYN	H	UC	01	3	28 RENSHAW ST	ME	5	0104	DOWNSVIEW ONT	
AIKEN	RUTH	E	EXTA	02		450 WINONA DR A503	78	1	1734		
AIKMAN	STEWART	I	VIC	03	3	200 LONSDALE RD	HU	3	9492		
AINSLIE	WINSTON	C	FOR	01	3	41 BLOMFIELD	HO	6	8387	CAMERON ONT	
AINSWORTH	SANDRA	A	P&OT	04	2	84 LARKFIELD DR	HI	4	8926	DON MILLS ONT	
AIR	ALEXANDER	D	EXTC	03	2	219 RAY ST TORONTO 1	36	8	4641	ISLINGTON ONT	
AIREY	JOHN	R	SGS	38	A	7 WELLS ST				BREDBURY CHES ENG	
AITCHISON	JOHN	E	EXTC	03		57 SOMERDALE SQUARE	AM	1	2929	SCARBOROUGH ONT	
AITKEN	BRIAN		VIC	20	3	89 CHARLES ST W	WA	2	0318	PORT CREDIT ONT	
AITKEN	JOHN	C	EXTC	03	3	175 AVONDALE AVE	BA	1	0660	WILLOWDALE ONT	
AITKEN	ROBERT	M	SGS	12	P					PORT CREDIT ONT	
AKBER	SYED	M	APSC	06	1	83 WILCOCKS ST				KARACHI W PAKISTAN	
AKINS	CLAUDIA	F	VIC	19	3	169 ST GEORGE A203	92	5	9246	PT CREDIT ONT	
AKINSULURE	SAMUEL	E A	SGS	06	B	690 SPADINA RD	92	1	0593	ILE-OLOJI NIGERIA	
AKLER	NATHAN	H	EXTA	02		225 WILSON AVE A101					
ALAM	MEHER		SGS			584 SPADINA AVE RM#6	92	3	0278	KARACHI W PAKISTAN	
ALBER	ROLAND	K	APSC	03	3	76 BROOKSIDE AVE	RO	6	5148		
ALBRIGHT	RALPH J	G	VIC	35	4	89 CHARLES ST WEST	WA	2	0316	GENEVA SWITZERLAND	
ALCOCK	RICHARD	A	SGS	45	A	224 ST GEORGE ST	WA	2	5832		
ALCOTT	GORDON	W	EXTA	02		2873 WESTON RD	CL	1	6584	WESTON ONT	
ALDEN	ROBERT	T H	SGS	41	D	20 CALDERON CR	BA	1	4230	WILLOWDALE ONT	
ALDERDICE	DONALD	F	SGS	62	B					NANAIMO BC	
ALDERSON	FREEMAN	M	OCE	03						THAMESFORD ONT	
ALDERSON	JEAN	M	EXTA	02						PORT CREDIT ONT	
SEDRICH	THOMAS	B	VIC	03	1	42 FARNINGHAM CRES	BE	2	1573		
ALEKNEVICIUS	ALDONA	A	SMC	03	2	684 WINDERMERE AVE	RO	9	6463		
ALEXANDER	DAVID	J	YORK	01	1	323 RUMSEY RD	HU	5	0850		
ALEXANDER	HAZEL	M	EXTA	02		323 RUMSEY RD	HU	5	0850		
ALEXANDER	JOAN	M	APSC	07	3	26 BLAIR ATHOL CRES	BE	1	0234		
ALEXANDER	LINDA	S	SGS	19	H	324 CRANBROOKE AVE	RU	3	2617		
ALEXANDER	PAUL	A	YORK	01	2	9 CLUESON PARK	BE	1	9669		
ALEXANDER	ROBERT	D	VIC	24	4	323 RUMSEY RD	HU	5	0850		
ALEXANDER	ROBERT	L	MEDS	01	3	78 DEWHURST BLVD	46	1	4417	SARNIA ONT	
ALEXANDER	RUTH	W	P&OT	04	1	26 BLAIR ATHOL CR	BE	1	0234	ISLINGTON ONT	
ALEXANDER	WILLIAM	H	VIC	24	2	81 EAGLE ROAD	BE	1	5794		
ALEXANDROFF	NAOMI		MUS	03	2	88 BERNARD ST	HU	8	7010	HAMILTON ONT	
ALEXANDROWICZ	JERZY	W	LAW	01	2	131 LINDEN AVE	AM	1	9689	SCARBOROUGH ONT	
ALFORD	SUSAN	M	TRIN	03	2	42 FORTHRIDGE CRES	CH	4	2862	DOWNSVIEW ONT	
ALJAS	PEEP		NEW	01	1	53 ST GERMAIN AVE	HU	8	8201		
ALKSNYS	IGNAS		APSC	06	4	164 OSSINGTON AVE	LE	6	4975		
ALLAN	BERNARD	J C	SMC	01	2	50 ST JOSEPH ST				HAMILTON ONT	
ALLAN	DARREL	R	VIC	01	1	17 SPRINGBANK AVE	OX	4	7824	SCARBOROUGH ONT	
ALLAN	DUNCAN	M	SGS	15	B	100 GOODWOOD PK CT	69	9	5074		
ALLAN	HUGH	A	OCE	11		145 MADISON	WA	3	2680	WINDSOR ONT	
ALLAN	JAMES		VIC	01	2	476 WHITMORE AVE	RU	2	9626		
ALLAN	JAMES	D	VIC	03	3	339 BELSIZE DR	HU	5	7988		
ALLAN	MARILYN	A L	YORK	01	2	8 PHENIX DR	OX	1	5163	SCARBORO ONT	
ALLAN	MARY	J	VIC	01	2	140 CHARLES ST				BRONTE ONT	
ALLAN	PETER	K	TRIN	24	4	64 HILLHOLM RD	HU	3	1512		
ALLAN	ROBERT	N	APSC	04	4	177 ST GEORGE ST	92	5	8526		
ALLAN	ROSE	A	HSC	01	1	4 CARIBOU RD	RU	1	2682		
ALLAWAY	SHIRLEY	M	TRIN	01	3	17 ROSS ST	92	1	3982		
ALLAWAY	WILLIAM	R	APSC	05	4	416 SAMMON AVE	HO	3	4056		
ALLELY	HOWARD	E	EXTC	03	2	44 PLATEAU CRES	HI	4	6742	DON MILLS ONT	
ALLEN	ANTHONY	G	VIC	34	3	45 MAPLE AVE	92	1	1233		
ALLEN	BARBARA	I	DENT	09	1	41 PRINCESS ANNE CR	BE	1	5064	ISLINGTON ONT	
ALLEN	CHERRY	R	TRIN	28	2	204 GLENGROVE AVE	HU	9	3315		
ALLEN	DAVID	R	DENT	01	2	89 CHARLES	WA	2	0318	WALKERTON ONT	
ALLEN	DAVID	T	YORK	01	2	121 DAWLISH AVE	HU	8	6629	HARRISON N Y USA	
ALLEN	EDWARD	C	PMED	01	1	82 CADORNA AVE	GA	1	4389		
ALLEN	GARY	T D	YORK	01	1	170 LORD SEATON RD	BA	5	3645	WILLOWDALE ONT	
ALLEN	GARY	V	YORK	01	2					OTTAWA ONT	
ALLEN	GILLIAN	B	PMED	01	1	282 FOREST HILL RD	HU	5	4892		
ALLEN	HELEN	D	VIC	19	2	140 CHARLES ST W				BRAMPTON ONT	
ALLEN	HELEN	L	NURS	01	2	156 ST GEORGE ST	WA	3	3801	OTTAWA ONT	
ALLEN	HUGH	A J	SGS	47	B	26 DALTON RD					
ALLEN	JENNIFER	R S	NEW	01	1	34 OXTON AVE	HU	3	2683		
ALLEN	JUDITH	P	UC	24	2	85 ST GEORGE ST				KINGSTON ONT	
ALLEN	JUDITH	B	UC	18	1	128 ROSEDALE HTS DR	HU	7	2470		
ALLEN	K PAUL		APSC	05	3	77 OAKCREST AVE	OX	9	4227		
ALLEN	LIONEL	G	OCE	03		6 SUSSEX AVE				WARKWORTH ONT	
ALLEN	MARIE	T	EXTA	02		3377 BAYVIEW AVE				WILLOWDALE ONT	
ALLEN	PETER	R	SGS	07	A	42 CECIL ST	WA	4	3402	TORONTO ONT	
ALLEN	RICHARD	M C	YORK	01	2					OTTAWA ONT	
ALLEN	RODERICK	F	TRIN	17	4	TRINITY COLLEGE	WA	3	8163	HARRISON NY USA	
ALLEN	VIRGINIA	L	VIC	11	4	26 DALTON RD					
ALLEN	WARREN	E	SGS	39	D	25 VENN CRES	76	3	1851		
ALLERSTON	FREDERICK	S	UC	05	1	SIR DANIEL WILSON	WA	3	6856	TIMMINS ONT	
ALLERTON	PAULINE	O	SMC	14	3	366 HURON ST	WA	2	4235		

LLEVATO	FRANK	E	PHM	01	1	3 ROSS ST	WA	2	2092	ROUYN QUEBEC	M
LLIN	GARNER	M	EXTC	03	2	62 VICTORIA PK AVE	OX	1	5772		M
LLIN	JOHN	T	VIC	28	3	NORTH HS VIC COLLEGE				BOWMANVILLE ONT	M
LLIN	NAN	G	EXTA	02		364 MILVERTON BLVD	HO	3	0244		F
LLIN	ROBERT	C	MED	01	4	3 DEVONSHIRE PL	WA	3	8401	BOWMANVILLE ONT	M
LLIN	WARREN	D	MEDS	01	6	134 IMPERIAL ST	HU	9	2086		M
LLIN	WILLIAM	G A	MUS	02	1	298 HURON ST				WESTON ONT	M
LLINGHAM	ANTHONY		SGS	07	B	224 ST GEORGE ST				CALGARY ALTA	M
LLINGHAM	MARGOT	L P	LS	02		402-224 ST GEORGE ST					F
LLINGHAM	RICHARD	M	UC	24	2	15 BURNHAMTHORPE PK	BE	1	2448	ISLINGTON ONT	M
LLISON	ADRIENNE	A	EXTA	02		931 AVENUE RD	48	1	7657		F
LLISON	CAROL	A	TRIN	19	3	35 HAREWOOD AVE	AM	1	2364	SCARBOROUGH ONT	F
LLISON	JAMES	E	APSC	07	1	1601VICTORIA PK A111	PL	9	5967	SCARBOROUGH ONT	M
LLISON	JOHN	A	EXTA	02		935 AVENUE RD	HU	3	8737		M
LLISON	WILLIAM	J	EXTC	03	1	RM 510 TERMINAL BLDG	EM	3	2065	SCARBOROUGH ONT	M
LLORE	LOUIS	S	APSC	06	3	51 MOOR PARK AVE	22	1	1229	STOCO ONT	M
LLWORTH	LYNN	M	VIC	18	1	71 DONWOODS DR	HU	8	5462		F
LMQUIST	CARL	K M	SMC	01	1						M
LMSTROM	FRANCES	M	P&OT	04	1	96 MARTIN GROVE RD	BE	1	6403	ISLINGTON ONT	F
LOI	MARIO	L	YORK	01	1	812 BLOOR ST W	LE	4	6355		M
LTBERK	VEHANUS		EXTA	02		40 PARKLEA DR					F
LT	RAUHA	L	EXTA	02		48 ISABELLA ST A402	WA	1	1012		F
LTENBERND	ERIC	P	MEDS	01	6	101 GARFIELD AVE	HU	8	8868		M
LTER	ALLAN	D	YORK	01	1	286 LAUDER AVE	LE	2	1789		M
LTER	KRISTINE	C	DENT	01	4	178 FAIRHOLME AVE	RU	1	9763		F
LTMAN	THOMAS	H	APSC	04	4	215 FOREST HILL RD	HU	9	9423		M
LTON	ANNE	M	OCE	03		15 WALMER RD A702				WALKERTON ONT	F
LTON	DONALD	G	APSC	06	2		TA	2	9158	CLARKSON ONT	M
LTON	RONALD	P	APSC	07	1	53 SUNNYBRAE CRES	RO	2	3406		M
LTOSAAR	TONU		ARCH	01	1					ST CATHARINES ONT	M
LTPETER	CAROLINE		SMC	01	3	70 ST MARY ST	WA	5	2833		F
LTWERGER	NICHOLAS	H	UC	01	2	16 GILGORM RD	HU	5	1604		M
LTY	GRACE	J	NURS	03		101 COLLEGE ST	EM	6	8211	WILLOWDALE ONT	F
LVET	PETER		ARCH	01	3	357 GREER RD	HU	1	6341		M
LWAY	RICHARD	M H	SGS	09	B					HAMILTON ONT	M
LYEA	EDNA	M	NURS	01	2	146 ST GEORGE ST	WA	3	6251	BELLEVILLE ONT	F
MAN	THOMAS	L	SGS	18	B	126 ST GEORGE	WA	2	2996	ROCHESTER 22 N Y	M
MARASINGHAM	RAMA CHANDRA		SGS	47		40 COLLEGE ST	92	1	5171	COLOMBO CEYLON	M
MARON	ROBERT	E	OCE	03		128 CRANBROOKE AVE	HU	9	7916	ADMASTON ONT	M
MBROSE	CHARLES	W	SGS	48	D	49 MARY ST				NSW AUSTRALIA	M
MBROSE	JOHN	E	FOR	01	1	601 LAKESHORE RD	CL	1	5014		M
MBROSE	PAUL	H	TRIN	24	2	TRINITY COLLEGE	WA	3	8223	OAKVILLE ONT	M
MENDOLA	ALBERT		EXTA	02		870 DOVERCOURT ROAD	LE	5	0913		M
MENT	JANET	A	VIC	06	2	25 DUNBAR RD	WA	1	3707		F
MIEL	BARBARA	J	UC	17	4	85 ST GEORGE ST	WA	5	9672		F
MIEL	RUTH	M	NURS	01	2	73 HARBORD				NIAGARA FALLS ONT	F
MOLINS	OLDIS		APSC	05	2	26 WOODSIDE AVE	RO	2	9667		M
MOURGIS	CONSTANTINE		UC	01	2	162 DEGRASSI ST				ATHENS GREECE	M
MSBURY	ROBERT	A	EXTC	03	1	58 THORNCLIFFE PK DR	42	1	4440		M
MYOT	JEAN		SGS	09	B	226 ST GEORGE ST	WA	4	9549	MONTREAL QUEBEC	M
NCO	RONALD	S	DENT	01	3	15 CELESTINE DR	CH	6	3296	WESTON ONT	M
NDERSON	ALAN	G	EXTA	02		3 TUNBRIDGE CR	BE	9	2186	ETOBICOKE ONT	M
NDERSON	ALISON	S	NEW	15	1	107 MCRAE DR	HU	8	9454		F
NDERSON	ALLAN	W	DENT	01	4	391 KENNEDY AVE	RO	7	4287		M
NDERSON	ANDREW	J P	EXTC	03	2	69 ROWANWOOD AVE	WA	2	2501		M
NDERSON	C	S	UC	08	3	WHITNEY HALL	92	2	9647	CREEMORE ONTARIO	F
NDERSON	CAROLYN	J	NURS	01	3	10 SUSSEX ST	WA	2	4824	HAVELOCK ONT	F
NDERSON	CECILIA	B	TRIN	11	4	182 DAVENPORT RD	WA	2	0536	RICHMOND HILL ONT	F
NDERSON	CHARLES	E C	ARCH	01	1	207 MORNINGSIDE AVE	28	2	4655	WESTHILL ONT	M
NDERSON	CHRISTINA		EXTA	02		267 INDIAN RD	LE	6	7692		F
NDERSON	CLARE	M	EXTA	02		123 SNOWDEN AVE	48	1	3018		F
NDERSON	DEIRDRE	J	P&OT	04	1	85 ST GEORGE ST				HAMILTON ONT	F
NDERSON	CONSTANCE	E	SGS	06	U	124 LAWRENCE AVE E	HU	3	4406		F
NDERSON	DONALD	A	DENT	01	5	1573 MT PLEASANT AVE	HU	8	3318		M
NDERSON	DONNA	J	EXTA	02		60ESTER LORRIE DR	CH	9	0524	ORILLIA ONT	F
NDERSON	DONNA	L	OCE	03		123 WALMER RD	WA	1	1929		F
NDERSON	EDWARD	C	VIC	03	2	189 MORTIMER AVE	HO	3	1896		M
NDERSON	ERNEST	J B	EXTA	02		25 GULLIVER RD A 207	CH	7	7967		M
NDERSON	FAREL	H	DENT	02	1	2 REGAL RD APT 608	53	3	5955	ST JAMES JAMAICA	M
NDERSON	GEORGE	C	OCE	11		307 NORTH SHORE BLVD	NE	4	4203	BURLINGTON ONT	M
NDERSON	GEORGE	E	VIC	18	1	682 GLENGROVE AVE	RU	3	8879		M
NDERSON	GEORGE	E	UC	18	1	73 ST GEORGE ST				FORT FRANCES ONT	M
NDERSON	HAROLD	J T	UC	25	2	155 WELLAND AVE	HU	5	8205		M
NDERSON	JACK	M	VIC	01	2		GL	1	5828	BRAMPTON ONT	M
NDERSON	JAMES	F	UC	17	2	29 AVENUE RD	WA	3	6875	CHATHAM ONT	M
NDERSON	JAMES	D	VIC	03	1	18 OLD YONGE ST	HU	9	6600	WILLOWDALE ONT	M
NDERSON	JOHN	D I	PHM	01	2	18 WEBSTER AVE	WA	4	7895	WINDSOR ONT	M
NDERSON	JOHN	N	TRIN	15	4	TRINITY COLLEGE				MONO MILLS ONTARIO	M
NDERSON	KAREN	M	VIC	01	1	MARG ADDISON HALL				MINNITAKI ONT	F
NDERSON	KENNETH	C	TRIN	17	1	TRINITY COLLEGE	WA	3	8411	PENSE SASK	M
NDERSON	MARGARET-JEA		VIC	06	1	MARG ADDISON HALL	WA	4	7305	LONDON ONT	F
NDERSON	MARY	C	TRIN	33	2	ST HILDAS COLLEGE	WA	3	8451	ST THOMAS ONT	F
NDERSON	MICHAEL	M	VIC	01	2	92 DEVERE GDNS	HU	9	1255		M
NDERSON	PETER		EXTC	03	2	21 LACHINE CT	BE	2	2543	ETOBICOKE ONT	M
NDERSON	PETER	R P	VIC	17	1	36 BRAEMAR AVE	HU	5	6660	MONO MILLS ONT	M
NDERSON	PHYLLIS	K	MUS	02	1	655 SPADINA AVE	WA	3	2627		F
NDERSON	ROBERT	J	TRIN	19	4	TRINITY COLLEGE RES	WA	3	8163	STRATFORD ONT	M
NDERSON	ROBERT	J	VIC	34	1	234 GOLFDALE RD	HU	8	0840		M
NDERSON	ROBERT	S	EXTA	02		249 HANNA ROAD 2	HU	5	7177		M
NDERSON	SANDRA	G	TRIN	11	1	11 SHROPSHIRE DR				SCARBORO ONT	F
NDERSON	TERENCE	W	MEDS	06						ST CATHARINES ONT	M
NDERTON	JUDITH	E	OCE	03		109 JACKMAN AVE	HO	3	3371		F

ANDRAS	JANE	G	TRIN	01	3	214 RUSSELL HILL RD	WA	1	7424	
ANDREAS	VICTOR	J	CS	01		65 MADISON AVE				BIGGAR SASK
ANDREJEVSKIS	VENERANDA		EXTA	02		559 LOGAN AVE	46	9	0270	
ANDREJKO	HELENA	S	PHM	01	2	194 INDIAN GROVE	RO	2	9800	
ANDREW	ALAN	K	OCE	03		40 HAZELTON AVE A 1A	92	4	9877	
ANDREW	ANN	D	LS	02		40 HAZELTON AVE	92	4	9877	
ANDREW	ARCHIE		SGS	19	H	108 ISABELLA ST	WA	1	7102	
ANDREW	DONNA	M	EXTA	02		104 ROOSEVELT RD	46	1	3253	
ANDREW	FREDERICK	J	YORK	01	2	27 BRIARDALE BLVD	OX	1	0687	SCARBOROUGH ONT
ANDREW	WAYNE	C	UC	18	1	50 SHANDARA CRES	PL	5	8808	SCARBOROUGH ONT
ANDREWS	CAROLINE	E M	UC	15	2	248 HURON ST	WA	2	3530	WOODSTOCK ONT
ANDREWS	CLAIRE	D	TRIN	11	3	43 HUNTLEY ST	WA	5	1073	
ANDREWS	DAVID	F	UC	24	2	71 WANLESS CRES	HU	5	4923	
ANDREWS	DAVID	G	EXTA	02		15 WILMINGTON AVE				DOWNSVIEW ONT
ANDREWS	DONALD	E	APSC	06	2	28 FIRWOOD CRES	BE	3	1753	ISLINGTON ONT
ANDREWS	KATHERINE	E	OCE	03		71 WANLESS CRES	HU	5	4923	
ANDREWS	LARRY	R	PDEN	01	1	DEVONSHIRE PLACE				PORT ARTHUR ONT
ANDREWS	MARGARET	M	SMC	06	1	46 BLOEM AVE	RU	7	4629	
ANDREWS	ROLPH	G	TRIN	21	2	23 KINGSDALE AVE	BA	5	9276	WILLOWDALE ONT
ANDREWS	SARAH	V	VIC	11	2	1484 AVENUE RD APT3	48	7	0508	
ANDREWS	SPENCERHOVE		EXTA	02		144 ST GEORGE ST	92	3	0608	
ANDREYCHUK	VICTOR	J	OCE	11						HAMILTON ONT
ANDRIGO	ROBERT	F	UC	34	2	52 INNES AVE	LE	3	8971	
ANDRUKITIS	RONALD	J E	SMC	24	2	ST MICHAELS COLLEGE	WA	1	3151	ROCHESTER NY USA
ANDRUS	DONALD	F P	UC	15	4	7 KINGSVIEW BLVD	24	1	6443	WESTON ONT
ANDRUSHAK	PAUL		EXTC	03	2	12 CRAIGTON DR	75	9	9475	SCARBOROUGH ONT
ANDRYCHUK	ALLAN	J G	UC	01	2	152 ST GEORGE ST	WA	3	0262	FORT WILLIAM ONT
ANGEL	BARBARA	J	P&OT	04	3	137 ISABELLA ST				
ANGEL	NORMAN		MEDS	06		222 STRATHALLAN WOOD	RU	1	2231	
ANGELL	WALTER	F	MEDS	01	3	80 BESSBOROUGH DR	HU	7	4169	
ANGER	ROBERT	A	VIC	34	4	89 CHARLES ST W	WA	2	0318	ORILLIA ONT
ANGI	JOHN	P	UC	01	2	72 RISDON CT ETOBOKE	BE	9	6766	WILSONVILLE ONT
ANGLE	LLOYD	E	EXTC	03	1	1538 ISLINGTON AVE N	74	1	1735	RESDALE ONT
ANGLIN	ANNE	E	UC	01	1	11 GLENCASTLE ST	HU	5	3223	
ANGLIN	JEREMY	M A	SMC	24	1	49 BENNINGTON HTS DR	HU	3	6236	
ANGLIN	KATHERINE	B	SGS	07		23 LASCELLES BLVD	HU	7	2309	
ANGLIN	TIMOTHY	J	SMC	01	3	49 BENNINGTON HTS DR	HU	3	6236	
ANGUS	LAURENCE	M	P&HE	01	1	24 BANMOOR BLVD	AT	2	4174	SCARBOROUGH ONT
ANGUS	MARION	M	UC	17	1	85 ST GEORGE ST				RICHMOND HILL ONT
ANISKIEWICZ	JUNE	E	UC	10	3	496 BRUNSWICK AVE	WA	2	5792	
ANISMAN	PHIL		UC	06	3	15 ROMNEY RD	ME	3	3626	DOWNSVIEW ONT
ANLAUF	KURT	G	UC	25	3	401 HURON ST				OSHAWA ONT
ANNETT	ADELE	M	LS	02		44A GALLEY AVE	LE	2	8595	
ANNIS	DOUGLAS	G	DENT	01	3	7 LONDON ST	LE	4	8592	
ANNIS	HELEN	M	VIC	01	2	15 GLEN STEWART AVE	OX	1	8895	
ANNIS	ROBERT	V	MED	01	4	7 LONDON ST	LE	4	8592	
ANSELL	HAROLD	G	VIC	24	1	141 CHURCHILL AVE	BA	1	7976	WILLOWDALE ONT
ANSLEY	JOHN	C	APSC	03	4	126 ST GEORGE ST				OSHAWA ONT
ANTFLICK	EDNA	S	UC	06	1	71 REGINA AVE	RU	7	5810	
ANTHONY	DAWN	E	VIC	01	3	48 BEAUFORT RD	OX	1	9742	
ANTHONY	THOMAS	F	EXTC	03	1	8 CHANDOS AVE	LE	2	0355	
ANTONIAZZI	MICHAEL	W A	PDEN	01	1	81 ST MARYS ST				KIRKLAND LAKE ONT
ANTONOFF	JULIA		EXTA	02						PORT CREDIT ONT
ANTPUSAIT	LILLIAN		EXTA	02		39 MILL COVE	BE	3	5783	
ANTURE	MORRIS		LAW	01	1	56 MADISON AVE	92	4	2387	
ANYAS	NICHOLAS		UC	24	4	25 OVERTON CRES	HI	4	2624	DON MILLS ONT
ANZIL	ALDO	A	PHM	01	3	257 KANE AVE	RO	2	8906	
APONIUK	NATALIA		SGS	18	B	79 ST GEORGE ST	WA	3	1157	FLIN FLON MAN
APPELBY	ALLAN		LAW	01	1	20 WEMBLEY RD	RU	2	9157	
APPELTAUER	HEIDI	H	PHM	01	4	64 SUMMERHILL AVE	WA	5	4627	LONDON ONT
APPERT	DAVID	R	MEDS	01	6	1 DEVONSHIRE PL	WA	4	4454	NEENAH WISC USA
APPLEBAUM	GERALD	M	UC	23	2	92 BALDWIN ST	36	8	2093	
APPLEBY	FARREL	B	UC	34	4	73 ST GEORGE	WA	3	9233	OSHAWA ONT
APPLEBY	RONALD		UC	34	2	17 ROBBIE AVE	ME	3	6520	DOWNSVIEW ONT
APPLETON	ROBERT	L	VIC	18	1	397 WOODBINE AVE	OX	9	5319	
APPLEYARD	WENDY	J	OCE	03		27 LYNNDALE RD	OX	4	3606	SCARBOROUGH ONT
APPS	ARTHUR	C	OCE	11		79 HOWLAND				BURFORD ONT
APPS	ROBERT	C	MEDS	01	3	165 ST GEORGE ST	WA	3	0614	KENORA ONT
APRIL	DENIS	J A	SMC	11	3	95 ST JOSEPH ST	WA	5	4360	SASKATOON SASK
APSE	JURIS	I	APSC	06	2	213 GLENLAKE AVE	RO	7	3589	
APSE	PETERIS		DENT	01	2	122 MCCAUL ST	RO	6	6343	LAUREL ONT
AQUART	PAULINE	I	SMC	01	2	148 COLLIER ST				
AQUILINA	PAUL	J	DENT	01	5	67 OTONABEE AVE	BA	1	4073	WILLOWDALE ONT
ARABEY	WILLIAM		APSC	06	4	166 CRAWFORD ST	LE	7	4855	
ARAFILES	CATALINO	P	SGS	56	B	65 SUSSEX AVE	WA	3	3414	PASAY CITY PHILIPP
ARAICHE	MANAWEL	J	DEN	02	3	SMC RES CLOVER HILL				JERUSALEM JORDAN
ARBUCKLE	TANNIS	Y	SGS	16	A	15 WALMER RD A302	WA	4	5621	WINNIPEG 9 MAN
ARBUS	GERALD	S	MEDS	01	6	22 FRONTENAC AVE	RU	3	5351	
ARCHER	ANNE	L	MEDS	01	5	77 CHARLES ST W	WA	3	0966	LAMBETH ONT
ARCHER	GAIL	A	VIC	06	2	37 HAZELTON AVE	92	1	7652	TORONTO 16 ONT
ARCHER	JUDITH	D	P&OT	04	1					CHARLOTTETOWN PEI
ARCHER	RICHARD	J	UC	18	1	73 ST GEORGE ST				COOKSVILLE ONT
ARCHER	SHIRLEY	R	EXTA	02		24 ROYAL DOULTON DR				DON MILLS ONT
ARCHER	WAYNE	M	APSC	01	2	35 CASTLEBAR ROAD	CL	1	5564	
ARCHIBALD	DOUGLAS	J	VIC	34	2	SOUTH HOUSE RM 7				PETERBOROUGH ONT
ARCHIBALD	JANET	D	TRIN	15	4	45 HIGHLAND AVE	WA	2	6064	
ARCHIBALD	JOAN	E	VIC	19	2	29 LAMBETH ROAD	BE	1	5316	ISLINGTON ONT
ARDILL	L LYNN		VIC	01	3	ANNESLEY HALL	WA	2	3828	SUTTON ONT
ARENDS	DOUGLAS	R	APSC	04	4	29 SQUIRES AVE	PL	5	8069	
ARGENT	FRANCES	D	VIC	06	4	209 CARMICHAEL AVE	RU	2	4959	
ARIEL	ABRAHAM		EXTA	02		42 BRUCEWOOD CR	RU	1	2254	

ADO	MARJORIE		VIC	01	3	532 ONTARIO	WA	1	0163			F
MA	KATHERINE	S	UC	01	2	65 SULLIVAN ST	EM	4	5710			F
MA	MARGARET	T	UC	32	4	65 SULLIVAN ST	EM	4	5710			F
INSTALL	WILLIAM	W	MEDS	01	6	SMC HOSP 5 SHUTER ST				NEWMARKET ONT		M
AND	GARVIN	W	APSC	03	1	286 KENILWORTH AVE	OX	9	5557			M
BRUST	NANCY	E	MEDS	06		330 RUSSELL HILL RD	HU	5	7071			F
ITAGE	DONALD	P	MEDS	01	6	142 ST GEORGE ST	WA	2	1569	BRAMPTON ONT		M
ITAGE	HARVEY	B	EXTC	03	1	10 RIVERWOOD PARKWAY	BE	9	6556			M
DUR	JEAN		EXTC	03		71 REDPATH AVE	HU	5	8420			F
DUR	ROBERT	G	UC	34	4	126 REXLEIGH DR	PL	5	8747			M
STRONG	ALBERT		EXTC	03	3	11 ASHMOUNT CRES	CH	7	9772	WESTON ONT		M
STRONG	ALEXANDER	M	TRIN	01	2	8 YORKLEIGH AVE	CH	1	6113	WESTON ONT		M
STRONG	BRIAN	G	TRIN	21	2	11 ALEXANDRA WOOD	HU	8	4814			M
STRONG	BRUCE	E	PDEN	01	1	59 ST GEORGE ST	92	1	4344	OTTAWA 1 ONT		M
STRONG	CAROL	L	OCE	03		54 MADISON AVE	92	4	1719	SHELBURNE ONT		F
STRONG	CATHRINE	H	EXTA	02		8 DACRE CRES	RO	7	6163			F
STRONG	CHRIS.		TRIN	19	4	47 ELGIN AVE	WA	3	4179			M
STRONG	GEORGINA	A	TRIN	07	1	ST HILDAS COLLEGE				PORT ARTHUR ONT		F
STRONG	HARVEY	A	MEDS	01	5	21 SUSSEX AVE APT 6	92	5	0298			M
STRONG	HELEN	E	VIC	01	1	251 GLENCAIRN AVE	HU	1	2921			F
STRONG	JAMES	R W	UC	01	3	251 GLENCAIRN AVE						M
STRONG	JOHN	A	OCE	11						COTTAM ONT		M
STRONG	JOHN	H	EXTC	03	1	27 BUENA VISTA DR	AX	3	5278	AGINCOURT ONT		M
STRONG	JOHN	J J	SGS	62	B	143 SPADINA RD	WA	3	5369	BRANTFORD ONT		M
STRONG	MARION	J	MEDS	01	6	29 AVENUE RD AP 70	WA	3	4808			F
STRONG	MARK	K	TRIN	24	2	TRINITY COLLEGE	WA	3	8531	DEEP RIVER ONT		M
STRONG	MARY	E	VIC	01	3	29 AVENUE RD APT 70	WA	3	4808			F
STRONG	PAUL	J	SGS	03	C					FORT ERIE ONT		M
MSTRONG	ROBERT	M	DENT	01	5	153 ST GEORGE A401	92	5	8618	OTTAWA 1 ONT		M
STRONG	ROBERT	P	LAW	01	1					OTTAWA ONT		M
STRONG	SHARRON	M	VIC	01	2	140 CHARLES ST W				PORT MCNICOLL ONT		F
STRONG	SHEILA	C	VIC	23	4	MARG ADDISON HALL				PORT MCNICOLL ONT		F
ETT	NORMA	F	SGS	07		577 HURON ST				ORILLIA ONT		F
OLD	CHRISTINA	P	OCE	03		134 ST GEORGE ST	WA	1	7661	HAILEYBURY ONT		F
OLD	GEOFFREY	W	SGS	06	U	8 MUNSON CRES	75	7	2964	SCARBOROUGH ONT		M
OLD	JOHN	M	TRIN	18	1	5 WESTON WOOD RD	CH	1	0645	WESTON ONT		M
OLD	JOHN	R T	SGS	03	C	117 COTTINGHAM ST	92	3	5319	OTTAWA ONT		M
OLD	JOHN	W	EXTC	03	3	82 WESTHAMPTON DR	CH	4	5968	WESTON ONT		M
OLD	STEPHEN	V	LAW	01	1	144 WALMER RD	WA	2	8267	MONTREAL 25 PQ		M
OLD	WILLIAM	S	UC	11	2	25 COWLEY AVE	BE	9	5496	ISLINGTON ONT		M
OLDI	PATRICK	V F		06		22 DAVENPORT ST	WA	5	3560			M
OT	JAMES	C	UC	01	3	277 BRUNSWICK	WA	2	7374	PORT ARTHUR ONT		M
OTT	JOHN	M	PMED	01	1	WYCLIFFE COLLEGE	WA	3	7319	OSHAWA ONT		M
OTT	MARILYN	A	VIC	01	2	501 COSBURN AVE	HO	6	9079			F
UP	JUDITH	A	NURS	01	1	79 GLENGOWAN RD	HU	3	9623			F
FIN	MICHAEL	O J	SMC	18	1	SMC RES				AKURE NIGERIA		M
NOVITCH	HAROLD	L	APSC	06	4	588 HURON ST	WA	1	7761	SARNIA ONT		M
NOVITCH	ZELDA	F	UC	11	3	101 VIEWMOUNT AVE	78	3	4902			F
AMONOV	NATALIE		VIC	01	1	78 GIVINS ST	LE	6	9549			F
EAU	ANDRE		UC	24	2	35 RIVERDALE AVE	OX	8	4804			M
HUR	CHARLES	R	SGS	62	B	378 DAVISVILLE AVE	HU	9	0182			M
HUR	JAMES	G	TRIN	24	1	TRINITY COLLEGE	HU	5	1554	TORONTO 12 ONT		M
HUR	JAMES	M J	SMC	09	2	154 GLEN ALBERT DR	PL	5	8929			M
HURS	DONALD	R	P&HE	01	2	WYCLIFFE COLLEGE				BRAMPTON ONT		M
INGER	ROBERT	R	SMC	03	1	412 FAIRLAWN AVE	RU	1	2189			M
	JOHN	N	EXTC	03	1	310 TWEEDSMUIR AVE	92	2	6389			M
	FRANCES	P K	TRIN	01	3	33 HOLLY ST A1521	48	5	3700			F
	JUDITH	M	TRIN	09	1	258 WARREN RD	HU	5	4721			F
	LESLIE	C	MEDS	01	6	161 ST GEORGE ST	HU	3	1677			M
	VIVIAN	A	OCE	03		76 OLD FOREST HILLRD	HU	9	7957			F
BOURNE	AUDREY	V V	NURS	01	2	77 CHARLES ST W	WA	3	1168	NEWFOUNDLAND CAN		F
BRIDGE	WINIFRED	E	MUS	01	3	1444 QUEEN ST	HO	6	4085			F
BY	GILLIAN		EXTA	02		113 ROXBOROUGH ST W	HU	5	5805			F
BY	MERYDYTH	A	UC	11	1	183 LAWLOR AVE						F
ENHURST	ALEXANDER	W	MEDS	01	5	232 HIGH PARK AVE	RO	6	5145			M
LEY	A	A	VIC	01	3	MARG ADDISON HALL	WA	4	7481	LITTLE CURRENT ONT		F
LEY	DAVID	S	TRIN	34	4	123 ST GEORGE ST	WA	2	3267	REGINA SASK		M
LEY	MARY	J	MEDS	01	6	25 BEDFORD RD A406	WA	5	1591	ST CATHERINES ONT		F
TON	GILES		UC	01	1	94 SUSSEX AVE	WA	2	7482	ESPANOLA ONT		M
TON	JUDITH	A	VIC	18	1	MARG ADDISON HALL				OTTAWA 3 ONT		F
TON	MARY	P	UC	01	2	102 AVENUE RD	92	5	3602	RIDGETOWN ONT		F
TON	MARY	L	VIC	01	1	77 WIMBLETON RD	BE	1	0138	ISLINGTON ONT		F
TON	THOMAS	E J	UC	08	1	10 GREENWOOD AVE	HO	3	5803			M
TON	WILLIAM	B	PHM	01	2	3 LITTLE BLVD	RU	2	3026			M
TON	W PETER		VIC	06	3	8 KINGSMILL RD	BE	9	6992			M
URST	DAVID	W	VIC	19	3	144 JANE ST	RO	6	0308			M
WIN	HAZEL	M	EXTA	02						HUTTONVILLE ONT		F
WORTH	DAVID	J	SGS	06	U					RICHMOND HILL ONT		M
ENZY	NELLY		UC	11	2	298 ST GEORGE ST				KITCHENER ONT		F
ING	JERROLD	A	DENT	01	2	211 BEVERLY ST	WA	3	8657	PORT PERRY ONT		M
ING	PATRICIA	M	DENT	01	5	211 BEVERLEY ST	WA	3	8657	PORT PERRY ONT		F
IS	GUNDOLF	J	APSC	01	3	60 CLIFFCREST DR	AM	1	9350			M
JS	PETER		EXTC	03	2	10 PAILTON CRES	HU	7	1842			M
ER	MICHAEL		APSC	05	1	565 FAIRLAWN AVE	RU	3	8903			M
INWALL	VICTORIA	A	SMC	01	1	24 WINDHAM DR	BA	5	1700	WILLOWDALE ONT		F
AM	MERVYN	I J	SMC	21	2	96 MADISON AVE	92	1	6727	NETTOVILLE TRIN		M
ELSTINE	ALBERT	R	SGS	38	B	409 HILLSDALE AVE	HU	1	7492	KAPUSKASING ONT		M
INGER	VIVIAN	M	SMC	33	3	44 WALKER AVE	WA	2	8841			F
LES	PETER	N	OCE	11						RIPLEY ONT		M
LEY	DOUGLAS	B	EXTC	03	3	278 GREER RD	HU	3	5058			M
ON	NANCY	D	P&HE	01	3	110 CRANBROOKE AVE	HU	5	1327			F
ON	WILLIAM	P	SGS	35	8	DEVONSHIRE HOUSE	WA	3	8401	BUCKLEY FLINTS ENG		M

ATACK	SUSAN	E		MEDS	01	6	228 GLENGROVE AVE W	HU	5	8367	
ATCHESON	JOHN	H		APSC	04	3	18 INCHCLIFFE CR	CH	4	3955	WESTON ONT
ATCHESON	ROBERT	M		APSC	04	1	18 INCHCLIFFE CRES	CH	4	3955	WESTON ONT
ATHOE	BARRY	H		EXTC	03	3	38 THORNCLIFFE PK DR	42	1	8136	
ATKINS	ALLAN	S		UC	01	3	485 HURON ST	WA	4	0028	KIRKLAND LAKE ONT
ATKINS	DONALD	G		APSC	06	4	2287 EGLINTON AVE W	RU	9	5709	BRIGHTON ONT
ATKINS	GEORGE	D		DENT	01	3	25 GOLFDALE RD	HU	8	7229	
ATKINS	GLORIANNE			P&OT	04	1	1430LD FOREST HILLRD	RU	1	1374	
ATKINSON	ARTHUR	L		APSC	01	1	15 PARKCREST DR	AM	1	3703	SCARBOROUGH ONT
ATKINSON	DAISY	A	D	NURS	04		20 FARNHAM AVE	92	5	0248	
ATKINSON	DONNA	J		VIC	33	3	123 CONCORD AVE	LE	2	2522	
ATKINSON	EDWARD	R		SGS	06	U	85 MAYFIELD AVE	RO	7	7249	
ATKINSON	JOHN	M		EXTA	02		108 PERRY CRESC				ISLINGTON ONT
ATKINSON	PATRICIA	B		OCE	03		15 WALMER RD A308	92	5	4955	LONDON ONT
ATKINSON	PHILIP	S		TRIN	21	4	393 OCONNOR DR	GA	1	2202	
ATKINSON	ROBERT	W		UC	34	4	892EGLINTON AVE E A4	48	1	6725	
ATKINSON	RONALD	C		EXTC	03	1	40 DENISON RD W	CH	1	1845	WESTON ONT
ATKINSON	WILLIAM	M		SGS	44	B	76 BEECHWOOD AVE	BA	5	6202	WILLOWDALE ONT
ATTARD	LAWRENCE	M	A	EXTC	03	1	82 MARIA ST	RO	7	0554	
ATTERSLEY	EDWARD	M		PMED	01	2	1982 VICTORIA PK	44	7	6922	SCARBOROUGH ONT
ATTON	MARGARET	G		VIC	01	2	95 QUEENS PK CRES				TWEED ONT
ATVARS	JANIS			SGS	30	D	2243 EGLINTON AVE E	PL	7	1363	CHRISTCHURCH 5 NZ
AUGER	DAVID	R		VIC	34	1	57 DE VERE GDNS	HU	5	5736	
AUGER	MARY	E		VIC	01	2	37 RUMSEY ROAD	HU	5	5140	
AUGHNEY	THERESA	A	E	SMC	01	2	29 QUEENS PARK				OSHAWA ONT
AUKSI	JUTA			UC	11	3	1041 DOVERCOURT RD	LE	1	6745	
AUKSI	PETER			UC	06	2	127 NEWLANDS AVE	OX	9	9854	SCARBOROUGH ONT
AULD	CATHERINE	S		SW			39 WILGAR RD	BE	1	3701	
AULD	JANET	R		NURS	05	1	39 WILGAR RD TOR 18	BE	1	3701	SAN FRANCISCO CALI
AUS	HEIKI			APSC	03	1	72 COADY AVE	HO	3	2048	
AUS	MARJE			VIC	01	3	72 COADY AVE	HO	3	2048	
AUSTEN	ELIZABETH	G		PHM	01	2	600 SPADINA AVE	92	3	0451	GUELPH ONT
AUSTIN	ALVYN	J		UC	05	1	29 KILDONAN RD	OX	8	5050	
AUSTIN	JOSEPH	B		EXTC	03	1	888 EGLINTON E A105	HU	1	8625	
AUSTIN	J	D		P&OT	04	3	136 ST GEORGE ST	WA	2	5609	FENELON FALLS ONT
AUSTIN	JENNIFER	M		CS	01	1	91 SPENCER AVE	LE	4	0539	ST JOHNS NFLD
AUSTIN	NICHOLAS	C		APSC	06	1	183 DOWLING AVE	LE	5	2547	
AUSTIN	PAUL	M		UC	11	4	29 KILDONAN RDA104	OX	8	5050	
AUSTIN	RICHARD	C		PMED	01	2	39 CAVENDISH ST	OX	9	3871	
AUSTON	DAVID	H		SGS	41	D	700 ONTARIO ST A1214				
AUSTRINS	IVARS			EXTC	03	2	29 GOULDING AVE	BA	5	1681	WILLOWDALE ONT
AVDEEFF	FREDERICK	G		PHM	01	1	88 WELLESLY AVE				GLANFORD STN ONT
AVERY	JAMES	H		YORK	01	1	4084 SHEPPARD AVE E	AX	3	7325	AGINCOURT ONT
AVERY	LORNE	W		APSC	05	4	DEVONSHIRE HOUSE	WA	4	4453	STOUFFVILLE ONT
AVERY	LYNNE	G		P&OT	04	3	275 GLEN MANOR DR E	OX	1	9660	
AVISTE	MART			APSC	03	1	1525 ROYAL YORK RD	CH	9	1175	WESTON ONTARIO
AVOTINS	MARA			UC	01	1	253 WELLESLEY ST E	WA	5	2798	
AVOTS	MARA			UC	33	1	388 MAPLE LEAF DR	CH	6	2664	
AWANG	ABDUL RAHMAN			DENT	04		544 SPADINA CRES	WA	4	1755	BATU PAHAT JOHORE
AWDE	D BRIAN			ARCH	01	3	5 DEVONSHIRE PLACE				GRIMSBY ONT
AWDE	JONATHAN	J		TRIN	18	1	TRINITY COLLEGE	WA	3	8411	GRIMSBY ONT
AWREY	ROBERT	G		P&HE	01	2	14 MADISON AVE	WA	2	7188	WATERLOO ONT
AXELROD	RUTHE	A		NEW	01	1	640 ROSELAWN AVE	RU	2	0413	
AXLER	JOHN	T		PMED	01	1	58 RAVENSBOURNE CR	BE	3	9287	ISLINGTON ONT
AXON	RICHARD	D		ARCH	01	1	80 ST MARY ST				OTTAWA ONT
AYASSE	CONRAD	A		UC	03	2	61 ALHART DR	74	1	1351	REXDALE ONT
AYERS	JOCELYN			NURS	01	3	86 RIDGE DR	HU	5	8372	
AYERST	JANET	M		VIC	08	2	MARG ADDISON HALL	92	4	9347	STROUD ONT
AYETTEY	BENJAMIN	O		OCE	01		78 SUSSEX AVE	WA	2	3901	ACCRA GHANA
AYKROYD	MARY	R		SMC	01	3	72 HARRIS AVE	OX	4	9987	
AYKROYD	PETER	W		TRIN	18	1	212 ARMOUR BLVD	ME	3	5322	DOWNSVIEW ONT
AYLESWORTH	RICHARD	K		UC	24	4	40 MADISON AVE	WA	1	4520	OTTAWA 1 ONT
AYLSWORTH	JEAN	P		EXTA	02			AT	2	1361	ROSEBANK ONT
AYOADE	EMMANUEL	F	P	SMC	18	1	SMC RES				IJERO-EKITI NIG
AYRES	JAMES	A		EXTC	03	1	88 WELLESLEY ST E				SARNIA ONT
AYUKAWA	KENJI	K		ARCH	01	2	563 INDIAN ROAD	LE	1	4729	
AZIZ	PHILIP			OCE	11		2446 KINGSTON RD				SCARBOROUGH ONT
AZUBALIS	STANLEY	P		SMC	01	2	941 DUNDAS ST W	EM	4	7646	PORT BURWELL ONT
BABBIN	JERRY			APSC	05	3	486 1/2 MANNING AVE	LE	6	0039	
BABINEAU	RENE	J		SGS	19	B	31 MARLBOROUGH AVE	WA	5	1729	CHARLES DE KENT NB
BACENAS	VINCENT			EXTC	03	1	198 YARMOUTH RD	LE	6	4681	
BACH	MICHAEL			PMED	01	2	630 VESTA DR A 701	RU	7	3732	
BACHER	JAY			PDEN	01	1	128 AVA RD	RU	1	0451	
BACHMAN	MICHAEL	H		SMC	01	3	ST MICHAELS COLLEGE				CAPREOL ONT
BACK	CAROLYN	H		NURS	01	3	15 SYKES AVE	CH	1	2515	WESTON ONT
BACK	HOWARD	J		EXTA	02		9 BLAKELEY RD	BA	1	1615	WILLOWDALE ONT
BACKSTEIN	EDWARD			UC	03	2	203 SEARLE AVE	63	5	6467	
BACON	WILLIAM	J		APSC	07	2	DEVONSHIRE PLACE	92	4	4453	JORDAN STATION ONT
BACSKAY	VIOLET	H		UC	11	1	85 ST GEORGE ST				WELLAND ONT
BADDICK	MARILYN	E	F	UC	11	1	9 - 27TH STREET	CL	1	4838	
BADENOCH	MARY	E		VIC	18	1	MARG ADDISON HALL				VANCOUVER 8 BC
BADNER	MANLY	G		DENT	06		76 BERKINDALE DR	44	7	5752	WILLOWDALE ONT
BAESHKA	WALTER			EXTA	02		166 MADISON AVE	WA	2	2607	
BAGBY	FREDERICK	J		ARCH	01	2	86 STRUTHERS ST	CL	1	7377	MIMICO ONT
BAGCHUS	JACOBUS	C		EXTC	03	1	55 DEWEY DRIVE	HI	4	9403	SCARBOROUGH ONT
BAGGS	BRIAN	R		UC	01	3	1 HILL CRES	AM	1	1134	SCARBOROUGH ONT
BAGLEY	BRUCE	W		OCE	11		44 GLENHOLME AVE	LE	4	2583	
BAGNALL	MARY	J		EXTA	02		1299 BAYVIEW AVE A5	HU	1	1460	
BAGSHAW	DONALD	M		VIC	24	1					UXBRIDGE ONT
BAHMANN	HENRY	J		MEDS	01	6	1 BASSETT AVE	PL	9	1712	SCARBOROUGH ONT
BAICHWAL	GURURAJ	S		SGS	39	D	CIVIL ENG U OF T				BOMBAY 22 INDIA
BAIFIE	COMFORT	K		VIC	18	1	MARG ADDISON HALL	WA	4	8160	KUMASI GHANA

ILES	JOHN	D	G	APSC	07	2	WYCLIFFE COLL			OSHAWA ONT	M
ILEY	ALLEN	T		EXTC	03	2	572 WOBURN AVE	RU	1	3788	M
ILEY	AUDREY	J		EXTA	06		91 WELLESLEY ST E	92	4	2238	F
ILEY	CLAUDIA	M	T	NURS	05	1	436 GUILDWOOD PKWY	AT	2	0902	WEST HILL ONT	F
ILEY	GEORGE	T		EXTC	03	3	1 SUNNYSLOPE DR W R	AT	2	8170	WEST HILL ONT	M
ILEY	KAREN	A		TRIN	11	2	ST HILDAS COLLEGE	WA	3	8451	OAKVILLE ONT	F
ILEY	KIRK	L		VIC	03	2	33 ATHLONE RD	GA	1	5810		M
ILEY	ROY	M	A	YORK	01	1	82 CLINTON ST	LE	3	8641	KINGSTON JAMAICA	M
ILLIE	DUNCAN	A		VIC	34	2	45 CARHARTT ST	63	5	5479	DOWNSVIEW ONT	M
ILLIE	PATRICIA	G		NURS	01	1	146 ST GEORGE ST	BE	1	3123	ISLINGTON ONT	F
ILY	JOHN	E		UC	01	1	315 THE KINGSWAY A5	BE	9	6614	ISLINGTON ONT	M
IN	DAVID	R		SMC	01	3	42 SAYBROOK AVE	BE	3	1552		M
IN	DOUGLAS	B		APSC	03	2	12 NOTTINGHAM DR	BE	1	8229	ISLINGTON ONT	M
IN	JOHN			SGS	06	U		63	7	2098		M
IN	JOHN	M		YORK	01	1	3143 WESTON RD	CH	4	7350	WESTON ONT	M
IN	LESLIE	E		VIC	10	1		27	7	4806	RR 1 ERINDALE ONT	F
IN	SANDRA	R		UC	01	3	76 COMBE AVE	ME	3	2616	DOWNSVIEW ONT	F
INBRIDGE	E STEWART			UC	24	3	SIR DAN WILSON RES	WA	3	9324	SCARBOROUGH ONT	M
INES	ANDREW	D		SGS	53	A	183 BERRY RD APT 9	CL	5	2158		M
IRD	DUNCAN	J		APSC	04	1	11 AVALON BLVD	OX	1	2792	SCARBOROUGH ONT	M
IRD	JOHN	H		EXTC	03	3	137 RICHLAND CRES	23	3	7050	ETOBICOKE ONT	M
IRD	JON	G		VIC	26	3	11 GREENFORD RD	BE	1	3469		M
IRD	MICHAEL	C		SGS	38	B					DUNDAS ONT	M
IRSTOW	ROSS	E		UC	34	1	1101 ROYAL YORK RD	BE	1	7546	GEORGETOWN ONT	M
K	ANTOINETTE	C		SMC	01	3	218 RUSHOLME RD	LE	4	9694		F
K	JOHN			OCE	03		218 RUSHOLME RD	LE	4	9694		M
KER	ALAN	E		OCE	11		508 DANFORTH RD	AM	1	6752	ORILLIA ONT	M
KER	ANTHONY	R		MEDS	01	5	480 ORIOLE PKWY	48	5	1220		M
KER	BARBARA	K		UC	18	1	14 ADMIRAL RD	WA	4	0496	SASK	F
KER	BRIAN	E		FOR	01	2	99 MUNRO BLVD	BA	5	0422	WILLOWDALE ONT	M
KER	DONALD	S		UC	01	3	8 GARDINER RD	RU	7	9577		M
KER	EDWARD	M		OCE	11		32 ROCKINGHAM	23	9	9970	WOODSTOCK ONT	M
KER	ELLEN	D	M	PHM	01	1	1969 EGLINTON W A308	RU	3	0671		F
KER	FRED	A	A	UC	01	2	268 HOWLAND AVE	LE	6	0520		M
KER	GAIL	A		VIC	01	3	114 EDGEWOOD AVE	HO	1	3161		F
KER	G	A	M	TRIN	01	3	540 BLYTHWOOD RD	HU	3	8315		
ER	GERALD	I		DENT	01	4	4 MASCOT PL APT 407	63	6	9517	WILLOWDALE ONT	M
ER	GILBERT	C		VIC	09	4	3 NORFOLK AVE	CL	9	6186		M
ER	GRACE	E		VIC	33	3	18 LUMLEY AVE	HU	8	0523		F
ER	GREGORY	L		VIC	24	2	9 MARCHWOOD DR	ME	6	2619	DOWNSVIEW ONT	M
ER	JAMES	R		ARTS			40 NORMAN AVE					M
ER	JOAN	M		VIC	06	1	MARG ADDISON HALL	92	4	7305	OTTAWA 3 ONT	F
ER	JOHN	F		APSC	06	1	272 DELEWARE AVE	LE	6	5054	SUDBURY ONT	M
ER	MARY	E		EXTA	02		70 BOWOOD AVE	HU	9	1796		F
ER	MICHAEL	A		MEDS	01	3	4 MASCOT PLACE	63	6	9517	WILLOWDALE ONT	M
ER	NICHOLAS	V		PDEN	01	1					PICKERING ONT	M
ER	P	W		SMC	01	3	79 GLENVALE BLVD	HU	8	8216		M
ER	POLLY	E		UC	01	2	88 BERNARD				OTTAWA ONT	F
ER	RICHARD	H		TRIN	09	2	540 BLYTHWOOD RD	HU	3	8315		M
ER	ROSS	J		SMC	24	1	193 RUSTIC RD	CH	1	3834		M
ER	SHIRLEY	A		VIC	01	2	14 SUSSEX ST	92	3	5037	CAMPBELLFORD ONT	F
ER	VIVIAN			MEDS	06		105 ISABELLA ST	92	1	2866	PRINCE GEORGE BC	M
ER	WABE	W		APSC	06	4	397 HURON ST	WA	2	5823	LONDESBORO ONT	M
ER	WILLIAM	M		VIC	18	1	70 BOWOOD AVE	HU	9	1796		M
KER	BAREND	H		SGS	17	A	430 ST CLEMENTS AVE	HU	3	4708		M
TI	JOHN	R		DENT	01	2	86 ADMIRAL RD	WA	4	2208	HAMILTON ONT	M
ABAN	VERNON	I		UC	18	1		LE	5	1764		M
AGUS	JOHN	M		OCE	03		447 VAUGHAN RD	RU	1	6270	WINNIPEG MAN	M
AS	KATHLEEN			SMC	01	3	165 JANE ST	RO	7	2666		F
CHUNAS	FRED	A		APSC	05	4	2 DEVON RD	69	8	2272		M
DASSI	AMELIA	M		SMC	01	3	70 ST MARY ST	WA	4	0540	SUDBURY ONT	F
DWIN	DAVID	C		EXTA	02		37 MACK AVE	OX	9	4345	SCARBOROUGH ONT	M
DWIN	MARGARET	A		OCE	03		151 ST GEORGE ST	WA	3	3343	BROOKLIN ONT	F
DWIN	WENDY	E		TRIN	06	1	ST HILDAS COLLEGE	WA	3	8451	DEEP RIVER ONT	F
FOUR	ROBERT	M		DENT	01	5	77 KING GEORGES RD	BE	1	2166		M
FOUR	WILLIAM	R		APSC	01	2	44 WOODLAND PK RD	OX	4	3995	SCARBOROUGH ONT	M
INS	ARNOLDS			SGS	44	B	11 QUEEN VICTORIA AV	HO	1	3612		M
INS	M			EXTA	02		11 QUEEN VICTORIA AV	HO	1	3612		F
KISSOON	MAHADEO			MEDS	01	4	201 1/2 BEVERLEY ST	92	1	6024	POINTE PIERRE TRIN	M
KWILL	DEIRDRE	A		NURS	01	3	50 HARBORD ST				WALLACEBURG ONT	F
_	CAROLYN	M		VIC	01	2	80 FERRIS RD	PL	9	7291		F
_	DANIEL	G		VIC	03	2	89 CHARLES ST W	WA	4	7873	BARRIE ONT	M
_	GORDON	D		VIC	01	1	5 ST IVES CRES	HU	3	2774		M
_	J	L	H	EXTA	02						UXBRIDGE ONT	M
_	MELVYN	J		MEDS	01	6	69 WHITMORE AVE	RU	2	0340		M
_	ROGER	J		MEDS	01	6	5 ST IVES CRES	HU	3	2774		M
_A	ANNA			PHM	01	1	54 MORNINGSIDE AVE	RO	9	8043		F
_AGH	ROBERT	G		MEDS	01	6	89 CHARLES ST W	WA	2	0318	MILDMAY ONT	M
_ANTYNE	DONALD	P		MEDS	01	3	5 DEVONSHIRE PLACE	WA	3	9857	PORT ARTHUR ONT	M
_ANTYNE	JEAN	E		NURS	01	1	137 STRATFORD CRES	HU	8	9842		F
_ANTYNE	LILA	J		EXTA	02		68 LYNNGROVE AVE					F
_ANTYNE	MATILDA			UC	01	1	8 BROWNING					F
_ARD	BESSIE	M		NURS	06		76 WESTROSE AVE	BE	1	4068		F
_ARD	MARY	E	G	P&OT	04	1	6 MONTGOMERY RD	BE	1	4786		F
_ER	ERNST	O		APSC	07	4	45 42ND ST APT 408	CL	5	1567		M
IER	JEAN			EXTA	02		85 GAMBLE AVE	HO	1	2086		F
DIS	GAIDA	J		VIC	11	4	249 CODSELL AVE	ME	3	8822		F
UGH	EUGENE			OCE	03		1652 BATHURST	RU	9	3635		M
GH	HILDEGARDE	M	C	SMC	01	2	29 QUEENS PARK CRES	WA	4	2121	SUDBURY ONT	F
GUN	ELISHA	E		VIC	24	1	89 CHARLES ST				MOPA KABBA NIGERIA	M
A	THOMAS	F		APSC	05	1	97 BERKINSHAW CRES	44	7	5897	DON MILLS ONT	M
AS	JURATE	D		SMC	11	1	2 EASSON AVE	RO	6	0445	NIAGARA FALLS ONT	F

BALSKY	EILEEN		ARTS			7 SUNBEAM AVE	ME	3	4816	DOWNSVIEW ONT		F
BALSYS	ARAS	J	PMED	01	1	9 BALLYMENA CT	HI	7	0364	DON MILLS ONT		M
BALTMAN	RENA		UC	01	3	8 CROYDON RD	RU	3	0510			F
BALTZAN	JACLYN	P	UC	01	3	85 ST GEORGE ST				EDMONTON ALBERTA		
BAMBHA	JAGDISH	K	DENT	01	5	267 ST GEORGE ST	92	5	6458	DHRAMSALA INDIA		
BAMBRICK	RICHARD	W	APSC	07	4	47 VINCI CRES				DOWNSVIEW ONT		M
BAMBROUGH	NOEL	R	TRIN	03	3	4979 BATHURST ST	BA	2	3919	WILLOWDALE ONT		M
BAMBROUGH	THOMAS	C	APSC	01	1	11 BEECHWOOD CRES	HO	3	4104			M
BAMFORD	CATHERINE	J	VIC	01	3	13 SWORD ST	92	4	3131			F
BAMFORD	DAVID	J	VIC	17	1	28 PLATEAU CRES	44	7	5735	DON MILLS ONT		M
BAMISAIYE	JOSHUA		YORK	01	2					EBUTE METTA NIGERI		M
BAMMEL	EUGENE	C	SGS	14	B	95 ST JOSEPH ST	WA	4	3658			M
BANACK	ALAN	D	PMED	01	1	21 MAYFAIR AVE	RU	1	2901			M
BANBURY	LARRY	M	SGS	38	A	409 HILLSDALE AVE E	48	1	7492	BURGESSVILLE ONT		M
BANCROFT	JOANNE	I	VIC	18	1	34 BANNATYNE DR	HI	4	1323	WILLOWDALE ONT		F
BANCROFT	LINDA	J	UC	24	2	154 DONEGALL DR	HU	3	7079			F
BAND	BRUCE	M	DENT	01	2	106 BEDFORD AVE				MALTON	ONT	M
BANDERA	NATALIE		SMC	18	2	171 KINGSWAY S	76	3	3287			F
BANERJEE	SOURENDRA	K	SGS	47	A	DAN WILSON RES				JAMALPUR BIHAR IND		M
BANFICH	ANTHONY	T	OCE	11						SCHUMACHER		M
BANFIELD	WILLIAM	H	VIC	01	3	115 INGLEWOOD DR	HU	9	7569			M
BANKER	LEON	J	SMC	01	3	SMC	WA	3	4614	ROME NY USA		M
BANKS	DENISE	F	UC	09	3	57 LETCHWORTH CRES	CH	4	3725	DOWNSVIEW ONT		F
BANKS	GARY	W	PHM	01	3	34 GUESTVILLE AVE	RO	2	5181			M
BANKS	HOWARD		APSC	05	1	DEVONSHIRE HOUSE				BAILIEBORO ONT		M
BANNING	LORRAINE		UC	28	2	839 COXWELL AVE	OX	8	3758	BLIND RIVER ONT		
BANNISTER	JAMES	W	VIC	01	2	89 CHARLES ST W	92	4	7873	BRAMPTON	ONT	M
BANTING	DAVID	W	PDEN	01	1	148 ROXBOROUGH DR				HAMILTON ONT		M
BAPTIE	RAY	H	VIC	21	3	89 CHARLES ST W	WA	2	0318	PETERBOROUGH ONT		M
BARALDINI	NERINA		NURS	05		18 CHESTNUT PARK	92	5	9889			F
BARASCH	RITA		UC	15	1	74 HARRISON RD	HI	4	9361	WILLOWDALE ONT		F
BARATAWIDJAJA	WACHJUNI		HYG	02		1008 DAVENPORT RD	53	6	0165	DJAKARTA INDONESIA		F
BARAVALLE	EDWARD	D	SGS	12	Q					QUEENS BAY BC		M
BARBEAU	BRIAN	G	TRIN	34	1	31 RUNNYMEDE RD	RO	9	8237	ACTON ONTARIO		M
BARBEAU	RAYMOND	W	EXTA	02						COOKSVILLE ONT		M
BARBEAU	VERA	G	EXTA	02		14 COE HILL DR	RO	6	9600			F
BARBER	DOUGLAS	J	YORK	01	3	30 IVY LEA CRESCENT	BE	3	2487			M
BARBER	FRANCES	M	EXTC	03	3	50 UPPER CANADA DR	BA	5	5997	WILLOWDALE ONT		F
BARBER	GRAEME	G	PMED	01	2	DEVONSHIRE HOUSE				BRANTFORD	ONT	M
BARBER	MARY	M	EXTA	02		165 ST GERMAIN AVE	HU	9	1080			F
BARBOUR	EARLE	D	EXTC	03	1	60 BOTANY HILL RD	AT	2	4037	SCARBOROUGH ONT		M
BARCLAY	DAVID	B	APSC	01	1	11A BINGHAM AVE	OX	8	1312			M
BARCLAY	JOHN	G	EXTA	02		779 EASTERN AVE						M
BARCLAY	ROBERT	W	EXTA	02		22 IXWORTH RD	CH	4	5920	REXDALE ONT		M
BARCSAY	THOMAS	J	TRIN	19	4	169 PARKSIDE DR	LE	4	9344			M
BARDEAU	KAREN	V	VIC	01	3	22 MADISON				MEAFORD ONT		F
BARIDA	MICHAEL	N	EXTA	02		80 BELSIZE DR						M
BARKER	ALAN	L	APSC	02	1	8 WOODGLEN RD	OX	1	1291	SCARBOROUGH ONT		M
BARKER	CATHERINE	J	UC	18	1	141 ROCHESTER AVE	HU	1	0215			F
BARKER	DORIS		EXTA	02		56 WEST DEANE PK DR	23	3	2510	ISLINGTON ONT		F
BARKER	DORIS	M	UC	28	1		AV	5	2860	RICHVALE ONT		F
BARKER	JOHN	E	SGS	06	U	1 MOSSBANK DR	AT	2	7186	SCARBOROUGH ONT		M
BARKER	LESLIE	M	VIC	18	1	357 BLYTHWOOD RD	HU	5	5672			F
BARKER	LOIS	P	SGS	06	B	106 CRESCENT RD	WA	3	3786			F
BARKER	ROBERT	J	DENT	01	5	3253 BATHURST AP303						M
BARKER	STEPHEN	A	YORK	01	2					OWEN SOUND ONT		M
BARKIN	LILI		SGS	15	B	263 RUSSELL HILL RD	92	1	5340			F
BARKLEY	ALAN	C	UC	17	1	WALLACE HOUSE UC				BELLEVILLE ONT		M
BARKLEY	ELIZABETH	M	OCE	03		214 ST GEORGE ST				OTTAWA ONT		F
BARKMAN	DAVID		SW	01						KITCHENER ONT		M
BARLEY	BRIAN	H	VIC	01	1	66 OAKMOUNT RD	76	9	8763			M
BARLOW	W	R	DENT	01	3	50 ST JOSEPHS ST	92	3	0249	HAMILTON ONT		M
BARNARD	HOLLY	M	PHM	01	1	12 GALT AVE	HO	6	5869	AURORA ONT		F
BARNARD	JOHN	E	EXTC	03	1	35 EASTPARK BLVD	26	1	7010	SCARBOROUGH ONT		M
BARNES	DIANE	L A	VIC	01	2	1757 VICTORIA PK AVE	75	5	7517	SCARBOROUGH ONT		F
BARNES	EDWARD	J	SGS	04	A	14 STRATH AVE	BE	1	8900			M
BARNES	ELIZABETH	R	UC	01	2	23 EDGAR AVE	WA	2	4539			F
BARNES	MICHAEL	P	YORK	01	1					RICHMOND HILL ONT		M
BARNES	PHYLLIS	I	SGS	19	B	120 BROADWAY AVE	HU	9	6310			F
BARNES	ROSEMARY		UC	12	1	85 ST GEORGE ST				HAMILTON ONT		F
BARNES	THOMAS	F	VIC	12	1	14 STRATH AVE	BE	1	8900			M
BARNES	WALTER	H	MUS	02	3	24 MCNAIRN AVE	HU	8	7070			M
BARNETT	FRANCES	L	VIC	18	1	19 DORIS AVE	BA	5	5014	WILLOWDALE ONT		F
BARNEVELD	WILLIAM		TRIN	04	1	TRINITY COLLEGE	WA	3	8411	SARNIA ONT		M
BARNICOTT	JOAN	A	EXTA	02		28 BUTTERNUT ST	46	5	1216			F
BARON	PETER	F	APSC	05	2	183 SHAW ST	LE	5	0205	OSHAWA ONT		M
BARONE	BRIDGET	E U	EXTA	02		90 SPADINA RD	WA	1	6457			F
BARR	DAVID	H	EXTA	02		105 FORDWICH CRES	CH	4	6659	REXDALE ONT		M
BARR	DAVID	W	VIC	28	2	199 RUMSEY RD						M
BARR	DOUGLAS	H	VIC	09	2	15 ST HILDAS AVE	HU	3	2044			M
BARRACK	WILLIAM	E	EXTC	03	1	17 TAYOK DR BOX 649	AT	8	2685	WOODBRIDGE ONT		M
BARRECA	LEONARD	A M	SMC	01	2	50 ST JOSEPH ST	HU	8	0774	TORONTO 12	ONT	M
BARRENS	RICHARD	G	EXTA	02		148 SOUDAN AVE A208	HU	3	1070			M
BARRESI	DIANE	A	SMC	01	2	70 ST MARY ST	WA	3	0806	NEW YORK N Y USA		F
BARRETT	BRIAN	P	APSC	01	1	51 SEDGEBROOK CRES	BE	1	7692	ISLINGTON ONT		M
BARRETT	DAVID	P	UC	10	2	SIR D WILSON RES	WA	3	7933	GRAVENHURST ONT		M
BARRETT	ELIZABETH	A	VIC	19	2	56 RIVERVIEW GDNS	RO	7	0582			F
BARRETT	F	M	VIC	03	3	30 DUART PARK RD	OX	4	0189			M
BARRETT	JOAN	F	VIC	01	2					PORT CREDIT ONT		F
BARRETT	JOHN	W	EXTC	03	3	85 BLOOR ST E	WA	4	9221	UNIONVILLE ONT		M
BARRETT	JOYCE	L	PMED	01	1	30 DUART PARK RD	OX	4	0189			F
BARRETT	PETER	H	PMED	01	2	51 SEDGEBROOK CRESC	BE	1	7692	ISLINGTON ONT		M

[illegible]ETT	PETER	F		SGS	38	A	DEVONSHIRE HOUSE	92	1	7257	PORT DOVER ONT	M
BARRIE	DAVID	C		EXTA	02		15 FITZGIBBON AVE				SCARBOROUGH ONT	M
BARRON	ALEX			UC	01	3	90 BELL PARK AVE	RU	3	5961		M
BARRON	DAVID	E		FOR	01	3	7 HIGHCLIFFE CRESC	AM	1	4036	TIMMINS ONT	M
BARRON	HARVEY			UC	18	1	217 AVA RD	RU	3	4407		M
BARRON	JUNITH	G		VIC	01	2	303 BESSBOROUGH DR	HU	5	4229		F
BARRON	STANLEY	P		MEDS	01	5	394 VAUGHAN RD	RU	7	2383		M
BARRY	GORDON	H		VIC	03	3	691 BROCK AVE	LE	6	2686		M
BARRY	HILDA			EXTA	02		7 NANTON AVE A31	92	2	8543		F
BARRY	JOHN	H		SGS	07	B	24 HEATHDALE RD	RU	3	6445		M
BARRY	RICHARD	E		SMC	35	3	50 ST JOSEPH	WA	1	3151		M
BARSS	JERRY	G	U	EXTC	03	2	1 OAKBURN CRES	BA	1	3151	TORONTO ONT	M
BARTA	JOHN			UC	19	3	137 GLENGARRY AVE	HU	3	9233		M
BARTELS	WERNER	F		EXTC	03	2	166 MCROBERTS AVE	53	7	3836		M
BARTH	BERNARD	A		UC	01	3	170 MONTROSE AVE	LE	4	4803		M
BARTH	HELLA	M		DENT	01	3	67 SUSSEX AVE	WA	3	2126		F
BARTHA	AUREL			APSC	03	1	53 NEPTUNE DR AP 301	RU	1	8776		M
BARTHOLOMEW	GAIL	D		VIC	01	2	92 CHARLES ST W	WA	3	5841	PORT HOPE ONT	F
BARTLETT	BARRY	W		PGHE	01	1	626 HURON ST				BRAMPTON ONT	M
BARTOLI	LIDIA	M	L	SMC	01	1					OTTAWA 3 ONT	F
BARTON	PETER	G		FOR	01	4	132 ST GEORGE ST	92	4	0190	ORILLIA ONT	M
BARTON	SYDNEY	C		SGS	38	A	DEVONSHIRE HOUSE				VANKLEEK HILL ONT	M
BARTRAM	EDWARD	J		SGS	02	6	49 WOODLAWN AVE E				LONDON ONT	M
BARTRAM	PETER	E	R	EXTC	03	3	37 NORBURY CRES	75	9	7452	SCARBOROUGH ONT	M
BARTUCZ	JOHN	P		PMED	01	1	157 BANFF RD	HU	1	2010		M
BASCH	SANDRA			UC	23	2	289 HILLHURST BLVD	RU	1	8750		F
BASE	BARRY	R		YORK	01	2	99 BIDEFORD AVE	ME	3	3024	DOWNSVIEW ONT	M
BASH	DAVID	P		EXTA	02		1998 BATHURST ST A10	RU	1	0048		M
BASIL	BERNARD	M		PHM	01	1	125 ALBERTA AVE	LE	3	9905		M
BASIL	GEORGE			EXTA	02						OAKVILLE ONT	M
BASKERVILLE	PETER	A		UC	19	2					OAKVILLE ONT	M
BASLER	ROLF	M	A	EXTC	03	1	125 LAWTON BLVD A605	HU	5	5166		M
BASS	MARTIN	J		UC	03	2	12 WALMER RD	92	3	0136	PETERBOROUGH ONT	M
BASSETT	GALE	P		EXTA	02		153 ST GEORGE ST	92	5	5736		F
BASSER	WILMA	V		MEDS	01	6	925 AVENUE RD	HU	8	5014		F
BASSETT	PAUL	G		UC	24	1	19 THE WEST MALL A6	23	9	9417	ISLINGTON ONT	M
BASSINGTHWAIGHT	JOHN	E		APSC	04	2	200 RIDLEY BLVD	HU	5	1045		M
BASTEDO	THOMAS	G		SGS		8	15 FOREST GLEN CRES	HU	5	0560		M
BASZTA	OKSANA	J		PDEN	01	1	378 CONCORD AVE	LE	7	1645		F
BATCHELOR	GRACE	I		SW	01						BURLINGTON ONT	F
BATCHER	THEODORE			UC	01	3	233 RANEE AVE	RU	3	2385		M
BATCULES	GEORGE	W		SGS	03	C	18 MAPLE AVE	WA	1	8619	ST CATHARINES ONT	M
BATE	MICHAEL	A		APSC	05	4	40 BEDFORD RD	WA	3	0042	CLAREMONT ONT	M
BATE	WILLIAM	P		SGS	19	H	20 LOWTHER AVE				SASKATOON SASK	M
BATEMAN	IRA JANE			VIC	01	3	5 COLDSTREAM AVE	HU	8	2088		F
BATEMAN	WILLIAM	E		TRIN	18	1	151 FOREST HILL RD	HU	5	8215		M
BATENCHUK	CLIFFORD	J		UC	28	1					WINNIPEG 19 MAN	M
BATES	HAROLD	W		APSC	06	1	73 PRINCE ARTHUR ST	WA	2	0536	FONTHILL ONT	M
BATES	J DAVID			VIC	01	3	93 ST GEORGE ST	WA	1	2671	SHELBURNE ONT	M
BATES	JOHN	P		UC	09	2	596 SPADINA AVE	92	3	0365	LONDON ONT	M
BATES	LESLIE	P		UC	25	4	194 DAVENPORT RD	WA	2	5683		M
BATES	ROBERT	N		VIC	01	3	44 HELENDALE AVE	HU	8	4827		M
BATES	ROBERT	P		PMED	01	1	89 CHARLES ST W				SHELBURNE ONT	M
BATES	WILLIAM	D		APSC	07	1	29 BALACLAVA DR	PL	7	7278	SCARBOROUGH ONT	M
BATES	WILLIAM	G		EXTC	03	4	256 GOLFDALE RD	H	U	5800		M
BATESON	CHARLES	R		DENT	01	2	5 DEVONSHIRE PL	WA	3	9857	MOUNT PLEASANT ONT	M
BATHGATE	NANCY	J		PGOT	04	1	9 ARTRUVA DR				ANCASTER ONT	F
BATNA	ALEXANDER			SGS	18	6	485 DOVERCOURT RD	LE	4	6939		M
BATTEN	MARY-LYNNE			YORK	01	2	180 EARLSDALE AVE	RU	3	5506		F
BATTLE	MATTHEW			MEDS	01	4	730 ONTARIO ST A1017	WA	2	9452		M
BATURA	KASTYTIS			APSC	05	1	102 GOVERNMENT RD	BE	3	9917		M
BATY	JOHN	M		VIC	18	1	107 FAIRHOLME AVE	RU	3	8336		M
BAUER	ANTHONY	L		EXTC	03	1	380 RUSHOLME RD	LE	4	8667		M
BAUER	ECKARD	L		FOR	01	1					PORT ROBINSON ONT	M
BAUER	GUNTHER	E		APSC	01	3	161 ST GEORGE ST	05	9	4608		M
BAUER	ROBERT	J		UC	03	3	30 CHARLESTON RD	BE	1	7377	ISLINGTON ONT	M
BAUER	UDO	H	J	OCE	11		572 HURON ST	WA	2	8130	PORT ROBINSON ONT	M
BAUER	VOLKER	H		FOR	01	3	DEVONSHIRE HOUSE	WA	3	9857	PORT ROBINSON ONT	M
BAUER	WINFRIED	E		UC	01	3	16 MALABAR PL	HI	7	9083	DON MILLS ONT	M
BAUGHAN	FLORENCE	I		EXTA	02		132 WINCOTT DR	CH	6	3858	WESTON ONT	F
BAUMAL	EVELYN	R		UC	22	2	499 MARKHAM ST	LE	2	5165		F
BAUMAL	REUBEN			MEDS	01	6	499 MARKHAM ST	LE	2	5165		M
BAUMAL	SYDNEY	B		EXTA	02		314 LONSDALE RD A7	48	1	9656		M
BAUMAN	ELVIE			EXTA	02		1 BRADGATE ROAD	HI	7	1680	DON MILLS ONT	
BAUMAN	ROCHELLE	M		UC	01	3	665 ROSELAWN AVE 418	RU	1	0708		F
BAUN	DIETER	C		PHM	01	2	1 OAKDENE CRES	HO	3	6325		M
BAUREISS	GUENTER	A		UC	23	2	58 DUPONT	WA	1	6234		M
BAVINGTON	BERNADETTE	M		SMC	01	1	108 BARTON AVE	LE	6	2441		F
BAVINGTON	WILLIAM	J		MEDS	01	3	203 MCROBERTS AVE	LE	2	9163		M
BAWDEN	PATRICIA	M		UC	11	1	85 ST GEORGE ST				OTTAWA 1 ONT	F
BAXTER	GORDON	E		EXTC	03	1	26 VERMONT AVE	LE	6	1577		M
BAXTER	MARY	H	K	VIC	11	1	140 CHARLES ST				BARRIE ONT	F
BAYER	ALBINA	A		PHM	01	1	205 ROBERT ST	WA	5	0432	ST CATHARINES ONT	F
BAYKO	RUSSELL	S		SGS	03	C	114 ALBANY AVE	LE	2	0817		M
BAYLIS	LINDA	J		PHM	01	1	7 SHIRLEY CRES	AM	7	3016	SCARBOROUGH ONT	F
BAYLISS	DOREEN			EXTA	02		2537 LAKESHORE BVD W					F
BAYLISS	EDWARD	H		EXTA	02						PORT CREDIT ONT	M
BAYLISS	MAX	E		APSC	05	2	24 KELVIN AVE	OX	8	1920		M
BAYLY	PETER	L		MEDS	01	6	224 ST GEORGE ST	WA	5	1328	OAKVILLE ONT	M
BAYS	RUSSELL	E		EXTA	02		57 HEATHVIEW AVE	22	2	4514	WILLOWDALE ONT	M
BEACH	DONALD	I		EXTA	02						PICKERING ONT	M

BEACOCK	LENORA	F		P&HE	01	2	27 NOTLEY PLACE	PL	5	0232			F
BEACOM	MARY	A		OCE	03		77 CHARLES ST W	WA	3	0966	ARVA ONT		F
BEACOM	MICHAEL	C	E	VIC	19	4	89 CHARLES ST W RM12	WA	4	7873	ARVA ONT		M
BEADLE	CARSON	E		EXTC	03		4 STEVENWOOD RD	AM	5	8978	SCARBOROUGH ONT		M
BEARDMORE	DENNIS	W		OCE	11		78 MADISON AVE	WA	2	2534	ST CATHARINES		M
BEAL	F L JAMES			VIC	01	3	326 BYNG AVE	BA	1	1245	WILLOWDALE ONT		M
BEAL	GEORGE	W		TRIN	03	3	243 LORD SEATON RD	BA	5	3320	WILLOWDALE ONT		M
BEAL	ROSE-MARY	C	H	PHM	01	2	328 MELROSE AVE	AV	5	4607	THORNHILL ONT		F
BEALE	LINDA	A		NURS	01	2	31 VAN DUSEN BLVD	BE	1	8193			F
BEALER	MARY	F		EXTA	02						PORT CREDIT ONT		F
BEALL	ELMA			SGS	07	B	55 TRANBY AVE	92	1	9882	OTTAWA ONT		F
BEAM	ALFRED	L		DENT	01	2	53 PRINCE ARTHUR ST	WA	5	4088	BURFORD ONT		M
BEAM	ROBERT	E		UC			56 RANLEIGH AVE A304	HU	1	0348			M
BEAMISH	CAROL	A		VIC	01	3	7 WORTHINGTON CRES	RO	2	1773			F
BEAMISH	MARILYN	E		VIC	01	2	7 WORTHINGTON CRES	RO	2	1478			F
BEAMISH	MICHAEL	C	J	APSC	07	3	32 WOBURN AVE	HU	8	1851			M
BEAMISH	RICHARD	J		VIC	28	1	277 HEATH ST E	HU	9	4866			M
BEANEY	MARGRET	E		TRIN	01	2	129 YONGE BLVD	HU	3	1019			F
BEAR	ROBERT	A		PMED	01	1	9 PINE FOREST RD	HU	5	2304			M
BEARD	MAUREEN	S		NURS	01	1	123 TREVERTON DR	PL	7	2297	SCARBOROUGH ONT		F
BEARE	BERNADINE	A		VIC	18	1	MCCOWAN RD R R 1				AGINCOURT ONT		F
BEARE	BONNIE	D		UC	08	3	115 BESSBOROUGH DR	HU	3	7554			F
BEARE	JOHN	B		VIC	01	3					BRACEBRIDGE ONT		M
BEASLEY	DAVID	W		YORK	01	3	222 WOBURN AVE	HU	9	1385			M
BEASLEY	THOMAS	W		APSC	07	3	300 HURON ST	CH	6	5257	WESTON ONT		M
BEATON	JOHN	H		VIC	18	1	89 CHARLES ST W	WA	2	0316	SUDBURY ONT		M
BEATON	SANDRA	E		VIC	11	2	ANNESLEY HALL				SAULT S MARIE ONT		F
BEATTIE	BARBARA	S		TRIN	09	1	93 ARDWOLD GATE	WA	3	2741			F
BEATTIE	BETTY	A		UC	01	3	85 WELLESLEY E	92	4	2968			F
BEATTIE	ILA	G		MUS	02	1	22 FALLINGBROOK RD	OX	4	6436	SCARBOROUGH ONT		F
BEATTIE	MARY	E		TRIN	24	2	167 HILLHURST BLVD	48	7	2069			F
BEATTIE	ROBERT	G		EXTC	03	2	98 HARVIE AVE	LE	4	3489			M
BEATTIE	ROBERT	H		SW	01						HAMILTON ONT		M
BEATTIE	RONALD	H		VIC	34	2	9 EVERSFIELD RD	RU	3	2165			M
BEATTIE	ROSS	C		VIC	03	2	22 FALLINGBROOK RD	OX	4	6436	SCARBOROUGH ONT		
BEATTY	DAVID	J	F	VIC	20	2	NORTH HS VIC COLLEGE	WA	2	0319	FERGUS ONT		M
BEATTY	DAVID	M		UC	01	1	SIR DAN WILSON RES				OTTAWA 3 ONT		M
BEATTY	DAVID	R		TRIN	01	2	268 LYTTON BLVD	HU	8	3094			M
BEATTY	HERBERT	S		EXTA	02		18 TINDER CRES	PL	7	9790			M
BEATTY	JAMES	D		TRIN	18	1	31 ROTHMERE DR	48	3	4524			M
BEATTY	MARTHA	J		NURS	05		74 SOUTH DRIVE	92	5	8415	FERGUS ONTARIO		F
BEATTY	PAUL	G		EXTA	06		141 WHITBURN CRES	ME	3	1953	DOWNSVIEW ONT		M
BEATTY	RICHARD	L		SGS	47	A	31 MIDHOLM DR				SCARBOROUGH ONT		M
BEAUCHAMP	EDWARD	A		EXTA	02						RICHMOND HILL ONT		M
BEAUDET	PAUL	R		VIC	01	2	532 RUSSELL HILL RD				VALOIS P Q		M
BEAUDRO	ROXANNA			DENT	09	2	80 WOODLAWN AVE E	WA	3	8454	SUDBURY ONT		F
BEAUREGARD	THERESE	M	V	NURS	05	1	932 1/2 MANNING AVE	LE	4	4197			F
BEAUSOLEIL	DOROTHY	H	N	NURS	05		45 BROADPATH RD	44	7	8141	DON MILLS ONT		F
BECK	ROBERT	J		EXTC	03	2	11 NASHLAND AVE	BE	3	3707	ISLINGTON ONT		M
BECK	SUSAN	C		NEW	01	1					AGINCOURT ONT		F
BECK	VINCENT	N		UC	24	3	427 BROADWAY AVE	HU	9	2508	CHARLOTTETOWN PEI		M
BECKER	HANS JURGEN	E	H	APSC	01	1					OAKRIDGES ONT		M
BECKER	HAROLD			UC	24	1	640 ROSELAWN AV A318						M
BECKERMAN	SUSAN			UC	01	1	85 ST GEORGE ST				BRANTFORD ONT		F
BECKETT	RONALD	W		EXTA	02						NEWMARKET ONT		M
BECKWITH	CLIVE	D	W	VIC	24	1	3 KELLOGG	BE	2	2275			M
BEDARD	ARLENE	V		EXTA	02						COOKSVILLE ONT		F
BEDARD	GERALD	J		EXTA	02		50 GULLIVER RD A610	24	9	3081			M
BEDARD	TERRENCE	L		APSC	02	1	378 DAVISVILLE	HU	9	0182	OWEN SOUND ONT		M
BEDERMAN	STEPHEN	A		PHM	01	2	12 FERNWOOD RD	RU	3	8289			M
BEDFORD	BROCK	H		UC	01	3	SIR DAN WILSON RES	WA	3	8592	NIAGARA FALLS ONT		M
BEDFORD	BRUCE	L		OCE	11			SH	3	6140	KITCHENER ONT		M
BEDFORD	JOHN	R		OCE	03		186 OLD ORCHARD GR	HU	3	7857			M
BEDFORD	ROGER	H		VIC	34	2	265 CORTLEIGH BLVD	HU	9	2633			M
BEDFORD-JONES	MARY	M		PMED	01	1	12 MAPLE AVE	WA	1	8210			M
BEDFORD-JONES	MICHAEL	H	H	TRIN	17	2	12 MAPLE AVE	WA	1	8210			M
BEDRITZKI	MARLENE	E		UC	11	3	WHITNEY HALL	WA	2	8425	ST CATHARINES ONT		M
BEEBY	JANET	M		YORK	01	3	20 JAINEY PL	HU	5	6878			M
BEECKER	KLAUS	D		APSC	05	4	173 WALMER RD	WA	4	9437	NEWMARKET ONT		M
BEECROFT	ELEANOR	J	M	SMC	01	1	70 ST MARY ST	WA	5	2833			M
BEER	J CHARLES	M		UC	09	3	73 ST GEORGE ST	WA	3	9510	NEWMARKET ONT		M
BEER	DAVID	H		UC	01	2	73 ST GEORGE ST	WA	3	9897	NEWMARKET ONT		M
BEESLEY	TIMOTHY	J		APSC	09	2	17 KINGSGARDEN RD	BE	3	7708			M
BEETLES	BETTY			EXTA	02		40 LOCKERBIE ST	CH	1	5319	WESTON ONT		M
BEETON	FREDERICK	L		APSC	03	4	536 GLENCAIRN AVE	RU	2	5713			M
BEGG	JOHN	W		P&HE	01	3	303 MORDEN RD				NEW LISKEARD ONT		M
BEGG	RONALD	A		TRIN	34	2	176 ELLIS AVE	RO	2	2751			M
BEGGS	DAVID	G		APSC	09	2					VIRGINIATOWN ONT		M
BEGORA	DENNIS	J		PDEN	01	1					ST CATHARINES ONT		M
BEHAN	DAVID	A		EXTC	03	3	1095 DAVENPORT RD	LE	1	4018			M
BEHM	WOLFGANG	H		UC	21	3	73 ST GEORGE ST	WA	3	6020	OSHAWA ONT		M
BEHN	WOLFGANG	H		UC	13	1	98 MADISON AVE	WA	2	2952			M
BEHRENS	PETER			EXTC	03	3					RICHMOND HILL ONT		M
BEINGESSNER	CLARE	J	A	SGS	50	D					KITCHENER ONT		M
BEKERMAN	ANDRE	L	A	UC	09	1	73 ST GEORGE ST				WATERLOO ONT		M
BELAK	MARY			NURS	05		88 BERNARD AVE A 505	EM	2	4461	TEMISCAMING QUEBEC		M
BELANGER	LAURENCE	A	E	APSC	03	4	53 GLENVALE BLVD	HU	5	6918			M
BELBIN	JOYCE	M		NURS	04	1	422 SHERBOURNE ST	WA	1	6041	OTTAWA ONT		M
BELCH	DONALD	K		UC	01	1	4 HARTSDALE DR	CH	1	5024	WESTON ONT		M
BELCHER	RONALD	E		P&HE	01	1	36 WILLIAM BAKER PK	63	6	5269	DOWNSVIEW ONT		M
BELEC	M BONNIE	J		SMC	01	3	70 ST MARY ST	WA	4	0540	SAULT STE MARIE		M
BELFON	JOHN	F		UC	18	1	143 1/2 BORDEN	WA	2	4295			M

ELFRY	GARY	A	MED	01	4	5 DEVONSHIRE PL	WA	3	9858	BEAMSVILLE ONT		M
ELICK	JUDITH	B	MEDS	01	4	448 RUSSELL HILL RD	HU	3	0965			F
ELITSKY	BEVERLEY	J R	SMC	01	2	90 WELLESLEY ST W				WATERLOO ONT		
ELL	BARBARA	E	TRIN	06	2	229 OWEN BLVD	HI	4	8863	WILLOWDALE ONT		F
ELL	BRIAN	B	OCE	03		52 ISLEWORTH AVE	OX	1	8077			M
ELL	C DAVID		MEDS	01	5	27 FAIRHOLME AVE	RU	2	6532			M
ELL	CLIFFORD	A	EXTA	02						AURORA ONT		M
ELL	DAVID	V J	YORK	01	1	179 FLORENCE AVE	BA	5	1041	WILLOWDALE ONT		M
ELL	D	G	EXTA	02		80 CLEARVIEW HTS	RO	6	5940			
ELL	DONALD	M	PHM	01	2	198 LAKESHORE DR	CL	1	6974			M
ELL	DUANE	C	OCE	03		75 AIRDRIE RD	HU	9	0320			F
ELL	EDWARD	G	MEDS	01	4	393 GLENGROVE AVE W	48	1	1576			M
ELL	FRANCES	L	UC	01	3							F
ELL	FRANCES	L	EXTA	02		24 DUGGAN AVE	HU	9	1502			F
ELL	FREDERICK	A	EXTA	02		23 WILLIAM CRAGG DR	CH	1	1942	DOWNSVIEW ONT		M
ELL	GEORGE	L	OCE	03		145 MADISON AVE	WA	3	2680	PORT ARTHUR ONT		M
ELL	IONA	M	EXTA	02		66 HILLSDALE AVE W	HU	8	7369			F
ELL	JAMES	A E	SGS	50	D	182 ST GEORGE ST	WA	2	4390	PORT CREDIT ONT		M
ELL	JAMES	H	DENT	01	3	350 HURON ST	WA	2	2514	BURKS FALLS ONT		M
ELL	J	H	APSC	04	3					OAKVILLE ONT		
ELL	JAMES	M	APSC	03	1	83 SAYBROOK AVE	BE	3	1408			M
ELL	JANE	E	VIC	04	1	12 MCNAB BLVD	AM	7	3805	SCARBOROUGH ONT		F
ELL	JOAN	E	P&OT	04	2	600 SPADINA AVE	WA	2	8816	NORTH BAY ONT		F
ELL	JUDITH	A	NURS	01	4	12 ARMOUR BLVD	HU	5	2245			F
ELL	L JANET		MUS	02	3	5 RAVENHILL RD	HU	9	1855			F
ELL	LAWRENCE		P&HE	01	3	1382 EGLINTON AVE W	RU	1	1807			M
ELL	LINDA	C	TRIN	11	1	229 OWEN BLVD	HI	4	8863	WILLOWDALE ONT		F
ELL	LINDA	H	VIC	18	1	50 LAWRENCE CRES	HU	3	8434			F
ELL	LORRAINE	F	VIC	01	1	224 HARVIE AVE	LE	5	5930			F
ELL	MALCOLM	C E	SGS	50	A	267 ST GEORGE	WA	2	1806			M
ELL	MALCOLM	W	EXTA	02		124 BROADWAY AVE	HU	3	7674			M
ELL	MERVYN	C	EXTA	02		7 HAZELBRAE RD	RO	9	6777			M
ELL	PETER	A	DENT	01	5	630 VESTA DR APT 601	RU	2	9295			M
ELL	PETER	B	SGS	17	A	176 DIVADALE DRIVE	HU	9	8570			M
ELL	PHILIP	M	NEW	15	1	593 HURON ST				AURORA ONT		M
ELL	ROBERT		EXTA	02		39 EUCLID AVE	AT	4	1118	WEST HILL ONT		M
ELL	ROBERT	M	APSC	01	1	182 PARKVW HILLS CR	PL	5	3125			M
ELL	RODERICK	L	UC	19	2	73 ST GEORGE ST	WA	3	6020	LITTLE LONG RAPIDS		M
ELL	RONALD	G	SMC	18	1	144 HENDON AVE	BA	1	7512	WILLOWDALE ONT		M
ELL	RUTH		EXTA	02		350 BROADWAY AVE	HU	3	2234			F
ELL	WILLIAM	H	UC	30	4	130 EASTWOOD RD	HO	5	8057			M
ELLEFEUILLE	EDWARD	J N	PHM	01	1	81 ST MARYS ST	92	8	0440	CORNWALL ONT		M
ELLEGHEM	JOHN	R	LAW	01	1					COOKSVILLE ONT		M
ELLISSIMO	ANTHONY		SMC	01	2	718 MARKHAM ST	LE	1	4229			M
ELLIVEAU	RICHARD	J	SMC	17	2	115 YORKMINISTER RD	BA	5	3438	WILLOWDALE ONTARIO		M
ELLMORE	BRIAN	P	SMC	03	3	4 WESTROSE AVE	BE	1	3098			M
ELLMORE	GORDON	R	VIC	30	2	264 DUNFOREST AVE	BA	1	3981	WILLOWDALE ONT		M
ELLMORE	MARIANNE		SMC	01	2	4 WESTROSE AVE	BE	1	3096			F
ELMAN	HERBERT	J	PDEN	01	1	15 DELLBANK RD	ME	3	8816	DOWNSVIEW ONT		M
ELMAS	DONNA	M M	SMC	01	1	64 KING ST	CH	1	7601	WESTON ONT		F
ELROSE	DAVID	L	UC	22	2	SIR D WILSON RES	WA	3	7933	PORT ARTHUR ONT		M
ELTON	DAVID	R	VIC	01	2		WA	3	7319	ST CATHERINES ONT		M
ELUSA	MANFRED	L	APSC	07	1	36 NORANDA DR	CH	4	6361			M
EMBRIDGE	PATRICIA	C	VIC	19	2	ANNESLEY HALL				NIAGARA FALLS ONT		F
EN ARIE	SAMUEL		APSC	07	3	77 ALBANY AVE	LE	4	7751			M
ENCHINA	EDWARD	F	SMC	01	1					TIMMINS ONT		M
ENDER	JUDITH	L	P&OT	04	3	156 ST GEORGE ST	92	5	3801	ST CATHARINES ONT		F
ENDER	PERRY	B	PDEN	01	1	81 DEQUINCY BLVD	ME	3	2191	DOWNSVIEW ONT		M
ENDZSAK	GABOR	J	APSC	07	2	9 HOMEWOOD DR A 12						M
ENEDETTO	JOHN	J	SGS	47	A					WAKEFIELD MASS USA		M
ENEDICT	P CHILION		APSC	07	3	WYCLIFFE COLLEGE	HU	3	9290	TORONTO 12 ONT		M
ENHAM	JANET	E	EXTA	02		45 PATTERSON AVE	OX	1	5671	SCARBOROUGH ONT		F
ENHAM	ROBERT	A	EXTA	02		1704 VICT PK AV A510				SCARBOROUGH ONT		M
ENJAMIN	ILSE		TRIN	22	2	218 YONGE BLVD	HU	5	4194			F
ENJAMIN	MERLE	P	UC	06	1	19 STEVEN AVE	RU	3	7405			F
ENJAMIN	MICHAEL	C	UC	01	1	58 OLD PARK RD	RU	2	7631			M
ENJAMIN	PETER		TRIN	24	1	218 YONGE BLVD	HU	5	4194			M
ENNETT	ANDREW	J	VIC	34	3	158 SUTHERLAND DR	HU	8	3423			M
ENNETT	ARTHUR	F A	EXTC	03	2	120 WELLINGTON ST W	EM	6	7991	MARKHAM ONT		M
ENNETT	ARTHUR	G	P&HE	01	1	121 HILTZ AVE	HO	6	9687			M
ENNETT	BARBARA	J	NURS	01	3	15 RATHNELLY ST	WA	3	2659	ST CATHARINES ONT		F
ENNETT	CYNTHIA	A	OCE	03		77 CHARLES ST W	WA	3	0966	MEAFORD ONT		F
ENNETT	DIANA	L	UC	15	2	18 BRIAN CLIFF DR	HI	4	4927	DON MILLS ONT		F
ENNETT	FRANKLYN	H	UC	01	2	5 RIDGE HILL DR	RU	2	3588			M
ENNETT	JAMES	E	UC	24	1	58 STOCK AVE	CL	9	3506			M
ENNETT	MARC		EXTA	02		214 ST GEORGE ST	WA	2	3747			M
ENNETT	MARILYN	D	DENT	09	2	206 ST GEORGE A706	92	4	5973	HAMILTON ONT		F
ENNETT	N JOHANNE		TRIN	15	3	349 CRANBROOKE AVE	RU	3	2218			F
ENNETT	PATRICIA	L	VIC	20	2	1910 BLOOR ST W	76	2	5009			F
ENNETT	ROBERT	M	DENT	01	5	224 HILLHURST BLVD	RU	3	8820			M
ENNETT	RONALD	D	ARTS			54 BALMORAL AVE	WA	3	6059			M
ENNETT	WILLIAM	E	ARCH	01	3	196 FOREST HILL RD	HU	8	8471			M
ENNETTS	JOHN	C	VIC	18	1	65 KINGSWOOD RD	OX	1	8977			M
ENNICH	BARBARA		VIC	11	4	173 COTTINGHAM ST	WA	5	7710			F
ENNICK	ANDERS		DENT	07	1	2000 BLOOR ST W	76	9	4280	COPENHAGEN DENMARK		M
ENNINGA	MIA		EXTA	02		145 ST GEORGE APT510	92	2	2295			F
ENSON	BARRY	W T	NEW	01	1	1407 SHEPPARD AVE W	ME	6	0261	DOWNSVIEW ONTARIO		M
ENSON	BONNIE	L	P&HE	01	3	340 ISLINGTON AVE N	BE	1	5155	ISLINGTON ONT		F
ENSON	CRANDALL	A	FOR	01	1	54 TRANBY AVE	WA	4	6072	RIPLEY ONT		M
ENSON	JOHN	E	EXTC	03	1	19 GONDOLA CR	AT	2	7493	SCARBOROUGH ONT		M
ENT	GARTH	L	ARCH	01	3	23 PARMBELLE CRES	HI	4	6183	DON MILLS ONT		M
ENTHAM	JANET	C	VIC	01	1	140 CHARLES ST	WA	4	8373	FLESHERTON ONT		F

BENTLEY	CHARLES	F		VIC	03	2	MID HS VIC COLLEGE					GRIMSBY	ONT
BENTLEY	PETER	C	N	UC	01	2	219 STRATHEARN RD	RU	9	1325			
BENTLEY	THOMAS	G		ARCH	01	1	5 HILL HTS RD APT202	BE	3	8185			
BENTLEY	THOMAS	R		SGS	07	B	37 SANCREST DR	AX	3	8786		SCARBOROUGH	ONT
BENTLEY	TIMOTHY	J		UC	06	2	WYCLIFFE COLLEGE	WA	3	7319		STE THERESE	QUEBEC
BENTZIEN	HEINZ	W		APSC	07	1	29 PECAN COURT	63	6	6176		DOWNSVIEW	ONTARIO
BENY	RUDOLPH	J		FOR	01	2	92 WINCHESTER ST	WA	4	1365			
BENZ	OTTO	R		APSC	07	3	58 INDIAN RD CRES	LE	5	4440			
BERAN	RUDOLPH	J		SMC	24	3	499 DOUGLAS AVE	RU	3	0092			
BERCHEM	FREDERICK	R		TRIN	09	3	5 FOXBAR RD	WA	3	8015			
BERENBAUM	PRISCILLA	E		MUS	02	3	321 RUSHTON RD	LE	3	3205			
BERENYI	PETER	L		UC	24	1	24 MALLORY CRES	HU	5	8410			
BERENZON	MESSEL			EXTA	02		29A AUBURN AVE	LE	3	0156			
BERESNEVICIUS	GINTAUTAS	A	S	UC	24	2	1299 DUNDAS ST W	LE	1	1432			
BEREZOWSKY	JANE	A		SGS	38	A	548 HURON ST					EDMONTON	ALBERTA
BEREZOWSKY	ROMAN	M		APSC	06	3	67 GARDEN AVE	LE	3	6403			
BERG	GORDON			UC	01	2	73 ST GEORGE ST	WA	3	6856		OSHAWA	ONT
BERG	LAWRENCE	A		UC	01	3	SIR DAN WILSON RES					OSHAWA	ONT
BERG	OSCAR	W		SGS	37	A	230 SPADINA RD						
BERGART	CECELIA			EXTA	02		140 SULTANA AVE	RU	1	9812			
BERGART	JEROME	J		UC	19	2	84 DE QUINCY BLVD	ME	3	2925			
BERGEN	ANNITA	M		NURS	05	1	10A KENDAL AVE					KITCHENER	ONT
BERGEN	ARNOLD	G	J	PDEN	01	1	50 ST JOSEPH ST SMC					HAMILTON	ONTARIO
BERGER	AUDREY	B		SGS	14	B	46 ROBERTA DR	RU	3	1813			
BERGER	BERNARD			SGS	19	H	46 ROBERTA DR	RU	3	1813			
BERGER	CARL	C		SGS	09	A	316 PALMERSTON BLVD	92	4	3156		THE PAS	MANITOBA
BERGER	CECILE		U		23	2	74 LYNN HAVEN RD	RU	1	2802			
BERGER	GLORIA	B		EXTA	02		320 TWEEDSMUIR A602	92	2	7851			
BERGER	HARRIET			UC	01	2	174 CARIBOU RD	RU	3	9406			
BERGER	LOTHAR	O		APSC	06	1	133 CHALKFARM DR	CH	7	8008		DOWNSVIEW	ONT
BERGER	SAM			PMED	01	2	229 CARMICHAEL AVE	RU	2	6136			
BERGER	SHELDON	N		APSC	05	2	283 BRUNSWICK AVE	WA	4	6545			
BERGERSON	PETER	D		APSC	05	2	32 SPARKHALL AVE	HO	3	8937			
BERGIN	GERALD	M		APSC	05	1	122 EXBURY RD	CH	1	9720		DOWNSVIEW	ONT
BERGMAN	DONNA	K		UC	01	1	27 INVERMAY AVE	ME	3	2999		DOWNSVIEW	ONT
BERGMAN	HAROLD	R		DENT	05	1	84 LOWTHER	WA	4	0233		PETERBOROUGH	ONT
BERGSON	FRANK	N		PHM	01	4	50 WIGAN CRES	ME	5	6764		DOWNSVIEW	ONT
BERKE	GARY	L		PDEN	01	1	19 VINCI CRES	ME	3	6070		DOWNSVIEW	ONT
BERKETA	MAX			EXTA	02		39 SORAUREN AVE	LE	6	3624			
BERLIN	HELEN	M		UC	01	2	220 LAWRENCE AVE E	HU	5	4754			
BERLIN	NORDA	B		LS	02		141 STRATHEARN RD	RU	2	2665			
BERMAN	BARRY			EXTA	02		156 OVERBROOK PL	ME	3	6085		DOWNSVIEW	ONT
BERMEJO	EDITHA	R		DENT	07	1	181 COLLEGE ST	92	2	6260		MAKATI RIZAL	PHIL
BERNADYN	VIRGINIA	M		NURS	05	1	153 ST GEORGE ST	WA	5	7810		BRANTFORD	ONT
BERNARDO	ANNA	K		SMC	11	1	30 FARMCREST DR AGIN	HI	7	1743		HUNTSVILLE	ONT
BERNATT	ANTHONY			PHM	01	4	14 GLENGROVE AVE W	HU	1	9300			
BERNATT	BETTY	V		ARTS			14 GLENGROVE AVE W	HU	1	9300			
BERNBAUM	MARTIN			DENT	01	5	171 COCKSFIELD AVE	ME	3	4121		DOWNSVIEW	ONT
BERNDT	JOACHIM	W		ARTS			20 RIVERSIDE CR	RO	7	3263			
BERNELOT-MOENS	PETER			SGS	62	A	33 EDGEWOOD CRES	WA	1	9748			
BERNEY	SANDRA	M		VIC	06	2	11 GLENBOROUGH PK CR	BA	5	1332		WILLOWDALE	ONT
BERNHARDT	BARBARA	J		P&HE	01	1						UXBRIDGE	ONT
BERNHARDT	FRANK	I		OCE	11		12 MADISON AVE					PRESTON	ONT
BERNHART	HEINZ	A		APSC	01	1	23 CHERITAN AVE	48	8	3626			
BERNHOFF	SIEGFRIED	E		EXTA	02		8 UNDERWOOD AVE	RO	6	1733			
BERNSTEIN	DAVID	G		DENT	01	5	83 RIDGE HILL DR	RU	2	9874			
BERNSTEIN	EARL	P		PMED	01	1	81 ROSEBURY RD	RU	3	6402			
BERNSTEIN	LINDA	E		P&OT	04	1	171 HILLMOUNT AVE	RU	3	8205			
BERNSTEIN	MORLEY	I		DENT	06	1	42 BEDFORD RD	WA	3	0495		WINNIPEG	MAN
BERNSTEIN	M SHARON			MEDS	01	3	91A MACPHERSON AVE	92	4	7260			
BERNSTEIN	STANLEY	K		MEDS	01	3	266 WATERLOO AVE	ME	5	0692		DOWNSVIEW	ONT
BERNYS	RAYMOND	A		EXTA	02		77 EVANS AVE	RO	2	4311			
BEBRIS	AUSTRIS			EXTC	03	3	202 TORRENS AVE						
BEBRIS	HERMI			EXTC	03	3	202 TORRENS AVE	GA	1	4986			
BERRY	DAVID	E	B	VIC	09	1	18 TRANBY AVE	WA	5	8552			
BERRY	JOHN	W		VIC	24	4	18 TRANBY AVE	WA	5	8552			
BERRY	KENT	A		EXTA	02			CR	4	2717		LAKEVIEW	ONT
BERRY	MICHAEL	J		SGS	56	A		27	4	2623		PORT CREDIT	ONT
BERRY	RAYMOND	G		SGS	16	A	155 BURBANK DR WDALE	22	5	9142		PETERBOROUGH	ONT
BERRY	WILLIAM			MEDS	01	4	ST MICHAELS COLL	WA	4	0486		ALLISTON	ONT
BERRY	WILLIAM	B		EXTA	02		80 CORNELIUS PKWY	CH	1	9539			
BERRYMAN	JACK	H		EXTA	02		131 KENWOOD AVE						
BERTELSEN	CHRISTIAN	B		FOR	01	4	34 SUSSEX AVE	92	3	0341		KING	ONT
BERTI	ALBERT	A		SMC	31	3	3221 WESTON RD	CH	4	0232		WESTON	ONT
BERTIN	ROLAND	E		EXTA	02		142 PINEWOOD AVE	RU	7	2965			
BERTOLDI	ELIZABETH	M		SMC	10	2	43 ROYALAVON CRES	BE	1	5755		ISLINGTON	ONT
BERTOLIN	MARY	T		P&OT	04	1	2352 DUFFERIN ST	RU	1	1978			
BERTOLO	EVELYN	D	F	SMC	01	2	70 ST MARY ST					SAULT STE MARIE	
BERTRAM	JOAN	K		TRIN	03	3	72 FARNHAM AVE	WA	2	9443			
BERTRAM	ROBERT	W		SMC	24	2	82 BESSBOROUGH DR	HU	9	2012			
BERTRAND	HELENE	E		OCE	03		990 AVENUE RD A202	48	8	7742		SUDBURY	ONT
BERTSCH	PATRICIA	V		UC	06	4	3580 YONGE ST A103						
BERZINS	DOROTHY			UC	10	1	WHITNEY HALL					WINDSOR	ONT
BERZINS	INARA			PDEN	01	1	22 FARRINGTON DR	HI	7	5861		WILLOWDALE	ONT
BESEN	IRVIN			SGS	03	C	106 MCGILLIVRAY AVE	RU	3	8340			
BEST	NICHOLAS	A		VIC	01	3	24 MUNRO PK AVE	OX	1	5698			
BEST	NORMAN	A		SGS	06	U						DUNDAS	ONT
BEST	SUZANNE	O		VIC	01	2	M ADDISON HALL					ESPANOLA	ONT
BETLEM	HELMI			P&OT	04	1	119 HILTON AVE	53	2	1510			
BETMANIS	ANDRIS	I		APSC	09	2	88 CORNELL AVE	OX	9	0606		SCARBOROUGH	ONT
BETMANIS	JANIS			APSC	03	4	88 CORNELL AVE	OX	9	0606		SCARBOROUGH	ONT

ETT	CAROLYNN	E		TRIN	18	1	548 MILLWOOD RD	HU	5	6976		F
ETTY	ROBERT	W		APSC	06	4	36 WINSTON GROVE	23	9	9050		M
EVERIDGE	RONALD	D		DENT	01	2	214 AIRDRIE RD	HU	8	7852		M
EVERLY	OLIVER	M	J	TRIN	21	2	TRINITY COLLEGE	WA	3	8531	ELBURGON KENYA	M
EVINGTON	STANLEY	W		UC	15	1	726 SPADINA AVE	WA	2	7510	EDMONTON ALBERTA	M
EVINGTON	THOMAS	M		VIC	01	1	1 NUGENT RD	CH	4	8847	WESTON ONT	M
EVINS	ROBERT	M		SMC	03	2	ST MICHAELS COLLEGE	WA	1	3151	UTICA N Y U S A	M
EVIS	ISABEL			EXTA	02		596 DURIE ST					F
EVIS	WALTER	D		APSC	07	2	554 HILLSDALE AVE E	HU	9	5438		M
EWCYK	MIKE			OCE	11		34 TAYSHAM CR	74	1	2398	REXDALE ONT	M
EXTON	W HAROLD			ARCH	01	3	5 DEVONSHIRE PL	WA	3	9857	WATERLOO ONT	M
EYELER	ELISABETH	M	A	EXTC	03	3	22 HORTON BLVD	AM	1	6594	SCARBOROUGH ONT	F
EYER	GUENTHER	G		EXTA	02		30 TRUDELLE ST A510					M
EYERS	RICHARD	M		DENT	01	2	18 ST JOSEPH ST	92	2	4740	KITCHENER ONT	M
EYNON	PETER	K		APSC	06	3	3 DEVONSHIRE PL	WA	3	8401	SARNIA ONT	M
EZEAU	JOAN	M		MUS	02	1					LONDON ONT	F
EZNER	GISELE	U		VIC	06	3	81 MADISON AVE	WA	2	8775	MIDLAND ONT	F
EZRUCHKA	STEPHEN	A		VIC	24	1	1 HUTTON AVENUE	42	1	7229		M
HANA	PUSHPA			SGS	15	A	ST HILDAS COLLEGE	WA	4	3711	HAWERA NEW ZEALAND	F
HANDHABURANA	NARIT			FOR	02		24 MADISON AVE				BANGKOK THAILAND	M
IALEK	EDWARD	P		DENT	01	4	ST MICHAELS COLLEGE				OSHAWA ONT	M
IANCO	SAMUEL	J		LAW	01		59 ST GEORGE ST				HAMILTON ONT	M
ICK	LEONARD	F	A	SMC	06	1	97 MUNRO ST	HO	1	4032		M
ICKERTON	LINDA	M		MUS	03	2	310 WELLESLEY E #4				WHITE ROCK B C	F
IDNER	SAMUEL	A		EXTA	02		154 BRIGHTON AVE	ME	3	9124	DOWNSVIEW ONT	M
IDWELL	CHARLES	M		OCE	01						ANCASTER ONT	M
IENEFELD	MANFRED	A		UC	21	3	73 ST GEORGE ST	RI	2	7819	PETERBOROUGH ONT	M
IENHAUS	RAINER	K		APSC	07	1	234 BOWOOD AVE	HU	3	7306		M
IER	NORMAN	B		MEDS	01	6	RIVERDALE HOSP	HO	3	1104	TORONTO 16 ONT	M
IERENS	JOHN	C	C	SMC	01	1	20 STATION ROAD	CL	9	4767		M
IERNAT	JOHN	P	A	YORK	01	3	119 LAUDER AVE	LE	3	0474		M
IERSTOCK	ROBERT	H		UC	01	3	450 WALMER RD A 506	WA	3	5183		M
IERWORTH	ELSIE	M		P&OT	04	1	WHITNEY HALL				DOBBINTON ONT	F
IES	OLGA			EXTA	02							F
IEZUNER	FRANCES	B		UC	01	3	85 ST GEORGE ST				HAMILTON ONT	F
IGGAR	CATHRYN	L		NURS	01	1	25 FLAREMORE CRES	BA	5	8195	WILLOWDALE ONT	F
IGGAR	GEORGE	A		TRIN	18	1	UPPER CANADA COLLEGE	HU	5	3155		M
IGGAR	JAMES	E		DENT	01	4	182 ST GEORGE ST	WA	2	4390	GRIMSBY ONT	M
IGGAR	JAMES	R		YORK	01	2	UPPER CANADA COLLEGE	HU	5	3155		M
IGGINS	PATRICIA			LS	02		8 HIGH PARK BLVD				PLYMOUTH ENGLAND	F
IGGS	AURELLE	I		MUS	04	3	50 HAMPTON AVE	HO	3	8198		F
IGGS	SUSANNAH	L		PHM	01	3	17 MORTIMER AVE	HO	6	3340		F
IGNON	ALFRED	J		OCE	11		325 ST GEORGE ST				BRANTFORD ONT	M
ILAN	BOHDAN	B		APSC	08	4	574 NORTHCLIFFE BLVD					M
ILEK	GEORGE	E		SGS	14	A	550 BELLAMY RD	AX	3	7862	SCARBORO ONT	M
ILL	WILLIAM	H	P	VIC	01	1	9 GLENROY AVE	BE	3	5407		M
ILLINGS	DONNA	E		NURS	01	2	104 VALECREST DR	BE	1	9952	ISLINGTON ONT	F
ILLINGSLEY	DAVID	W		MUS	02	2					DIXIE ONT	M
ILLINGSLEY	J BARRIE			APSC	07	4	149 ST GEORGE APT506				SARNIA ONT	M
ILLINGSLEY	JOHN	D		PMED	01	1	KNOX COLLEGE				BRACEBRIDGE ONT	M
ILLINGSLEY	MARY	C		UC	01	3	149 ST GEORGE ST 506	92	5	0617	SARNIA ONT	F
ILOSHYSKY	ALLA	L		MUS	02	1	58 GWYNNE AVE					F
ILOUS	NATALIE	O		LS	02		153 EVELYN AVE	76	9	4095		F
ILYK	ROBERT	R		VIC	34	3	7 LUDLOW AVE	BE	1	4948		M
ILYK	STEPHANIE	J	J	VIC	18	1					PORT CREDIT ONT	F
LYK	STEVEN	B		VIC	03	1	7 LUDLOW AVE	BE	1	4948		M
LLY	MICHAEL	W		OCE	11		324 BRUNSWICK ST	RE	4	4989	WELLAND	M
NDER	BARBARA	J		PHM	01	4	11 MEADOWBROOK RD	RU	1	3288		F
NG	HUBERT	R	E	DENT	01	5	342 PALMERSTON BLVD	WA	1	2305		M
NGAMAN	DAN	L		UC			129 INDIAN RD	LE	6	5414		M
NGAMAN	JEAN	M		EXTA	02		129 INDIAN RD	LE	6	5414		F
NKLEY	ELAINE	R	H	SMC	01	1	90 WELLESLEY ST W				MIDLAND ONT	F
NKLEY	ROSS	B		PHM	01	2	2 MILE POST PLACE	GA	1	6187		M
NNS	MALCOLM	B		EXTC	03	1	859 COXWELL AVE	GA	1	1739		M
RCH	DONALD	M		MEDS	01	6	54 CLENDENAN AVE	RO	2	2379		M
RD	DAVID	D	G	FOR	01	2	7 POWELL AVE	WA	1	5270		M
RD	HARVEY	C		EXTC	03	1	10 PARTRIDGE LANE	AX	3	3469	AGINCOURT ONT	M
RD	JOHN	D		PHM	01	2	174 ELLINGTON DR	PL	7	2322	SCARBOROUGH ONT	M
RD	NANCY	E		VIC	17	3	36 TRANBY	92	2	8272	CLARKSON ONT	F
RD	ROSS	G		APSC	07	4	255 SNOWDON AVE	HU	3	9973		M
RENBAUM	JERRY	N		LAW	01	3	18 LAURELCREST AVE	ME	3	2261	DOWNSVIEW ONT	M
RENBAUM	LOUIS	A		PHM	01	3	98 HIGHLAND HILL	RU	3	2968		M
RGENEAU	ROBERT	J		SMC	24	4	204 WINEVA AVE	OX	8	4955		M
RK	ARTHUR	R		DENT	01	5	DEVONSHIRE HOUSE	WA	3	8401	GUELPH ONT	M
RKEN	RONALD			NEW	18	1	80 STORMONT AVE	RU	2	3801		M
RKHANS	MARTIN			SGS	33	L	2573 ST CLAIR AVE E	75	5	8907	OTTAWA ONT	M
RMANN	ERNEST	K		EXTC	03		72 DON RIVER BLVD	22	5	0931	WILLOWDALE ONT	M
RNBAUM	ALEXANDER			APSC	05	1	130 LYNDHURST AVE	WA	1	1480		M
RNBAUM	MIRIAM	L		NURS	01	2	5 REDDICK COURT	RU	3	7376		F
ROCZKY	STEPHEN	A		APSN	08	1	25 BETHWIN PL	CH	1	4574	WESTON ONT	M
ROCZKY	SUSAN			EXTA	02		25 BETHWIN PLACE	CH	1	4574	WESTON ONT	F
RON	KENNETH	V		APSC	05	3	590 SPADINA AVE	92	5	0838	SUDBURY ONT	M
RRELL	ANDREW	J		UC	09	2	118 WALMER RD	92	3	4157		M
RSTOCK	MARVIN			UC	20	2	388 GLENLAKE AVE	RU	2	5553		M
RTLES	MICHAEL	A		SMC	01	1	34 TINDER CRES	PL	9	3434		M
SHOP	CHARLES	A		SGS	01	B	424 HURON ST	92	1	5846	KINGSTON ONT	M
SHOP	HUGH			EXTC	03	1	25 GULLIVER RD A505	CH	7	9864		M
SHOP	JOHN	D		DENT	01	5	45 LOWTHER AVE	WA	2	2976	PETROLIA ONT	M
SSELL	KAREN	E		UC	01	1	31 FARMCOTE RD	HI	4	6894	DON MILLS ONT	F
SSET	RONALD	J		EXTA	02		110 LYON AVE AP 314	RU	1	2314		M
SSET	VICTORIA	L		YORK	01	3	50 CRAIGMORE CRES	BA	5	7367	WILLOWDALE ONT	F
SSET	WILLIAM	M		UC	01	1	41 AMBERLEY DR	HI	7	3900	SCARBOROUGH ONT	M

BISSETT	ALEXANDER	W		MEDS	01	3	20 KINGSMILL RD	BE	3	9953		M
BISSETT	JAMES	R		VIC	01	1	17 LARKIN AVE	RO	9	3005		M
BISSONETTE	HEATHER	R		UC	11	1	85 ST GEORGE ST	92	5	9452	BOWMANVILLE ONT	F
BJARNASON	JULIA	M		OCE	03		86 ROXBOROUGH ST W	92	4	3895		F
BJARNASON	SHEILA	C		UC	15	1	134 COLBECK ST	76	2	0261		F
BJARNASON	THOMAS	H		TRIN	19	2	TRINITY COLLEGE	WA	3	8223	PETERBOROUGH ONT	M
BJERRE	ARNE	G		SGS	44	A	52 STANWOOD CRES				WESTON ONT	M
BLAAUW	HANS			EXTA	02		10 STEWART AVE	74	1	3504	REXDALE ONT	M
BLACK	CLARA	E		EXTA	02		28 BRADBURG CRES	BE	2	2402	ETOBICOKE ONT	F
BLACK	DONALD	J		EXTA	02		2682 BLOOR ST W					M
BLACK	ERNEST	C		APSC	07	2	10 TERNHILL CRES	HI	4	2144	DON MILLS ONT	M
BLACK	GORDON	D		UC	30	4	54 RISEBROUGH AVE	BA	1	9965	WILLOWDALE ONT	M
BLACK	HARVEY	J		SGS	03		54 VERWOOD AVE	ME	3	8642	DOWNSVIEW ONT	M
BLACK	JACOB	H		VIC	01	3	89 CHARLES ST W				FORT WILLIAM ONT	M
BLACK	JAMES	O F		SMC	18	1	125 WOODMOUNT AVE	OX	9	1326		M
BLACK	JOAN	M		P&OT	04	1	70 VALECREST DR	BE	3	8877	ISLINGTON ONT	F
BLACK	JOAN	T		SGS	07	A	44 DEVONSHIRE PL	WA	4	3711	WELLINGTON N ZEALD	F
BLACK	JOHN	B		DENT	01	2	15 MADISON AVE				ST CATHARINES ONT	M
BLACK	JOHN	J P		SGS	04	B	BOX 69 S M.C				BELLEVILLE ONT	M
BLACK	MARY	E		VIC	19	3	44 WEATHERELL AVE	RO	7	0935		F
BLACK	MICHAEL	A		SMC	01	2	50 ST JOSEPH ST				BELLEVILLE ONT	M
BLACK	RICHARD	A		EXTC	03	1	688 MILVERTON BLVD	OX	1	4831		M
BLACKBOROW	DONALD	R		PDEN	01	1					ANCASTER ONT	M
BLACKBOURN	ANTHONY			SGS	44	A	494 HURON ST	WA	3	1878	LEICESTER ENGLAND	M
BLACKBURN	GEORGE	H J		UC	34	1	2163 DUNDAS ST W	LE	5	0054		M
BLACKBURN	JOHN	R		SGS	13	B	KNOX COLLEGE				STRATFORD ONT	M
BLACKBURN	JOHN	W		EXTC	03	1					COOKSVILLE ONT	M
BLACKBURN	ROBERT	G		UC	10	2					STREETSVILLE ONT	M
BLACKBURN	ROBERT	H		YORK	01	2					RICHVALE ONT	M
BLACKETT	GEORGE	M		SMC	10	1	50 ST JOSEPH ST				KETTLEBY ONT	M
BLACKLER	DAWN	M		SW	01		88 BERNARD AVE A103	92	5	7702	ST MARYS ONT	F
BLACKLOCK	B	A W		APSC	07	4	14 WYCLIFFE CR	BA	1	6029	WILLOWDALE ONT	M
BLACKMAN	KATHERINE	J		VIC	18	1	18 GARDEN AVE	AX	3	6560	AGINCOURT ONT	F
BLACKMORE	SAMUEL	C		EXTC	03	1	77 DAWES RD	OX	4	7028		M
BLACKSTEIN	MARTIN	E		MED	01	4	21 BRYANT ST	ME	3	9652	DOWNSVIEW ONT	M
BLACKSTIEN	DAVID	C		UC	01	3	249 FOREST HILL RD	RO	7	0065		M
BLACKWALL	LINDA	M		PHM	01	1	198 ELLSWORTH AVE	LE	1	8464	ONAPING ONT	F
BLAIN	AGNES			EXTA	02		66 CHATHAM AVE					F
BLAIN	ANDREW	O		VIC	01	2	648 KIPLING AVE N	CH	7	1150	WESTON ONT	M
BLAIR	DOUGLAS	K		VIC	34	2	424 CASTLEFIELD AVE	HU	9	8812		M
BLAIR	ELGIN	F		ARTS			3201/2 BLOOR ST W	WA	5	3525		M
BLAIR	ELIZABETH	J		P&OT	04	2					SOUTH WINDSOR ONT	F
BLAIR	NORMAN			PHM	01	2	582 SPADINA AVE	92	3	0197	OTTAWA ONT	M
BLAIR	PAUL	M		APSC	02	4	169 ST GEORGE APT207				NEWMARKET ONT	M
BLAIR	RONALD	S		SGS	15	B	99 CRESCENT RD	WA	1	6976		M
BLAKE	ELIZABETH	J		VIC	33	3	108 MONRO BVD WILLOW	HI	4	9473	DUNNVILLE ONT	F
BLAKE	JOHN	R J		OCE	03		47 TRANBY AVE	92	1	1977	PORT OF SPAIN TRIN	M
BLAKE	PATRICIA	A		YORK	01	1	1569 ROYAL YORK RD	24	7	3534	WESTON ONT	F
BLAKE	PHILIP	A		TRIN	04	2					PORT CREDIT ONT	M
BLAKE	WILLIAM	A		EXTC	03	3	1300 EPTON CRES	TA	2	9660	CLARKSON ONT	M
BLAKE	WILLIAM	C		OCE	03		21 GLENGARRY	HU	8	3376		M
BLAKELEY	MARY	J		SW	01	1	390 BRUNSWICK AVE	WA	3	4485	LONDON ONT	F
BLAKELOCK	JAMES	A		VIC	24	1	89 CHARLES ST W	92	2	0316	OAKVILLE ONT	M
BLAKELY	PETER	C		EXTC	03	1	960 EGLINTON AVE E	48	1	7485		M
BLAKELY	WILLIAM	N		OCE	03		355 CRANBROOKE AVE	RU	2	0833		M
BLAKEY	LOIS	G		VIC	11	2	129 GLENGROVE AVE W	HU	5	1702		F
BLAKLEY	MICHAEL	B		PDEN	01	1	268 GLENGROVE AVE W	HU	3	9043		M
BLANCHARD	JAMES			PHM	01	4	666 GLENCAIRN AVE	78	2	8016		M
BLAND	IDA MAE			P&HE	01	2	29 MARINA AVE	CL	9	9334		F
BLANDFORD	DAVID	F		YORK	01	1	240 ORIOLE PARKWAY	48	8	0124		M
BLANDFORD	LOUIS	B		SMC	01	1	50 ST JOSEPH TOR 5				LEBANON KEN USA	M
BLANEY	EDWARD	J		EXTA	02		73 MONTERREY DR	74	1	3515	REXDALE ONT	M
BLANEY	EVELYN	G		NURS	05	1	6 WINCHFIELD PL	HI	4	9356	DON MILLS ONT	F
BLANEY	LLOYD	A		EXTA	02		731 LANSDOWNE AVE					M
BLANEY	ROBERT	J		UC	24	1	73 ST GEORGE ST	WA	3	6856	GEORGETOWN ONT	M
BLATMAN	JACK	D		NEW	01	1	812 QUEEN EAST	46	1	1657		M
BLAYNEY	GORDON	G		VIC	03	2	293 PERTH AVE	LE	4	5932		M
BLAZA	PAGET	W		EXTC	03	1	10 SAVOY AVE	OX	4	8419		M
BLEASDELL	CAROLYN	F		P&OT	04	3	166 RIDLEY BLVD	HU	5	3376		F
BLEIBERG	DIAN	L		EXTA	02		85 RIDELLE AVE	RU	3	6257		F
BLEIWAS	SHEILA	L		UC	18	1	37 SILVERTON AVE	ME	3	6789	DOWNSVIEW ONT	F
BLEJER-PRIETO	HECTOR			MEDS	06		57 RAWLINSON AVE	HU	3	3673	MONTREAL QUEBEC	M
BLEVINS	MARSHA	A		SMC	18	1	70 ST MARY ST	92	4	0540	HINSDALE ILL USA	F
BLEW	DOUGLAS	R		MEDS	01	4	142 ST GEORGE ST	WA	2	1569	NIAGARA FALLS ONT	M
BLEW	MARY	E		UC	01	3	WHITNEY HALL				NIAGARA FALLS ONT	F
BLINICK	RICKI	P		NEW	18	1	90 BAYCREST AVE	RO	2	2577		F
BLINOFF	CLAUDIA	D		NURS	01	3	104 VICTORIA PK AVE	OX	4	4010		F
BLOOD	WILFRED	C		EXTC	03	1	25 ROSSEAU RD	ME	3	4026	DOWNSVIEW ONT	M
BLOOM	DAVID	G R		PHM	01	1	8 BANNACORD DR	ME	3	3066		M
BLOOM	HYMAN			EXTA	02		241 ARMOUR BLVD				DOWNSVIEW ONT	M
BLOOM	MYRA	I		UC	18	1	4101 BATHURST ST A2	ME	5	1660	DOWNSVIEW ONT	F
BLOOM	STANLEY	W		UC	01	3	42 ELWAY COURT APT 3	RO	3	8741		M
BLOWERS	ALICE	M		NURS	05		28 WYCHWOOD PARK	53	6	9097	RIDING MONTAIN MAN	F
BLOZOWSKI	MYRON	Z		ARCH	01	4	3135 WESTON RD	CH	7	4311	WESTON ONT	M
BLUE	MARY	M		EXTA	02		411 ANNETTE ST					F
BLUESTEIN	KENNETH	N		P&HE	01	2	162 GLEN CEDAR RD	RU	1	0972	TORONTO ONT	M
BLUGERMAN	MICHAEL	J M		UC	18	1	155 ADMIRAL RD	WA	5	1546		M
BLUMENFELD	LAWRENCE	M		PHM	01	3	270 WATERLOO AVE	ME	3	2242	DOWNSVIEW ONT	M
BLUMENFELD	SAMUEL	M		SGS	56	A	1122 DON MILLS RD	HI	7	2290		M
BLUMS	GUNA			UC	01	2	39 HAYDEN ST APT 5	92	2	5065		M
BLUTE	MARION	E		SMC	18	1	60 DURIE ST	RO	7	0532		M

LUY	REST	Z		APSC	05	4	23 WESTMOUNT AVE	LE	1	3920			M
LYTH	HELEN	E		NURS	02	2	117 COSBURN AVE A201	46	5	4687	GUELPH	ONT	F
LYTH	CAROL	H		TRIN	18	1	280 ST LEONARDS AVE	48	3	4663	OTTAWA 2 ONT		F
LYTH	ROSEMARY	L		UC	33	3							F
LYTH	ROSEMARY	L		UC	33	3	135 BUCKINGHAM AVE	HU	1	5533			F
OAK	CHRISTOPHER			VIC	03	2	355 GLENGROVE AVE W	HU	1	2384			M
OAKE	IRENE	E		EXTA	06		SHERBOURNE ST A205	WA	1	9901			F
OAL	JOHN	D		APSC	01	2	3336 ELLESMERE RD	28	2	9381	WEST HILL ONT		M
OASE	ROBERT	G S		SMC	01	2	63 HIGHBOURNE RD	HU	3	4070			M
OAST	KEITH	E		TRIN	21	4	21 AVENUE RD A26	WA	5	1388			M
OBB	YVONNE	G		LS	02		156 ST GEORGE	92	5	3801			F
OBBIE	RONALD	R		PDEN	01	1					KITCHENER ONT		M
OBBS	WILLIAM	A		APSC	06	2	130 HADRIAN DR	CH	4	1863	REXDALE ONT		M
OBER	JERRY	E		APSC	07	1	219 ARLINGTON AVE	LE	6	8222			M
OBES CHUK	JOSEPH	R		EXTC	03		66 EUCLID AVE	36	8	9237			M
OBIK	FRANCIS	J		UC	28	1	82 MERVYN AVE	23	9	9979			F
OBKIN	BRONDELL			UC	19	2	85 LATIMER AVE	HU	5	9210			F
OCHAR	BILLY			APSC	07	1	7 ADELAIDE PLACE	36	8	0907			M
OCK	RONALD	W		SGS	06	U	173 PRINCE EDWARD DR	BE	1	8818			M
OCKMASTER	WILLIAM	J		SGS	06	U					ONTARIO		M
ODACH	PAUL			APSC	03	1	289 GARDEN AVE	LE	1	6218	PORT COLBORNE ONT		M
OCKNER	HOWARD	G		UC	01	3	130 OLD FOREST HILL	RU	2	0720			M
ODDEN	MARY	E		UC	01	2	301 AIRDRIE RD	HU	9	9767			F
ODDY	N			EXTA	02						WOODBRIDGE ONT		F
ODDY	STUART	F		EXTA	02		2306 DUFFERIN ST	RU	2	7470			M
ODEN	RONALD	O N		VIC	03	1	184 WILLIAM ST	CH	7	4955	WESTON ONT		M
BODNAR	FRED			DENT	01	5	152 ST GEORGE ST	92	3	0262	FORT WILLIAM ONT		M
ODNER	EDWARD	A R		SMC	01	2	89 BIDEFORD ST	63	6	9917	DOWNSVIEW ONT		M
ODNER	RICHARD	A		PHM	01	2	117 SALEM AVE	LE	2	8229			M
ODRUG	WESLEY			DENT	01	3	47 DORIS DR	PL	9	7488			M
OECKLE	PETER	K		UC	01	2	214 WELLESLEY E	WA		8718	HAMILTON ONT		M
OECKNER	ROBERT	G		UC	24	4	327 JOICEY BLVD	RU	3	0877			M
OEHLKE	H			EXTA	02		447 ST CLEMENTS AVE	HU	9	6242			
OEHM	ADOLF			APSC	05	1	278 BEECH AVE	OX	4	9069			M
OEHM	J THOMAS			YORK	01	3	35 RYKERT CRES	HU	5	8775			M
OEHNKE	VOLKER	F		APSC	01	1	567 RIDELLE AVE A313	RU	2	1876			M
OGART	DAVID	E		VIC	01	1	9 FARMCOTE RD	HI	4	9089	DON MILLS ONT		M
OGLE	BARBARA	R		VIC	09	2	143 MUNRO BLVD	44	4	3475	WILLOWDALE ONT		F
OHAN	JOHN	S		SMC	17	1	50 ST JOSEPH TOR 5				WILMINGTON 2 DEL		M
OISVERT	ROBERT	J		UC			267 ST GEORGE ST				SUDBURY ONT		M
OIZAY	TIBOR	P		UC							AURORA ONT		M
OJECZKO	MICHAEL			OCE	11						BURLINGTON ONT		M
OKHARI	TAYYAB	A		ARTS			181 CRESCENT RD	92	4	1073			M
OLAND	KATHERINE	E		MEDS	01	4	111 MACPHERSON AVE	92	5	8606	SUDBURY ONT		F
OLAND	KENNETH	L W		VIC	09	2	89 CHARLES ST W				OTTAWA ONT		M
OLDUC	M JOYCE			EXTA	02		1 ELM AVE APT 9	WA	1	9616			F
OLES	AMELIA	M K		MEDS	01	3	26 LOWTHER AVE	WA	2	7653			F
OLGER	JAMES	M		SMC	19	4	150 HADDINGTON				LONDON ONT		M
OLHUIS	CHERYL	L		UC	03	2	195 BURBANK DR	BA	5	7532	WILLOWDALE ONT		F
OLLING	ERIC	A		APSC	06	4	24A GIBSON AVE	WA	5	9687			M
OLT	DAVID	V		VIC	06	1	42 HADLEY RD	HU	9	9508			M
OLTON	L ROBERT			EXTA	02		44 ROCKINGHAM DR	BE	1	8829	ISLINGTON ONT		M
OND	D	H		EXTA	02		78 MCGILLIVRAY AVE	RU	1	6565			
OND	IRVING			ARTS			131 LYON AVE A107	RU	7	9750			M
OND	JAMES	W C		VIC	03	1	298 GLEN RD	WA	1	5491			M
OND	LARRY	R		MUS	02	3	84 CORNWALLIS DR	PL	7	9674	SCARBOROUGH ONT		M
OND	MICHAEL	H		TRIN	18	1	20 WILBERTON RD	HU	8	4839			M
OND	PETER	E J		SMC	24	1	74 EDWIN AVE	LE	3	3367			M
ONDARCHUK	M			EXTA	02			MU	2	8107	ST CATHARINES ONT		
ONE	MICHAEL	N		APSC	05	3	138 WELLESLEY CR A26	92	1	3041			M
ONFIELD	HELMA			EXTA	02		24 CROMARTY DRIVE				REXDALE ONT		F
ONGARD	HARVEY	S		UC	03	1	56 OLIVE AVE	LE	3	0654			M
ONHAM-CARTER	GRAEME	F		SGS	45	B	332 RUSSELL HILL RD	HU	3	9090	DEVON ENGLAND		M
ONK	JOHN			SGS	18	B	40A NORTHUMBERLAND	LE	2	5340			M
ONNAR	BARBARA			EXTA	02		225 COSBURN AV A803W				LONDON ONT		F
ONNAR	GERALD	D		APSC	07	3	168 SEARLE AVE	63	6	1043	DOWNSVIEW ONT		M
ONNELL	BEVERLEY	D		UC	01	3	122 ST GEORGE ST	WA	1	2601	162 MAPLE ST		F
ONNELL	GLADYS			NURS	04	1					BRAMPTON ONT		F
ONNER	CAMERON	G		EXTA	02		21 CLIFFSIDE DR A 3				SCARBOROUGH ONT		M
ONNYCASTLE	CHARLES	A		APSC	05	4	89 CHARLES ST	WA	2	0316	SAULT ST MARIE		M
ONNYCASTLE	HEATHER	M		TRIN	06	1	ST HILDAS COLLEGE				PORT HOPE ONT		F
ONSEL	JACK			EXTC	03	2	159 BAY ST RM408	36	8	4626	GEORGETOWN ONT		M
ONYUN	NAN	S		VIC	11	3					PORT CREDIT ONT		F
OODY	HELEN	L		EXTA	02		54 STRATH AVE	BE	1	0355			F
OOMER	BEVERLEY	A		NURS	05	1	20 HIGHVIEW CRES T04	LE	2	3645	ISLINGTON ONT		F
OONE	ELIZABETH	M		OCE	03		37 WALMER RD	92	1	6152	ATIKOKAN ONT		F
OONE	JOHN	T D		VIC	09	2	14 S KINGSLEA DR	BE	1	0693			M
OORMAN	ROY	S		SGS	45	A	143 SPADINA RD				PETAWAWA ONT		M
OOTH	ALICE	F		PGOT	04	2	95 WILLCOCKS ST	92	3	0451	OAKVILLE ONT		F
OOTH	DAVID	J		VIC	01	2	8 FOLLIS AVE	LE	3	6860			M
OOTH	HOWARD	J		APSC	07	4	8 FOLLIS AVE	LE	3	6860			M
OOTH	SONDRA	G		OCE	03		12 RIDLEY BLVD	HU	5	3645	WALLACEBURG ONT		F
OOTHROYD	JOSEPHINE			EXTA	02		503 BROOKDALE AVE	RU	3	0004			F
OOTHROYD	PETER	D		TRIN	30	4	15 YORKDOWNS DR	ME	3	9002	DOWNSVIEW ONT		M
ORAIAH	GURUDEVAR			SGS	36	A	BOTANY DEPT U OF T	LE	4	6244	BANGALORE 1 INDIA		M
ORATYNEC	EUGENIA	M A		PHM	01	1	323 RUNNYMEDE RD	RO	2	1963			F
ORDAS	EDWARD	J		SMC	20	3	182 DAVENPORT				HAMILTON ONT		M
ORDONARO	CHARLES	J		SMC	01	2	50 ST JOSEPH ST	WA	4	0440	ROCHESTER NY USA		M
OREL	LENNOX			SMC	11	3	12 KENDAL AVE	92	4	7253	PORT OF SPAIN WI		M
ORENSTEIN	MELVIN	D		UC	18	1	1320 QUEEN ST W	LE	1	2090	OTTAWA ONT		M
ORGIEL	ALEXANDER	E		MEDS	01	5	1 FISHER ST	LE	4	3627			M
ORGMANN	ELKE			UC	11	2	553 ROSELAWN AVE	HU	5	5504			F

BORINS	EDWARD	H		UC	10	2	38 RIDGE HILL DR	RO	2	0943		M
BORLAND	ELIZABETH	A		TRIN	08	1	2594 MIDLAND AVE	AX	3	6393	AGINCOURT ONT	F
BORLAND	THOMAS	R		MEDS	01	6	142 ST GEORGE ST				CLEVELAND OHIO USA	M
BORODCZAK	NARCYZ			APSC	06	3	254 ROSHOLME RD	LE	2	1467		M
BORRITSEN	GERRIT			EXTC	03	1						M
BORRIS	ROBERT	J		DENT	01	3	50 GERRARD ST E A3A	36	6	6035		M
BORSATO	HARRY	M		OCE	11		138 LYNDHURST AVE	WA	3	1393	ST CATHARINES ONT	M
BORSK	HERBERT	A		EXTC	03	1	7 BRAWLEY AVE	CL	9	8556		M
BORSKI	NORMAN	H	R	EXTA	02		8 WESTMORELAND AVE	LE	4	0606		M
BORSOS	STEPHEN	J		UC	11	2	116 ATLAS AVE	RU	7	7460		M
BORTHWICK	DAVID	G		PHM	01	3	291 KENNEDY RD	26	6	1489	SCARBOROUGH ONT	M
BORTHWICK	JOHN	W		HYG	02		70 SPADINA RD A315				VANCOUVER 13 BC	M
BORTOLOTTI	MARY	A		SMC	11	3	10 ST MARY ST	WA	5	2833	SUDBURY ONT	F
BORTOLUSSI	JO ANNE	M		P OT	04	2	96 COMAY ROAD	CH	9	5291		F
BORUCH	NADIA			SGS	42	B	6 ST THOMAS ST A 24	WA	3	8663	SUDBURY ONT	F
BORUCH	OLGA			SMC	01	3	90 WELLESLEY	92	4	2121	SUDBURY ONT	F
BOS	DOROTHY	A		EXTC	03	1	81 PERIVALE CRES	AM	5	8704	SCARBOROUGH ONT	F
BOSOMWORTH	DOUGLAS	R		SGS	56	A	211 COLLEGE APT 125	WA	3	3917		M
BOSSIN	LAWRENCE	G		UC	34	1	126 ANTHONY RD	ME	5	8945	DOWNSVIEW ONT	M
BOSTON	JOHN	A		DENT	01	3	85 BEDFORD RD				ST CATHARINES ONT	M
BOSTON	WILLIAM			APSC	01	4	637 HURON ST	WA	2	0359	SAULT ST MARIE ONT	M
BOTHWELL	MARGARET	R		P&OT	04	1	85 ST GEORGE ST				MATHESON ONT	F
BOTHWELL	ROBERT	S		UC	10	1	73 ST GEORGE ST				OTTAWA 1 ONT	M
BOTHWELL	VALERIE	G		EXTA	02		37 ORIOLE RD A 307	92	4	7869		F
BOTSFORD	JOHN	E		APSC	03	3	6 RED OAKS CRES	HU	8	8477		M
BOTTOMS	LYNN	A	W	SGS	03	C	40 RAINS AVE	53	6	5384		M
BOTTOS	TINO	R		UC	34	1	67 HALLSPORT CRES	63	6	6015	DOWNSVIEW ONT	M
BOUCHARD	LOUISE	M		SMC	11	1	18 KING HIGH DR	28	5	1285	STRATHROY ONT	F
BOUCHER	DONALD	A		APSC	07	3	6 WILLARD GDNS	RO	2	2494		M
BOUCHER	THOMAS	F	K	EXTC	03	3	260 PATRICIA AVE	BA	5	9795	WILLOWDALE ONT	M
BOUGHTON	KEITH	G		MEDS	01	3	68 ANTIOCH DR	BE	3	3491	ISLINGTON ONT	M
BOULANGER	KENNETH			EXTA	02		5 VASSAR DR	BE	1	1869	ISLINGTON ONT	M
BOULTBEE	JOHN	A		UC	34	1	85 CHURCH ST	24	1	2133	WESTON ONT	M
BOULTER	GARTH	E		MEDS	01	4	103 HILTON AVE	LE	2	7002	HAMILTON ONT	M
BOUND	GEORGE	A		OCE	11		652 MILLWOOD RD	HU	9	8365	BRIGHTON ONT	M
BOUND	EDWARD	A		APSC	06	2		CR	8	9563	PORT CREDIT ONT	M
BOURGASE	FREDERICK	J		APSC	05	4	137 HELENDALE AVE	HU	3	4036		M
BURGEOIS	JEAN-GUY			OCE	03		496 HURON ST APT 8				CORNWALL ONT	M
BOURKE	KATHLEEN	L		SMC	30	4	112 MASON BLVD	HU	3	8263		F
BOURKE	MYLES	E		SMC	34	3	89 ST GEORGE ST	WA	2	6916	KAPUSKASING ONT	M
BOURN	MARY	A		EXTA	02		37 ORIOLE RD APT 107	WA	5	9007		F
BOURNE	AUGUSTUS			EXTA	02		1254 YORK MILLS RD					M
BOURNE	HEATHER	J		VIC	01	3	42 WYCHWOOD PARK	LE	2	9272		F
BOURNS	MAUREEN	F		VIC	11	1	MARG ADDISON HALL	WA	4	7481	DEEP RIVER ONT	F
BOUSFIELD	GERALD	A	H	UC	09	1	35 CLIFFSIDE DR APT3	AM	1	2668	SCARBOROUGH ONT	M
BOUSTANY	GEORGE	E		EXTA	02		36 CHURCH ST A101				WESTON ONT	M
BOWCOTT	ALAN	F		EXTC	03	2	316 THE HEIGHTS DR	44	7	7827	DON MILLS ONT	M
BOWDEN	JOHN	D		TRIN	09	2	153 YORK MILLS RD	BA	5	0533	WILLOWDALE ONT	M
BOWDEN	MARK	M		TRIN	34	1	1 WEYBOURNE CRES	HU	3	3650		M
BOWEN	BARRY	M		PHM	01	2	45 ABILENE DR	BE	3	8735	ISLINGTON ONT	M
BOWEN	KEITH	W		APSC	04	1	152 ST GEORGE ST				BRONTE ONTARIO	M
BOWEN	NORMA	V		SGS	16	B	3 BIGGIN COURT	75	9	8410		F
BOWEN	ROBERT	J		APSC	06	4	152 ST GEORGE ST	WA	5	1801	OAKVILLE ONT	M
BOWER	BRIAN	C		VIC	01	2	15 BLACKDOWN CRES	BE	3	2965	ISLINGTON ONT	M
BOWER	GRACE	F		EXTA	02		705 YONGE ST	WA	3	8557		F
BOWIE	GLYNDON	R		EXTA	02		1 CLARENDON AVE A606					M
BOWIE	RUTH	M		VIC	23	2	42 CATALINA DR	26	7	1222	SCARBOROUGH ONT	F
BOWKER	ALAN	F		UC	09	2	73 ST GEORGE ST R115				OAKVILLE ONT	M
BOWKER	GRAHAM	L		DENT	01	2	90 DEWSON ST	LE	6	9337		M
BOWKER	KENNETH	P		UC	03	3					OAKVILLE ONT	M
BOWLES	ELEANORE	A		EXTA	02		77 SOUDAN AVE	HU	1	5786	IDA ONT	F
BOWMAN	HARVEY	H		LAW	01	1		BE	3	4961	MALTON ONTARIO	M
BOWMAN	HELEN	A		VIC	11	3	ANNESLEY HALL	WA	2	5914	WOODBRIDGE ONT	F
BOWMAN	PAUL	D		VIC	08	1	93 COMBERMERE DR	HI	7	2596	DON MILLS ONT	M
BOWNESS	PATRICIA	A		VIC	01	3	161 YONGE BLVD	HU	9	8408		F
BOWRING	DAVID	M		UC	20	2	24 BOWSPRIT AVE	CH	1	6700	WESTON ONT	M
BOWYER	FREDRICK	G		SGS	03	C	106 GOODWOOD PK CT	69	9	4971		M
BOWYER	PETER	G		EXTA	02		7 FOXHILL ROAD	HI	7	1463	AGINCOURT ONT	M
BOYCE	FRANK	G		MEDS	01	3	613 SPADINA AVE				TRENTON ONT	M
BOYCE	JAMES	R		MEDS	01	3	37 KINGSVIEW BLVD	CH	1	9353		M
BOYCE	JOHN	R		LAW	01	3	101 BURNSIDE DR	53	1	5005		M
BOYCE	ROBERT	A	W	OCE	11		372 HURON ST	AX	2	9312	PETERBOROUGH ONT	M
BOYD	BONNIE	K		VIC	01	2	361 WILLARD AVE	RO	9	6186		F
BOYD	DAVID	O		EXTA	02		102 GOODWOOD PK CT	OX	4	6830		M
BOYD	ELIZABETH	C		UC	33	4	98 KIMBARK BLVD	RU	2	6710		F
BOYD	GWENDOLYN	F		NURS	05		74 SOUTH DR	WA	5	8415	FONTHILL ONT	F
BOYD	HEATHER	A		OCE	03		2 BABY PT RD	RO	7	4943		F
BOYD	JOHN	H		EXTA	02		14 PARAGON RD	CH	9	9325	WESTON ONT	M
BOYD	JOHN	M		APSC	05	2	165 GLENWOOD CRES	PL	5	1315		M
BOYD	JOSEPH	I		SGS	07	B	95 ST JOSEPH ST	WA	2	1838		M
BOYD	NORA	J		OCE	03		224 ST GEORGE A310				WINDSOR ONT	F
BOYD	PATRICIA	E		VIC	01	1	36 REGENCY SQ G VILL	AM	1	7515	SCARBOROUGH ONT	F
BOYD	RAYMOND	H		EXTA	02		228 WAVERLEY RD	OX	1	2088		M
BOYD	ROBERT			EXTC	03		3 HILL HEIGHTS RD	23	3	1690		M
BOYD	ROBERT	C		UC	24	2	582 HURON ST				WINNIPEG MANITOBA	M
BOYER	JANICE	H		NURS	04		74 SOUTH DRIVE	WA	5	8415	ISLINGTON ONT	F
BOYES	GWENDOLYN	L		DENT	09	1	156 ST GEORGE ST				VANKOUGHNET ONT	F
BOYES	ROBERT	N		SGS	55	T	350 HURON ST	WA	2	2514	CLARKSON ONT	M
BOYES	WILLIAM	A	H	APSC	04	1	427 DOUGLAS AVE	RU	2	0780		M
BOYKACH	DIANNE	R		VIC	15	1	140 WINNETT AVE	RU	7	2114		F
BOYKIN	ROBERT	W		SMC	08	3	50 ST JOSEPH ST	WA	1	3151		M

BOYKO	ALEX	M		SMC	01	3					PORT ARTHUR ONT	M
BOYKO	ANDREW			DENT	01	2	ST MICHAELS COLLEGE				HAMILTON ONT	M
BOYKO	DAN	J		DENT	01	4	100 JAMESON A1001	LE	4	7470	OSHAWA ONT	M
BOYKO	FRED	F		PGHE	01	1	971 DUNDAS ST W	EM	4	8074		M
BOYKO	JUDITH	A		UC	18	1	FERGUSON HOUSE UC	92	5	8422	FORT WILLIAM ONT	F
BOYKO	TANIA	M	O	SMC	18	1	62 HIGH PARK BLVD	LE	4	5005		F
BOYLE	JACQUELINE	C		SMC	08	1	90 WELLESLEY W				HAMILTON ONT	F
BOYLE	WALTER	D		APSC	04	1					PORT CREDIT ONT	M
BOYNTON	ARTHUR	J		YORK	01	3	26 WILLSTEVEN DR	AM	7	1345	SCARBOROUGH ONT	M
BOZEK	JOAN	E		PHM	01	3	122 ST GEORGE ST	WA	1	2601	BRANTFORD ONT	F
BOZEK	RAYMOND	G		DENT	01	5	50 ST JOSEPH BOX 222				BRANTFORD ONT	M
BOZIK	STEPHEN	M		DENT	01	5	220 EGLINTON E A706				ST CATHARINES ONT	M
BOZOKI	ALICE			SGS	41		11 WALMER RD APT 403	92	2	9635		F
BRAATEN	ERIK	P		MEDS	01	3	48 DEEPWOOD CR	HI	4	2793	DON MILLS ONT	M
BRACEY	GERALD	R		EXTA	02		59 BROOKRIDGE DR	PL	7	2762	SCARBOROUGH ONT	M
BRACHT	CHARLES			APSC	06	1	25LASCELLES BL A1611	HU	5	4026		M
BRACKEN	FREDERIC	J		EXTC	03	1	1570 LAWRENCE AVE W					M
BRACKENBURY	GEORGE	K		SMC	01	2	ST MICHAELS COLLEGE	WA	1	3151	KAPUSKASING ONT	M
BRACUK	WILLIAM	P		EXTC	03	3	19 LORD ROBERTS DR	26	1	2434	SCARBOROUGH ONT	M
BRADBURN	JAMES	D		VIC	19	2	427 BROADWAY AVE	HU	9	2508		M
BRADFIELD	LEONARD	H	W	APSC	05	3	36 CRESCENTWOOD RD	69	1	0479	SCARBOROUGH ONT	M
BRADLEY	CURTIS	L		VIC	28	1	BURWASH HALL	92	4	7681	WHITBY ONT	M
BRADLEY	DORIS	J	R	ARTS			147 ROE AVE	RU	2	7320		F
BRADLEY	GERALD	G		DENT	01	4	536 HILLSDALE AVE E	HU	8	6544		M
BRADLEY	JAMES	M		LAW	01	3	15 WALMER RD				NIAGARA FALLS ONT	M
BRADLEY	JOYCE	H	E	UC	28	1	86 - 17TH ST	25	5	0014		F
BRADLEY	JUDITH	E		YORK	01	2	54 GLENGROVE AVE W	HU	8	4264		F
BRADLEY	LAURENCE	H		SMC	24	2	395 MARTIN GROVE RD	BE	1	6006	ISLINGTON ONT	M
BRADLEY	KATHRYN	J		PGOT	04	2					PORT CREDIT ONT	F
BRADLEY	MICHAEL	G		APSC	04	2	20 EDWALTER AVE	BE	9	9606		M
BRADLEY	P	G		YORK	01	3	31 REDNOR RD	OX	4	7942		M
BRADLEY	PETER	C		DENT	01	3	5 DEVONSHIRE PL	WA	3	9658	MOOSE JAW SASK	M
BRADSHAW	JOHN	R		APSC	03	1	93 HARCOURT AVE	HO	1	2377		M
BRADSTOCK	PHILIP	C		PGHE	01	3					PORT CREDIT ONT	M
BRADSTOCK	ROBERT	B		OCE	03		194 WRIGHT AVE	CH	1	1848	WESTON ONT	M
BRADY	BRIAN	P	S	VIC	19	3	89 CHARLES ST W				REXDALE ONT	M
BRADY	P			EXTA	02		74 DOUGLAS AVE	HU	8	7906		F
BRADY	FLORA	H		EXTA	02		90 OLIVE AVE	BA	1	9542	WILLOWDALE ONT	F
BRADY	FRANCES	M	B	SMC	03	1	97 GLENROSE AVE	HU	8	7935		F
BRADY	JAMES	R		EXTC	03	2	40 MAPLE AVE APT F	WA	3	8691		M
BRADY	JOHN	C		VIC	19	4	271 INGLEWOOD DR	HU	8	1305		M
BRADY	PATRICK	B		SMC	03	2	97 GLENROSE AVE	HU	8	7935		M
BRAGG	KENNETH	A		APSC	05	2	15 WIMBLETON RD	BE	2	0540	ISLINGTON ONT	M
BRAIDA	RAYMOND	L		MEDS	01	5	MOORE HOUSE SMC	92	3	0249	ACTON ONT	M
BRAIN	ROGER	A		APSC	05	1					THORNHILL ONT	M
BRAITHWAITE	CHRIS	M		TRIN	18	1	TRINITY COLLEGE	WA	3	8411	ORANGEVILLE ONT	M
BRAITHWAITE	STEPHEN	D	J	VIC	01	2	CAVEN HOUSE VIC	27	7	2542	COOKSVILLE ONT	M
BRAJOVIC	NEVENKA			EXTA	02		231 SNOWDON AVE	HU	7	2301		F
BRANCH	W JOHN			PHM	01	4	50 ST JOSEPH ST	92	3	0867	OSHAWA ONT	M
BRAND	BEVERLEY	J		OCE	03		144 PARK HOME AVE	BA	1	9163	WILLOWDALE ONT	F
BRAND	UTA			VIC	15	3	45 BREADALBANE ST	92	2	6596		
BRANDECKER	WERNER	P		SMC	01	2	11A NEALON AVE	HO	5	1923	DON MILLS ONT	M
BRANDES	GARY	L		NEW	01	1	107 BAYCREST AVE	RU	3	0543		M
BRANDNER	WALTER	S		OCE	11		107 OAKWOOD				RUTHVEN ONT	M
BRANDON	RONALD	D		ARCH	01	1					GUELPH ONTARIO	M
BRANDRETH	DALE	A		SGS	37	A	59 KENDAL AVE				PHILADELPHIA 19 US	M
BRANDT	BERND	A		APSC	03	1	108 SYLVAN AVE	AM	1	5285	SCARBOROUGH ONT	M
BRANDT	HAROLD	E		OCE	11		107 OAKWOOD				LEAMINGTON ONT	M
BRANNIGAN	JOHN	W		APSC	06	3	45 ARBUTUS CRES	PL	7	7546	SCARBOROUGH ONT	M
BRANSCOMBE	PAUL	B		UC	01	3	46 MACKAY AVE	LE	4	4862		M
BRANSON	JAMES	W		PMED	01	2	1616 LINCOLNSHIRE BL	CR	8	1009	PORT CREDIT ONT	M
BRANTON	PHILIP	E		VIC	28	2	58 YARMOUTH RD	LE	6	2953		
BRANTON	ELEANORE			EXTA	06		6 KINGSTON RD A22	36	5	2593		F
BRASWELL	BRUCE	K		TRIN	04	1	206 ST GEORGE A710	92	4	9850	BERRYVILLE ARK USA	M
BRASWELL	LAUREL	N		SGS	07	A	206 ST GEORGE ST 710	WA	4	9850		F
BRATTY	LOLA	M		VIC	19	4	422 HURON ST	92	4	8267	WESTON ONT	F
BRAUN	HARRY	E		SGS	39	B	130 ORIOLE PKWY	48	9	9352	GUELPH ONTARIO	M
BRAUN	JUNE	G		VIC	18	1	240 FLOYD AVE	HO	5	9573		F
BRAUNLICH	FRANCIS	E		UC	24	2	21 CANARY CRESC	BA	5	7282	WILLOWDALE ONT	M
BRAY	DAVID	J	K	NEW	01	1	1 KENCLIFF CRES	AX	3	5325	SCARBOROUGH ONT	M
BRAY	RONALD	J	K	EXTA	02		1704VICTORIA PK A603	PL	9	1695	SCARBOROUGH ONT	M
BRAY	SHEILA	K		VIC	11	1	MARG ADDISON HALL	92	4	8411	IVANHOE ONT	F
BRAZIER	GEORGE	R		LAW	01	1					VANCOUVER B C	M
BREAKEY	ELIZABETH	J		NURS	04	1	40 GLEN RD APT 312	92	5	3769		F
BREAKWELL	AUDREY	E	G	EXTA	02		168 ISABELLA ST	WA	5	4366	ISLINGTON ONT	F
BREAULT	DONALD	J		EXTA	02		46 GLENEVEREST RD 8	AM	7	2115	SCARBOROUGH ONT	M
BREDLE	FRANK	J		FOR	01	2	66 KALMAR AVE	OX	1	1755	SCARBOROUGH ONT	M
BREECH	EARL	J		SMC	06	1	50 ST JOSEPH ST	92	4	0440	INDIANAPOLIS 5 IND	M
BREEN	KENNETH	C		DENT	01	2	96 PRINCE GEORGE DR	BE	9	5416	ISLINGTON ONT	M
BREEN	RICHARD	M		EXTA	02		2 -39TH ST	CL	1	8886		M
BREESE	PAUL	A		VIC	21	4	82 BEDFORD RD	WA	1	5347	LINDSAY ONT	M
BREGMAN	MYRNA	B		UC	18	1	15 FRASERWOOD 1	RU	7	0969		F
BREHAUT	CAROL	J		SGS	06	U	710 SPADINA AV A 603	WA	1	5406		F
BREIKSS	PETER			APSC	06	3	56 BRAMPTON RD	CH	7	1025	WESTON ONT	M
BRENCHLEY	FRANK	A		APSC	06	2	1 ROWANWOOD AVE				SIMCOE ONT	M
BRENCHLEY	REGINALD			NEW	03	1	124 LAURENTIDE DR	HI	4	4875	DON MILLS ONT	M
BRENNAN	JOHN	A		APSC	06	1	3129 ST CLAIR AVE E	PL	7	1386	SCARBOROUGH ONT	M
BRENNAN	MARGARET	C		VIC	01	1	68 FALLINGBROOK RD	OX	1	1527	SCARBOROUGH ONT	F
BRENNAN	PATRICIA	L		PGHE	01	2	58 ATHLONE RD	GA	1	5611		F
BRENNAN	WILLIAM	C		SGS	37	D	68 FALLINGBROOK RD	OX	1	1527	SCARBOROUGH ONT	M
BRENNER	LOUIS			PMED	01	2	132 INVERMAY AVE	ME	3	7522	DOWNSVIEW ONT	M
BRENT	EDMUND			UC	11	2	59 SPADINA RD A602	WA	1	5366		M

BRENT	JOHN	W		LAW	01	1	61OLD FOREST HILL RD	HU	7	2035		M
BRENZEL	BARBARA	M		UC	01	3	560 BRIAR HILL AVE	HU	3	8418		F
BRERETON	ALAN	R		VIC	24	4	7 CAMERON CRES	HU	9	9023		M
BRERETON	BRUCE	M		APSC	03	4	7 CAMERON CRES	HU	9	9023		M
BRESALIER	SEYMOUR			DENT	01	5	42 BEDFORD RD	WA	3	0495	BROOKLYN 30 NY	M
BRESLIN	CARY	S		LAW	01	1	516 VESTA DR	RU	7	6502		M
BRESLIN	H PAUL			UC	01	3	31 GLENAYR RD	HU	9	6470		M
BRESLIN	JOSEPH	P	F	SMC	04	2	50 ST JOSEPH ST	WA	4	0440	NEW YORK N Y USA	M
BRESLIN	MARTIN	L		PHM	01	4	55 WEMBLEY RD	RU	2	0862		M
BREST VAN KEMPE	WILLEM	F		APSC	03	3	21 TICHESTER RD A210	LE	6	9040		M
BRETT	ELIZABETH	C		DENT	09	2	275 GLENCAIRN AVE	HU	8	3379	REGINA SASK	F
BRETT	THOMAS			SMC	01	3	ST MICHAELS COLLEGE	WA	1	3151	KENORA ONT	M
BRETZLER	GARY	D		PDEN	01	1					HAMILTON ONT	M
BREWER	JANET	E		TRIN	06	1	ST HILDAS COLLEGE	WA	3	8451	KIDLINGTON ENGLAND	F
BREWER	KATHLEEN			EXTA	02		290 SPRINGDALE BLVD					F
BREWER	VICTORY	E		EXTA	02		59 TERNHILL CR	HI	7	4033	DON MILLS ONT	F
BREWIN	JOHN	F		LAW	01	2	150 MACPHERSON AVE	92	1	3965		M
BREWIN	MARTHA	E		LAW	01	1	54 RATHNALLY AVE	WA	3	9048		F
BREWIN	MARY	A		TRIN	18	1	54 RATHNELLY AVE	WA	3	9048		F
BREZINSKIS	ZANE			UC	24	1	65 FISHLEIGH DR	AM	1	3965	SCARBOROUGH ONT	F
BRIANT	DIANE	J		TRIN	15	3	ST HILDAS COLLEGE	WA	3	8451	WELLAND ONT	F
BRICKER	SUSAN	J		VIC	20	3	36 TRANBY	92	2	8272	WATERLOO ONT	F
BRICKMAN	SOLOMON	S		MEDS	01	6	53 DANBY AVE	ME	3	3165	DOWNSVIEW ONT	M
BRICKS	HAROLD			UC	03	3	160 SEARLE AVE	ME	3	9237	DOWNSVIEW ONT	M
BRIDGE	CHRIS.	W		TRIN	30	3	308 WATERLOO AVE	ME	3	3932	DOWNSVIEW ONT	M
BRIDGE	EDWARD	M		SMC	17	4	1 BENVENUTO PLACE	WA	3	2665		M
BRIDGE	HAROLD	D		VIC	34	1	18 UIAMEDE CRES				WILLOWDALE ONT	M
BRIDGES	CLIVE	A		APSC	03	2	233 CARMICHAEL AVE	RU	2	9533		M
BRIDGMAN	CHRISTY	J		SW							WINONA ONT	F
BRIDGMAN	PAUL	E		CS	01	1		TU	4	4772	RICHMOND HILL ONT	M
BRIDLE	JAMES	A		TRIN	01	2	32 PR MARGARET BLVD	BE	1	8422		M
BRIEDIS	BAIBA			EXTA	06		218 POPLAR PLAINS RD	WA	3	1045		F
BRIEDIS	ERIC			APSC	01	4	28 PARKWAY AVE	LE	6	8556		M
BRIEDIS	IRENE			UC	01	2	191 FERRIS RD	PL	7	2739		F
BRIGDEN	AHTI			UC	10	2	WHITNEY HALL	92	2	0587	BURLINGTON ONT	F
BRIGGS	JEAN	G		SGS	17	A					KITCHENER ONT	F
BRIGGS	JUDITH	E		VIC	28	1	212 WANLESS AVE	HU	5	5997		F
BRIGGS	MARY	P		SMC	06	3	70 ST MARY ST	WA	5	2833	CREIGHTON MINE ONT	F
BRIGHT	HUGH	G	J	PMED	01	1	9 STAGHILL DR A 201	PL	9	2847		M
BRIGHT	JOANNE	L		VIC	01	3	9 STAG HILL DR A 201	PL	9	2847		F
BRILL	FREDRICK	A		APSC	03	4	39 ERIKSDALE RD				ETOBICOKE ONT	M
BRILL	PETER	W	E	APSC	08	2	35 MATTICE RD	BE	1	3643	ISLINGTON ONT	M
BRINKMAN	ROBERT	R		APSC	06	2	9 HARDWOOD GATE	CH	1	6405	REXDALE ONT	M
BRINTNELL	LEOLA	B		NURS	02	1	23 CHURCH ST WESTON	CH	9	2552	WOODVILLE ONTARIO	F
BRISCOE	CATHERINE			SW			3179 DUNDAS ST W	RO	2	8169		F
BRISLEY	JOHN	M		DENT	01	2	5 DEVONSHIRE PL	WA	3	9857	BRANTFORD ONT	M
BRISSETTE	MARY LOU	M		SMC	01	3	70 ST MARY ST				PENETANG ONT	F
BRISSON	MAURICE	G		OCE	03		410 BRUNSWICK				PONT VIAU QUEBEC	M
BRISTER	STUART	B		LAW	01	2	134 LAWTON BLVD A109					M
BRITNELL	WILLIAM	E		FOR	01	1					LORNE PARK ONT	M
BRITTON	BARRY	R		OCE	03						BRAMPTON ONT	M
BRITTON	JAMES	E		DENT	01	5	108 ISABELLA A 1006	92	1	7440	GUELPH ONT	M
BRITTON	LYNDA	C		VIC	06	2	19 BRIDGEVIEW RD	RO	9	5694		F
BRITTON	MARGARET	J		NURS	03	1	42THORNCLIFF PK A106	GA	1	3669		F
BROAD	JUDITH	A		VIC	03	1					OSHAWA ONT	F
BROADBENT	BEVERLEY	A		SW	01		71 PRINCE ARTHUR AVE	WA	2	3218	VANCOUVER 9 BC	F
BROADBENT	DORIS			EXTA	02		24 LACEY AVENUE	RO	9	5665		F
BROADFOOT	GERTRUDE	R		VIC	01	2	217 STIBBARD AVE	HU	1	1776		
BROADHURST	DAVID	G		SMC	09	4	36 RIDGE DR	HU	9	0065		M
BROADHURST	THOMAS	P		UC			50 ST JOSEPH ST	WA	1	3151		M
BROCKELBANK	JEAN	M		LS	02		70 SPADINA RD A 1005	WA	3	8767	ROCKHAVEN SASK	F
BROCKIE	R JOHN			EXTA	02		4033 OLD DUNDAS ST	RO	6	4657		M
BROCKINGTON	WILLIAM	C		APSC	06	1	4 DONLEA DR	HU	3	2397		M
BROCKLEBANK	JOHN	R		UC	18	1		82	6	2418	STREETSVILLE ONT	M
BROCKMAN	FAITH	A		SMC	22	2	70 ST MARY ST				OSHAWA ONT	F
BRODDY	VICTORIA	M		UC	06	1	76 CASTLE KNOCK RD	HU	8	1841		F
BRODEUR	LAWRENCE	A		ARCH	01	5	30 WHITE PINE AVE	PL	7	1254		M
BRODIE	DAVID	L		UC	18	1	88 FAIRHOLME AVE	RU	3	3544		M
BRODIE	JOHN	A		EXTC	03	2	620 UNIVERSITY AVE	EM	8	6767	WEST HILL ONT	M
BRODIE	NEIL	O		EXTA	02		22 LITTLEWOOD CR	BE	3	8742	ETOBICOKE ONT	M
BRODKIN	HERBERT	M		UC	01	3	95 RIDGE HILL DR	RU	2	0830		M
BROLEY	JOHN	A		VIC	34	3	208 HANNA RD	HU	8	8032		M
BROMBERG	BARBARA	S		UC	22	3	1374 ST CLAIR AVE W	LE	5	6631		M
BRON	WENNIE	J		DENT	09	2	12 FREEMAN ST	OX	4	7211	SCARBOROUGH ONT	M
BRONETTO	JEAN	M		ARTS			141 ERSKINE AVE A802	HU	9	8809		
BRONFMAN	MARVIN			UC	34	4	212 RICHVIEW AVE	HU	5	3540		
BRONSKILL	MICHAEL	J		TRIN	24	1	TRINITY COLLEGE	BE	1	8538	ISLINGTON ONT	M
BROOK	DOROTHY	H	L	VIC	01	1	168 MADISON AVE	WA	2	2631	MEAFORD ONT	F
BROOKER	BARRY	H		OCE	03		10 MACK AVE	OX	1	2916	SCARBOROUGH ONT	M
BROOKER	MURRAY	H		UC	03	3	175 LEE AVE	OX	1	5083		M
BROOKER	STEVEN	A		PHM	01	2	3606 DUFFERIN ST	ME	6	3383	DOWNSVIEW ONT	M
BROOKES	RONALD	E		APSC	03	3	128 HIGHBOURNE RD	HU	5	2295		M
BROOKES	TRENT	R		VIC	01	3	28 KINGSWAY CRES	BE	3	1557		M
BROOKS	BARRY	A		DENT	01	4	32 LESMAR DR	BE	1	6669		M
BROOKS	ELIZABETH	E		VIC	01	2	117 PACIFIC AVE	RO	9	9053		F
BROOKS	JAMES	S		MEDS	01	5	330 HOPEWELL AVE 603					M
BROOKS	JOHN	H		EXTA	02		25 LAKESHORE DR	CL	1	2486	NEW TORONTO ONT	M
BROOKS	LEONARD	J		VIC	34	1	91 KIPLING AVE N	BE	1	7345	ISLINGTON ONT	M
BROOKS	LYNDA	L		YORK	01	2					CHERRY VALLEY ONT	F
BROOKS	MICHAEL	W		SGS	07	B	7 HILLTOP ROAD	78	7	2530		M
BROOKS	RONALD	J		VIC	03	3	18 BURNLEY AVE	PL	5	4233	SCARBORO ONT	M
BROOKS	SYDNEY			VIC	01	1	26 VIRGILWOOD DR	ME	3	0573	WILLOWDALE ONT	M

ROOKS	WILLIAM	A		UC	01	3		27	7	2557	ERINDALE ONT	M
ROOM	MARJORIE	E		VIC	18	1	15 SHAND AVE	BE	3	2389		F
ROOME	JUNE	A		EXTA	02		241 POPLAR PLAINS RD	WA	3	3291		F
ROOME	WENDY	P		NURS	03		83 GLEN ROAD	WA	1	3482		F
ROOMFIELD	EVAN	F		EXTC	03	3	159 BAY ST	EM	6	6534	PORT CREDIT ONT	M
ROSSARD	ANNE	M		SGS	07	B	120 YORKVILLE # 1	92	5	7884	MONTREAL QUE	F
ROSZ	HELMUT	G		APSC	05	1	4 WOODFERN DR	PL	7	4765	SCARBOROUGH ONT	M
ROTHERSTON	LEONORE	G	M	EXTA	06							F
ROTHERTON	IAN	D		EXTA	02		537 DONLANDS AVE					M
ROUGHTON	DAVID	J		FOR	01	3	15 KENWAY RD	BE	1	3045		M
ROUGHTON	ROBERT	P		VIC	24	4	36 CHUDLEIGH AVE	HU	1	2974		M
ROWES	GEORGE	H		DENT	01	5	9 CUDIA CRES	AM	5	5934		M
ROWN	ADELA	M		UC	19	2	85 ST GEORGE ST				OAKVILLE ONT	F
ROWN	ALAN	J		APSC	03	2	78 DALE AVE	92	2	9158		M
ROWN	ANNE MARIE	H		SMC	01	3	90 WELLESLEY ST W	WA	4	2121	UTICA N Y USA	F
ROWN	ARTHUR	J	A	VIC	01	1	650A PAPE AVE	HO	6	5440		M
ROWN	BARBARA	G		SW	01		15 OAK HAMPTON BLVD	BE	1	2728	ISLINGTON ONT	F
ROWN	BARRY	A		UC	22	2	515 CHAPLIN CR A 205					M
ROWN	BARRY	F		SGS	14	B	50 ST JOSEPH ST B318				VANCOUVER 9 BC	M
ROWN	BONNIE	L		UC	18	2	48 GOLDEN	LE	3	2643		F
ROWN	CAROL	A		OCE	03		15 WALMER RD	92	5	7059	HALIFAX NS	F
ROWN	CAROLYN	L		VIC	09	1	MARG ADDISON HALL	92	4	9563	SARNIA ONT	F
ROWN	CATHLEEN	E		VIC	11	2	MARG ADDISON HALL				BRANTFORD ONT	F
ROWN	CHARLES	H		UC	01	1	99 FERRIS RD	PL	5	8317	FLIN FLON MANITOBA	M
ROWN	CHARLES	R	L	DENT	01	2	74 LOWTHER ST	WA	3	7740	BRANTFORD ONT	M
ROWN	DAVID	E		PMED	01	1	7 BACHELOR PL	HI	4	6123	WILLOWDALE ONT	M
ROWN	DAVID	W		VIC	03	1	20 BESSBOROUGH DR	HU	5	8314		M
ROWN	DEREK	A		VIC	22	2	77 THIRD ST	CL	9	4997		M
ROWN	DONALD	V		VIC	01	1	93 KING ST	CH	1	1093	WESTON ONT	M
ROWN	E	V		SGS	19	H	640 ROSELAWN AV A105	RU	7	0006	KIRKLAND LAKE ONT	F
ROWN	EARL	W		APSC	06	3	69 OAK PARK AVE	OX	4	4739		M
ROWN	EDITH	E		VIC	01	2	UPPER ANNESLEY HALL	WA	2	3828	GEORGETOWN ONT	F
ROWN	EDNA	I		EXTC	03	1	330 AVENUE RD A18	WA	1	7480		F
ROWN	ELDON	L		APSC	03	4	DEVONSHIRE HOUSE				UPTERGROVE ONT	M
ROWN	ERIC			EXTC	03	1	205 SHAW ST	53	3	5542		M
ROWN	EULALIE	S		YORK	01	3	208 STIBBARD AVE	HU	3	4501		F
ROWN	EVELYN	J		TRIN	01	2	ST HILDAS COLLEGE	WA	3	8451	TILLSONBURG ONT	F
ROWN	FERN	R		P&OT	04	1	6 LAWNHURST BLVD	RU	2	2761		F
ROWN	FLORENCE			SGS		B	677 SPADINA AVE	92	3	7006	NELSON LANC ENG	F
ROWN	FREDERICK	G	A	SGS	03	C	16 MOYNES AVE	CL	1	5629		M
ROWN	GEOFFREY	D		ARCH	01	1	132 COLDSTREAM AVE	HU	3	4680		M
ROWN	GERALD	R		DENT	01	3	59 ST GEORGE	WA	1	3331	OTTAWA 4 ONT	M
ROWN	GERALD	R		VIC	19	2	222 ST LEONARDS AVE	HU	9	6733		M
ROWN	GREGORY	M		MEDS	09	1	40 SUMMERHILL AVE	92	2	0390		M
ROWN	HEATHER	A		TRIN	22	2					PORT CREDIT ONT	F
ROWN	IRVING	H		UC	24	3	640 ROSELAWN AVE	78	7	0006	KIRKLAND LAKE ONT	M
ROWN	JEROME	V		SGS	14	A	28 ADMIRAL RD	92	4	3085	NEW YORK 66 NY USA	M
ROWN	JOHN	A		TRIN	18	1	41 SUTHERLAND DR	HU	8	9628		M
ROWN	JOHN	D		VIC	18	1	79 TERNHILL CR	HI	4	0700	DON MILLS ONT	M
ROWN	JOHN	F		EXTA	02		4550 KINGSTON RD W H				OMMEE ONT	M
ROWN	JUDITH	F		VIC	01	3		27	7	2420	COOKSVILLE ONT	F
ROWN	KARON	H		VIC	01	1	119 JACKMAN AVE	HO	3	3045		F
ROWN	KENNETH	B		EXTA	02		39 NORSEMAN ST	BE	1	2183		M
ROWN	KENNETH	J		SGS	03	C	73 ST GEORGE ST				OAKVILLE ONT	M
ROWN	LLOYD	W		SGS	07	B	32 SUSSEX AVE	WA	1	2520	KINGSTON 10 JAM WI	M
ROWN	LORNA	M		VIC	33	3	414 KENNETH AVE	BA	1	4093	WILLOWDALE ONT	F
ROWN	LYNNE	L		SMC	06	1	90 WELLESLEY W				HAMILTON ONT	F
ROWN	MARILYN	G		VIC	22	2	M ADDISON HALL				IROQUOIS FALLS ONT	F
ROWN	MARTIN			PHM	01	3	101 LATIMER AVE	HU	9	4534		M
ROWN	MARY	I		YORK	01	3					WHITBY ONT	F
ROWN	MARY	L		SMC	19	2	70 ST MARY ST				NIAGARA FALLS ONT	F
ROWN	MARY	L		SW	01	1	24 TRUMAN RD	HI	4	9317	WILLOWDALE ONT	F
ROWN	MICHAEL	J		OCE	11		804 JANE ST APT 1				PETERBOROUGH ONT	M
ROWN	MURRAY	E		EXTA	02		356 RIDLEY BLVD	ME	3	1761	PEFFERLAW ONTARIO	M
ROWN	NANCY	E		VIC	24	2	360 MANOR ROAD EAST	HU	8	3535		F
ROWN	NORMAN	R		EXTA	02		12 AGINCOURT DR				AGINCOURT ONT	M
ROWN	NORMAN	W		VIC	34	3	84 NORTON AVE	BA	1	2494	WILLOWDALE ONT	M
ROWN	PATRICIA	J		P&OT	04	1	118 SPADINA RD				KITCHENER ONT	F
ROWN	PAUL	P		UC	01	2	101 LATIMER AVE	HU	9	4534		M
ROWN	PETER	A		VIC	24	1	89 CHARLES ST W	WA	2	0318	UTTERSON ONT	M
ROWN	PETER	D	H	ARCH	01	2	107 PRENNAN AVE	BE	1	1095	ISLINGTON ONT	M
ROWN	PETER	L		TRIN	01	3	27 EDENBRIDGE DR	BE	1	3517	ISLINGTON ONT	M
ROWN	PETER	R		NEW	34	1	19 SOUTHRIDGE AVE	OX	1	9568		M
ROWN	PHILIP	C		APSC	08	1	78 SIXTH ST	CL	9	1067		M
ROWN	PHILIP	E		APSC	05	4	606 SPADINA AVE	92	3	0734	WINDSOR ONT	M
ROWN	POPPY	I		EXTA	02		599 CASTLEFIELD AVE	RU	7	9013		F
ROWN	RALPH	W		EXTA	02						MAPLE ONT	M
ROWN	RICHARD	E		APSC	01	4	68 CHELFORD RD	HI	4	6788	DON MILLS ONT	M
ROWN	ROBERT	H		EXTA	02		253 RIDGEWOOD RD	AT	2	7855	WEST HILL ONT	M
ROWN	R	A		APSC	07	3	300 HURON ST	VI	5	0376	OAKVILLE ONT	
ROWN	ROGER	A	S	EXTC	03	1	111 GLEN RD TOR 5	92	1	3838	AUCKLAND NZ	M
ROWN	RONALD	F		UC	18	1	4 FENWOOD HGTS	AM	5	5573	SCARBOROUGH ONT	M
ROWN	RUSSELL	E		YORK	01	1	56 RANLEIGH AVE A204	HU	9	1504		M
ROWN	SHEILA	J		TRIN	11	1	38 GLENGROVE AVE W	HU	8	1935		F
ROWN	STUART	J		UC	03	2	2 WESTCLIFFE RD	CH	4	9584	DOWNSVIEW ONT	M
ROWN	THOMAS	R		SGS	06	U					CALEDONIA ONT	M
ROWN	THORA	G		NURS	01	2	24 OLDHAM RD	BE	3	6084	ISLINGTON ONT	F
ROWN	WALTER	F		APSC	02	2	24 TRUMAN RD	HI	4	9317	WILLOWDALE ONT	M
ROWN	WILLIAM	D		APSC	03	1	1278 DON MILLS RD	HI	4	6187	DON MILLS ONT	M
ROWN	WILLIAM	G		SGS	47	A	222 ROSEMARY RD	HU	7	0127		M
ROWN	WILLIAM	S		EXTA	02		57 GRADWELL DR	AM	7	2640	SCARBOROUGH ONT	M
ROWNE	CHARLES	J		DENT	01	5					LONGFORD IRELAND	M

BROWNE	JOAN	C		NURS	02	3	118 SUSSEX AVE	92	3	5896	WILLOWDALE ONT		F
BROWNE	MARGARET	A		SGS	07	6	90 WELLESLEY ST W	WA	4	2121	NOBEL ONT		F
BROWNE	MOIRA			SMC	06	1	90 WELLESLEY ST	WA	4	2121	NOBEL ONT		F
BROWNE	VERONICA	P	R	EXTC	03	1	3855 BLOOR ST W	BE	9	4179	ISLINGTON ONT		F
BROWNJOHN	ANNE			EXTA	02						COOKSVILLE ONT		F
BROWN-JOHN	CLIVE	L		SGS	15	B	9 KENNETH AVE W DALE	22	2	2717	COQUITLAM B C		M
BROWNRIDGE	ELEANOR	J		TRIN	33	3	177 SNOWDON AVE	HU	3	3049			F
BROYDEN	ROBERT	H		APSC	03	4	90 LOWTHER AVE	92	4	7064			M
BRUCE	ANDREW	S		ARCH	01	4	61 RAYMOND AVE	RO	7	6803			M
BRUCE	BARBARA	G		VIC	01	1	8 ARMADALE AVE	RO	7	7992			F
BRUCE	ELLEN	M	M	SMC	01	2	90 WELLESLEY ST W	WA	4	2121	NEW HARTFORD NY US		F
BRUCE	JAMES	W		APSC	08	1	66 TRILLER AVE TOR3	LE	2	4546	WELLAND ONT		M
BRUCE	KATHERINE	M		SMC	01	3	90 WELLESLEY ST W	WA	4	2121	NEW HARTFORD NY US		F
BRUCE	SHARON	L		DENT	09	2	494 HURON ST	WA	3	8946	ST CATHARINES ONT		F
BRUCE	WILLIAM	R		DENT	01	2	89 CHARLES ST	WA	2	0318	KINCARDINE ONT		M
BRUCHOVSKY	NICHOLAS			SGS	49	A	28 LYND AVE	LE	4	8100			M
BRUCKER	HELEN	K		EXTA	02		296 INDIAN RD	RO	2	1891	HORNBY ONT		F
BRUCKMAN	HERMAN	J		SMC	25	2	68 GLOUCESTER ST				TIMMINS ONT		M
BRUCKSTEIN	PETER	W		EXTC	03	2	24 SHALLMAR BLVD.	RU	7	5557			M
BRUDNER	ALAN	S		UC	18	1	15 OVERDALE RD	RU	2	3652			M
BRUDNICKI	CHRISTOPHER	J	P	TRIN	34	1	79 SYLVAN AVE	AM	6	2784	SCARBOROUGH ONT		M
BRUECKNER	PETER	R		VIC	03	2	45 HILL CRES	AM	1	1603	SCARBOROUGH ONT		M
BRUGGER	ARTHUR	A		EXTA	02		274 AVENUE ROAD	WA	3	2305			M
BRUMMEL	KATHLEEN			SMC	01	2	70 ST MARY ST	WA	3	0806	WILMETTE ILL USA		F
BRUNEAU	JOHN	G		UC	01	2	7 DELAWARE AVE	LE	3	2242			M
BRUNELLE	NOLA	M		OCE	03		22 ST MARY ST	WA	5	7096	KAPUSKASING ONT		F
BRUNER	HARVEY			PMED	01	2	102 FRONTENAC AVE	RU	3	7801			M
BRUNER	MARCIA	E		EXTA	02		148 COTTONWOOD DR				DON MILLS ONT		F
BRUNETTE	DONALD	M	P	SMC	28	1	97 BOON AVE	LE	5	9354			M
BRUNKA	ROSEMARY	K		OCE	03		24 AUGUSTA AVE	36	8	1306			F
BRUNKA	SYLVINA	C		SMC	01	1	24 AUGUSTA AVE	36	8	1306			F
BRUNNER	MURIEL			EXTA	02		99 LYON AVE	78	9	2031			F
BRUNO	NANCY	H		SMC	01	2	70 ST MARY ST	WA	3	0806	FLUSHING 58 NY USA		F
BRUNT	THOMAS	A		OCE	03		397 BRUNSWICK AVE	92	4	9279	WALLACEBURG ONT		M
BRUNTON	NANCY	A		P&OT	04	2	234 ST LEONARDS AVE	HU	5	5031			F
BRYAN	EUGENE	L	M	EXTA	02		85 KING ST	CH	7	8972	WESTON ONT		M
BRYAN	FRANCIS	B		EXTC	03	1	70 ROXBOROUGH	WA	5	0708	COLLINGWOOD ONT		M
BRYAN	JANICE	L		UC	01	1	65 ENFIELD AVE	CL	9	3945			F
BRYAN	MARK	C		OCE	11		42 ELSWICK RD	PL	7	4570			M
BRYANT	BRENDA	M		UC	18	1	102 RANSTONE GDNS	PL	7	4335	SCARBOROUGH ONT		F
BRYANT	GEORGE	D		NEW	01	1	217 BALLIOL ST	HU	8	4429			M
BRYANT	PAUL	G		APSC	05	3	662 SPADINA AVE	WA	3	7529	BRANTFORD ONT		M
BRYANT	PHYLLIS	M		NURS	02	2	300 SALEM AVE	LE	5	1359			F
BRYARS	GERALD	D		EXTA	02		299 FORMAN AVE	48	9	3034			M
BRYCE	DAVID	G		VIC	28	1	236 GLENROSE AVE	48	8	7061			M
BRYCE	MARGARET	J		ARCH	01	1	236 GLENROSE AVE	HU	8	7061			F
BRYCK	LEON	G		APSC	09	4	635 BROADVIEW AVE	HO	1	8888			M
BRYDEN	R BRUCE	C		YORK	01	3	15 GLENGOWAN RD	HU	3	6882			M
BRYDON	PETER	W		VIC	11	1	91 AGINCOURT DR	AX	3	4824	AGINCOURT ONTARIO		M
BRYERS	JUDY	P		VIC	22	3	278 INGLEWOOD DR	HU	8	9907			F
BRYKS	SAMUEL			NEW	03	1	536 RUSTIC RD						M
BRYSON	DOUGLAS	A		EXTC	03	2	18 EDGEWOOD GR	HO	5	2920			M
BRYSON	GARY	J		APSC	01	3	611 MORTIMER AVE	OX	9	1460			M
BUBALO	BOZIDAR	T		EXTC	03	2	160 GRENADIER RD	RO	2	1501			M
BUBBA	LYDIA	A		SMC	06	3	90 WELLESLEY ST W	WA	4	2121	NAUGHTON ONT		F
BUBECK	CHARLES	H		SGS	15	A	66 GLENGARRY AVE						M
BUCCIARELLI	FRANK	V		APSC	05	1	360 HURON ST	WA	2	1530	CHAPLEAU ONT		M
BUCEK	GERTRUDE	R	A	SMC	10	2	31 SHIRLEY CRES	AM	1	2677	SCARBOROUGH ONT		F
BUCHAN	MARGARET	I		VIC	01	3	37 FOXWARREN DR	BA	5	7885	WILLOWDALE ONT		F
BUCHAN	RUTHERFORD	J		APSC	05	1	37 FOXWARREN DR	BA	5	7885	WILLOWDALE ONT		M
BUCHANAN	BARBARA	A		P&OT	04	3	243 RUSSELL HILL RD	WA	3	5272			F
BUCHANAN	BARBARA	J		UC	01	1	132 SCARBORO RD	OX	1	6885			F
BUCHANAN	BROCK	J		EXTC	03	2	186 GLEN RD TOR 5	WA	3	9436	ST CATHARINES ONT		M
BUCHANAN	HELEN	M		EXTA	02		23 THORNCLIFFE PK DR	42	1	8098			F
BUCHANAN	KATHLEEN	F		NURS	05		89 BREADALBANE ST				SUSSEX N B		F
BUCHANAN	RICHARD	D		APSC	07	2	37 BETHNAL AVE	BE	2	1400			M
BUCHANAN	ROBERT	J		OCE	03		370 HURON ST				ST CATHARINES ONT		M
BUCHMANN	KAROL			EXTA	02		213 DAVENPORT A135	HO	6	2858	SHUMACHER ONT		F
BUCHSHRIBER	JOSEPH	M		UC	27	2	140 GLENSHEPPARD DR	AM	7	2549	SCARBORO ONT		M
BUCK	DIETHER	E		FOR	01	4					TEMAGAMI ONT		M
BUCK	ERNEST	E		EXTA	02		243 ELMWOOD AVE	BA	5	2036	WILLOWDALE ONT		M
BUCK	FRANK	H		TRIN	18	1	353 GLENGROVE AVE W	HU	8	1256			M
BUCK	JOHN	S		ARCH	01	2	353 GLENGROVE AVE W	HU	8	1256			M
BUCK	MARGARET	P		SW	01	1	353 GLENGROVE AVE W	HU	8	1256			F
BUCKLE	WILLIAM	R		EXTC	03	1	12 MARTINGROVE RD	23	3	2922	ISLINGTON ONT		M
BUCKLER	BARRY	M		SMC	11	3	102 BERNARD AVE	WA	2	6305	NEWMARKET ONT		M
BUCKLES	BRIAN	H		TRIN	17	4	126 ST GEORGE	WA	2	2996			M
BUCKLEY	DONALD			EXTC	03	3	65 RANSTONE GDNS	PL	5	0524	SCARBOROUGH ONT		M
BUCKLEY	MARILYN	P		SMC	11	1	210 THREE VALLEYS DR	HI	4	4776	DON MILLS ONT		F
BUCKLEY	SHAUN	C		OCE	03		596 SPADINA AVE	WA	3	0365	WHITTON MIDDX ENGL		M
BUCKLEY	WILLIAM	R		APSC	05	2	378 WESTMORELAND AVE	LE	5	1223			M
BUCKNAM	DOUGLAS	G		VIC	01	1	704 BURNAMTHORPE RD	BE	1	9518	ISLINGTON ONT		M
BUCKNER	PHILLIP	A		TRIN	09	2	149 JONES AVE	HO	3	7828			M
BUCKRIDAN	RAKIB			MEDS	01	4	390 BRUNSWICK AVE	WA	2	7696	TRINIDAD W I		
BUCKRIDAN	RASHIED			UC	01	2	390 BRUNSWICK AVE	WA	2	7696	RIO CLARO TRINIDAD		M
BUCKSPAN	MARTIN	B		DENT	01	5	34 WASDALE CRES APT4	RU	3	0035			M
BUCKTON	WILLIAM	A		UC	03	2	111 ADMIRAL RD	WA	3	9307	LUCKNOW ONT		M
BUCOVETSKY	MEYER	W		SGS	15	B	58 RUSSELL HILL RD	92	4	7558			M
BUCOVETSKY	ROBERTA			ARTS			58 RUSSELL HILL RD	92	4	7558			F
BUCOVY	EDWARD	C		PHM	01	1	31 HOWARD PK AVE	LE	4	9305			M

BUCYK	IRENE			P&HE	01	3	68 LAKEVIEW AVE	LE	4	7495			F
BUDD	RONALD	K		VIC	24	3	58 FISHLEIGH DR	AM	1	5046	SCARBOROUGH ONT		M
BUDDEN	LEONARD	J		OCE	03		3 ELM GROVE AVE				THAMESFORD ONT		M
BUDDENHAGEN	WILLIAM	C		SGS	06	U	268 DEWHURST BLVD	HO	1	8719			M
BUDNY	ROMAN			UC	24	1	60 PAULINE AVE	LE	1	3948			M
BUETOW	BERNHARD	G	M	UC	01	3	73 ST GEORGE ST	WA	3	6020	PORT ARTHUR ONT		M
BUETOW	HANS	P		UC	19	2	550 SPADINA AVE	WA	3	2917	PORT ARTHUR ONT		M
BUGALA	FRANK	D		ARCH	01	1	78 ASHBURNHAM RD	LE	5	0916			M
BUHLMAN	MARGO	A		SMC	01	3	90 WELLESLEY ST W	WA	4	2121	PEMBROKE ONT		F
BUIJS	HENDRICUS	L		APSC	05	4	17 FENWICK	HO	6	3063	NEWMARKET ONT		M
BUIJS	JOHANNA	M	J	SMC	03	2					NEWMARKET ONT		F
BUKLIS	VINCENT	V		SMC	10	3	17 HENDERSON AVE	LE	1	8167			M
BUKOJEMSKY	STEPAN	J		APSC	01	3	548 HURON ST	WA	3	8043			M
BUKOVAC	ROSE			SMC	28	1					PORT CREDIT ONT		F
BUKTA	GEORGE	B		EXTA	02		14 PEPLER AVE						M
BUKTENICA	NENAD	F		MEDS	01	5	ST MICHAELS RES				WEST NEW YORK N J		M
BULAS	WALTER	P		SMC	03	3	81 ST MARY ST BOX 59	92	3	0896	WELLSBORO PENN USA		M
BULAT	BRONISLAW	J		EXTC	03	1	91 BEATTY AVE	53	2	8829			M
BULL	CHARLES	W	J	PHM	01	4	717 GERRARD ST	HO	5	3333			M
BULL	FRANCES	A		EXTA	02		56 GARFIELD AVE	45	3	8217			F
BULL	GEORGE	A	D	FOR	01	2		AT	4	5987	WEST HILL ONT		M
BULL	JOCELYN	K		TRIN	15	4	ST HILDAS COLL				BRAMPTON ONT		F
BULL	LESLEY	H		TRIN	01	3	ST HILDAS COLL	WA	3	8451	OAKVILLE ONT		F
BULL	ROBERT	G		YORK	01	3	2 ELM ST	CH	1	1226	WESTON ONT		M
BULLEN	FAYNE	T	R	OCE	03						PLEASANTVL SF TRIN		M
BULLEN	ROBERT	J		VIC	01	3	89 CHARLES ST W				TOTTENHAM ONT		M
BULLOCH	MARGARET	J		EXTC	03	3	93 RAILSIDE RD D MLS	44	7	5516	COOKSVILLE ONT		F
BULLOCK	JEREMY			MEDS	01	4	30 FALLINGBROOK CRES	OX	1	8140	SCARBOROUGH ONT		M
BULLOCK	JOYCE	V		EXTA	02		116 DOUGLAS AVENUE						F
BULSTRODE	ANTHONY	G		EXTC	03	1	114 CLAYSON RD WESTN	CH	7	5491	PORT CREDIT ONT		M
BULSTRODE	MARGARET	E		EXTC	03	1	67 RICHMOND ST W	36	2	7435	PORT CREDIT ONT		F
BUNGA	MICHAEL			APSC	03	4	98 MARKHAM ST	EM	4	5082			M
BUNN	DIANE	M		VIC	01	2	35 SEVENTH ST	CL	1	0949			F
BUNN	DONALD	R		EXTC	03	1	103 STAVELY CRES	CH	9	2185	REXDALE ONT		M
BUNSTON	LORNA	M		NURS	02	2	2313LKESHOREBVDWA411	25	5	4202			F
BUNSTON	RALPH	G		PMED	01	1	2734 MIDLAND AVE	AX	3	2732	AGINCOURT ONT		M
BUNTING	BARBARA			EXTA	02		8 MELLANBY PL	HI	4	9668	DON MILLS ONT		F
BUNTING	HELEN			TRIN	01	3	8 MELLANBY PL	HI	4	9668	DON MILLS ONT		F
BUNTING	TRUDI	E		YORK	01	1	7 LIMERICK AVE	CH	6	3164	WESTON ONT		F
BUNYARD	JULIE ANN	M		VIC	11	2	12 ST LEONARDS CRES	48	5	7168			F
BUONO	ROBERT	D		DENT	01	4	1851 YONGE ST	HU	3	8937	WORCESTER MASS		M
BURDEN	OLGA	P	E	NURS	05		3 NASHVILLE AVE A12	RO	9	4219			F
BURDEN	WENDY	G		VIC	06	1	120 DINNICK CRES	HU	5	7459			F
BURFORD	SYLVIA	P		EXTA	02		810 ROYAL YORK RD	BE	3	8453			F
BURGEL	JOHN	A		PHM	01	2	46 RAWLINSON AVE	48	8	3508			M
BURGER	PETER	F		VIC	03	2	NELLES HOUSE	92	4	7873	LAKEFIELD ONT		
BURGESS	BARBARA	A		VIC	01	2	M ADDISON HALL				BROCKVILLE ONT		F
BURGESS	BRUCE	J		APSC	01	1	67 OMAGH AVE	CH	1	7369	WESTON ONT		M
BURGESS	CHARLES	J		EXTA	02						PALGRAVE ONT		
BURGESS	J STUART			APSC	03	3	51 OURLAND AVE	CL	1	5159			M
BURGESS	JOHN	D		APSC	07	3	128 ST GEORGE ST	WA	2	1370	TORONTO 17 ONT		M
BURGMAIER	GEORGE	J	B	SMC	24	1	50 ST JOSEPH ST				UTICA 3 NY USA		M
BURK	RONALD	G		TRIN	18	1	TRINITY COLLEGE	WA	3	8411	ST CATHARINES ONT		M
BURKE	CHARLES	M		MUS	02	1	ST MICHAELS COLLEGE				BANCROFT ONT		M
BURKE	GLENN	B		EXTA	02		120 NORTHDALE RD WIL	BA	1	2688	LISTOWEL ONT		M
BURKE	JOHN	F		OCE	03		3111 EGLINTON E A412	26	7	8528	ST JOHNS NFLD		M
BURKE	J	S		MEDS	01	4	DEVONSHIRE PL	WA	4	4453	WINDSOR ONT		
BURKE	KENNETH	L		OCE	03		705 SPADINA AVE				OSHAWA ONT		M
BURKE	MARY	L		EXTA	02		220 DIVADALE DR	HU	8	8467			F
BURKE	PATRICK	M		SGS	38	A	41 DUGGAN AVE	WA	4	0049	DUBLIN IRELAND		M
BURKHART	GWENDOLYN	L		VIC	33	1	328 BESSBOROUGH DR	HU	9	6010	RIVERSIDE ONT		F
BURKHOLDER	ARTHUR	R		SGS	44	B					MARKHAM ONT		M
BURKHOLDER	MARY	L		EXTA	02		54 AZIEL ST						F
BURKITT	PATRICIA	W		UC	09	1	20 KINGSWELL CRES	PL	5	2867	SCARBOROUGH ONT		F
BURKOWITZ	EMORY			MEDS	01	3	159 SEARLE AVE	LE	4	8363			M
BURNABY	BARBARA	J		TRIN	15	2	32 ALEXANDRA BLVD	HU	7	0926			F
BURNESS	DONALD	R		OCE	03		102 BEDFORD RD	WA	2	1994	PORT HOPE ONT		M
BURNET	BARBARA	M		VIC	28	4	80 EDENBRIDGE DR	BE	9	6956	ISLINGTON ONT		F
BURNETT	DOUGLAS	B		APSC	06	1	33 STEELES AVE E	BA	5	7537	WILLOWDALE ONT		M
BURNETT	JAMES	A		VIC	06	3	89 CHARLES ST W	92	4	7873	DON MILLS ONT		M
BURNHAM	CAROL	M		VIC	06	2	140 CHARLES ST W	92	4	9347	NEWMARKET ONT		F
BURNHAM	SANDRA	D		NURS	01	4	347 RIDLEY BLVD	ME	3	8780			F
BURNS	FRANCIS	E		SMC	01	3					OAKVILLE ONT		M
BURNS	JAMES	C		SGS	06		81 MARCHINGTON CIR	HI	4	9436	SCARBOROUGH ONT		M
BURNS	JOHN	R		VIC	01	2	26 BRAESIDE RD	HU	8	2187			M
BURNS	LAWRENCE	E	R	DENT	01	2	33 HARTFIELD COURT	BE	1	5660	ISLINGTON ONT		M
BURNS	JULIA	M		SMC	01	3	8 ISLAND VIEW BLVD	CL	1	2797			F
BURNS	LEO	D		SGS	09	B	95 ST JOSEPH	WA	5	4368			M
BURNS	LIONEL	J		APSC	07	1	2293 EGLINTON AVE E	PL	7	1389	SCARBOROUGH ONT		M
BURNS	LLOYD	C		APSC	07	1	65 ROLLSCOURT DRIVE	HI	4	8724	WILLOWDALE ONT		M
BURNS	LORNA	K		VIC	33	4	229 WILLOW AVE	OX	4	0734			F
BURNS	MARGARET	J		SMC	28	1	90 WELLESLEY ST	WA	4	2121	TWEED ONT		F
BURNS	MURIEL	E		EXTA	02		99 TYNDALL AVE A906	LE	2	2229			F
BURNS	STEPHEN	E		UC	01	2	25 GARDINER RD	HU	3	6627			M
BURNS	W GAYTHOR.			ARCH	01	3	21 FULHAM DRIVE	CL	1	6895			M
BURNSIDE	IAN	N		VIC	24	1	25 ARMITAGE DR	HI	7	1929	SCARBOROUGH ONT		M
BURNSIDE	ROBERT	F		EXTC	03	2	2 BATAWA CR	74	1	1276			M
BURNSTEIN	JANICE	E		UC	01	1	85 ST GEORGE ST				GUELPH ONT		F
BURR	KELTIE	E		P&OT	04	2	600 SPADINA AVE	92	3	0451	BELLEVILLE ONT		F
BURR	WILLIAM	R		VIC	21	3	89 CHARLES ST W				OSHAWA ONT		M
BURRELL	BARBARA	L		LS	02		7 NORANDA DR	CH	1	5727			F
BURRELL	CAROLE	A		UC	28	1					PORT CREDIT ONT		F

BURRELL	ROBERT	J		EXTA	02							OTTAWA 4 ONT		M
BURRIDGE	LLOYD	O	W	FOR	01	1	159	HURON ST				HAMILTON ONT		M
BURRIS	ROSEMARY	A		UC	01	1	85	ST GEORGE ST				KENORA ONT		F
BURROUGHS	PATRICK	S	F	UC	16	3	73	ST GEORGE ST	WA	3	9897	TRAIL B C CANADA		M
BURROWS	ALAN	R		PHM	01	1	56	PRINCE ARTHUR AVE	WA	2	7430	STRATFORD ONT		M
BURROWS	D	R		TRIN	01	3						BELLEVILLE ONT		
BURROWS	JOAN	A		OCE	03		206	ST GEORGE ST	WA	3	5809	PORT CREDIT ONT		F
BURROWS	JOYCE	M		EXTA	02		156	COLBECK ST	RO	9	4485			F
BURROWS	MARY	J	F	UC	33	1	85	ST GEORGE ST				HARRISTON ONT		F
BURSTEIN	SANDRA			UC	01	3	49	NEPTUNE DRIVE	RU	3	0757			F
BURSTYN	ALLAN	M		OCE	01		245	HILLHURST BLVD	RU	3	3459			M
BURT	ANTHONY	E		TRIN	21	3	TRINITY COLLEGE							M
BURSTYNSKY	EDWARD	N		SGS	17	8	100	GLENLAKE AVE	RO	2	0651			M
BURT	H	R		EXTA	02		371	ELM RD	48	5	4255			F
BURTON	CHARLES	M		LAW	01	2	129	DUNVEGAN RD	HU	9	3836			M
BURTON	ELEANOR	M		VIC	01	2	106	CEDARBRAE BLVD	AM	1	8430	SCARBOROUGH ONT		F
BURTON	ELIZABETH	C		UC	18	1	FERGUSON HOUSE UC		92	5	8422	FORT WILLIAM ONT		F
BURTON	JEFFREY	R		MEDS	01	3						RICHMOND HILL ONT		M
BURTON	ROBERT	L		LAW	01	1	44	HEATHDALE RD	RU	3	7441			M
BURTON	WILLIAM	J	P	OCE	03		206	ST GEORGE ST				WINDSOR ONT		M
BURY	ZITA	O		SMC	01	3	181	S KINGSWAY	RO	6	2607			F
BUSH	BRIAN	V		APSC	03	3	70	VANEVERY ST	CL	9	2757	MIMICO ONT		M
BUSH	JOHN	W		APSC	01	3	152	ST GEORGE ST	WA	3	0262	LASALLE MTL 32 P Q		M
BUSH	KENNETH			EXTA	02		6	LESMAR DR	BE	9	9036	ISLINGTON ONT		M
BUSH	RAYMOND	S		SGS	49	8	730	ONTARIO ST A809	WA	3	3748			M
BUSH	RONALD	W		EXTA	02		143	STEPHEN DR A303	23	9	6154			M
BUSHELL	BARRY	E		EXTA	02							OSHAWA ONT		M
BUSHELL	DIANE	E		NURS	01	4	12	THORSFIELD CRES	HU	8	0021			F
BUSSE	ERHARD	W		MEDS	01	3	56	SHUDELL AVE	HO	3	4042			M
BUSSE	WOLFHART			SGS	08	8						LENNOXVILLE QUEBEC		M
BUSSIN	MITCHELL	A		UC	34	4	877	AVENUE RD	HU	1	9547			M
BUSTARD	MAUREEN	D		P&OT	04	2	88	BERNARD ST A 406				GUELPH ONT		F
BUSTRAEN	ROBERT	J		APSC	07	3	56	ALEXANDER				LARDER LAKE ONT		M
BUTCH	OLGA			VIC	01	3	39	RAGLAN AVE A701						F
BUTKOVICH	KATHLEEN	M	R	SMC	03	1	74	-2ND ST	CL	5	6783	BOURLAMAQUE P Q		F
BUTKUS	ROBERT	G	J	VIC	17	2	5	BLAINE DR	HI	7	7036	DON MILLS ONT		M
BUTLER	CHARLES	R		VIC	01	2	31	CAMERON CRES	HU	8	4223			M
BUTLER	ISAAC	F		EXTA	06		117	RIDLEY BLVD	HU	1	9601			M
BUTLER	JANET	G		VIC	01	2	77	CHARLES ST W				ALDERDALE ONT		F
BUTLER	JOHN	M		YORK	01	1	117	RIDLEY BLVD	HU	1	9601			M
BUTLER	LAURA	E		NURS	06	1	108	SOUTHVALE DR	HU	3	6500	FORT WILLIAM ONT		F
BUTLER	RICHARD	G		VIC	03	2	30	BABY POINT RD	RO	7	2226			M
BUTLER	STEPHEN	H		MEDS	01	3	3	DEVONSHIRE PL	WA	3	8401	DEEP RIVER ONT		M
BUTRYN	EDWARD	J		OCE	03							ST CATHARINES ONT		M
BUTRYN	PETER			APSC	06	4	11	WHITAKER AVE	EM	8	7566			M
BUTT	MICHAEL	A		APSC	01	4						RICHMOND HILL ONT		M
BUTTI	RICHARD	A		APSC	01	3	48	ISABELLA ST A203	92	4	5647	NORTH BAY ONT		M
BUTTIMOR	JOHN	F		TRIN	01	3	105	GEORGE ANDERSON	CH	9	1398			M
BUTTON	JOCELYN	J		VIC	19	2	47	BOSWELL				STOUFFVILLE ONT		F
BUTZ	EDWARD	G		SMC	24	3	34	CLAYMORE DR	BE	3	5939			M
BUXTON	ANGELA	M	H	TRIN	12	1	18	ELORA RD				BLENHEIM ONT		F
BUYKES	ERICA	H	H	EXTA	02		47	BABY POINT CRES	76	6	3716			F
BYERLEY	JAMES	F	E	SMC	01	1	3	BERKINSHAW CRES	44	4	0117	DON MILLS ONT		M
BYERS	NANCY	L		LS	02		23	SOUTH DRIVE	WA	1	5744			F
BYERS	RICHARD	E		VIC	01	1	20	PITCAIRN CRES	75	5	9983			M
BYFORD	BEVERLEY	A		TRIN	18	1						THORNHILL ONT		F
BYGRAVE	MAURICE	L		DENT	01	2	70	GIVINS ST	53	4	2181			M
BYNDAS	LILLIAN	R		UC	18	1	421	PARKSIDE DR	RO	2	3216			F
BYRNE	A F GERARD			SMC	01	3	ST	MICHAELS COLL				PETERBOROUGH ONT		M
BYRNE	DOROTHY	A		MUS	04	1	70	ST MARYS ST	WA	5	2833			F
BYRNE	FRANCIS	J	P	EXTC	03	1	910	ROYAL YORK RD	BE	1	2878	TORONTO 18 ONT		M
BYRNE	PATRICK	B		SMC	14	2	50	ST JOSEPH ST	WA	3	0896	EVANSTON ILL USA		M
BYRNE	PATRICK	M	N	UC	22	2	303	LONSDALE RD	48	1	9016			M
BYRNE	SHEILA	M		SMC	01	1	70	ST MARY ST				BOLTON ONT		F
BYRNE	WILFRED	J		EXTC	03	2	38	WILLOWHURST CRES	PL	7	0862	SCARBOROUGH ONT		M
CACHIA	JOHN			EXTA	06		47	JEFFCOAT DR	24	6	3180	REXDALE ONT		M
CADEAU	PETER	A		LAW	01	1	314	JARVIS ST				HAMILTON ONT		M
CADER	ARNOLD	L		LAW	01	1	77	SHALLMAR BLVD	RU	2	1461			M
CADSBY	PAUL	S		APSC	06	1	189	GLEN CEDAR RD	RU	2	0629			M
CADWELL	DENISE	M		SMC	01	3	69	ROXBOROUGH ST W	92	5	4736			F
CADWELL	JAMES	D		SGS	06	0	142	CASS AVE	AX	3	2978	AGINCOURT ONT		M
CAERO	S	A		APSC	06	2	156	MAJOR ST				LYNN LAKE MANITOBA		
CAESAR	MARGARET	A		P&OT	04	2	77	EAST LYNN	OX	4	2389	ALLISTON ONT		F
CAFFELL	ANTHONY			APSC	05	1	84	MERRYFIELD DR	PL	5	8514	SCARBOROUGH ONT		M
CAIRNS	LEE	A		VIC	01	2	28	KILLDEER CRES	HU	8	7536	LEASIDE ONT		
CAIRNS	ROBERT	F		EXTA	02		117	FITZGIBBON AVE				SCARBOROUGH ONT		M
CAIRNS	VIRGINIA	L		P&OT	04	3	44	SUSSEX	WA	2	4463	OAKVILLE ONT		F
CAISTER	ROBERT	A		P&HE	01	1	136	PARKHURST BLVD	HU	5	2248			M
CAJANEK	OLDRICH	J		APSC	07	1	105	CONFEDERATION DR				SCARBOROUGH ONT		M
CAKE	CATHERINE	M		P&OT	04	1	85	PAULART DR	BE	9	4904	ISLINGTON ONT		F
CALBERY	JOAN	A	L	NURS	04	1	14	GLEN RD TOR 5	WA	2	1666	PORT PERRY ONT		F
CALCUTT	EMILY	J		EXTA	02		23	MARTIN ST	48	7	0392			F
CALDANA	VICTOR	J		SMC	03	1	429	GLADSTONE AVE	LE	6	5044			M
CALDARELLI	EUGENE	J		LAW	01	3						SUDBURY ONT		M
CALDECOTT	NANCY	P		VIC	19	2	444	ROSELAWN AVE	HU	5	3052			F
CALDER	BARBARA	E		NURS	05	1	84	ROSEHILL TOR 7	WA	1	7457	BROCKVILLE ONT		F
CALDER	DIANNE	E		SGS	07	8	663	EGLINTON AVE E	48	7	0137	WINDSOR ONT		F
CALDER	JOAN	P		VIC	19	4	567	HURON ST	WA	3	0605	BRANTFORD ONT		F
CALDER	MOIRA	V		VIC	18	1						LONDON ONT		F
CALDERONE	DONALD	F		EXTC	03	2	59	MOSSBANK DR	AT	2	4602	SCARBOROUGH ONT		M
CALDWELL	BRUCE	D		APSC	07	3	229	BEVERLY	VI	4	3690	OAKVILLE ONT		M
CALDWELL	GARY	G		YORK	01	3	96	RANLEIGH	TO	4	4136	RICHMOND HILL ONT		M
CALDWELL	GILBERT	V		EXTA	02		70	ESTHER LORRIE DR	24	9	1928	REXDALE ONT		M

CALDWELL	JOHN	W		VIC	09	1					PORT CREDIT ONT	M
CALDWELL	THOMAS	W	M	PDEN	01	1	KNOX-ST GEORGE ST				PETERBOROUGH ONT	M
CALIFANO	JOSEPH	J		SGS	14	B	327A RUSHTON RD	LE	1	6087		M
CALIP	ALFONSO	F		DENT	04		220 MCCAUL S	WA	2	7991	QUEZON PHILIPPINES	M
CALLAGHAN	PAUL	V	M	SW			89 ST GEORGE ST	WA	2	6916	LONDON ONT	M
CALLAN	SYLVIA	M		NURS	04		200 BEVERLY ST	LE	2	9625	PETERBOROUGH ONT	F
CALLENDER	CHARLES	V		SGS	15	A	50 WALMER RD A 212	WA	1	2356	GRENADA T W I	M
CALLON	DIANNE	P		SMC	18	1	90 WELLESLEY ST W				PORT ARTHUR ONT	F
CALVER	ANN	C		SGS	02	B	53 BURNCREST DR	RU	1	5048		F
CALVERLEY	ALLAN	D		PDEN	01	1	24 RIVERHEAD DR	CH	4	3261	REXDALE ONT	M
CALVERLEY	JAMES	G		APSC	08	1	5 PAULSON RD	RO	2	6425		M
CALVERT	BRENDA	E		P&OT	04	2	161 ST GEORGE A 104	92	4	5107	BRAMPTON ONT	F
CALVERT	JOHN	A		SMC	24	2	71 HOWLAND AVE				BARRIE ONT	M
CAMERON	ALEXANDRA	A		VIC	11	1	MARG ADDISON HALL				ELORA ONT	F
CAMERON	ANNE	V		EXTA	02		38 BELVEDERE BLVD	23	9	5381		F
CAMERON	CAROLYN	M		VIC	08	3	140 CHARLES ST W	WA	4	9347	BARRIE ONT	F
CAMERON	GRAEME	L		VIC	19	4	89 CHARLES ST W	WA	2	0316	ELORA ONT	M
CAMERON	HARVEY	G		APSC	03	4	131 CHISHOLM AVE	OX	1	6692		M
CAMERON	HELEN	M	T	SMC			70 ST MARY ST	WA	5	2833		F
CAMERON	IAN	J		YORK	01	1	318 MELROSE AVE	RU	3	6705		M
CAMERON	JOHN	C	S	APSC	05	1	RYERSON HOUSE VIC				SUDBURY ONT	M
CAMERON	JOHN	M		APSC	06	3	3 DEVONSHIRE PL	92	3	0641	NEENAH WIS USA	M
CAMERON	KENNETH	D		EXTC	03		601 ROGERS RD	RO	2	3611	BRAMPTON ONT	M
CAMERON	PAUL	M		MEDS	01	4	17 MARALIM RD	TU	4	7917	RICHMOND HILL ONT	M
CAMERON	PETER	M		VIC	03	2	112 WESTROSE AVE	BE	1	6258		M
CAMERON	WILLIAM	B		EXTA	02		143 CODSELL AVE	63	3	9516	DOWNSVIEW ONT	M
CAMERON	WILLIAM	L		UC	17	1	73 ST GEORGE ST				OTTAWA 1 ONTARIO	M
CAMILLERI	CHARLES	M		MUS	01	2	317 CRANBROOKE AVE	RU	1	8986		M
CAMM	BARBARA	M		EXTA	02		100 OAKWOOD AVE					F
CAMPAIGNE	ALAN	C		EXTA	02		289 ORIOLE PARKWAY	48	3	6823		M
CAMPBELL	ALLAN	J		SGS	03	C	108 PRINCE EDWARD DR	BE	2	0604		M
CAMPBELL	ALEXANDER	G		OCE	03		233 DOUGLAS DR	WA	1	2323	ORANGEVILLE ONT	M
CAMPBELL	ALEXANDER	M		TRIN			37 BLYTH HILL RD	HU	9	6959		M
CAMPBELL	ARCHIE	G		TRIN	19	3	6A KENDAL AVE	WA	5	0338		M
CAMPBELL	AUDREY	G		VIC	01	2	23 LANDFAIR CRES	AM	7	9888	SCARBORO ONT	F
CAMPBELL	BARBARA	A		OCE	03		231 BESSBOROUGH DR	HU	1	1713		F
CAMPBELL	BRUCE	L		EXTC	03	1	393 UNIVERSITY AVE	92	9	2791	DON MILLS ONT	M
CAMPBELL	CAROL	A		VIC	01	2	234 WESTWOOD AVE	HO	3	3398		F
CAMPBELL	CATHERINE	L		UC	01	2	456 PALMERSTON BLVD	LE	2	3119		F
CAMPBELL	COLIN			VIC	18	1	80 ST MARY ST	WA	2	3936	BRAMPTON ONT	M
CAMPBELL	DONALD	W		DENT	01	4	3 DEVONSHIRE PL	WA	3	8401	ORANGEVILLE ONT	M
CAMPBELL	DUNCAN	R		EXTA	02		875 KENNEDY RD A 508	PL	7	3782	SCARBOROUGH ONT	M
CAMPBELL	EDNA	R		EXTC	03		14 PRINCE ARTHUR AVE	WA	2	8782		F
CAMPBELL	ELIZABETH	J		EXTC	03	1	439 SHERBOURNE ST	WA	3	8474		F
CAMPBELL	FRANCES	M		PHM	01	3	51 ALEXANDER ST	92	4	7058	PRESTON ONT	F
CAMPBELL	GEORGE	W		OCE	11		63 VERNON ST	76	3	5036		M
CAMPBELL	GERALD	E		EXTA	02		85 SPADINA RD	92	1	5788		M
CAMPBELL	GUY	W		APSC	07	1		88	4	7402	RICHMOND HILL ONT	M
CAMPBELL	HERMAN	J		EXTA	02		30 MUNSON CRES	75	9	3967	SCARBOROUGH ONT	M
CAMPBELL	IAN	J	H	NEW	04	1	3620 KINGSTON RD	AM	1	1273	SCARBOROUGH ONT	M
CAMPBELL	JOHN	A		EXTA	02		56 EMERALD CRES A 5	CL	5	6058		M
CAMPBELL	JOHN	D		PDEN	01	1	22 SWIFTDALE PLACE	HI	4	1913	DON MILLS ONT	M
CAMPBELL	JULIA	A	L	VIC	01	2	911 WILLOWDALE AVE	BA	1	1452	WILLOWDALE ONT	F
CAMPBELL	KATHLEEN	M		NURS	05	1	92 DEARBOURNE AVE	HO	5	1750		F
CAMPBELL	KENNETH	M		YORK	01	3	35 KIRBY RD	CH	1	5652	DOWNSVIEW ONT	M
CAMPBELL	KIRBY	A		VIC	19	4	70 BIRCHMOUNT RD	OX	9	6766		M
CAMPBELL	LAIRD	M		VIC	01	2	49 LOWTHER	WA	2	3971	OAKVILLE ONT	F
CAMPBELL	MARGARET	E		P&OT	04	1	85 ST GEORGE ST				OTTAWA 6 ONT	F
CAMPBELL	MARGARET	I		EXTA	02		42 NORLONG BLVD					F
CAMPBELL	MARINA	A		EXTA	02		28 BROADWAY AVE A313	48	5	5786		F
CAMPBELL	MARY	I		OCE	03		3620 KINGSTON RD	AM	1	1273	SCARBOROUGH ONT	F
CAMPBELL	MARY	J		OCE	03		11 WALMER RD A106				HAMPSTEAD MONT PQ	F
CAMPBELL	NANCY	L		EXTA	02		134 ST GEORGE ST	WA	1	7661	NIAGARA FALLS ONT	F
CAMPBELL	PAULA	M		P&OT	04	1	118 SPADINA RD				OAKVILLE ONT	F
CAMPBELL	PETER	L		MED	01	4	10 MAIN ST	OX	1	1552		M
CAMPBELL	PETER	S		EXTC	03	1					THORNHILL ONT	M
CAMPBELL	PHYLLIS	L		EXTA	02		222 WELLESLEY ST E					F
CAMPBELL	ROBERT	N		EXTA	02		41 DAVIES CRES	GA	1	2736		M
CAMPBELL	ROBERT	G		APSC	03	3	158 COURCELETTE RD	OX	4	3890	SCARBOROUGH ONT	M
CAMPBELL	ROGER	C		PHM	01	4	222 WELLESLEY ST E				GERALDTON ONT	M
CAMPBELL	ROGER	G	H	VIC	01	2	66 BELLEFAIR AVE	OX	4	0154	TORONTO 8 ONT	M
CAMPBELL	RUSSELL	J	M	APSC	05	1	399 DUPONT	56	5	2655		M
CAMPBELL	SALLY	A		OCE	03		14 PRINCE ARTHUR AVE	WA	3	4369	ELMVALE ONT	F
CAMPBELL	SAMUEL	S		SGS	07	B	113 CITATION DR	BA	1	4742	WILLOWDALE ONT	M
CAMPBELL	SHARON	A	L	OCE	03		159 VIEWMOUNT AVE				SARNIA ONT	F
CAMPBELL	SHEILA	M		TRIN	10	1	373 GLENGROVE AVE W	HU	5	8063		F
CAMPBELL	SUSAN	E		TRIN	11	3	131 GLENDALE AVE	LE	2	5747		F
CAMPBELL	T ALAN			MEDS	01	3	159 GLEN RD	WA	1	7887	PETERBOROUGH ONT	M
CAMPBELL	WILLIAM	M		APSC	01	2	39 PANMURE CRES	AM	7	6940	SCARBOROUGH ONT	M
CAMPBELL	WILLIAM	R		APSC	04	2	293 ST GERMAINE AVE	HU	9	5863		M
CAMPFENS	ANTONY	C		ARCH	01	5	57 CLAIRTON CR	RO	6	7788		M
CANALE	SELBY			SGS	07	B	161 ADMIRAL RD				ORILLIA ONT	M
CANDIDO	JOAN	L		UC	01	1	85 ST GEORGE	92	2	0587	PORT COLBORNE ONT	F
CANDOW	NANCY	L		OCE	03		464 SPADINA RD N	48	8	8452	OTTAWA ONT	F
CANE	VALERIE	A		TRIN	22	4	428 LYTTON BLVD	HU	3	7152		F
CANEY	MICHAEL	H		VIC	19	4	100 BRAESIDE RD	HU	8	5470		M
CANHAM	SUSAN	M	B	TRIN	01	3	959 AVENUE RD	HU	9	3979	COBOURG ONT	F
CANN	JOHN	E		VIC	10	3					MALTON ONT	M
CANNON	DORIS	C		SGS	07	B	46 RIPPLETON RD	HI	7	7577	DON MILLS ONT	F
CANNON	JOSEPH	P		FOR	01	3	7 WHITELOCK CRES	BA	5	9774	WILLOWDALE ONT	M
CANSFIELD	CHARLES	W		ARCH	01	2	45 EDGEVALLEY DR	BE	1	1778	ISLINGTON ONT	M
CANTELON	PETER	E	R	UC	27	2	158 BEECH AVE	OX	9	5269		M

CANTON	BEVERLEY	E		UC	22	2	300	BETTY ANN DR	BA	5	5996	WILLOWDALE ONT	F
CANZONA	LINO			SGS	19	H	227	COSBURN AVE	46	1	7822		M
CAPLAN	JACQUELINE			UC	01	2	155	BALMORAL AV A118	92	3	4203		F
CAPLAN	ROBERT	S		UC	34	1	704	BRIAR HILL AVE	RU	3	3879		M
CAPLAN	SUSIN	J		UC	06	1	20	PEVERIL HILL S	RU	2	0746		F
CAPLICE	SALLY	A		EXTA	02		101	WINCHESTER ST	WA	1	8251		F
CAPPE	LESLIE	B		UC	34	1	137	STRATHEARN RD	RU	2	1076		M
CAPPE	LORIE	E		MED	01	4	57	OLD PARK RD	RU	3	3993		M
CAPPELL	ALEXANDER	M		SGS	56	B	568	MANNING AVE	LE	5	6897		M
CAPPELL	HOWARD	D		UC	22	3	568	MANNING AVE	LE	5	6897		M
CARADONNA	JOHN	J		EXTA	02		271	GLENHOLME AVE					M
CARAGATA	DALE	M		UC	11	2	33	BROADMEAD AVE	AM	7	6014	SCARBOROUGH ONT	M
CARDELLA	CARL	J		SMC	03	3	219	MARGUERETTA	LE	2	6551		M
CARDINAL	DAVID	V		SMC	17	1						PORT CREDIT ONT	M
CARDWELL	AILEEN	E		EXTA	02		12	HILLSIDE DR					F
CAREFOOTE	ARNOLD	R		VIC	25	2	50	CARSLAKE CRES	AM	1	6894	SCARBOROUGH ONT	M
CARELESS	ANTHONY	G	S	TRIN	18	1	122	HIGHBOURNE RD	HU	9	6083		M
CARERE	ELAINE	F	B	SMC	06	1	70	ST MARY ST				GUELPH ONT	F
CARERE	GEORGE	G	J	SMC	01	2	25	FISHER HOUSE SMC				GUELPH ONT	M
CAREY	PHILIP	G		UC	03	1	20	GLEN ROBERT DR	PL	7	0754		M
CARLETON	HAROLD	L		EXTA	02		11	RAVENROCK COURT	44	7	9869	DON MILLS ONT	M
CARLEN	PETER	L		PMED	01	2	4	ORMSBY CRES	RU	1	6019		M
CARLETON	JOHN	C		OCE	11		25	SPADINA RD	92	2	7437	PICTON ONT	M
CARLGREN	ROBERT	L		UC	20	2	591	RHODES AVE	HO	3	4602		M
CARLI	ENZO	G		SMC	01	3	12	PARAMOUNT COURT	CH	7	0413		M
CARLISLE	DONALD	H		APSC	05	4	411	GLENARY RD	48	1	4332		M
CARLSEN	SIGURD	C		LAW	01	2	42	KAPPELE AVE	48	5	2064		M
CARLYLE	ROBERT	W		MEDS	01	6						LORNE PARK ONT	M
CARMICHAEL	COURTLAND	H		VIC	03	1						PORT CREDIT ONT	M
CARMICHAEL	PETER	W	A	SMC	01	1	50	ST JOSEPH ST	92	4	0440	GARDEN CITY NY USA	M
CARMICHAEL	ROBERT	S		APSC	05	4	9	PARKHURST BLVD	HU	1	1795		M
CARNDUFF	SYDNEY			OCE	11				VA	7	4921	OAKVILLE ONT	M
CARNEGIE	DAVID			TRIN	09	2	140	MILDENHALL ROAD	HU	3	8375		M
CARNEGIE	RICHARD	T		VIC	26	3	89	CHARLES ST W	WA	2	0319		M
CARNEGIE	ROBERT	K		SGS	56	B	133	COLDSTREAM AVE	HU	5	7783		M
CARNEY	CAROLYN	A	M	SMC	01	2	90	WELLESLEY ST W	WA	4	2121	ROCHELLE ILL USA	F
CARNIE	JANET	M		VIC	01	3	140	CHARLES ST W	WA	4	9563	COBOURG ONT	F
CAROE	LAWRENCE	C		TRIN	34	1	185	CEDRIC AVE	RU	7	3965		M
CAROM	DONALD	P		MEDS	01	6	534	ROXTON	LE	1	5147	RIVERSIDE ONT	M
CARON	JAMES	W	F	SGS	14	A	95	WILLCOCKS	92	4	5925		M
CARPENTER	DENNIS	M		EXTA	02		924	BRIMORTON DR	AT	4	5554	SCARBOROUGH ONT	M
CARR	BRYAN	M		ARCH	01	2						SUDBURY ONT	M
CARR	CECIL			UC	34	2	142	HOVE ST	ME	3	3781	DOWNSVIEW ONT	M
CARR	CHARLES	W		EXTA	02		15	BARTON AVENUE	LE	7	3739		M
CARR	DAVID	H		EXTC	03	3	404	KIPLING AVE S	CL	9	1155	STREETSVILLE ONT	M
CARR	JACK	L		UC	34	2	142	HOVE ST	ME	3	3781	DOWNSVIEW ONT	M
CARR	JAMES	A	H	MUS	01	3	346	BLOOR ST E	WA	4	6089		M
CARR	JOHN	C		SGS	13	B						CLARKSON ONT	M
CARR	JOHN	R		VIC	01	2	152	SCOTT RD	RO	9	9004		M
CARR	KATHLEEN	M		PGOT	04	2	48	SAMMON AVE	HO	1	6051		F
CARR	KATHLEEN	M		UC	01	1	85	ST GEORGE ST				PRESCOTT ONT	F
CARR	LILLY	G		EXTA	02							BRAMPTON ONT	F
CARR	MICHAEL			VIC	01	1	15	SCARCLIFF GARDENS	AT	4	1979	WEST HILL ONTARIO	M
CARRIER	GERALDINE	E		SMC	18	1	70	ST MARY ST TOR 5	92	4	0540	RIVER GROVE ILL US	F
CARRIGAN	JAMES	W		APSC	06	2	105	ISABELLA ST	92	2	3734	OSHAWA ONT	M
CARRINGTON	CATHERINE			TRIN	32	4		ST HILDAS COLLEGE	WA	3	8451	WILLOWDALE ONT	F
CARRINGTON	JOHN	K		APSC	09	1	85	PLYMBRIDGE RD	HU	8	6810	WILLOWDALE ONT	M
CARROLL	JOHN	H		S4C	01	3		SMC RESIDENCE				PETERBOROUGH ONT	M
CARROLL	PETER	G	J	SMC	19	2	50	ST JOSEPH ST				PETERBOROUGH ONT	M
CARROW	JUDITH	A		SGS	46	B	342	AVENUE RD	92	5	0142		F
CARRUTHERS	ANDREW	G	J	VIC	01	2	54	WARDEN ST					M
CARRUTHERS	H	D		YORK	01	2	69	GLENGROVE AVE W	48	1	9416		M
CARRUTHERS	JEAN	I		VIC	28	1		MARG ADDISON HALL	92	4	8169	MONTREAL 16 QUEBEC	F
CARRUTHERS	JOHN	A		FOR	01	4	110	WILSON AVE	HU	8	4595		M
CARRUTHERS	JUDY-LYNNE			SW	01	1	66	HARTFIELD RD	BE	3	3829	ISLINGTON ONT	F
CARRUTHERS	PAT			EXTA	02		175	VAUGHAN AVE A28					F
CARSCADDEN	D WAYNE			DENT	01	5	32	PARK BLVD	CL	1	1059	LONG BRANCH ONT	M
CARSCALLEN	CLAIRE	M		VIC	15	2	3	KENRIDGE AVE	BE	1	9006		F
CARSON	LORNE	R		EXTA	02		11	LARKSPUR LANE				DON MILLS ONT	M
CARSON	PAUL	H	D	SMC	19	2	11	HEATHDALE RD	RU	3	0647		M
CARSON	SYLVIA	H		UC	11	3	456	PLAMERSTON BLVD	BA	2	2193	WILLOWDALE ONT	F
CARSWELL	CHARLES	E		VIC	03	2	552	BRIAR HILL AVE	HU	8	4962		M
CARSWELL	DUNCAN	A		APSC	05	4	58	DELWOOD DR	PL	7	7848	SCARBOROUGH ONT	M
CARSWELL	MARY	G		VIC	15	2	R	R 1	BA	1	7495	WILLOWDALE ONT	F
CARTER	BETTY			EXTC	03	2	14	MOORECROFT CRES	PL	7	4972	SCARBOROUGH ONT	F
CARTER	CHARLES	W		SGS	55	T	139	ROXBOROUGH EAST	WA	4	4710	WINDSOR ONT	M
CARTER	CYNTHIA	N		ARTS			105	HILTON AVE	LE	6	6301	METHUEN MASS USA	F
CARTER	FRANK	C		ARCH	01	4	345	GLENGROVE AVE W	HU	9	4785		M
CARTER	GAIL	G		YORK	01	2	757	LAWRENCE AVE W	RU	7	3445		F
CARTER	GLENN	H	R	UC	10	2	2735A	DUNDAS ST W	RO	6	1541		M
CARTER	HUGH	R		EXTA	06		42	HARWOOD RD	HU	3	5331		M
CARTER	JAMES	W		FOR	01	3	42	HARWOOD RD	HU	3	5331		M
CARTER	JOHN	H		TRIN	24	3	40	FAIRMEADOW AVE	BA	5	3750	WILLOWDALE ONT	M
CARTER	LEON	B		VIC	01	2		GATE HS VIC COLLEGE				DRESDEN ONT	M
CARTER	PETER	M		EXTC	03	2	99	LYNN HAVEN RD	78	1	8704		M
CARTER	RICHARD	G		SMC	01	1	14	THORNBURY CRES	BE	3	4302	ISLINGTON ONT	M
CARTER	ROBERT	E		SGS	14	B						METHUEN MASS USA	M
CARTER	ROGER	S		VIC	01	1	1	BUNNELL CRES	ME	5	1527	DOWNSVIEW ONTARIO	M
CARTER	SYLVIA	I		UC	06	4	9	SOUTH KINGSLEA DR	BE	3	2476		F
CARTWRIGHT	DENNIS	H		UC	34	2	201	PARKSIDE DR	LE	4	8755		M

CARTWRIGHT	JOHN	R	SGS	15	A	3048 BLOOR ST W	BE	9	0998	KINGSTON ONT		M
CARUSO	JOSEPH	S	SMC	01	2	167 NORTHCLIFFE BLVD	LE	5	8906			M
CARY	ROBERT	M	UC	24	1	46 ROCKINGHAM DR	BE	1	0797	ISLINGTON ONTARIO		M
CASCI	PAUL	D	UC	01	3	69 PALMER AVE	69	4	7997			M
CASCIATO	FRANK	G	SMC	05	2	44 PALMERSTON SQUARE	LE	1	2946			M
CASCONE	VINCENT	J A	SMC			51 NORTH PARK DR	CH	1	1533			M
CASE	WILLIAM	B	UC	01	1	145 SWEENEY DR	PL	5	2850			M
CASE	WILLIAM	D	EXTA	02		15 CALUMET CRES	AX	3	3005	SCARBOROUGH ONT		M
CASEY	JOHN	W	ARTS			16 WINSDALE RD	23	9	6475			M
CASEY	MICHAEL	L	SMC	01	1	64 MOORE PK AVE	BA	5	2927	WILLOWDALE ONT		M
CASEY	SHEILA	M A	SMC	01	1					BELLEVILLE ONT		F
CASH	BARRY		UC	03	1	24 SHALLMAR BLVD	RU	1	9288			M
CASHMORE	JEREMY	J I	VIC	34	2	9 GALEWOOD DR	CH	1	1272	WESTON ONT		M
CASKEY	PETER	C	VIC	21	3	182 ST GEORGE ST	CH	1	7663	WESTON ONT		M
CASKIE	VIRGINIA	A	OCE	03		156 ST GEORGE ST	92	5	3801	HAMILTON ONT		F
CASS	BRIAN	E	VIC	01	3	111 ESGORE DR	HU	3	7283			M
CASS	LAWRENCE	J	MEDS	01	6	539 ST CLEMENTS AVE	HU	1	1956			M
CASS	RUSSELL	W	YORK	01	1	205 EPSOM DOWNS DR	CH	1	6973	DOWNSVIEW ONT		M
CASS	WILLIAM		APSC	04	3	539 ST CLEMENTS AVE	HU	1	1956			M
CASSELMAN	GLENDA	J	PGOT	04	1	65 SHALLMAR BLVD	RU	2	2832			F
CASSANO	ROSEMARY		VIC	01	3	110 CLINTON ST	LE	1	1938			F
CASSAR	HUGH	R	EXTC	03	1	4665 DUNDAS ST W				ISLINGTON ONT		M
CASSELL	ANTHONY	K	UC	11	4	142 SPADINA RD APT K	WA	1	4519			M
CASSELL	CYNTHIA	I	EXTA	02		142 SPADINA RD	92	1	4519			F
CASSELLS	ANNE	C	EXTA	02		103 DIVADALE DR	HU	1	9567			F
CASSIN	STANLEY	B	MEDS	01	6	300 BLOOR ST E	WA	1	2121	CORUNNA ONT		M
CASSON	BARBARA	J	VIC	11	2	25 HIGHBOURNE RD	HU	9	7646			F
CASSON	ELLEN	E	LS	02		79 ST GEORGE ST	WA	3	1157	FONTHILL ONT		F
CASSON	GLENDA	R	OCE	03		12 MADISON AVE				FONTHILL ONT		F
CASSON	PETER	E	APSC	04	2	5 VERNHAM AVE	HI	7	4394	WILLOWDALE ONT		M
CASSON	SANDRA	E	VIC	01	3	25 HIGHBOURNE RD	HU	9	7646			F
CASSOTTI	VIVIEN		VIC	11	1	3017 QUEEN ST E A12E	OX	4	9212	SCARBOROUGH ONT		F
CASTERSON	ROBERT	T	OCE	11		245 HOWLAND AV A B12	92	1	5749			M
CASTLE	WARREN	G	MEDS	01	5	875 KENNEDY RD	75	9	5821			M
CASTLEDEN	DONALD	H	ARTS			WYCLIFFE COLLEGE				SUDBURY ONT		M
CASTORF	ROBERT	F	VIC	24	2	145 JOHNSTON AVE	BA	5	2714	WILLOWDALE ONT		M
CASTRICONE	RAYMOND	J	PDEN	01	1	437 OAKWOOD AVE	RU	3	8014			M
CASWELL	DUDLEY	B	SGS	06	U	4 LORAHILL RD	BE	3	0912			M
CATANIA	GIOVANNA		SMC	11	1	51 SIBLEY AVE	OX	4	9108			F
CATENA	D	L	DENT	01	4	197 LIVINGSTONE AVE	RU	2	8178	ST CATHARINES ONT		M
CATENACCI	V	M	MEDS	01	5	1429 DUFFERIN ST						
CATER	S	B	EXTA	02		19 WATERFIELD DR	PL	7	4905	SCARBOROUGH ONT		
CATES	BRIAN	K	EXTC	03	1	600 EGLINTON AVE E	48	7	4311	218 WILLOWDALE ONT		M
CATES	JUDITH	A	VIC	01	1	510 FAIRLAWN AVE	RU	3	9734			F
CATHERS	ARTHUR	V	YORK	01	1	23 STEVENHARRIS DR	BE	3	2422	ETOBICOKE ONT		M
CATHERWOOD	FREDERICK	J	EXTA	02		26 TOFIELD CRES	CH	4	8563	REXDALE ONT		M
CATHRO	DAVID	G E	EXTA	02		85 SCARBORO BEACH BV	OX	1	8758			M
CATO	EDGAR	I	EXTC	03	3	12 DONWAY E	HI	4	3257	DON MILLS ONT		M
CATTRAN	DANIEL	C	MEDS	01	3	1 DEVONSHIRE PLACE	WA	4	4454	BOWMANVILLE ONT		M
CAUTHERS	GARY	C	VIC	01	1	WYCLIFFE COLL RES	WA	3	7319	STAYNER ONT		
CAVALIER	JACQUELINE	E	EXTA	02		61 OCONNOR DR						
CAVANAGH	GRAY	C	SGS	07	B	1 SYLVAN AVE	53	2	6049			M
CAVEN	ROGER		EXTA	02		40 MOCCASIN TRAIL A4	HI	7	3273	DON MILLS ONT		M
CAVEN	ROGER	J	APSC	05	1	40 MOCCASIN TR APT4	HI	7	3273	DON MILLS ONT		M
CAVILLA	CHARLES	A	SGS		B	281 SHEPPARD AVE E	22	2	1927	EDINBURGH SCOTLAND		M
CAWKELL	WILLIAM	A	MEDS	01	5	2380 QUEEN ST E	OX	1	3812			M
CAWKER	MARGARET	F	EXTA	02		21 ADMIRAL RD	WA	1	5065			F
CAWLEY	MARILYN	A	SMC	01	3	490 HURON ST				FORT WILLIAM ONT		F
CAWLEY	SEAN	J	SGS	38	A	72 ISABELLA ST APT16	WA	3	3220	BALLINA IRELAND		M
CEHAN	JOHN		PHM	01	4	15 DALLNER RD A204				OSHAWA ONT		M
CELESTE	RALPH	R	EXTC	03	1	60 ISLINGTON N A702				ISLINGTON ONT		M
CENTA	TONY		EXTA	02		24 ELIZABETH ST				RICHMOND HILL ONT		M
CENTNER	STEPHEN	I	UC	34	1	1641 BATHURST ST	HU	1	9353			M
CERNAVSKIS	ALBERT		SGS	39	B	6 BALLANTYNE CT	BE	2	1513	ISLINGTON ONT		M
CERNAVSKIS	NINA		SGS	40	S	660 BROADVIEW AVE	HO	1	4643			F
CERNAVSKIS	VELTA	J	SGS	53	A	6 BALLANTYNE COURT	BE	2	1513	ISLINGTON ONT		F
CESSFORD	MARSHA		UC	01	2	WHITNEY HALL	WA	3	3705	CAMP BORDEN ONT		F
CHABOT	JAN		SGS	03	C					MONTREAL 6 PQ		M
CHACKERIS	WILLIAM		EXTC	03	1	56 WALLINGFORD RD				DON MILLS ONT		M
CHADWICK	BRIAN	M	EXTA	02		66 WANTANOPA CRESC	AX	3	3503	SCARBOROUGH ONT		M
CHADWICK	JAMES	A N	OCE	03		54 ALTON AVE	HO	6	6643			M
CHAGGARES	NICHOLAS	C	APSC	07	4					PETERBOROUGH ONT		M
CHAIET	ALBERT	E	NEW	01	1	113 BRAEMAR AVE	HU	3	4047			M
CHALEFSKY	LORRAINE	M	UC	01	2	85 ST GEORGE ST	WA	3	1015	OTTAWA ONT		F
CHALMERS	DOUGLAS	A	SGS	07		13 NEW ST	92	2	4316	HALIFAX N SCOTIA		M
CHALMERS	JAMES	H	APSC	05	1	6 BELVALE AVE	23	3	3592			M
CHALMERS	SANDRA	R	VIC	01	1	8 SUTHERLAND AVE	OX	9	9180	NORTH BAY ONTARIO		F
CHALUPKA	KARL	S	APSC	06	3	273 WINONA DR	LE	2	0948			M
CHAMBERLAIN	DEAN	W	MEDS	01	5	50 GRENVIEW BLVD S	BE	3	9813			M
CHAMBERLAIN	JEAN	G	VIC	01	1	236A HEATH ST W	48	8	3835	OWEN SOUND ONT		F
CHAMBERLAIN	KENNETH	E	SGS	02	B	19 EDGEWOOD CRES	WA	3	6240	OAKVILLE ONT		M
CHAMBERLAIN	WILLIAM	M	SGS	62	A	236A HEATH ST W	48	8	3835			M
CHAMBERS	FRANCES		EXTA	02		127 ERSKINE AVE	HU	3	2557			F
CHAMBERS	GARY	C	OCE	03		108 ISABELLA A120	WA	3	9673	PLAINFIELD ONT		M
CHAMBERS	JAMES	I	APSC	06	2	162 RANDOLPH RD	42	1	7694			M
CHAMBERS	JANE	F	VIC	01	1	240 KENILWORTH AVE	OX	4	8498			F
CHAMBERS	JOHN		SGS	47	B	32 SUSSEX AVE	92	3	0004	MONTREAL 28 QUEBEC		M
CHAMBERS	JOHN	M	VIC	24	4	333 BESSBOROUGH DR	HU	5	6343			M
CHAMBERS	LUTHER	P	LAW	01	3	219 COLLEGE ST A316	92	2	0960			M
CHAMBERS	MARY	T	EXTA	02		219 COLLEGE ST A316						F
CHAMBLISS	JUDITH	A	SMC	01	2	90 WELLESLEY ST W	WA	4	2121	WILMETTE ILL USA		F
CHAMP	TERRANCE	R	APSC	03	4	1 TAVISTOCK RD APT 8	ME	6	2803	DOWNSVIEW ONT		M

CHAN	CHI YET		SGS	37	D	229 BEVERLEY ST				KOWLOON HONG KONG	M
CHAN	PHILIP	I	APSC	07	1	508 RUNNYMEDE RD	RO	9	6725		M
CHAN	SHUI	K R	PHM	01	3	189 BEVERLEY ST				LEVACK ONT	M
CHAN	WAI	L W	NEW	03	2	WYCLIFFE COLLEGE				HONG KONG	M
CHAN	WING	T	PHM	01	3	81 BALDWIN ST	EM	4	6809	HONG KONG	M
CHAN	YAT YUNG		SGS	30	A	63 ST GERMAIN AVE	HU	9	5655	FIVE DOCK NSW AUST	M
CHANDLER	MARGARET	A	VIC	08	1	40 MILLGATE CRES	BA	1	0162	WILLOWDALE ONT	F
CHANDLER	VERNA		SW	01		153 VICTOR AVE	HO	6	3466		F
CHANDLER	WAYNE	H	APSC	07	4	177 ST GEORGE ST				NORTH BAY ONT	M
CHANG	ANDY	S Y	PHM	01	3	189 BEVERLEY ST	EM	6	2194	TORONTO 2B ONT	M
CHANG	ROBERT	B	APSC	01	1	354 BRUNSWICK AVE	92	4	4535	KINGSTON 10 JAM	M
CHANG	SHINSHIL		MEDS	14		592 SPADINA AVE				YONGSANKOO SEOUL K	F
CHANT	BRIAN	C A	YORK	01	1		AX	3	4025	MILLIKEN ONT	M
CHANT	VERNE	G	APSC	05	2	DEVONSHIRE HOUSE	WA	3	9857	HAMPTON ONT	M
CHAPCO	WILLIAM		UC	03	3	5 MARTIN CRES	HU	1	5964		M
CHAPELLE	MARVIN	D	APSC	05	4	86 DENBIGH CRES	ME	3	6853	DOWNSVIEW ONT	M
CHAPIN	VINCENT	J	SMC	21	4	ST MICHAELS COLL				HULL QUE	M
CHAPLICK	GERALD		PHM	01	2	110 ELM RIDGE DR	RU	3	9193		M
CHAPMAN	ARTHUR	L	EXTC	03	1	18 FAIRMAR AVE	BE	2	2246		M
CHAPMAN	BRADLEY	J	SMC	01	3	25 TREGELLIS RD	ME	3	4850	DOWNSVIEW ONT	M
CHAPMAN	BRUCE	A	EXTA	02		9 WADSWORTH BLVD	CH	1	5594	WESTON ONT	M
CHAPMAN	DONALD	J	EXTC	03	1					OAKVILLE ONT	M
CHAPMAN	DONALD	S	APSC	05	2	DEVONSHIRE HOUSE				CHATHAM ONT	M
CHAPMAN	DOROTHY	E	VIC	01	2	17 SOUTH KINGSLEA DR	BE	3	5534		F
CHAPMAN	FREDERICK	H	MUS	02	3	47 ENDEAN AVE	HO	3	6005		M
CHAPMAN	MARGARET	L	VIC	03	2	107 TOWER DR	PL	7	1498	SCARBOROUGH ONT	
CHAPMAN	OLWEN	L	P&OT	04	1	40 SUSSEX AVE				LONDON ONT	F
CHAPMAN	PAUL	M F	APSC	01	3	69 BALDWIN	UN	1	1851	WINDSOR ONT	M
CHAPMAN	QUENTIN	R L	APSC	05	1	91 ST GEORGE ST				WINDSOR ONT	M
CHAPMAN	SUSAN	M P	TRIN	18	1	29 CORNISH RD	HU	5	1610		F
CHAPNICK	BONNIE	A	UC	01	2	61 PRICE AVE	RU	3	6370		F
CHAPNIK	MARILYN		UC	01	3	428 EUCLID AVE	WA	2	9482		F
CHAPPELLE	AUBREY	G	EXTC	03	1	9 IVANHOE COURT	75	5	9939	SCARBOROUGH ONT	M
CHAPRONIERE	FREDERICK	J	OCE	11		40 ANNDALE DR	BA	5	1429	WILLOWDALE ONT	M
CHARD	WILFRED	T	EXTA	02			28	8	1517	WOODBRIDGE ONT	M
CHARITOS	ZISSIS		APSC	07	4	54 TRANBY AVE	WA	2	7467		M
CHARLES	MARY		UC	01	3	115 ROCHESTER AVE	HU	9	5810		F
CHARLESWORTH	ARTHUR	M	SGS	56	B	203 BROOKDALE AVE	HU	8	9240		M
CHARLESWORTH	ROGER	B	YORK	01	1	203 BROOKDALE AVE	HU	8	9240		M
CHARLTON	VERDELLA	Z	NURS	03		88 BERNARD AVE A508	92	1	7546	PARIS ONT	F
CHARLTON	WILLIAM	G	UC	21	3	160 ST GEORGE ST	92	4	0538	GALT ONT	M
CHARNEY	DIANNE	T	UC	01	1	291 BRIGHTON AVE	ME	3	1296	DOWNSVIEW ONT	F
CHARNLEY	THOMAS	H	EXTA	02		204 BRIMORTON DR	AX	3	6060	SCARBOROUGH ONT	M
CHARPENTIER	WILLIAM	L A	MUS	01	1	51 ALEXANDER ST	WA	1	8154	MEADOW LAKE SASK	M
CHARTERS	MARY	A	EXTA	02			TW	5	2690	NEWMARKET ONT	F
CHARTERS	MURRAY	R	MUS	02	1	71 FISHLEIGH DR	AM	1	1575	SCARBOROUGH ONT	M
CHASSE	CATHERINE	E	EXTA	02		433 JARVIS ST A201					F
CHATER	KEITH		VIC	19	4	89 CHARLES ST W	WA	4	7824	DARLINGTON ENGLAND	M
CHATTERTON	JOHN	G M	VIC	18	1	33 ROCHESTER AVE	HU	8	7555		M
CHATTOE	JOHN	B	APSC	07	3	87 BAIN AVE	HO	6	1467		M
CHATTOPADHYAY	BHABES	C	SGS	33	L	43 CECIL ST	36	4	3707	CALCUTTA 5 INDIA	M
CHAUVIN	NADIA	E	SMC	01	1	15 THORNCLIFFE PK DR	42	1	8740		F
CHAUVIN	PETER	A	VIC	28	1	72 ROSEHILL AVE	92	3	7201	WINDSOR ONT	M
CHARAK	PETER		UC	03	2	365 PARKSIDE DR	LE	1	2122		M
CHAYTOR	BRIAN	M	DENT	01	3	WYCLIFFE COLLEGE	WA	3	7319	OSHAWA ONT	M
CHECKLEY	ELAINE	J	SMC	18	1	70 ST MARY ST				GUELPH ONT	F
CHEETHAM	CHRISTINE	E	UC	10	1	14 HOLLYWOOD AVE	BA	1	8715	WILLOWDALE ONT	F
CHEETHAM	JENNIFER	C	UC	06	3	14 HOLLYWOOD AVE	BA	1	8715	WILLOWDALE ONT	F
CHELLEW	CLIFFORD	F	SGS	06	U	361 RENFORTH DR	BE	1	4701	ETOBICOKE ONT	M
CHELLEW	L	P	MUS	02	2	5 CIRCLE RIDGE	CH	1	7678		M
CHEMERYS	BORIS	S	SW	01		145 JAMESON AVE A604	LE	1	4339		M
CHEN	MING	Y	SGS	38	A	30 ROSS ST				TAIPEI TAIWAN	M
CHEN	YU	F	LS	02		67 SUSSEX AVE	WA	1	0583	TAIPEI TAIWAN	M
CHENCY	MARGARET	C	SGS			120 ROSEDALE VALLEY	92	5	1817		F
CHENEL	JEANNETTE		SMC	22	3	156 AVENUE RD	92	3	2681	MIDDLE ISLAND NY	F
CHENERY	RAYMOND	J	EXTA	02		2555 BLOOR ST W A304					M
CHENERY	STAFFORD	G	NEW	25	2	MCCAUL HOUSE				TORONTO ONT	M
CHENG	BETTY	W	LS	02		490 HURON STREET	92	4	0803	LONDON NW6 UK	F
CHENHALL	WILLIAM	J	VIC	24	2	74 BEDFORD PK AVE	HU	3	2319		M
CHENOWETH	DOUGLAS	R	PMED	01	2	582 HURON ST	WA	2	9657	BRIDGENORTH ONT	M
CHENOWETH	GRANT	A	PHM	01	3	10 SUSSEX AVE	WA	2	4824	BRANTFORD ONT	M
CHEREWATY	EUGENE	M	DENT	01	2	241 LIPPINCOTT ST	LE	3	6178	OSHAWA ONT	M
CHEREWATY	THEODORE	W	MEDS	01	6	241 LIPPINCOTT ST	LE	3	6178	OSHAWA ONT	M
CHERNEY	BRIAN	I	MUS	01	2	103 AVENUE RD TOR 5	92	4	4726	PETERBOROUGH ONT	M
CHERRY	HELEN	L	NURS	01	1	149 MILDENHALL RD	HU	5	6669		F
CHERRY	MARY	A	VIC	18	3	149 MILDENHALL RD	HU	5	6669		F
CHERWENKA	ANTHONY		SMC	03	1	402 VICTORIA PK AVE	OX	4	8261		M
CHESNEY	ELIZABETH	A	VIC	33	4	380 ELM RD	RU	1	7890		F
CHESTER	KATHLEEN	B	YORK	01	1	88 JACKSON AVE	BE	2	0646		F
CHESTNUTT	MARJORIE	E	EXTA	02		91 GLOUCESTER ST	WA	2	5013		F
CHHAGAN	KANTILAL	C	APSC	01	1	83 WILLCOCKS ST	WA	1	9097	PRETORIA S AFRICA	M
CHHIBU	BHANA		EXTA	06		222 SOUTH KINGSWAY	RO	2	2333		M
CHIARANDINI	RUDY	D	DENT	01	2	72 BOWERBANK DR	BA	1	5834	WILLOWDALE ONT	M
CHIAROT	RUDOLPH		SMC	03	2	ST MICHAELS COLLEGE				HAMILTON ONT	M
CHILCO	CATHERINE	A M	SMC	01	1	26 BURNLEY AVE	PL	5	6940	SCARBOROUGH ONT	F
CHILDS	BARBARA	A	UC	11	2	WHITNEY HALL	WA	2	8425	WOODSTOCK ONT	F
CHILDS	EDWARD	G	APSC	01	1					WHITBY ONTARIO	M
CHILLINGWORTH	ROY	M	EXTA	02		2529 LAKESHORE BVD W					M
CHILLMAN	DORIS	E	NURS	01	1	707 EGLINTON AVE W	RU	2	3393		F
CHIN	GLADYS		OCE	03		304 GLEN RD	WA	3	8087		F
CHINTU	CHIFUMBE	R T	MEDS	01	3	3 DEVONSHIRE PL E HS	WA	3	8401	SERENJE N RHODESIA	M
CHIPMAN	JOHN	G	TRIN	09	3	419 DELAWARE AVE	53	6	5233		M

CHIPPEL	BOB			APSC	07	3	164 ROBERT ST	WA	2	1243		M
CHIPPEL	DIANA	P		PHM	01	1	164 ROBERT ST	WA	2	1243		F
CHISHOLM	BROCK			EXTA	02		432 HOUNSLOW AVE				WILLOWDALE ONT	M
CHISHOLM	CAROLYN	M	A	LS	02		107 ST GEORGE	WA	2	4213	HALIFAX N SCOTIA	F
CHISHOLM	EDWARD	B		EXTC	03	1					DON MILLS ONT	M
CHITTENDEN	C			NURS	01	3	522 ST CLEMENTS AVE	HU	9	2410		F
CHITWOOD	BONNIE	J		EXTA	02		305 LONSDALE RD	HU	6	2574		F
CHIU	SHUN-MING	H		SW	01	1	149ST GEORGE ST A403	WA	4	1851	KOWLOON HONG KONG	F
CHIU	SHIN-KUEN			ARCH	01	5	45 MADISON AVE	WA	2	5434	HONG KONG	M
CHLEBEK	ROBERT			SMC	27	4	47 FAIRVIEW BLVD	HO	3	1697		M
CHMARA	THOMAS			PHM	01	1	35 HILLARY AVE	RO	7	4837		M
CHMIELA	ROBERT	F		NEW	01	1	25 HOWLAND AVE	92	1	0165		M
CHOATE	NORMAN	A		YORK	01	2	52 RUBINA AVE	LE	1	1269		M
CHODOROW	INGRAM	S		MEDS	05	2	370 ATLAS	RU	7	9534	BUFFALO N Y	M
CHOMUT	KENNETH	G		PDEN	01	1					FORT WILLIAM ONT	M
CHONG	DAVID	G		VIC	03	2	138 BROOKHAVEN DR	24	7	7620		M
CHONG	DONALD	T		UC	03	3	27 MCGILL ST	EM	8	6367		M
CHONG	GORDON	J		PDEN	01	1	65 GLOUCESTER ST	WA	2	7370		M
CHONG	JOSEPHINE	A	C	VIC	16	3	14 BLYTH HILL RD	HU	6	0271		F
CHONG	KENNETH	J		APSC	03	4	1 DEVONSHIRE PLACE	WA	4	4453	ST CATHARINES ONT	M
CHOPOWICK	RONALD	E		SGS	43	J	42 CULMAN AVE	CL	5	2979		M
CHOPTIANY	LEONARD	R		UC	24	1	17 FLINTRIDGE RD	PL	5	5529	SCARBOROUGH ONT	M
CHORLTON	JOHN			UC	18	1	59 SPADINA RD	WA	2	0114		M
CHORNEY	GERALD	J		VIC	34	1	39 ORKNEY CRES	BE	3	6843	ISLINGTON ONT	M
CHOROSTECKI	EDWARD	S		SGS	03	C	19 BRUMELL AVE	RO	2	0597		M
CHOU	CHI TAO			SGS	53	A	700 ONTARIO ST A 714	WA	2	4396	TAIPEI FORMOSA	M
CHOW	DIANNE			UC	06	2	69 EARL GREY ROAD	HO	5	3961		F
CHOW	RAY			APSC	07	2		WA	5	0101	PETERBOROUGH ONT	M
CHOW	YUNG	L		SGS	41	A	56 MADISON AVE	WA	3	6244	KOWLOON HONG KONG	M
CHOWDHURY	A B M	A		SGS	41	A	222 MAJOR ST	WA	5	3572	EAST PAKISTAN	M
CHOWN	FRANCIS	G		SMC	34	3	22 PARKVIEW AVE	BA	1	0807	WILLOWDALE ONT	M
CHOWN	PETER	B		EXTA	02		309 PARKVIEW AVE WIL	BA	2	4285	PETERBOROUGH ONT	M
CHOWN	R DAVID			FOR	01	2	9 OAKBURN CRES A 6	BA	5	1264	WILLOWDALE ONT	M
CHRISTENSEN	LEONARD	H		APSC	03	2	135 ELVASTON DR	PL	7	9757		M
CHRISTENSEN	WILLIAM	N		TRIN	01	3	295 SACKVILLE ST	36	4	2593		M
CHRISTENSON	LINDA	G		VIC	11	1	28 RECTORY RD	CH	1	7552	WESTON ONT	F
CHRISTIAN	ELICK	H		VIC	01	3	89 CHARLES ST W				TUNAPUNA TRINIDAD	M
CHRISTIAN	JOHN	F		FOR	01	2	661 BROCK AVE	LE	3	3490	GRAVENHURST ONT	M
CHRISTIAN	WILLIAM	E		VIC	18	1	112 BIRCH CLIFF AVE	OX	9	9704	SCARBOROUGH ONT	M
CHRISTIANSEN	LINDA	P		VIC	01	3	140 CHARLES ST W	92	4	9563	MAMARONECK NY USA	F
CHRISTIE	CAROL	J		VIC	01	3	MARG ADDISON HALL	WA	4	7481	ELMVALE ONT	F
CHRISTIE	CATHERINE	A		VIC	01	2	141 MACPHERSON AVE	92	1	0257	OWEN SOUND ONT	F
CHRISTIE	DOUGLAS	K		SGS	56	B	110 YORKVILLE AVE				COBOURG ONT	M
CHRISTIE	ELEANOR	F		OCE	03		123 HILLHURST BLVD	HU	3	7472		F
CHRISTIE	JUDITH	M		P&HE	01	2	39 BELVEDERE BLVD	BE	1	8927		F
CHRISTIE	KENNETH	F		VIC	01	3	123 HILLHURST BLVD	HU	3	7472		M
CHRISTIE	MARY	J		NURS	05	1	88 BERNARD AVE A 206				PORT HOPE ONT	F
CHRISTIE	NINA	K		SW	01		600 SPADINA AVE	92	3	0451	NEWMARKET ONT	F
CHRISTIE	PETER	M	P	VIC	26	3	104 TECUMSETH ST	EM	8	5701	RR 1 CORRIES ONT	M
CHRISTIE	THOMAS	L		VIC	01	3	451 KINGSWOOD RD	OX	4	0625		M
CHRISTIE	WILLIAM	G		EXTC	03	2	67 SINGLETON RD	PL	7	1282	SCARBOROUGH ONT	M
CHRISTMANN	JUSTINE	H		DENT	09	2	70 ST MARY ST	92	4	0550	WILLOWDALE ONT	F
CHRISTMAS	ROBIN	P		UC	24	1	73 ST GEORGE ST				STRATFORD ONT	M
CHRISTOFF	STANLEY			UC	01	3	101 LEUTY AVE	OX	4	8213		M
CHRYSLER	NAIDA	M		UC	01	1	93 COE HILL DR A109	RO	6	2296		F
CHU	RAYMOND	W		LS	02		428 HURON ST	WA	2	1774	SCOTTSDALE ARIZONA	M
CHU	WING	T		SGS	30	D	115 RANEE AVE	RU	2	6776	HONG KONG CHINA	M
CHUBB	P DAVID			MEDS	01	5	5 DEVONSHIRE PL	WA	3	9857	WHITBY ONT	M
CHUDOBH	NORMAN			SMC	03	2	101 DELAWARE AVE	LE	6	7022		M
CHUKUKERE	EDWARD	U		SGS		D	700 ONTARIO ST A212	WA	4	1801	PT HARCRT NIGERIA	M
CHUMAK	PAUL			SMC	18	1	298 INDIAN RD CRESC	RO	3	1941		M
CHURCH	BRUCE	H		SGS	06		608 GILBERT ST					M
CHURCH	CHARLES	E		EXTA	02		92 CANLISH RD	PL	7	1605	SCARBOROUGH ONT	M
CHURCH	MICHAEL	A		TRIN	30	3	TRINITY COLLEGE	WA	3	8411	DOWNSVIEW ONT	M
CHURCH	THOMAS	R		OCE	11		59 SPADINA				LONDON ONT	M
CHURCHILL	JONATHAN			UC	24	1	82 EGLINTON E APT 36	48	5	9925		M
CHUTE	JUDITH	O		VIC	18	3	77 GOLFDALE RD	HU	8	5229		F
CHUTER	EDWARD	F		EXTA	02						COOKSVILLE ONT	M
CIASCHINI	DONALD	A		EXTA	02			27	7	2179	COOKSVILLE ONT	M
CICCARELLI	JOHN	W		NEW	03	1	30 SEALCOVE DR	BE	1	9766	ETOBICOKE ONTARIO	M
CICCI	FERNANDO			SGS	30	D	381 HILLMOUNT AVE	RU	1	4794	NORTH BAY ONT	M
CIEMIEGA	JENNIFER			NURS	05		90A GRENADIER RD	LE	6	4743		F
CIESLUK	EDWARD	A		DENT	01	4	70 CLOVERHILL RD A1	CL	1	7745	WINDSOR ONT	M
CIMETTA	JOSEPHINE			EXTA	02		52 SANDRINGHAM DR	HU	9	6075		F
CIORAN	NICHOLAS			OCE	01						BURLINGTON ONT	M
CIRIC	STOYKO			EXTC	03	1	82 RUSSETT AVE	LE	7	3055		M
CIROCCO	GEORGINA	A		PHM	01	1	90 WELLESLEY ST W	WA	4	2121	WELLAND ONT	F
CIRUNA	JOHN	A	P	SGS	38	B	985 DUNDAS ST W	EM	3	9990		M
CITRON	ALLAN			DENT	01	5	206 GLENCEDAR RD	RU	3	2382		M
CITRON	HARVEY	S		PDEN	01	1	111 KENNARD AVE				DOWNSVIEW ONT	M
CITRON	JERRY			APSC	07	4	111 KENNARD AVE	ME	3	3575	DOWNSVIEW ONT	M
CITRON	PAULA	J		OCE	03		224 AVA RD	RU	1	1093		F
CIUCIURA	JOSEPH			OCE	11						PRESTON ONT	M
CIUFO	JOSEPH			EXTA	02		1 RIDGECROSS RD	BE	1	0495	ISLINGTON ONT	M
CIUPKA	MICHAEL			DENT	01	4	35 BOUSTEAD AVE	LE	1	6847		M
CLAIRMAN	ALAN	B		UC	01	1	2437 BAYVIEW AVE	HI	4	0861	WILLOWDALE ONT	M
CLAIRMAN	STEPHEN	A		UC	24	2	650 BRIAR HILL AVE	RU	1	1108		M
CLAPHAM	MARION			SGS	16	B	36 SIR WILLIAMS LANE	BE	1	7349	ISLINGTON ONT	F
CLARENCE	ROSS	D		SGS	06	U						M
CLARENCE	ROSS	D		EXTA	02		142 GLEBEHOLME BLVD	HO	6	0460		M
CLAREY	MARY	J		SMC	01	1	LORETTO COLLEGE				ST CATHARINES ONT	F

CLARIDGE	FREDERIC	B		APSC	09	3	1 DEVONSHIRE PLACE				SHELBURNE ONT		M
CLARK	ALAN			EXTA	02						LOCUST HILL ONT		M
CLARK	BARBARA	M		PGOT	04	2	83 VALECREST DRIVE	BE	1	3013	ISLINGTON ONT		F
CLARK	BERTHA	E		NURS	06	2	305 TWEEDSMUIR APT20	WA	2	6243			F
CLARK	CALVIN	O		EXTA	02		468 BROADWAY AVE						M
CLARK	CHARLES	H		EXTC	03	2	81 ISABELLA ST	92	4	5097	HARTLAND N B		M
CLARK	DAVID	J		ARCH	01	1	487 RIDELLE AVE	RU	2	7087			M
CLARK	DIANA	E		NURS	05	1	14 KIRKTON RD	ME	3	4890	DOWNSVIEW ONT		F
CLARK	DOUGLAS	D		ARCH	01	2	487 RIDELLE AVENUE	RU	2	7087			M
CLARK	FREDERICK	S		SGS	03	C					COOKSVILLE ONT		M
CLARK	GWLADYS	H		EXTA	02		50 LAKE CRES	25	1	0480			F
CLARK	HARVEY	N		EXTC	03		9 LATTON RD	BE	3	2548	ISLINGTON ONT		M
CLARK	KENNETH	D		VIC	03	1		27	8	1255	PORT CREDIT ONT		M
CLARK	KENNETH	J		UC			KNOX COLLEGE	WA	1	1316	SARNIA ONT		M
CLARK	MALCOLM	A		APSC	05	1	26 HOLLAMAN RD	RU	1	0876			M
CLARK	MARILYN	A		NURS	05	1	94 CHARLES ST W	92	1	3865	PETERBOROUGH ONT		F
CLARK	MARY	P		TRIN	28	2	374 MT PLEASANT RD	HU	3	3136			F
CLARK	PATRICK	J		APSC	05	4	161 ADMIRAL RD TOR 5	92	2	1857	NELSON B C		M
CLARK	PETER	H		YORK	01	2	136 SCHELL AVE	RU	2	2573			M
CLARK	PHILIP	F	I	UC	10	1	73 ST GEORGE ST				LISTOWEL ONT		M
CLARK	REGINALD	G		UC	01	1	1520 DUNDAS ST W A7	LE	4	8192			M
CLARK	RICHARD	D		SGS	07	A	562 YONGE ST	92	4	1517	VANCOUVER B C		M
CLARK	ROBERT	B		SGS	07	3	226 ST GEORGE ST	WA	4	9549			M
CLARK	ROBERT	S		UC	01	1	452 HURON ST #6				ST CATHARINES ONT		M
CLARK	ROBIN	D		NEW	03	1	100 RICHARDSON AVE	RO	2	4144			M
CLARK	ROY	H		VIC	19	2	26 MADISON AVE	HU	9	7904	GALT ONT		M
CLARK	SUSAN			DENT	09	2	120 ST GEORGE ST	WA	3	5513	LONDON ONT		F
CLARK	TERENCE	M		PDEN	01	1	3 DEVONSHIRE PL				OTTAWA 1 ONT		M
CLARKE	ALAN	B		VIC	03	1	3 ROSEWOOD AVE	CL	1	3689			M
CLARKE	ALAN	J		DENT	01	4	205 WANLESS AVE	HU	1	5947			M
CLARKE	ANDREW	C		ARCH	01	1	28 GOLFCREST RD	BE	1	1601	ISLINGTON ONT		M
CLARKE	ANDREW	M		ARCH	01	1	171 BEECHWOOD AVE	44	7	8362	WILLOWDALE ONT		M
CLARKE	BRUCE	L		VIC	35	2	360 RIDLEY BLVD	ME	3	6895	DOWNSVIEW ONT		M
CLARKE	CHARLES	D		VIC	01	2	43 CHILTON RD	HO	3	6925			M
CLARKE	DAVID	B		UC	31	3	16 SIFTON COURT	BA	1	5105	WILLOWDALE ONT		M
CLARKE	DAVID	E		SMC	01	3	50 ST JOSEPH ST	WA	1	3151	TORONTO ONT		
CLARKE	HAROLD	A		SGS	37	D	586 SPADINA AVE	92	1	6024	DEMERARA BR GUIANA		M
CLARKE	LEIGH	L		PMED	01	1	26LOCKIE AVE	AX	3	4378	AGINCOURT ONT		M
CLARKE	MARILYN	I		P&HE	01	1					OTTAWA 3 ONTARIO		F
CLARKE	MURRAY	W		PHM	01	2	53 PRINCE ARTHUR ST	WA	5	4088	BRANTFORD ONT		M
CLARKE	PATRICIA	R		VIC	01	1	43 CHILTON RD	HO	3	6925			F
CLARKE	PATRICK	J		SMC	01	3	1383 BATHURST ST A7	53	1	2772	PORT OF SPAIN TRIN		M
CLARKE	PETER	V		PMED	01	2	49 GLENADEN AVE E	BE	3	5264			M
CLARKE	RICHARD	A		VIC	25	2	128 HEDDINGTON AVE	HU	9	0194			M
CLARKE	SUSAN	M	E	VIC	03	1	140 CHARLES W				PORT SYDNEY ONT		F
CLARKE	SUSAN	R		VIC	06	3	24 TAYLOR DRIVE	GA	1	6979			F
CLARKE	THOMAS	R		VIC	24	4	128 HEDDINGTON AVE	HU	9	0194			M
CLARKE	WILLIAM	R		VIC	01	2	1136 PHARMACY AVE	PL	7	6917	SCARBORO ONT		M
CLARKSON	BARBARA	J		VIC	16	1	ADDISON HALL	92	4	9563	STREETSVILLE ONT		F
CLARKSON	ELIZABETH	J		SGS	47		124 BROADWAY	48	7	0241			F
CLARKSON	GEORGE	W	T	VIC	34	3	79 JOHN STREET,	CH	1	5340	WELTON, ONT.		M
CLARKSON	GARY	E		SGS	09	A	83 RIDELLE AVE.	RU	1	4057	RIVERSIDE , ONT.		M
CLARKSON	JANE	M		VIC	22	3	ANNESLEY HALL	WA	2	5914	BURLINGTON ONT		F
CLAUS	GORDON	E		EXTA	02		67 WARDEN ST APT 5	25	5	5064			M
CLAUS	MARGARET	J		EXTA	02		67 WARDEN ST APT 5	25	5	5064			F
CLAVIR	JUDITH	L		UC	23	2	378 COURTLEIGH BLVD	78	9	3431			F
CLAXTON	CHLOESTA	L	Z	TRIN	23	2	ST HILDAS COLLEGE	WA	3	8651	BASSETERRE STKITTS		F
CLAY	JACK	L		EXTC	03	2		82	2	9665	ERINDALE ONT		M
CLAYMAN	BRENDA			UC	18	1	85 ST GEORGE ST				ST CATHARINES ONT		F
CLAYTON	ROBERT	A		VIC	10	4	18 WALFORD RD	BE	3	1519			M
CLEAVER	SUZANNE	B		PHM	01	2	69 MADISON AVE	WA	2	7514	BURLINGTON ONT		F
CLEE	GORDON	H		UC	09	3	730 ONTARIO ST A718	92	1	0303			M
CLELLAND	JAMES			EXTC	03	1	42 GLEN ELM AVE A202						M
CLEMENCE	HUGH	P		TRIN	01	3	94A CASTLEFIELD AVE	48	8	0325			M
CLEMENT	JOAN	M		EXTA	02		118 LAURELCREST AVE				DOWNSVIEW ONT		F
CLEMENT	JOHN	G		VIC	09	1	89 CHARLES ST W	92	4	7681	COOKSVILLE ONT		M
CLEMENT	LINDA	J		P OT	04	2	95 KENDAL AVE	92	4	0428	PUTNAM ONT		F
CLEMENTS	DENIS			EXTC	03	1					COOKSVILLE ONT		M
CLEMETSON	JOYCE	E		EXTA	02		19 BELVEDERE AVE						F
CLEMETT	BARBARA	J		VIC	03	2	50 MYSTIC AVE	OX	4	5071	SCARBOROUGH ONT		F
CLEMINSON	MARY	J		NURS	04		10 BENVENUTO PL	WA	2	8325			F
CLEMMENSEN	BRUCE	E		ARCH	01	1	323 BIRCHMOUNT RD	OX	4	6917	SCARBOROUGH ONT		M
CLEMONS	DAVID	H		UC	34	3					BRANTFORD ONT		M
CLEMONS	KETHA	J		VIC	06	1					BRANTFORD ONT		F
CLENDENNING	J LESLIE			UC	01	3	77 DORNEY COURT	78	9	2879			M
CLENDENNING	PHILIP	H		TRIN	14	2	TRINITY COLLEGE				GUELPH ONT		M
CLENMAN	DEBORAH			EXTA	02		107 FARNHAM AVE	WA	2	7650			F
CLEPHANE	MARGARET	I		MED	10	1	8 MILEPOST PL A204	42	1	4610			F
CLIFFE	JANICE	P		P&OT	04	2	106 BEVERLY ST	EM	3	0327	FALCONBRIDGE ONT		F
CLIFFE-PHILLIPS	GEOFFREY	P		YORK	01	1					BELLEVILLE ONT		M
CLINE	HILARY	F		P&OT	04	2	10 BOULTON DR				LONDON ONT		F
CLINTON	JOHN	D		APSC	01	4	121 SHERWOOD AVE	HU	1	3074			M
CLIPPINGDALE	RICHARD	T		TRIN	19	4	TRINITY COLLEGE	WA	3	8271	PORT CREDIT ONT		M
CLIPSHAM	JOHN	S		VIC	25	4	89 CHARLES ST W	WA	2	0318	NORTH BAY ONT		M
CLISSOLD	JOHN	G		EXTC	03	1	3089 JAGUAR VALL DR	27	9	7836	COOKSVILLE		M
CLOSSON	GARY	A		APSC	07	1	344 WHITMORE AVE	RU	2	9378			M
CLOUGH	BRIAN	D		SMC	01	2	50 ST JOSEPH ST				PORT CREDIT ONT		M
CLOUGH	ELIZABETH	A		NURS	01	3	9 TREGELLIS RD	ME	3	1539	DOWNSVIEW ONT		F
CLOUGH	MARY	A		UC	01	2	403 HURON ST	92	3	0285	KINGSTON 8 JAMAICA		F
CLOUTER	MAYNARD	J		SGS	56	A					TRINITY NORTH NFLD		M
CLUTE	CHARLES	P		YORK	01	1	232 BESSBOROUGH DR	HU	5	4645			M
COATES	KENNETH	J		MEDS	07		34 WALLINGFORD RD	44	7	4927	OTTAWA ONTARIO		M

COATES	SHEILA	E		TRIN	01	3	384 SOUDAN AVE	HU	8	9008		F
COBB	STEWART	W	J	SGS	49	B	500 SHERBOURNE ST	92	4	0671	ST JOHNS NFLD	M
COBBLEDICK	ELEANOR	A		SGS	19	B	79 SUTHERLAND DR	HU	8	0041		F
COBHAM	ROBERT	A		SMC	01	3	10 BRULE TERRACE	RO	9	0727		M
COBLE	DANIEL			SGS	62	A	46 TYRREL AVE	53	4	7051		M
COBURN	BARBARA	J		VIC	06	4	12 HEATHDALE RD	RU	3	7745		F
COBURN	JOHN	D		VIC	21	2	8 ORIOLE GDNS	92	4	8089		M
COCHRANE	KENNETH	J		ARCH	01	1	471 THE KINGSWAY	BE	3	9032	ISLINGTON ONT	M
COCHRANE	ROBERT	W		SMC	24	4	471 THE KINGSWAY	BE	3	9032	ISLINGTON ONT	M
COCKBURN	DOUGLAS	G		MEDS	01	5	129 FAIRVIEW AVE	RO	9	5712		M
COCKBURN	ETHEL	J		NURS	01	4	224 ST GEORGE ST	WA	2	5825		F
COCKBURN	PAUL	A		UC	30	2	63 WALMSLEY BLVD	48	9	2450		M
COCKBURN	ROBERT	J		EXTC	03	1	82 SUMMERHILL AVE	WA	5	6070		M
COCKELL	JOHN	L		MUS	02	2	86 GERRARD ST W	36	6	2481		M
COCKFIELD	DAVID	M		SGS	03	C	21 SUSSEX AVE A43	92	5	4694		M
COCKFIELD	SHEILA	M		EXTA	02		21 SUSSEX AVE A 43	92	5	4694		F
COCKRAM	KATHLEEN	H		VIC	01	2	10 SELBY ST					F
COCKS	PHILIP	T		VIC	11	4	89 CHARLES ST W	WA	2	0316	HAMILTON ONT	M
COCKWELL	GLENN	A		APSC	07	1	91 MACDONALD AVE	CH	1	2379	WESTON ONT	M
CODD	PETER	L	G	EXTC	03	2	52 OAKLEY BLVD	75	5	9674	SCARBOROUGH ONT	M
CODDINGTON	CECILY			SMC	01	1	50 PRINCE ERTHUR				GENEVA SWITZERLAND	F
CODE	MARY ANN			VIC	18	3	5058 DUNDAS ST W	BE	3	8724	ISLINGTON ONT	F
CODE	RICHARD	F		VIC	24	2	5058 DUNDAS ST W	BE	3	8724	ISLINGTON ONT	M
CODSI	PAUL	L		VIC	01	3	274 ERSKINE AVE	HU	1	2173		M
CODY	ROBERT	B		APSC	05	2	30 MADISON AVE	WA	1	5925		M
CODY	ROBERT	J		SGS	03	C	290 DUNDAS ST E					M
COFFEY	JOHN	G		PHM	01	1	5 DEVONSHIRE HOUSE	92	3	9857	BRANTFORD ONT	M
COFFEY	RAYMOND	A		SMC	01	2	521 STRATHMORE BLVD	OX	9	1005		M
COFFIN	PAULINE			UC	11	4	WHITNEY HALL	WA	3	3705	PRESTON ONT	F
COGHLIN	VERNA	A		OCE	01						HAMILTON ONT	F
COHEN	ABRAHAM	S		UC	28	1	27 COOLMINE RD	LE	6	3237		M
COHEN	ALLAN			SGS	09	B	352 EUCLID AVE	WA	1	6020		M
COHEN	ALLAN	A		YORK	01	1	152 CHRISTIE ST	LE	1	7454		M
COHEN	BARBARA	E		YORK	01	1	56 FAIRLEIGH CRES	RU	2	1239		F
COHEN	BARRY	A		LAW	01	1	49 DANBY AVE	ME	3	6813	DOWNSVIEW ONT	M
COHEN	DON	S		DENT	01	3	61 BAYCREST AVE	RU	3	3892		M
COHEN	DONNA			UC	01	1	29 REGINA AVE	RU	1	2934		F
COHEN	JOEL			UC	18	1	99 CHILTERN HILL W					M
COHEN	LARRY	P		UC	20	3	73 ST GEORGE ST				GUELPH ONT	M
COHEN	LINDA	L		UC	01	2	42 MEADOWBROOK APT4	RU	7	2331		F
COHEN	MARK			LAW	01	3	601-74 SPADINA RD				EDMONTON ALTA	M
COHEN	MARVIN	M		LAW	01	2	80 ATLAS	RU	9	5964	CHATHAM ONT	M
COHEN	MATTHEW	J		UC	21	3	73 ST GEORGE	WA	3	8592	OTTAWA ONT	M
COHEN	MELVYN			DENT	01	5	490 WILSON AVE A 206	ME	6	3632	DOWNSVIEW ONT	M
COHEN	SHARON	R		MEDS	04	1	38 GLOUCESTER GR	RU	2	0806		F
COHEN	STANLEY			UC	18	1	89 RIDGE HILL DR	RU	2	0662		M
COHOON	WILLIAM	J		MEDS	01	4	75 SPADINA RD	92	1	2339	LIMEHOUSE ONT	M
COLANTONIO	ALDO	F		MEDS	09	1	456 GLENCAIRN AVE					M
COLAPINTO	NICHOLAS	D		PMED	01	2	45 PLEASANT BLVD	WA	3	6560		M
COLAVINCENZO	OVIDIO	M		APSC	05	4	16 ST JOSEPH ST	WA	5	8219	TIMMINS ONT	M
COLBY	KENNETH			EXTA	02		63 FORTHBRIDGE CRES	CH	4	0777	DOWNSVIEW ONT	M
COLE	BRIAN	M		APSC	07	1	25 SEELEY DR APT 411	ME	6	9687	DOWNSVIEW ONT	M
COLE	DONALD	H		EXTC	03	1	8 KIRKLAND BLVD	RU	2	2458		M
COLE	GERALD	S		SGS	50	A	85 WELLESLEY E A 203	WA	5	2759		M
COLE	JOHN	K		VIC	11	3	36 BLANTYRE AVE	OX	4	9630	SCARBOROUGH ONT	M
COLE	MARGARET			EXTA	02		342 PALMERSTON BLVD					F
COLE	SAMUEL	A		SGS	03	C					WOODBROOK POS TRIN	M
COLE	WENDY	D		LS	02		1 DEAUVILLE LANE	42	9	0955	DON MILLS ONT	F
COLEMAN	DEREK	J		FOR	01	1	15 WYCHWOOD PK	LE	3	4501		M
COLEMAN	JOHN	C		VIC	10	2	138 BETTY ANN DR	22	2	2279	WILLOWDALE ONT	M
COLEMAN	ROBERT	A		UC	24	2	538 ST JOHNS RD	RO	9	1903		M
COLEMAN	ROBERT	A		P&HE	01	2	26 NEILSON DR	BE	2	0667	ETOBICOKE ONT	M
COLEMAN	THOMAS	J		EXTA	02		103 AVENUE RD A301					F
COLENZO	SALVATORE	J		SMC	01	2					UTICA N Y U S A	M
COLES	A RICHARD			APSC	01	4	133 PARK HOME AVE	BA	1	4216	WILLOWDALE ONT	M
COLES	ALAN	H		UC	03	3	42 MEADOWBROOK AVE	RU	2	2915		M
COLES	BEVERLEY	J		EXTA	02		121 FORTROSE CRES	HI	7	6864	DON MILLS ONT	F
COLES	CAROLE	J		UC	11	2	115 GALLOWAY ROAD	AT	2	0519	WEST HILL ONT	F
COLES	HERBERT	J		EXTA	02		79 FERRIS RD	PL	7	8031		M
COLES	MARGO	D		VIC	01	2	444 PRINCE EDWARD DR	BE	3	0489		F
COLES	PATRICIA	U	A	SMC	01	2	LORETTO COLLEGE	WA	5	2833		F
COLES	PHYLLIS	R		UC	11	1	42 MEADOWBROOK AV A3	RU	2	2915		F
COLLACUTT	JOAN	E		P&OT	04	3	3 OXBOW RD	HI	4	8041	WILLOWDALE ONT	F
COLLARD	FLORENCE	J		EXTA	02						GORMLEY ONT	F
COLLETT	WILLIAM	D		EXTA	02		56 GRENVIEW BLVD N					M
COLLEY	WILLIAM	K		VIC	34	2	504 SUTHERLAND DR	HU	9	6160		
COLLICT	RONALD			EXTA	02		367 HOLLYWOOD AVE				WILLOWDALE ONT	M
COLLIE	RALPH	R		OCE	03						NEWMARKET ONT	M
COLLIER	PETER	P		APSN	05	1	306 KINGSWOOD RD	OX	8	1493		M
COLLIER	WILLIAM	J		SMC	03	1	2 HONEY DR	75	7	1267	SCARBOROUGH 4 ONT	M
COLLINS	ANNE	D		UC	18	1	34 COULSON AVE					F
COLLINS	ARDIS	B		SGS	14	A	90 WELLESLEY ST W	WA	4	2121	HOUSTON 21 TEXAS	F
COLLINS	ARTHUR	W		YORK	01	2	2515 BATHURST ST	RU	3	7257		M
COLLINS	BARBARA	C		UC	01	2	2 COLVESTONE RD	HI	7	1147	WILLOWDALE ONT	F
COLLINS	DAVID	C		VIC	28	1	14 BESSBOROUGH DR	HU	3	2262		M
COLLINS	GEORGE	B	M	EXTC	03	2	45 ELVASTON DR	75	5	9787		M
COLLINS	JAMES	E		SGS	03	C					COOKSVILLE ONT	M
COLLINS	JAMES	H		EXTA	02		92 CASTLEWOOD RD	HU	3	5086		M
COLLINS	JAMES	R		SMC	34	1	50 ST JOSEPH ST				BELLEVILLE ONT	M
COLLINS	JEANNE	H	R	VIC	01	1	301 ISLINGTON AVE N	BE	3	3697	ISLINGTON ONT	F
COLLINS	JOHN	D		UC	17	1	418 THE KINGSWAY	BE	3	7395	ISLINGTON ONT	M
COLLINS	JOHN	F		UC	24	1	42 SPRINGHURST AVE	LE	2	5428		M

COLLINS	JOHN	J		UC	01	1	16 DONWAY EAST	HI	7	7661	DON MILLS ONT	M
COLLINS	MAUREEN			OCE	03		128 BINGHAM AVE	OX	1	6276		F
COLLINS	LYNNE	F		NURS	01	1	54 HEATHCOTE AVE	HI	4	8726	WILLOWDALE ONT	F
COLLINS	PETER	T	J	EXTC	03	2	81 ISABELLA STR	92	5	8019	CHICAGO USA	M
COLLINSON	FRANCES	M		EXTA	02		108 RAINSFORD ROAD	OX	4	7370	CEYLON ONT	F
COLLINSON	JOHN	G		APSC	03	1	373 ARMADALE AVE	RO	2	0464		M
COLLISON	GEORGE	O		OCE	01		78 SUSSEX AVE	WA	2	3901	ACCRA GHANA	M
COLMAN	ELAINE	R		UC	01	2	92 RIDGE HILL DR	RU	2	0882	TORONTO ONT	F
COLMAN	JOHN	E		EXTC	03	2	5 ELM AVE A 302	92	2	7661		M
COLOMBO	RUTH	F		SGS	07	B	195 MILLWOOD RD	HU	1	7907		F
COLTHURST	ADELE	J		EXTA	02		421 MERTON STREET	HU	8	3882		F
COLTRINARI	LIVID	A	J	SMC	01	1	50 ST JOSEPH ST				SUDBURY ONT	M
COMBER	WALTER	P	F	TRIN	18	1	26 COLIN AVE	HU	8	7380		M
COMBES	BARRY	G		DENT	01	3	1 DEVONSHIRE PL	WA	4	4453		M
COMMINS	FRANCIS	C		EXTA	02		72 WILLOW AVENUE	69	1	3759		M
COMMON	ARTHUR	W	S	EXTC	03	1	529 SAMMON AVE	HO	1	6963		M
COMPER	MARY	E	G	NURS	03		14 DONEGAL DR	HU	3	1876		F
COMPLAK	JOHN			EXTA	02		22 TALLON ROAD	CH	6	3108	WESTON ONT	M
COMRIE	CHARLES	D		EXTC	03	2	12 NEWCROSS DR	BE	3	2420	ISLINGTON ONT	M
COMRIE	ISOBEL	A		EXTA	02		250 CASTLEFIELD AVE	HU	3	9194		F
CONKIE	RICHARD	E	C	VIC	24	1	1121 BIRCHMOUNT RD	PL	5	5344	SCARBOROUGH ONT	M
CONKLIN	DAVID	W		VIC	21	4	89 CHARLES ST W	WA	2	0316	KINGSVILLE ONT	M
CONLEY	BRUCE	O		PGHE	01	3	406 HURON ST	WA	2	3907	MARKHAM ONT	M
CONN	MELANIE	J		UC	01	3	24 OLD PARK RD	RU	9	1314		F
CONNELL	HERBERT	L		EXTA	02		60 ESTHER LORRIE DR	CH	7	4635	REXDALE ONT	M
CONNELL	KEVIN			EXTC	03	2	1397 EGLINTON W	RU	3	5994		M
CONNELL	OLIVE	J		PGHE	01	1					BEETON ONT	F
CONNELLY	DORIS	J		EXTA	02		15 BURBANK DR	BA	1	9400	WILLOWDALE ONT	F
CONNER	VIRGINIA	M		TRIN	06	4	24 HUDSON DR	HU	9	6763		F
CONNOLLY	CLAYTON	C	J	SMC	01	1	50 ST JOSEPH ST				ROCHESTER 6 NY USA	M
CONNOLLY	KATHERINE	M		TRIN	01	2					RICHMOND HILL ONT	F
CONNOLLY	PAUL	H	T	SMC	06	2	50 ST JOSEPH ST	WA	4	0440	MANHASSET NY USA	M
CONNOR	DAVID	A		UC	34	1	89 OAKCREST AVE	OX	1	4869		M
CONNOR	MARION	C		TRIN	09	1					PORT CREDIT ONT	F
CONNOR	PETER	K		LAW	01	1					HAMILTON ONT	M
CONNOR	STEPHEN	J		SMC	01	1					HAMILTON ONT	M
CONQUERGOOD	CHARLES	P		APSC	05	2	44 BYWOOD DR	BE	3	9363	ISLINGTON ONT	M
CONRAD	RONALD	M	G	SMC	03	2	33 DEE AVE	CH	4	2198	WESTON ONT	M
CONSTABLE	GEORGE	A		APSC	04	2	126 ST GEORGE ST	WA	2	2996	NEWMARKET ONT	M
CONVEY	ANNETTE	M		SMC	01	3	70 ST MARY ST	WA	3	0806	OTTAWA 3 ONT	F
CONWAY	BRIAN	L		SMC	17	3	ST MICHAELS COLLEGE	WA	3	4614	HAMILTON ONT	M
CONWAY	CHARLES	A		TRIN	16	4	TRINITY COLLEGE				PUSLINCH ONT	M
CONWAY	JAMES			EXTC	03	2	407 NAIRN AVE	RU	3	6047		M
CONWAY	JEAN	M		EXTA	02		145 ST GEORGE A905	WA	3	8239		F
CONWAY	PAUL	C		VIC	21	2	971 COXWELL APT 2	GA	1	1744		M
CONWAY	PAUL	W		TRIN	28	2	TRINITY COLLEGE	WA	3	8223	HUNTSVILLE ONT	M
CONWAY	SUSAN	M		SMC	01	3					CHICAGO ILLINOIS	F
COOK	CAROLYNN	A		OCE	03		91 BISHOP AVE	BA	5	9513	WILLOWDALE ONT	F
COOK	CHARLES			EXTA	02		32 NORTHEY DR	44	7	9760	WILLOWDALE ONT	M
COOK	CRAIG	A		MUS	02	3	182 STRATHALLAN BLVD	RU	1	4930		M
COOK	DAVID	W		UC	34	3	63 STRATH AVE	BE	3	1394		M
COOK	DOUGLAS	W		VIC	24	4	4981 BATHURST ST				WILLOWDALE ONT	M
COOK	EDWARD	A		OCE	03		48 GLENVALE BLVD	HU	9	7191		M
COOK	GEORGE	S		UC	01	1	1477 BIRCHMOUNT RD	75	9	9126	SCARBOROUGH ONT	M
COOK	HAROLD			SGS	06		425 LANOR AVE	CL	9	4844		M
COOK	JOHN	G		NEW	18	1	154 LEACREST RD	42	1	8563		M
COOK	LINDA	J		DENT	09	1	225 OWEN BLVD	HI	7	6358	WILLOWDALE ONT	F
COOK	LORNE	H		EXTA	02		2766 ST CLAIR AVE E					M
COOK	MARION	E		LS	02		8 BROADWAY AVE	HU	1	4556	EAST RIVERSIDE NB	F
COOK	MICHAEL	J	C	APSC	01	4	73 HOPCROFT AVE	CH	1	7408		M
COOK	MORRIS	H		SGS	03	C	FRONTENAC ARMS HOTEL				ORANGEVILLE ONT	M
COOK	NORMA	M		UC	01	2	129 ALBANY AVE	53	4	3000	MOBILE ALA USA	F
COOK	NORMAN	H	A	YORK	01	1					NEWMARKET ONT	M
COOK	RUTH	M		SW	01	1					RICHMOND HILL ONT	F
COOK	SHIRLEY	J		SGS	15	B	361 HILLSDALE AVE E	48	9	3975		F
COOKE	DAVID	L		SGS	45	A	360 BARTLETT AVE	53	2	5254	MONTEGO BY JAMAICA	M
COOKE	ERNEST	A		VIC	01	3	117 WIMBLETON RD	BE	3	4008		M
COOKE	HUGH	H		OCE	03		21 AVENUE RD A34	WA	3	2823		M
COOKE	OWEN	A		UC	18	1	73 ST GEORGE ST				ORILLIA ONT	M
COOMBER	MELVIN	E	A	SGS	07						FREETOWN S LEONE	M
COOMBER	RALPH	E		VIC	03	1	197 RUMSEY RD	HU	3	6281		M
COOMBS	JAMES	A		SGS	47		192 WOODVILLE AVE	46	6	1026		M
COOMBS	JAMES	J		MEDS	01	3	11 CLARENDON AVE	WA	3	6184		M
COOMBS	JAMES	R		EXTC	03		7 TODD RD	AX	3	5686	AGINCOURT ONT	M
COOMBS	MAURICE	J		UC	03	3	11 CLARENDON AVE	WA	3	6184		M
COOPER	CHARLES	F	A	TRIN	01	2	TRINITY COLLEGE	WA	3	8881	HAMILTON BERMUDA	M
COOPER	DANIEL	G		UC	18	1	221 GLENAYR RD	HU	9	9287		M
COOPER	DAVID	J	C	UC	12	2	59 ST GEORGE ST				MAPLE ONT	M
COOPER	DONALD	G		ARCH	01	1	53 BINSCARTH RD	WA	3	9722		M
COOPER	DONNA	H		UC	18	1	85 ST GEORGE ST				GALT ONT	F
COOPER	DOUGLAS	R		APSC	06	2	99 BAYVIEW RIDGE	HI	4	3813	WILLOWDALE ONT	M
COOPER	EDWARD	G		APSC	07	2	9 NOEL AVE	HU	3	2614		M
COOPER	FRANK	H	S	UC	17	2	106 BROOKE AVE	48	3	8716		M
COOPER	GARY	K		APSC	03	3	DEVONSHIRE HOUSE				PICKERING ONT	M
COOPER	HARVEY	E		UC	18	1	201 LONSMOUNT DR	LE	5	4161		M
COOPER	JAMES	E		SMC	09	4	ST MICHAELS COLLEGE				BURLINGTON ONT	M
COOPER	JEROME	M		UC	18	1	81 ALBERTA AVE	LE	5	1657		M
COOPER	JEROME	P		UC	34	2	136 FAIRHOLME AVE	RU	3	7222		M
COOPER	JOHN	A		TRIN	06	2	29 STRATHEARN RD	RU	9	1325	OTTAWA ONT	M
COOPER	JOHN	E	K	SGS	62	B	32 SUSSEX AVE	WA	3	0004	DON MILLS ONT	M
COOPER	JOHN	H		UC	24	1	4 STIBBARD AVE	48	8	7302	STHMPTON E BERMUDA	M
COOPER	LAURA	A		YORK	01	1	217 QUEENS DR	CH	1	7426	WESTON ONT	F

COOPER	MARILYN	I		SMC	18	1						F
COOPER	MARVIN			MEDS	01	5	428 BEEGRAVEHRAVE W	RU	9	0900		M
COOPER	MARY	C		TRIN	08	1.	ST HILDAS COLLEGE				POINTE CLAIRE PQ	F
COOPER	MELVIN			PMED	01	2	26 KING HIGH AVE	ME	5	6686	DOWNSVIEW ONT	M
COOPER	MERVIN	L		DENT	01	2	446 LAWRENCE AVE W	RU	1	1344		M
COOPER	NEVILLE	H		SGS	09	B	690 SPADINA AVE	92	5	0209	PORT OF SPAIN TRIN	M
COOPER	PATRICIA	A		TRIN	17	4	53 BINSCARTH RD	WA	3	9722		F
COOPER	PERRY	W		MEDS	01	6	446 LAWRENCE AVE W	RU	1	1344		M
COOPER	PETER	G		VIC	01	1	VIC COLL RESIDENCE				SWIFT CURRENT SASK	M
COOPER	RONALD	G		LAW	01	1	16 LANDFAIR CRES	26	7	2942	SCARBOROUGH ONT	M
COOPER	STANLEY	D		UC	28	1	34 MARLEE AVE	RU	3	7754		M
COOPER	VERNON	G		SGS	56	B	33 SULTANA AVE	RU	3	5758		M
COOPER	WILLIAM	B		VIC	21	3	89 CHARLES ST W	WA	4	7824	SWIFT CURRENT SASK	M
COOPER	WILLIAM	J		EXTA	02						OSHAWA ONT	M
COPELAND	ARTHUR	H		EXTA	02		224 ROSEMARY RD	HU	3	3771	ERIN ONT	M
COPELAND	E	G		EXTA	02		216 BURNDALE AVE				WILLOWDALE ONT	M
COPELAND	LYNN	M		VIC	24	1	115 RIDLEY BLVD	HU	5	7788		F
COPELAND	MILES	A		SGS	41	A	18 FARNHAM AVE				WINNIPEG 5 MAN	M
COPELAND	PAUL	C		EXTC	03	1	40 WALMER RD A 406	92	5	0369		M
COPELAND	SANDRA	J		YORK	01	1	33 SOUTHGATE AVE	ME	3	1971	DOWNSVIEW ONT	F
COPELAND	SANDRA	L		VIC	01	1	19 GRANLEA RD	BA	1	7228	WILLOWDALE ONT	F
COPELAND	WILLIAM	J		APSC	01	2					OAKVILLE ONT	M
COPLAND	PATRICIA	M		P&OT	04	1	181 LAKESHORE DR	CL	5	6964		F
COPP	GLENN	W		APSC	07	1	5 N HILLS TERRACE	HI	7	5827	DON MILLS ONT	M
COPUS	JOHN	D S		YORK	01	2	25 BLYTHDALE ROAD	HU	5	6018		M
CORAM	IVY			EXTA	02		2559 LAKESHORE BVD W					F
CORB	JOAN	R		UC	01	1	61 GLENCEDAR RD	RU	2	2171		F
CORBEIL	JOSEPH	J H		LAW	01	3	80 ATLAS AVE	78	9	5964	SUDBURY ONT	M
CORBEIL	RICHARD	M J		ARCH	01	2	ST MICHAELS COLLEGE				NORTH BAY ONT	M
CORBEIL	ROBERT	R		SGS	62	A	23 ADMIRAL RD	92	4	2698	BIDDEFORD MAINE US	M
CORBETT	GAIL	A		T4IN	10	1	171 ROXBOROUGH DR	WA	4	5183		F
CORBETT	NOEL	L		SGS	17	B	77 MADISON AVE	92	2	4266	GALT ONT	M
CORBI	JEAN CLAU			SGS	37	A	21 AVENUE RD APT 26	92	5	1388	ROUSHDY ALEX UAR	M
CORCORAN	CAROLYN	F		SMC	01	3	90 WELLESLEY ST W	WA	4	2121	HOMER NY USA	F
CORD	STANLEY	A		DENT	01	5	839 ROSELAWN A 505	RU	2	4118		M
COREY	PAUL	N J		SGS	62	B	73 ST GEORGE ST				ST CATHARINES ONT	M
CORISTINE	MEREDITH	A R		TRIN	34	2	14 FIRTHWAY COURT	HI	7	3734	DON MILLS ONT	M
CORK	ARTHUR	R		UC	01	1	73 ST GEORGE ST				BRANTFORD ONTARIO	M
CORK	STEPHEN	B		MEDS	01	5	50 BELLAMY RD	AM	1	9878	SCARBOROUGH ONT	M
CORKILL	DAVID	A		VIC	03	1					THORNHILL ONTARIO	M
CORKUM	THOMAS	P		MEDS	01	5	276 ST GEORGE ST 301	92	1	8659		M
CORLETT	ELEANOR	K A		SMC	01	1	194 CORTLEIGH BLVD	HU	3	5929		F
CORLETT	GLENWOOD	R		DENT	01	4	14 WASHINGTON AVE	92	4	5166	KINGSVILLE ONT	M
CORLETT	MICHAEL	P		SGS	36	A	47 RICHARDSON AVE	RO	2	6488		M
CORLETT	SUSAN	G		VIC	01	3	43 GLENVALE BLVD	HU	8	8210		F
CORLEY	CAROLYN	A		PHM	01	3	264 BLOOR ST E	92	2	9003	SCARBOROUGH ONT	F
CORLEY	JOHN	T		APSC	03	1	27 KINGSBURY CRES	OX	1	6369	SCARBOROUGH ONT	M
CORMACK	WILLIAM	B		FOR	01	2	143 WISHING WELL DR	HI	4	0121	AGINCOURT ONT	M
CORMIE	LEROY	F		SMC	01	1	50 ST JOSEPH ST	92	4	0440	WHITESBORO NY USA	M
CORMIER	GEORGETTE	M		SMC	01	3	90 WELLESLEY W	WA	4	2121	SAULT ST MARIE ONT	F
CORMIER	MARY	A		SMC	01	1	90 WELLESLEY ST W				SAULT ST MARIE ONT	F
CORNBLUM	LOUISE			EXTA	02		676 BRIAR HILL AVE	RU	7	1107		F
CORNELL	BONNIE	G		VIC	33	1	26 LYTTON BLVD	HU	3	3904		F
CORNETT	ALLAN	D		EXTA	02		78 JANE ST	RO	7	1259	OWEN SOUND ONT	M
CORNFIELD	DAVID	A		UC	01	2	12 WESTOVERHILL RD	RU	2	5352	OTTAWA ONT	M
CORNISH	EMILY	J		EXTA	02		317 HEATH ST E	HU	1	2931	LITTLE BRITAIN ONT	F
CORNISH	PATRICIA	A		VIC	01	1	78 MADISON AVE	WA	2	2534	OSHAWA ONT	F
CORNISH	WILLIAM	G F		EXTC	03	1	99 COE HILL DR A312	76	9	8468		M
CORNWELL	REGINALD	B		SGS	41	D	127 STRATHALLAN BLVD	HU	9	8375		M
CORRADO	MARY ANN	L		SMC	11	2	70 ST MARY ST				HAMILTON ONT	F
CORRIGAN	JOHN	J		DENT	01	4	1851 YONGE ST				WEST SENECA NY USA	M
CORSON	MICHAEL	N		EXTC	03	3	1 CHADWICK AVE	HU	3	8231		M
CORVESE	JOHN			YORK	01	2	39 TIMBERLANE DRIVE	ME	3	1207	DOWNSVIEW ONT	M
CORVESE	STEPHEN			EXTA	02		39 TIMBERLANE DR	ME	3	1207	DOWNSVIEW ONT	M
COSE	KAREN	S		TRIN	01	2	ST HILDAS COLLEGE	WA	3	8451	MARKHAM ONT	F
COSGRAVE	GORDON	A		PHM	01	4	222 WELLESLEY ST E				WINDSOR ONT	M
COSGRIFFE	JOHN	F		APSC	01	3					BURLINGTON ONT	M
COSGROVE	RONALD	P		SMC	01	2	89 ST GEORGE ST				MARATHON ONT	M
COSSOM	JOHN			SW	01	1		45	1	0604	BRAMPTON ONT	M
COSTELLO	PAUL	E G		SMC	08	2	ST MICHAELS COLLEGE	WA	1	3151	GRIMSBY ONT	M
COSTESCU	EVELYN	J		EXTA	06		8 WEBSTER AVE	92	2	8367		F
COSTLEY	MARGARET			EXTA	02		88 MARION ST					F
COTTINGTON	GEORGINA	S		NEW	01	1	49 KINGSVIEW BLVD	CH	4	1592	WESTON ONT	F
COTTLE	LOIS	M		P&OT	04	2	15 WOODLAND HGTS	RO	9	6940		F
COUCH	WILLIAM	J		SMC	10	4	50 ST JOSEPH ST	WA	3	4614	BRANTFORD ONT	M
COUCHMAN	JANE	G F		UC	01	3	158 DANFORTH AVE	46	3	8217		F
COULBECK	ARTHUR	G		UC	01	2	175 VAUGHAN RD A26	RU	7	6059		M
COULMAN	DONALD	E		OCE	11		2 NEWHOLM RD A 306	CL	5	2052		M
COULMAN	ROBERT	E		EXTA	02		1430 KING ST W A602	LE	2	7370		M
COULSON	RICHARD	L		UC	03	1	440 EGLINTON AVE E	HU	1	4626	CALGARY SW ALTA	M
COULSTON	OLWEN	A		YORK	01	1	173 WISHING WELL DR	HI	4	1046	AGINCOURT ONT	F
COULSTON	THOMAS	W		OCE	03		93 MOBERLY AVE	69	9	1951		M
COULTER	CLARE	E C		TRIN	15		9 MONTCLAIR AVE	HU	5	3624		F
COULTER	EDWARD	H		APSC	08	3	1 HOWARD DR	BA	2	2796	WILLOWDALE ONT	M
COULTER	JEAN	M		VIC	03	2	1 HOWARD DR	22	2	2796	WILLOWDALE ONT	F
COULTER	KAREN	C		VIC	11	1	36 BOSWELL	92	3	2763	BRANTFORD ONT	F
COULTER	MARGARET	E		EXTA	02		53 HIGH PARK AVE	RO	3	1006		F
COULTER	PHILIP	E		SGS	03	C	53 HIGH PARK AVE	RO	3	1006	KESWICK ONT	M
COULTHARD	WILLIAM	N		UC	01	2	3ASTLEY AVE	WA	2	8757		M
COULTIS	DOUGLAS	G		APSC	05	3	1521 MT PLEASANT RD	HU	8	5807		M
COUPER	COLIN	E		MEDS	01	3	7 WILLOW ST WARDS IS	36	8	1903	SHELLY BAY BERMUDA	M
COUPLAND	ELEANOR	J		VIC	11	1	30 ELSFIELD RD	BE	1	2104		F

COUPLAND	RONALD	F	A	SW	01		418 MARTINGROVE RD	BE	1	3470	HAMILTON ONT	M
COURT	JANE	G		VIC	01	1					ISLINGTON ONT	F
COURT	JOHN	P	M	EXTA	02		418 MARTIN GROVE RD	BE	1	3470	ISLINGTON ONT	M
COURTNEY	JAMES	A		APSC	05	1	80 ST MARY ST	92	2	3936	LONDON ONT	M
COUTTS	CHRISTINE	M		UC	24	4	WHITNEY HALL	WA	3	4779	THAMESVILLE ONT	F
COWAN	ANN	E		VIC	01	2	MARG ADDISON HALL				OWEN SOUND ONT	F
COWAN	BETTY	J		VIC	11	1	608 VESTA DR				MEAFORD ONT	F
COWAN	CATHARINE	G		TRIN	01	3	55 HUMBERVIEW RD	RO	9	2630		F
COWAN	CHARLES	M	B	SMC	18	1	50 ST JOSEPH ST				FERGUS ONT	M
COWAN	FREEMAN	B	M	SGS	62	B	14 ANCROFT PL	WA	1	2541	GANANOQUE ONT	M
COWAN	HENRY	W		EXTA	02						STREETSVILLE ONT	M
COWAN	JOHN	S		UC	24	2	50 LOWTHER AVE	WA	4	2111		M
COWAN	JOSINE	A			15	1	8 PRINCE ARTHUR AVE	WA	2	1810	KITCHENER ONT	F
COWAN	JUDITH	E		VIC	11	2	268 ISLINGTON AVE N	BE	9	5928	ISLINGTON ONT	F
COWAN	KEITH	C		APSC	05	2	369 BROOKDALE AVE	RU	3	1087		M
COWAN	MARIE	L	G	SMC	01	1	90 WELLESLEY ST	92	4	2121	BRIDGENORTH ONT	F
COWAN	PETER	H		UC	24	1	73 ST GEORGE ST				WOODVIEW ONT	M
COWAN	PHILIP	A		SGS	16	A	835 ROSELAWN AVE 505	RU	1	5845		M
COWAN	[illegible]EL	P		EXTA	02		62 REGENCY SQUARE	AM	1	0471	SCARBOROUGH ONT	M
COWAN	[illegible]LA	A		UC	11	2	WHITNEY HALL	92	2	0587	WINDSOR ONT	F
COWAN	[illegible]R	M		SGS	56	B	39 BRUCEWOOD CR	RU	2	2451		M
COWARD	[illegible]LLIAM	A		PHM	01	1	559 HURON ST				NORWICH ONTARIO	M
COWARD	WILLIAM	E		EXTC	03	3	9 BECKWITH RD	23	3	8825	ETOBICOKE ONT	M
COWELL	JOHN	W	F	VIC	28	1	89 CHARLES ST W	WA	4	7681	OTTAWA 3 ONT	M
COWELL	RONALD	G		PHM	01	2					BRANTFORD ONT	M
COWLE	JOHN	M		ARCH	01	2	DEVONSHIRE HOUSE	WA	2	2967	LONDON ONT	M
COWLEY	JOHN	F		OCE	11		571 HURON ST	WA	3	4286	RIVERSIDE ONT	M
COWLING	ROBERT	E	D	SGS	19	B					HAMILTON ONT	M
COX	KAREN	A		NURS	01	1	140 COLDSTREAM AVE	HU	5	2635		F
COX	LOIS	J		UC	01	1	966A COLLEGE ST APT1	LE	7	2276	BRANTFORD ONT	F
COX	NORMAN	C		UC	01	1	590 BELLAMY RD	AX	3	0695	SCARBOROUGH ONT	M
COX	RODERICK	J		UC	24	2	40 DELROY DR	CL	1	6089		M
COX	TERRENCE	C		VIC	11	4	11 SPADINA RD	WA	4	0049	LONDON ONTARIO	M
COX	THOMAS			DENT	01	2	77 MADISON AVE	92	2	4266	GUELPH ONT	M
COX	THOMAS	J	F	SMC	01	1	50 ST JOSEPH ST	92	4	0440	UTICA NY USA	M
COY	SANDRA	A		UC	11	2	64 CRAIGMORE CRES	BA	1	4709	WILLOWDALE ONT	F
COYLE	BERNARD	J	J	APSC	06	1	ELMSLEY HALL SMC				NIAGARA FALLS ONT	M
COYNE	PATRICK			APSC	06	4	224 ST GEORGE APT207				CAPREOL ONT	M
COZZI	ANGELO	J		EXTA	02		10 CARSBROOKE RD				ETOBICOKE ONT	M
COZZI	MARGARET	R		EXTA	02		10 CARSBROOKE RD				ETOBICOKE ONT	F
COZZI	PAUL	D		SMC	01	3	49 DODGE RD	OX	9	1530	SCARBORO ONT	M
CRABBE	CAROLYN	A		PHM	01	1	307 ROEHAMPTON AVE	HU	9	3088		F
CRABTREE	LESLIE	H		TRIN	24	4	TRINITY COLLEGE	WA	3	8531	OTTAWA 2 ONT	M
CRABTREE	ROBERT	B		APSC	07	2	59 DOUGLAS CRES	WA	1	6994		M
CRACK	ELIZABETH	A		SMC	06	2					OAKVILLE ONT	F
CRACK	PETER	G		PDEN	01	1					ELGIN MILLS ONT	M
CRACKOWER	SYDNEY	H	B	DENT	01	2	111 CAMBORNE AVE	CH	4	3663	DOWNSVIEW ONT	M
CRAFT	JULIAN	H		ARTS			11 SHALLMAR BLVD	78	3	5534		M
CRAIG	ALEXANDER	S		VIC	01	1					PICKERING ONT	M
CRAIG	BARBARA	J		MEDS	01	6	350 LAIRD DR				PETERBORO ONT	F
CRAIG	CATHERINE	H		EXTA	02		31 ALEXANDER ST A603	WA	2	0584		F
CRAIG	CECIL	B		MEDS	01	4	360 BARTLETT AVE	LE	2	1607		M
CRAIG	DIANNE	E		P&OT	04	3	70 ST MARY ST	92	4	0550	FORT FRANCES ONT	F
CRAIG	DOROTHY	M	E	EXTA	02		29 BEAVERBROOK AVE	BE	2	1857	ISLINGTON ONT	F
CRAIG	JAMES	W		FOR	01	1	56 HANNA RD	HU	8	1217		M
CRAIG	JANE	E		P&OT	04	1	15 COLDSTREAM AVE				SUDBURY ONT	F
CRAIG	JOHN	W		TRIN	21	3	352 RUSSELL HILL RD	HU	5	5175		M
CRAIG	JOYCE	E		EXTC	03		360 BARTLETT AVE	LE	2	1607		F
CRAIG	MICHAEL	J	D	UC	01	1	626 HURON ST	WA	2	0815	NIAGARA FALLS ONT	M
CRAIG	NANCY	E		VIC	11	1	302 ROSE PARK DR	HU	3	9926		F
CRAIG	PAUL	S		VIC	18	1	48 DOONAREE DR	HI	7	6245	DON MILLS ONT	M
CRAIG	SHEILA	E		UC	09	3	30 STRATHEARN BLVD	HU	5	3197		F
CRAIG	WILLIAM	G	T	APSC	01	3	50 ST JOSEPH ST				OTICA NEW YORK USA	M
CRAIGEN	ANNE MARIE			SMC	01	3	90 WELLESLEY ST W	WA	4	2121	TWEED ONT	F
CRAIGIE	DAVID	E		SGS	62	A	30 PINEHURST CRES	BE	9	6878	ISLINGTON ONT	M
CRAIN	ELIZABETH	S		OCE	03		28 BROADWAY				OTTAWA ONT	F
CRAMPTON	DAVID			VIC	24	4	89 CHARLES ST W	WA	2	0319	HAWKESTONE ONT	M
CRANE	ANTHONY			SGS	56	A	57 DUPONT	92	2	8817		M
CRANE	MARIAN	C		TRIN	33	3	79 PACIFIC AVE	RO	7	4185		F
CRANFIELD	PAUL	G		P&HE	01	1	WYCLIFFE COLLEGE	WA	3	7319	OAKVILLE ONTARIO	M
CRANSTON	BRUCE	W		VIC	01	3	18 JEFF DR	23	1	3223	ETOBICOKE ONT	M
CRATE	DAVID	A		TRIN	28	1	33 DONWOODS DR	HU	9	0708		M
CRAW	MARGARET	A		SGS	16	B	134 ST GEORGE ST				BRANTFORD ONT	F
CRAWFORD	JAMES	J		EXTC	03	1					NEWMARKET ONT	M
CRAWFORD	JOANNE	C		TRIN	01	3	ST HILDAS COLLEGE				COOKSVILLE ONT	F
CRAWFORD	JOHN	J		SGS	47	B	83 BRAESIDE RD	HU	9	1633		M
CRAWFORD	JUDITH	I		VIC	06	1	95 QUEENS PARK CR				COLUMBUS 12 O USA	F
CRAWFORD	M JANETTA			EXTA	02						BALDWIN ONT	F
CRAWFORD	MARGARET	J		SMC	01	3	143 HEATH ST E	HU	9	4018		F
CRAWFORD	NORMAN	A		OCE	11		342 CONCORD ST				AYLMER	M
CRAWFORD	THOMAS	K		APSC	04	3	93 SPRING GARDEN AVE				OXFORD N S	M
CRAWFORD	VINTON	A		MEDS	01	4	3 DEVONSHIRE PLACE	WA	3	8402	KINGSTON JAMAICA	M
CRAWLEY	DONALD	R		NEW	35	2	101 BERESFORD AVE	RO	9	5654		M
CRAWLEY	MARY	J		NEW	03	2	25 HALFORD AVE	RO	7	7098		F
CRAYSTON	CAROLYN	A		P&HE	01	2	101 ST GEORGE ST	92	4	6582	MADSEN ONT	F
CREAN	JOHN	F		TRIN	21	4	161 FOREST HILL RD	HU	9	7627		M
CREAN	PETER	A		SMC	24	3	76 CRANBROOKE AVE	HU	3	4146		M
CREASE	ROBERT	E	M	VIC	01	2	GATE HS VIC COLLEGE	CR	8	7364	PORT CREDIT ONT	M
CREE	HUGH	M		OCE	11			29	3	3395	TORONTO ONT	M
CREESE	WILLIAM	S	D	EXTA	02		9 INEZ COURT				WILLOWDALE ONT	M
CREGAN	RICHARD	W		SGS	14	B	96 [illegible]RWOOD AVE	HU	3	2373	MONCTON N B	M
CREIGHTON	DAVID	J	F	UC	23	4	244 DUPONT ST	92	4	[illegible]	[illegible]AND ONT	M

CREIGHTON	JAMES	A		APSC	04	2	970 EGLINTON AVE E	HU	8	5644		M
CREIGHTON	JOAN	E		SW	01		120 ST GEORGE ST	WA	3	5513	HALIFAX N S	F
CREIGHTON	MARY LOU	M		PHM	01	3	51 ALEXANDER ST	92	4	7038	ACTON ONT	F
CRESS	PAUL	H		UC	24	4	73 ST GEORGE ST	WA	3	9324	KITCHENER ONT	M
CRESSMAN	CLARE	B		EXTA	02		41 AVONHURST RD	BE	1	8130	ISLINGTON ONT	M
RESSMAN	ERVIN	M		FOR	02		169 LOWTHER AVE				PORT ARTHUR ONT	M
RESSMAN	KENNETH	F		LAW	01	1	KNOX COLLEGE	WA	1	2595	KITCHENER ONT	M
CRESSWELL	GLENNYS	B		VIC	07	1	MARG ADDISON HALL	92	4	9347	CLAREMONT ONT	F
CRESWICK	JUDITH	A		PHM	01	3	30 LOWTHER AVE	WA	3	3015	SAULT ST MARIE ONT	F
CREUX	ANDRE	A		SMC	01	1	50 ST JOSEPH ST				BRONXVILLE 6 NY US	M
CREW	WILLIAM	D		EXTA	02		77 WYE VALLEY RD	PL	9	6819	SCARBOROUGH ONT	M
CRICHTON	GEORGA	D		UC	01	1	64 BELSIZE DR	48	1	6364		F
CRIDLAND	GEORGE	W		EXTA	02		402 ROUGE HIGHLANDS				WEST HILL ONT	M
CRIGHTON	ROBERT	G		TRIN	11	3	92 BALSAM AVE	OX	4	4046		M
CRINGAN	ARTHUR	L		SGS	06	U	271 SNOWDON AVE	HU	8	6510		M
CRIPPS	JAMES	B F		APSC	05	1	29 DONINO AVE	46	9	5516		M
CRIPPS	WILLIAM	A		EXTC	03	2	14 PALOMINO CRES	BA	1	1641	WILLOWDALE ONT	M
CRISBY	CONSTANCE	L		NURS	05		67 TRETHEWEY DR	RO	7	1039	EASTPORT NFLD	F
CRITELLI	ESTELLE	M F		OCE	03		710 SPADINA AVE A404	92	2	2075	NIAGARA FALLS ONT	F
CRLJENKO	ANTHONY	J		APSC	03	3	65 GLEDHILL AVE	69	4	0951		M
CRLJENKO	MARGARET	L		EXTA	02		65 GLEDHILL AVE	69	4	0951		F
CROCKER	DEBORAH	H		UC	01	2	172 OLD FOREST HILL	RO	2	1353		F
CROCKER	WILLIAM	J		EXTC	03	2	10 TYLER PLACE	CH	4	1900	WESTON ONT	M
CROCKFORD	HARRY	J		UC	03	1	508 DAWES RD APT 106	75	5	0255		M
CROFT	GORDON	L		EXTA	02			CR	4	2664	PORT CREDIT ONT	M
CROFTS	WILLIAM	P		SGS	56	B	25 BERNARD	WA	5	5060	HALIBURTON ONT	M
CROMBIE	JANET	M		PGHE	04	1	305 CASTLEFIELD AVE	HU	3	6749	GUELPH ONT	F
CROMPTON	SARAH			ARCH	01	1	65 CENTRE ST N				BRAMPTON ONT	F
CRONE	BERTHA	F M		EXTA	02						MT ALBERT ONT	F
CRONE	DONALD	B F		EXTC	03	3	23 MACKINAC CR	AM	7	0753	SCARBOROUGH ONT	M
CRONENBERG	DAVID	P		UC	26	1	66 HILLHURST BLVD	HU	3	4665		M
CRONIN	KAREN	L		PMED	01	1	92 LANKIN BLVD	HO	3	2655		F
CRONIN	PETER	F		SMC	24	2	19 ST CUTHBERTS RD	HU	5	4120		M
CRONSBERRY	CAROL	A		VIC	24	1	95 WANLESS AVE	HU	9	8279		F
CROOKS	JOHN	R		EXTC	03	3	41 ARKLEY CRES	CH	9	4624	WESTON ONT	M
CROOKS	JOHN	W		DENT	01	5	152 ST GEORGE ST	WA	5	1801	PORT ARTHUR ONT	M
CROOKSTON	JOHN	G D		APSC	07	3	85 FELDRIGG AVE	RU	1	0302		M
CROOME	DUNCAN	B		APSC	07	1		23	1	3881	ISLINGTON ONT	M
CROSBIE	ALLAN	H		VIC	34	3	22 SOUTHLEA AVE	HU	3	7793		M
CROSBIE	SHIRLEY	J		NURS	04		37 WALMER RD				LOGGIEVILLE N B	F
CROSDALE	GWENYTHE	M		NURS	01	2	96 HANNA RD	HU	3	4019		F
CROSLAND	DONALD			EXTC	03	2	30 HOBDEN PL	24	7	2394	WESTON ONT	M
CROSS	DONALD	W		SGS	07		73 ST GEORGE ST	92	3	9233	KETTERING ENGLAND	M
CROSS	ELLA	M		EXTA	02		115 MELROSE AVE	HU	5	2575		F
CROSS	GORDON	F		EXTC	03	2	2550 KEELE APT 203	CH	7	9662		M
CROSS	HAROLD	R		SGS	06	U					OAKVILLE ONT	M
CROSS	HERBERT	J		EXTC	03	1	7 DONNA COURT	22	2	4310	TORONTO ONT	M
CROSS	JOHN	C		EXTC	03	3	1376 BAYVIEW AVE	48	7	2457	MARKHAM ONT	M
CROSS	KATHERINE	E		VIC	01	3	113 MADISON AVE	WA	5	0112		F
CROSS	MICHAEL	S		SGS	09	A	113 MADISON AVE	WA	5	0112		M
CROSS	PATRICIA	I		VIC	09	4	176 GILBERT AVE	LE	3	0519		F
CROSS	RICHARD	G		EXTC	03	1	6 WINDHILL CRES	CH	1	4881	WESTON ONT	M
CROSS	RONALD	G		DENT	01	4	43 HARTFIELD RD	BE	1	1548		M
CROSS	RONALD	H		APSC	03	1	61 HARRIS AVE	OX	9	3806		M
CROSS	VERNON	R		EXTC	03	3	247 RUSTIC RD	CH	4	7228		M
CROSSAN	DONNA	L		VIC	24	1	88 HANNA RD	HU	5	4106		F
CROSSAN	RONALD	H		APSC	07	3	57 WENDOVER RD	BE	3	1064		M
CROSSAN	WILLIAM			SGS	06	U	3880 BATHURST ST	63	6	6396	DOWNSVIEW ONT	M
CROSSLEY	DAVID	J		TR&N	17	3	TRINITY COLLEGE	WA	3	8881	ORILLIA ONT	M
CROSSLEY	GEORGE	D		EXTC	03	3	1205 WARDEN AVE 4D	PL	9	1758	SCARBOROUGH ONT	M
CROSSMAN	ANTOINETTE	P		HYG	04		1071 DON MILLS RD	44	7	3267	BUCTOUCHE N B	F
CROSSMAN	DONNA	M		EXTA	02		41 GLENGARRY AVE					F
CROTH	DOUGLAS	E		APSC	06	1		CR	8	0700	PORT CREDIT ONT	M
CROTHERS	WILLIAM	F		PHM	01	4	370 HURON ST	WA	2	1494	AGINCOURT ONT	M
CROUSE	BRIAN	J		DENT	01	5	ST MICHAELS COLLEGE				NEW HAVEN CONN USA	M
CROUSE	KEVIN	E		OCE	03						COOKSVILLE ONT	M
CROUCHER	NORMAN	M		EXTC	03	1	67 NORGROVE CRES	24	9	0342	WESTON ONT	M
CROWDER	GEORGE	D		UC	01	2	73 ST GEORGE ST				RENFREW ONT	M
CROWE	CAROLYN	A		SMC	03	1					NEWMARKET ONTARIO	F
CROWE	CATHERINE	J		PGHE	01	2	RR1 SHEPPARD AVE E	AT	2	0214	WEST HILL ONT	F
CROWE	DAVID	O		EXTC	03	2	769 BRIMLEY RD	AM	7	2189	SCARBOROUGH ONT	M
CROWE	GERALD	T		VIC	19	3	GATE HOUSE VIC COLL	WA	2	0317	SUDBURY ONT	M
CROWE	M ROSALIND			PGOT	04	3	212 COTTINGHAM ST	WA	2	1831	OTTAWA ONT	F
CROWHURST	JOHN	P		ARCH	01	2	225 BEVERLY ST				PORT HOPE ONT	M
CROWLEY	EDNA	C		NURS	04	1	77 SPENCER AVE A605	53	3	2442		F
CROWLEY	EDWARD	J		EXTA	02		2265 JANE ST APT36				DOWNSVIEW ONT	M
CROWLEY	ELAINE	F		SMC	01	3	59 TREELAWN PKWY	CH	9	1363		F
CROWLEY	PAUL	B		EXTC	03	1	42 WATERCLIFFE RD	CH	4	4061	REXDALE ONT	M
CROWSON	JOHN			EXTC	03	1	72 SUNDANCE CRES	AT	2	5829	SCARBOROUGH ONT	M
CROWSON	ROBERT	H		DENT	01	4	182 ST GEORGE ST	WA	2	4390	OTTAWA 3 ONT	M
CROYDON	HELENA	A		EXTA	02		3 CLARENDON AVE	WA	1	3824		F
CROZIER	IAN	M		MEDS	01	5	730 ONTARIO ST A404	WA	1	3331	BALTIMORE MD USA	M
CROZIER	JANICE	R		YORK	01	1					COOKSVILLE ONT	F
CROZIER	ROBERT	C		EXTA	02			62	6	2845	STREETSVILLE ONT	M
CRUICKSHANK	ALAN	P		EXTC	03	3	19 LORMAR DR	BE	9	6722	ISLINGTON ONT	M
CRUICKSHANK	MICHAEL	B		UC	17	2	364 RUSSELL HILL RD	HU	5	6595		M
CRUICKSHANK	RALPH	A		UC	16	4	201 ST GEORGE APT805				OAKVILLE ONT	M
CRUM-EWING	MALCOLM	M		EXTA	02						WEST HILL ONT	M
CRUMMEY	CLARE	M		VIC	01	2	94 GUESTVILLE AVE	RO	6	2728		F
CRUMMEY	IDA	L		NURS	01	4	94 GUESTVILLE AVE	RO	6	2728		F
CRUNDEN	FREDA	E		EXTA	02		8 COTTONWOOD DR	44	7	3513	DON MILLS ONT	F
CRUNDEN	JOHN	K D		EXTA	02		8 COTTONWOOD DR				DON MILLS ONT	M

CRUSOE	ANNE	P		SGS	17	B	LORETTO ABBEY	48	7	3653		F
CRUTCHER	GORDON	A		SGS	06	U					THORNHILL ONT	M
CRUTCHLEY	MARY	E		OCE	03		48 GONDOLA CRES	AT	2	3016	SCARBOROUGH ONT	F
CRYNS	FRANK	C	M	APSC	03	3	730 ONTARIO ST A 608	WA	2	7286		M
CRYSDALE	WILLIAM	S		MEDS	01	5	142 ST GEORGE ST	WA	2	1569	AURORA ONT	M
CRYSTAL	BERNARD			EXTA	06		17 LASCELLES BLVD	HU	9	295		M
CSANO	LESLIE			OCE	03						CTE PONTIAC QUE	M
CSEREPY	FRANK	A	E	VIC	01	3	193 NEVILLE PK BLVD	OX	4	9643		M
CSORDAS	GEORGE	L	E	SMC	01	2	50 ST JOSEPH ST				TORONTO ONT	M
CSORDAS	PAUL	L		SMC	01	1	52 ST NICHOLAS ST A2	WA	5	4700		M
CUBITT	DIXIE			EXTA	02		422 WALMER RD	WA	1	6756		F
CUDA	JAMES			SGS	03	C	285 BERESFORD AVE	76	7	5166		M
CUDDEN	ROBERT			EXTC	03	1	149 EASTBOURNE AVE	HU	3	6262		M
CUDDY	JOHN	D		TRIN	24	1	TRINITY COLLEGE				WHITBY ONT	M
CUDDY	LOLA	F	L	SGS	16	A	15 WALMER RD A302				WINNIPEG MAN	F
CUDDY	SUSAN	J		TRIN	32	3	31 ALEXANDER ST A116				WHITBY ONT	F
CUFF	DOUGLAS	E		SMC	01	1	48 PRINCETON RD	BE	1	8584		M
CUFF	ROBERT	D		VIC	19	4	89 CHARLES ST W				PETERBOROUGH ONT	M
CUFF	THOMAS	W		DENT	01	4	48 PRINCETON RD	BE	1	8584		M
CULBERT	KENNETH	C		OCE	01		7 BLITHFIELD	22	2	4167	WILLOWDALE ONT	M
CULBERT	PETER	S		MEDS	01	3	HART HOUSE	WA	1	6386	TORONTO 18 ONT	M
CULEN	A	J		EXTA	02		97 OVERLAND ST	HI	7	7008	DON MILLS ONT	M
CULL	ALARIC	D		SGS	48	D	593 HURON ST				PORTLAND ONT	M
CULLEN	JAMES	B		MEDS	01	6	484 CHURCH ST AP 717	WA	5	8513	GUELPH ONT	M
CULLEN	GEORGINA	E		VIC	01	1	185 WESTMINSTER AVE	LE	1	4455	WOODSTOCK ONTARIO	F
CULLEY	ROBERT	C		SGS	13	A	11 MARGDON RD	RO	6	3535		M
CULLINGWORTH	DENNIS	N		EXTC	03	1	17 FERNWOOD PK AVE	OX	4	3684		M
CULLINGWORTH	L ROSS			APSC	01	4	120 PARKVIEW HILL CR	PL	7	1820		M
CUMMER	ELEANOR	J		UC	19	2	85 ST GEORGE ST				STRATHROY ONT	F
CUMMING	ANNA	J		NURS	06		59 ADMIRAL RD				N VANCOUVER B C	F
CUMMING	BARBARA	M		P&OT	04	1	98ALEXANDRA BLVD	HU	5	7900		F
CUMMING	CHARLES	R		UC	01	3	33 HEATHER RD	HU	9	3005		M
CUMMING	EOIN	B		APSC	06	1	DEAUVILLE LANE A801	42	9	0554	DON MILLS ONT	M
CUMMING	GRACE	E		NURS	01	4	101 THURSFIELD CRES	HU	8	9840		F
CUMMING	JAMES	E		EXTC	03	3	33 KINGSGARDEN RD	BE	3	4907		M
CUMMINGS	CHARLES	D		SMC	01	3	50 ST JOSEPH ST	WA	3	4614	OTTAWA 3 ONT	M
CUMMINGS	DONNA	E		TRIN	06	4	ST HILDAS COLLEGE	WA	3	8451	UXBRIDGE ONT	F
CUMMINGS	GARY	F		P&HE	01	2	144 ST GEORGE ST	WA	3	0808	OAKVILLE ONT	M
CUMMINGS	JOHN	L		LS	02		937 AVENUE RD A 8	HU	8	8738	EARLWOOD NSW	M
CUMMINGS	LORNE	J		SMC	01	3		WH	2	4053	PICKERING ONT	M
CUMMINS	JAMES	T		DENT	01	3	730 ONTARIO ST A 920	WA	3	9018		M
CUMMINS	JOAN	E	M	SMC	01	1	101 MASON BLVD	HU	8	2463		F
CUMMINS	JOY	M		P&HE	01	1	1129 GREENWOOD AVE	GA	1	3080		F
CUNNINGHAM	ARTHUR	W		ARCH	01	3	89 ST GEORGE ST	92	2	6916	LONDON ONT	M
CUNNINGHAM	DONALD	P		DENT	01	4	45 SOUTH DR	92	5	8400	HAMILTON ONT	M
CUNNINGHAM	DORIS	E		MEDS	04	3	130 ORIOLE PKWAY	HU	3	7059		F
CUNNINGHAM	GORDON	R		APSC	04	1	103 STRATHALLAN BLVD	HU	3	7121		M
CUNNINGHAM	HECTOR	W	M	EXTA	02						WINONA ONT	M
CUNNINGHAM	JANET	A		VIC	18	1	55 ROSEDALE HTS DR	HU	5	1315		F
CUNNINGHAM	JOHN	H		TRIN	34	1	133 ST LEONARDS AVE	HU	8	5255		M
CUNNINGHAM	MAUREEN	E		TRIN	11	2	23THORNCLIFF PK A506	42	1	4860		F
CUNNINGHAM	OLIVE	A	K	EXTA	02		45 CHESTNUT PK RD	WA	1	1392	OTTAWA 4 ONT	F
CUNNINGTON	JOAN	F		EXTA	02		2875 YONGE ST APT14	48	8	4606		F
CUNNINGTON	PHILIP	R		EXTC	03	1	130 PARKVIEW HILL CR	PL	5	6304		M
CUPP	AUDREY	E	A	VIC	01	3	ANNESLEY HALL				PT COLBORNE ONT	F
CURL	JANE	A		UC	01	2	73 ST GEORGE ST	92	5	9752	CUYAHOGAFALLS O US	F
CURLEW	JOHN	W		EXTA	02			AL	7	2415	MAPLE ONT	M
CURLEY	BARTH	G		VIC	28	1	NELLES HOUSE	92	4	7873	OSHAWA ONTARIO	M
CURRAN	JOHN	D		UC	01	2	350 HURON ST	WA	2	2514	SAULT ST MARIE ONT	M
CURRAN	ROBERT	A		TRIN	03	3	350 HURON ST				OAKVILLE ONT	M
CURREN	THOMAS			SGS	36	B	214 ST GEORGE ST 503				ST JOHNS NFLD	M
CURREY	DAVID			APSC	06	4	69 CORDOVA AVE	BE	9	3880	ISLINGTON ONT	M
CURRIE	DAVID	W		YORK	01	2	87 COURCELETTE RD	OX	1	2204	SCARBOROUGH ONT	M
CURRIE	IAN	C		UC	01	3	46 ST ANDREWS GDNS	WA	3	8368		M
CURRIE	JOHN	G		EXTC	03	1	201 GOULDING AVE	22	2	4503	WILLOWDALE ONT	M
CURRIE	KENNETH	A		EXTA	02		35 MOUNTLAND DR	28	2	6518	SCARBOROUGH ONT	M
CURRIE	STANLEY			EXTC	03	1	1214 DON MILLS RD	HI	7	2338	TORONTO ONT	M
CURRIE	WILLIAM	A		APSC	05	4	89 CHARLES ST W	WA	4	7873	NORTH BAY ONT	M
CURRIER	THOMAS	E		TRIN	17	3	TRINITY COLLEGE	WA	3	8881	PETERBOROUGH ONT	M
CURRY	CARROL	A		MUS	05	3	99 ST GEORGE ST	92	4	6582	DUNDAS ONT	F
CURRY	FRANCES	J		P&OT	04	3	88 BERNARD AVE A 605	92	1	4933	GODERICH ONT	F
CURRY	GENEVIVE	A		UC	06	4	WHITNEY HALL				THOROLD ONT	F
CURRY	SHANE	B		VIC	03	1	109 CHELTENHAM AVE	HU	8	9107		M
CURTIN	DANIEL	M		SMC	01	2	50 ST JOSEPH ST	WA	4	0486	CANTON N Y U S A	M
CURTIN	DONALD	S		UC	19	3	42 FAIRFIELD RD	HU	5	1714		M
CURTIN	GARY	B		VIC	34	2	98 VAN DUSEN BLVD	BE	1	8843		M
GORDON	LESLIE			SGS	03	C	71 MONTRESSOR DR	22	1	4109	WILLOWDALE ONT	M
CURTIS	DONALD	J		VIC	01	2	25 TANAGER AVE	HU	3	7353		M
CURTIS	HARRY	D		OCE	11		20 1/2 WALMER RD	WA	2	9358	FORT WILLIAM ONT	M
CURWAIN	DOROTHY	M		VIC			17 VIRGINIA AVE	GA	1	5862		F
CUSACK	DENNIS	L		APSC	05	3	980 KENNEDY RD	PL	5	8075	SCARBOROUGH ONT	M
CUSHING	CAROL	A		UC	11	1	53RAVENSCROFT CIRCLE	BA	5	5260	WILLOWDALE ONT	F
CUSHING	COLLEEN	W	M	SMC	06	1	161 ST GEORGE ST				SUDBURY ONT	F
CUSHING	THOMAS	G		FOR	01	2	203 GRENVIEW BLVD S	BE	1	3079		M
CUTBILL	CLARA	J		EXTA	02		7 WESTACRES DR	RO	2	1878		F
CUTCHER	DANIEL	J		SMC	01	3	88 CHARLES ST W	WA	1	8118	DETROIT MICH USA	M
CUTHBERT	ARTHUR	R		OCE	11						HAMILTON ONT	M
CUTLER	JAMES			DENT	01	4	210 RICHVIEW AVE	HU	8	0687		M
CUTLER	MARILYN	F		P&OT	04	2	17 INGLEWOOD DR				ILDERTON ONT	F
CUTLER	PAUL			MEDS	01	4	29 UNSWORTH AVE	HU	9	4998		M
CUTLER	PAUL	M		PHM	01	1	199 CLINTON ST	LE	6	3617		M
CUTT	JAMES			SGS	15	A	144 ST GEORGE ST	92	3	0808	EDINBURGH 9 SCOT	M

CUTTLER	JERRY	M		APSC	05	3	60 ST GEORGE ST	WA	4	0116			M
CWIL	EDWARD	J		PHM	01	2	40 LAUDER AVE	LE	1	8292			M
CWITCO	SHARON	E		UC	22	2	WHITNEY HALL	92	5	8422	HAMILTON	ONT	F
CYBULSKI	MARY	J		SMC	01	2	70 ST MARY ST				SCHUMACHER	ONT	F
CYR	JOHN	J	A	SMC	01	3	377 LAKE PROMENADE	CL	1	1337			M
CZARNECKI	JAN	S	C	SMC	03	2	165 PARKSIDE DR	LE	2	1333			M
CZARNOWAS	MARIUS	Z	T	UC	03	1	61 VAN STASSEN BLVD	RO	2	8592			M
DABROWSKI	ANNA	M		SGS	09	A					GUELPH	ONT	F
DACK	JOHN	A		EXTC	03	1	267 ST GEORGE ST	92	4	9061			M
DACK	JOHN	R		TRIN	01	3	774 DUPLEX AVE	HU	1	7521			M
DACKIW	MARY	I		DENT	01	2	54 KENNEDY PARK ROAD	RO	7	9651			F
DACKS	DAVID	J		UC	34	1	24 WHITMORE AVE	RU	3	1445			M
DACKS	RONA	E		UC	11	1	39 SHELBORNE AVE	RU	2	5506			F
DADSON	JAMES	R		VIC	34	1	64 FRASERWOOD AV A3	RU	9	1396			M
DAFFIN	DAVID	J		APSC	03	3	20 SUMMERHILL GDNS	WA	1	5334			M
DAGATA	GIUSEPPE			MEDS	09	1	91 WELLESLEY ST EAST	48	8	2453			M
DAGLISH	THOMAS	E		NEW	03	1	532 BROOKDALE AVE	RU	2	8895			M
DAICAR	EVA	M		VIC	18	1	MARG ADDISON HALL				BATAWA	ONT	F
DAINTY	ANDREW	I		P&HE	01	1	7 AMBERLEY DR	HI	4	6351	SCARBOROUGH	ONT	M
DAINTY	ROSS	F		VIC	34	3	7 AMBERLEY DR	HI	4	6351	SCARBOROUGH	ONT	M
DAISY	ELMORE	S		SMC	21	2	100 ALBANY AVE TOR 4	LE	4	7432	KINGSTWN ST	VINCNT	M
DAITER	MARCIA			EXTA	02		236 SEARLE AVE	ME	3	1362	DOWNSVIEW	ONT	F
DALBY	CAROL	A		VIC	01	1	MARG ADDISON HALL	WA	4	8373	NIAGARA FALLS	ONT	F
DALE	BRIAN			EXTA	02		145 THREE VALLEYS DR	HI	7	2116	DON MILLS	ONT	M
DALE	DONALD	J		EXTA	02		145 THREE VALLEYS DR	78	3	3170	DON MILLS	ONT	M
DALE-HARRIS	CAROLYN	L	M	TRIN	11	1	45 MOORE AVE				UXBRIDGE	ONTARIO	F
DALES	CATHERINE	M		VIC	01	3	MARG ADDISON HALL				ST CATHARINES	ONT	F
DALES	PETER	A		SMC	06	3	ST MICHAELS RES	WA	3	4614	CARGILL	ONT	M
DALES	SUSAN	M		UC	18	1	MARG ADDISON HALL	92	4	0472	CLARKSON	ONT	F
DALGARNO	RALPH	D		VIC	01	3	82 BROADWAY AVE						M
DALGARNO	SANDRA	J		EXTA	02		83 BARRYMORE RD	AM	6	1326	SCARBOROUGH	ONT	F
DALGLEISH	GILBERT	R		VIC	01	3	GATE HS VIC COLLEGE				OSHAWA	ONT	M
DALLAL	NAIM			DENT	01	5	420 ROSEMARY ROAD	HU	9	8320			M
DALLAS	DIANA	P		YORK	01	2	280 FOREST HILL RD	HU	5	8482			F
DALLAS	MARINA	C		VIC	01	2	280 FOREST HILL RD	HU	5	8482			F
DALLAS	RODERICK	J	R	EXTA	02		60 ISLINGTON AVE N	BE	9	6350	ISLINGTON	ONT	M
DALY	GERARD	A		EXTA	02		60 ESTHER LORRIE DR	CH	9	2135	REXDALE	ONT	M
DALY	JAMES	M		UC	24	1	7 GREENGATE RD	HI	7	5522	DON MILLS	ONT	M
DALY	KENNETH	E		EXTC	03	3	31 PACKARD BLVD	AX	3	6213	SCARBOROUGH	ONT	M
DALY	MARGARET	H		NEW	01	1	7 GREENGATE RD	HI	7	5522	DON MILLS	ONT	F
DALZIEL	E ANNE			YORK	01	3	39 LAWRENCE AVE E				ST CATHARINES	ONT	F
DAMANIS	VIKTOR			ARCH	01	2	98 PINE CREST RD	RO	9	3081			M
DAMERY	JOHN	W		NEW	01	1	108 MACDONELL AVE	LE	1	3181			M
DAMOUR	DOREEN	D		SMC	01	1	64 KING ST	CH	1	7601	WESTON	ONT	F
DANARD	MARINA	J		UC	03	3	115 SPADINA RD	WA	3	1643	WIARTON	ONT	F
DANBROOK	JEAN	E		NURS	04			CR	8	3212	PORT CREDIT	ONT	F
DANBROOK	WILLIAM	S		VIC	11	4		88	4	3446	RICHMOND HILL	ONT	M
DANCEY	RONALD	A		VIC	18	1	59 ST GEORGE ST	92	1	3331	OSHAWA	ONT	M
DANDY	ELINOR	R		MUS	05	1	101 ST GEORGE	92	4	6582	MISSION CITY	BC	F
DANDY	JAMES	W	T	SGS	62	A	1081/2 MAJOR ST	WA	5	5657			M
DANDY	SHARON	E		P&OT	04	1	WHITNEY HALL	F			WELLAND	ONT	F
DANIELS	DALE	F		UC	01	3	434 ELLERSLIE AVE	BA	1	7522	WILLOWDALE	ONT	M
DANIELS	DOUGLAS	F		UC	15	1	73 ST GEORGE ST				CANORA	SASK	M
DANIELS	FAITH			TRIN	01	2	36 KILBARRY RD	HU	8	0594			F
DANIELS	MARION	J		EXTA	02		303 WARDEN AVE	OX	9	5386	SCARBOROUGH	ONT	F
DANIELS	NELSON	J		MEDS	01	3	160 SHELBORNE	RU	2	7066			M
DANIELS	TONI	D		VIC	11	1	155 PICKERING ST	OX	1	8120			F
DANIELS	WILLIAM	J		FOR	01	4	575 CLENDENAN AVE	RO	7	5228			M
DANIS	JOSEPH	J		MEDS	09		45 HEATH ST	92	2	1052			M
DANYLEWYCH	BOHDORNA	A		SMC	22	2	19 MAPLE GROVE AVE	LE	5	7128			F
DANN	GEORGE	W		APSC	05	2	60 LANGFORD AVE	HO	3	8452			M
DANTZER	FRIEDRICH	F	M	APSC	03	4	7 KENNETH AVE AP 303	22	2	2159	WILLOWDALE	ONT	M
DANYLAK	MARIA	D		SMC	28	1	61 EUCLID AVE	36	8	6370			F
DAOUPHARS	JOSEPH	J	G	SMC	03	1	129 RANDOLPH RD	42	1	8876			M
DAOUST	YVONNE	F		SMC	24	1	2 MOREWOOD CRES	BA	5	9472	WILLOWDALE	ONT	F
DAPRIX	SUZANNE	R		SMC	01	2	90 WELLESLEY ST W	WA	4	2121	UTICA N Y	U S A	F
DARBY	ELIZABETH	A		VIC	01	2	140 CHARLES ST W				HARROW	ONT	F
DARBY	MAUREEN	T	R	NURS	04	1	40 GOLFWOOD HTS	CH	4	8797	WESTON	ONT	F
DARBYSHIRE	ELIZABETH	M		VIC	01	2	80 MCRAE DR	HO	9	9000			
DARGAVILLE	BRIAN	T		SGS	14	A	88 SPADINA RD						M
DARLING	GAIL	A		VIC	18	1	140 CHARLES ST W				NORTH BAY	ONT	F
DARNLEY	MAGIL	M		SGS	06		22 STAMFORD SQ N	PL	9	3024			M
DASCHTSCHUK	MICHAEL			SGS	48	D	WYCLIFFE COLLEGE	WA	3	7319	HANNOVER	GERMANY	M
DASHEVSKY	HAROLD			EXTC	03	1					BRUNKILD	MAN	M
DASKO	DONALD	J	H	PHM	01	4	10 OAKFIELD DR	CL	1	5497			M
DASZKO	RUSSEL			NEW	01	1	326 RUSHOLME RD	LE	5	1246			M
DATTOLICO	VICTOR	N		SMC	01	1	53 LANARK AVE	78	1	8407			M
DAUDA	MUHAMMADU	S		YORK	01	1	46 MARBLE ARCH CRES	PL	9	1039	DAURA KATSINA	NIG	M
DAUPHINEE	WILLIAM	A	D	LAW	01	1	33 MONTFORD DR	BA	1	2054	WILLOWDALE	ONT	M
DAVENPORT	JOAN	M		VIC	11	3	ANNESLEY HALL				BELLEVILLE	ONT	F
DAVEY	CAROL	L		UC	24	1	37 MAYFIELD AVE	RO	9	4054			F
DAVEY	DENNIS	G		APSC	05	1	DEVONSHIRE HOUSE	WA	4	4454	SAULT ST MARIE	ONT	M
DAVEY	JAMES	W		SGS	06	U	234 GLENVIEW AVE	HU	1	1095			M
DAVEY	JUDITH	A		PMED	01	2	55 BELLAMY RD	AM	7	7648	SCARBOROUGH	ONT	F
DAVEY	KENNETH	A		UC	06	1	1055 DON MILLS RD	HI	7	2078	PORT ARTHUR	ONT	M
DAVEY	TERRY	L		VIC	11	1	MARG ADDISON HALL				STRATFORD	ONT	F
DAVIDGE	CAROL	N		VIC	09	2	8 WEETWOOD ST	78	7	5871			F
DAVIDGE	JOHN	A	E	NEW	01	1	11 BEACON RD	PL	7	6895	SCARBOROUGH	ONT	M
DAVIDGE	KAREN	J		P&OT	04	1	15 TERNHILL CRES	HI	4	6834	DON MILLS	ONTARIO	F
DAVIDSON	ALLAN	B		EXTA	02		14 SEALCOVE DR	BE	1	6897	ETOBICOKE	ONT	M
DAVIDSON	ANDREW	E	R	TRIN	01	2	85 DUGGAN AVE	HU	9	9050			M
DAVIDSON	BARRY	L		APSC	06	4	131 DAVENPORT RD	92	2	3371	SUDBURY	ONT	M

DAVIDSON	CHARLES	H		EXTA	02		441 WILSON AVE	ME	6	2757	DOWNSVIEW ONT		M
DAVIDSON	DAVID	B		VIC	01	2	59 ST GEORGE ST	WA	1	1316	LISTOWEL ONT		M
DAVIDSON	DEREK	A		MEDS	01	6	999 QUEEN ST	LE	3	8501	KINGSTON 6 JAM WI		M
DAVIDSON	DONNA	M		MUS	04	2	40 SUSSEX ST				THORNBURY ONT		F
DAVIDSON	GARY			VIC	01	1	96 SOUTH KINGSWAY	RO	9	4684			M
DAVIDSON	GORDON	O		EXTA	02						BURLINGTON ONT		M
DAVIDSON	GRANT	M		APSC	05	3	3 DEVONSHIRE PLACE	WA	3	8402	DEEP RIVER ONT		M
DAVIDSON	HEATHER	C	E	TRIN	11	1	ST HILDAS COLLEGE	BE	9	3471	ISLINGTON ONT		F
DAVIDSON	HUGH	A		EXTA	02		165 DUNBLAINE AVE	RU	1	3712			M
DAVIDSON	JOAN	K		NURS	06	1	11B SUSSEX ST				BEAMSVILLE ONT		F
DAVIDSON	JOHN	A		PMED	01	1	114 LORD SEATON RD	BA	5	3058	WILLOWDALE ONT		M
DAVIDSON	JOHN	B		ARCH	01	1					ST THOMAS ONT		M
DAVIDSON	JOHN	K		SGS	58	A	32 WHITEHALL RD	WA	5	9257			M
DAVIDSON	LAWRENCE	E		OCE	03		32 WELLS ST TOR 4				KITCHENER ONT		M
DAVIDSON	LOIS	E		VIC	06	2		AV	5	1654	THORNHILL ONT		F
DAVIDSON	MARGARET	F	R	TRIN	09	1	85 DUGGAN AVE	HU	9	9050			F
DAVIDSON	[illegible]	E		TRIN	11	4	ST HILDAS COLLEGE	WA	3	8451	ISLINGTON ONT		F
DAVIDSON	[illegible]	A		DENT	01	2	72 1/2 EATON AVE	HO	5	2537	KINGSTON JAMAICA		M
DAVIDSON	WILLIAM	J		VIC	19	3	133 FAIRLAWN AVE	HU	5	5097			M
DAVIE	ELEANOR	D		VIC	01	2	215 HIGH PARK AVE	RO	9	9976			F
DAVIE	JAMES	W		VIC	34	2	176 STRATHGOWAN AVE	HU	5	6701			M
DAVIE	SUSAN	M		VIC	06	1	116 GLENFOREST RD	48	5	0604	KING CITY ONTARIO		F
DAVIES	BARRY	J		APSC	08	2	976 ST CLARENS AVE	LE	4	5182			M
DAVIES	DALE	E		APSC	01	1					ERINDALE ONT		M
DAVIES	DAVID	C		SGS	14	B	96 LOWTHER AVE	WA	1	3742	TREDEGAR WALES		M
DAVIES	DONALD	M		TRIN	01	1	26 COTTONWOOD DR	44	4	6507	DON MILLS ONT		M
DAVIES	EDWARD	G		MEDS	01	5	730 ONTARIO APT 1215	92	3	1575	WALLACEBURG ONT		M
DAVIES	F	L		EXTA	02		149 ST GEORGE A 106	92	5	6953			F
DAVIES	GARRY	W		NEW	01	2	369 MT PLEASANT RD	HU	9	2683			M
DAVIES	JOAN	E		VIC	01	1	24 ROTHMERE DR	HU	5	7416			F
DAVIES	JOAN			YORK	01	1	2 SIXTH	CL	1	7317	GLEN WILLIAMS ONT		F
DAVIES	JOHN	B		SGS	17	A	34 BELVEDERE BLVD	23	1	8366			M
DAVIES	MARIA			EXTA	02			AV	5	5217	CONCORD ONTARIO		F
DAVIES	MIRANDA	R		TRIN	06	4	ST HILDAS COLLEGE	WA	3	8451	PETERBOROUGH ONT		F
DAVIES	MURRAY	R		EXTC	03	3	33 ST CUTHBERTS RD	HU	1	2869			M
DAVIES	ROBERT	J		EXTC	03	3	17 TANGMERE RD	HI	4	6010	DON MILLS ONT		M
DAVIES	VICTOR	H		EXTA	02		414 DELORAINE AVE	RU	3	3765			M
DAVIS	ALFRED	C	W	TRIN	01	3	22 LAWRENCE CRES	HU	5	2518			M
DAVIS	ALLAN	M		DENT	01	2	126 INVERMAY AVE	ME	3	4355	DOWNSVIEW ONT		M
DAVIS	ARTHUR	R		EXTC	03	3	127 HIGHLAND PK BLVD	28	5	4182	WILLOWDALE ONT		M
DAVIS	ELIZABETH	A		TRIN	06	3	ST HILDAS COLLEGE	WA	3	8451	ISLINGTON ONT		F
DAVIS	GAIL	A		UC	18	1	83 RAYMOND AVE	RO	7	4819			F
DAVIS	GLADYS	T		YORK	01	1	25 BROOKTREE CRES	CH	9	0129			F
DAVIS	GUY	S		UC	24	2	41 LA RUSH DRIVE	CH	4	4395	WESTON ONT		F
DAVIS	HELEN	M		UC	11	1	22 STANHOPE AVE	HO	3	8411			F
DAVIS	JAMES	C		DENT	01	2	578 SHERBOURNE ST	WA	4	8884	BELLEVILLE ONT		M
DAVIS	JEFFREY	L		APSC	06	2	38 GREENBROOK DR	RO	6	1009			M
DAVIS	JOHN	G		SGS	06						NIAGARA FALLS ONT		M
DAVIS	JOHN	T		FOR	01	2	N DEVONSHIRE HOUSE	WA	3	9857	ST CATHARINES ONT		M
DAVIS	MERVYN			EXTA	02		42 REINER ROAD	ME	3	8597	DOWNSVIEW ONT		M
DAVIS	MURRAY	L		UC	34	2	115 ST GEORGE ST	WA	3	0250	CALGARY ALBERTA		M
DAVIS	NORMAN	R		UC	28	1	76 STATION RD	CL	1	1701			M
DAVIS	OLWIN	M		SGS	06	U	47 KINGSWAY CRES	BE	2	0773			M
DAVIS	PETER	I	W	VIC	24	1	6 MILLGATE CRES	BA	5	6551	COLBORNE ONT		M
DAVIS	REGINALD	C		APSC	03	1	95 PITFIELD RD	29	1	0837	AGINCOURT ONT		M
DAVIS	ROLPH	A		UC	01	3	73 ST GEORGE ST	WA	3	9233	KING CITY ONT		M
DAVIS	SHARON	A		PGOT	04	3	15 MARKDALE AVE	RU	3	9419			M
DAVIS	SHARON	L		PGOT	04	1	339 CONCORD AVE	LE	6	1500			M
DAVIS	YVONNE	J		TRIN	18	1	284 ST CLEMENTS AVE	HU	8	8117			M
DAVISON	CARALE	E		MEDS	01	3	73 HARBORD ST	WA	5	8687	PORT COLBORNE ONT		M
DAVISON	ELVIRA	H	B	EXTA	02						OAKRIDGES ONT		M
DAVISON	FRANCES	M		SMC	07	4	9 CORTLAND AVE	HU	9	4146			M
DAVISON	JAMES	K		DENT	01	3	120 BRAESIDE RD	HU	1	2832			M
DAVISON	NATHAN			EXTA	02		7 KENNET AVE A 103				WILLOWDALE ONT		M
DAVISON	PAUL	A		YORK	01	2					ORANGEVILLE ONT		M
DAVISON	RONALD	S		OCE	03						HESPELER ONT		M
DAVISON	THOMAS	M	K	SGS	47	A	MACPHERSON AVE	WA	1	5024			M
DAVISSON	TIMOTHY	V		VIC	01	3	2 SELBY ST	WA	5	8405			M
DAVY	PAUL	M		VIC	01	3	76 COSBURN AVE	HO	3	3583			M
DAW	PETER			EXTA	02		2 VERLAINE PLACE	PL	9	3452	SCARBOROUGH ONT		M
DAW	ROBIN			VIC	01	2	89 ATLEE AVE	AM	1	7810	SCARBOROUGH ONT		M
DAW	THOMAS	W		MUS	01	2	25 BEDFORD RD APT103	92	5	9121	WINNIPEG 10 MAN		M
DAWSON	CAROL	J		SMC	06	2	395 MORTIMER AVE	HO	5	3072			M
DAWSON	CAROLINE	J	C	OCE	03		70 ST MARY ST	WA	5	2833			M
DAWSON	CHARLES	J		EXTC	03	2	395 MORTIMER AVE	HO	5	3072			M
DAWSON	DIANNE	E		VIC	33	2	22 ESQUIRE RD	HI	4	4121	AGINCOURT ONT		M
DAWSON	DONALD	J		SGS	56	A	700 ONTARIO ST A1516	WA	5	5475			M
DAWSON	ELIZABETH	J		PHM	01	3	122 ST GEORGE ST	WA	1	2601	PARKHILL ONT		M
DAWSON	JOHN	M		TRIN	28	2	424 LYTTON BLVD	HU	5	5835			M
DAWSON	JOSEPH	P		LAW	01	1	10 MEAD COURT	44	4	8894	WILLOWDALE ONT		M
DAWSON	JOHN	S		SGS	08	A	14 GLEN MORRIS ST	WA	2	5569	DUNEDIN N ZEALAND		M
DAWSON	MARY	E	M	NURS	02	2	50 BERNARD AVE	WA	2	9133			M
DAWSON	PETER	G		PHM	01	1	37 LOWTHER	WA	2	8408	OTTAWA 3 ONT		M
DAWSON	WILLIAM	W	B	SGS	06	U					BRANTFORD ONT		M
DAY	DAVID	D		VIC	01	3	89 CHARLES ST W	WA	4	7681	IROQUOIS FALLS ONT		M
DAY	DEREK	G		UC	11	1	212 OWEN BLVD	HI	4	8960	WILLOWDALE ONT		M
DAY	DONALD	P		SMC	20	2	83 HOMEWOOD AVE	92	3	3202	MEX 19 DF MEXICO		M
DAY	JOHN	N		TRIN	03	2	43 DUNLOE RD	HU	3	8030			M
DAY	HYMIE			SGS	16	A	44 CELT AVE	RU	7	3956			M
DAY	MICHAEL	R	B	SMC	01	3	50 ST JOSEPH ST	WA	1	3151	TORONTO 12 ONT		M
DAY	PHILIP	S		SGS	17	B	DEVONSHIRE HOUSE				HULL QUEBEC		M
DAY	RICHARD	B		VIC	21	2					PORT CREDIT ONT		M

DAY	WILFRED	A	UC	35	2	SIR D WILSON RES	WA	3	7933	PETERBOROUGH ONT	M
DEA	JOHN	M	EXTA	02		73 THIRD ST	CL	9	1380		M
DEACOFF	ROBERT	J	VIC	01	2	67 RAYMOND AVE	RO	9	5964		M
DEACON	ALAN	J	VIC	01	1	21 GOLFHAVEN DR	AT	2	3101	SCARBOROUGH ONT	M
DEACON	DONNA	P	P&HE	01	3	24 ASHTON MANOR	BE	3	5576		F
DEACON	PETER	R	VIC	34	1	20 WHITNEY AVE	92	1	3436		M
DEACON	TOM	D	TRIN	11	3	73 FOREST HILL RD	HU	5	3161		M
DEAGLE	ANNA	E A	OCE	03		15 WALMER RD A702				BARRIE ONT	F
DEAKIN	ALAN	S	SGS	47	A	589 HURON				OTTAWA ONT	M
DEAN	ALAN	V	ARCH	01	2	33 MARTHCLARE AVE	44	7	0123		M
DEAN	CONSTANCE	M	VIC	01	2	363 EGLINTON AVE W	HU	3	4495		F
DEAN	DIANE	C	OCE	03		24 ROSEGLOR CRES	PL	7	5274	SCARBOROUGH ONT	F
DEAN	GERTRUDE	I	EXTA	02						RICHMOND HILL ONT	F
DEAN	JOHN	R G	EXTC	03	2	220 MILLWOOD RD	HU	1	8238		M
DEAN	PETER	J	SMC	18	1	16 REAN DR	BA	1	4462	WILLOWDALE ONT	M
DEANE	CHRISTOPHER	P	UC	17	1	69 WILSON AVE	LE	6	2620		M
DEANS	JUDITH	A	SW	01		71 PRINCE ARTHUR AVE	WA	2	3216	ISLINGTON ONT	F
DEARBORN	WILLIAM	J	VIC	01	3	204 ST HELENS AVE	LE	1	5696		M
DEAS	ALLAN	R	APSC	06	4	9 KILPATRICK DR	PL	9	1459	SCARBORO ONT	M
DEASLEY	MILDRED	A	EXTA	02		224 PEARSON AVENUE	LE	6	8196		F
DEASY	JAMES	R	EXTC	03	2	72 BURROWS AVE	23	3	8065	ISLINGTON ONT	M
DEATH	FREDERICK	O N	EXTC	03	1	19 HAMMERSMITH AVE	OX	1	9058		M
DE BENEDETTI	GEORGE	J D	SGS	15	6	73 ST GEORGE ST				MONTREAL 29 PQ	M
DEBOER	ELIZABETH		VIC	33	1					CLARKSON ONTARIO	F
DEBOW	GARY		MEDS	01	3	43 HEARTHSTONE CRES	ME	6	2458	WILLOWDALE ONT	M
DEBOW	STANLEY	L	MEDS	01	5	43 HEARTHSTONE CR	ME	6	2458	WILLOWDALE ONT	M
DECARIE	LORETTA	M	OCE	03						WINDSOR ONT	F
DECARLI	DENNIS	W J	APSC	01	2	89 FOREST GROVE DR	BA	1	5806	WILLOWDALE ONT	M
DECARLO	PATRICIA	A	P&HE	01	1	7 MENDIP CRES	PL	7	0264	SCARBOROUGH ONT	F
DE CHIARA	JACK	M	APSC	01	1	74 LAPPIN AVE	LE	4	5443		M
DECKER	MARION	C	NURS	04		75 PETMAN AVE 4203	HU	9	8796		F
DE CRISTOFARO	ANTHONY	J	SMC	01	1	137 HOLLAND PK AVE	RU	3	6263		M
DECYK	T TERRY		SMC	11	2	24 HECTOR AVE	LE	6	1300		M
DEDMAN	ARTHUR	R	VIC	01	1	75 MASON BLVD	HU	1	3115		M
DEDMAN	BARBARA	J	P&OT	04	3	75 MASON BLVD	HU	1	3115		F
DEDUMETS	PAUL		SMC	24	1	50 ST JOSEPH ST				HAMILTON ONTARIO	M
DEECKER	GORDON	F P	SMC	24	1	6 ORCHARD PK BLVD	OX	1	9281		M
DEEGAN	ROSS	G	EXTA	02		127 KINGSMOUNT PK RD	OX	4	1690		M
DEERING	GARY	M	P&HE	01	1					BARRIE ONTARIO	M
DEFALCO	JOANNE	C A	SMC	01	1	28 BRACKEN AVE	OX	9	1007		F
DE FAZIO	KATHRYN	M	SMC	01	2	70 ST MARY ST				NIAGARA FALLS N Y	F
DE GREY	BARBARA	H	SMC	28	1	70 ST MARY ST				DEEP RIVER ONT	F
DEGROOT	JOSEPH	M C	OCE	11		71 MADISON AVE	WA	1	9584	SEAFORTH ONT	M
DE GUERRE	MARION	E A	SMC	01	2	108 ROSEDALE HTS DR	HU	3	7948		F
DE-HEER-AMISSAH	ADRIAN	N	SGS	56	A	316 ST GEORGE	92	4	6981	ACCRA GHANA	M
DE HEINRICH	HANNA	E M	SMC	01	1	33 LELAND AVE	BE	2	2157		F
DEITH	BENJAMIN	C	OCE	11		35 EDITH DR				KIRKLAND LAKE ONT	M
DEKKER	ROBERT	W	UC	01	1	593 HURON ST				NIAGARA FALLS ONT	M
DELAMERE	GILLIAN	L	TRIN	18	1	78 GLENVIEW AVE	HU	9	7075		F
DELAMERE	PETER	A	APSC	03	4	11 DEER PK CRES	WA	4	5666		M
DELAMONT	SUSAN	L	EXTA	02							F
DELAMONT	SUSAN	L	EXTA	02		560 LAWRENCE AVE W	78	9	2081		F
DELANEY	DOUGLAS	W	EXTA	02		68 SOUTHWOOD DR	OX	8	4675		M
DELAPLANTE	JAMES	E	APSC	03	4	35 WILGAR RD	BE	1	6024		M
DELBARRE	CLEMENT	C	EXTC	03	2	15 BURRITT RD	PL	7	2353	SCARBOROUGH ONT	M
DELCLOUX	M		EXTA	02		35 HEALE AVE	AM	7	0002	SCARBOROUGH ONT	
DELCORE	JOHN		PHM	01	1	14 DORVAL RD	LE	4	3239		M
DELIA	RONALD	F	DENT	06	1	DEVONSHIRE HOUSE E	WA	3	8401	GZIRA MALTA GC	M
DELINE	JAMES	F	OCE	03		24 SPADINA				KINGSTON ONT	M
DELINE	LILLIAN	M E	EXTA	02		242 KIPLING AVE N	BE	1	3101	ISLINGTON ONT	F
DELKIN	JAY	L	SGS	47	A	DEPT OF MATH U OF T				CARMEL CALIF USA	M
DELL	ROBERT	S	SGS	14	6					GLENCOE ILL USA	M
DELLANDREA	DAVID	A	MEDS	01	3	41 HARTFIELD CT ISLT	BE	1	3819	NORTH BAY ONT	M
DELMAS	RONALD	P	DENT	01	5	29 HIGH PARK BLVD					M
DELORENZI	ENZO	A	DENT	01	5	237 YONGE ST	EM	6	5333	WINDSOR ONT	M
DE LUCA	JEAN	F M	EXTA	02		3700 BLOOR ST W	CL	1	0505	WILLOWDALE ONT	F
DEMARY	SUSAN	C	UC	18	1					WATERLOO ONT	F
DEMBECK	CAROLYN	A	UC	08	3	85 ST GEORGE ST	92	3	3705	KING ONT	F
DEMBSKI	PETER	P E	SGS	09	A	59 ST GEORGE ST					M
DEMERATH	CHERYL	D	NURS	01	3	730 ONTARIO ST A419	92	1	0445	ROCHESTER 10 N Y	F
DEMERS	MARIA		SGS	06		395 ARLINGTON AVE					F
DEMERS	SERGE	H	SGS	34	8					VERDUN MONTREAL PQ	M
DE MESTRAL	CHARLES	J L	VIC	17	2	RYERSON HOUSE RM 6				NORANDA P Q	M
DEMIANIUK	MARY	A	UC	08	3	85 ST GEORGE ST	WA	2	8425	LORETTO ONT	F
DE MILLE	WENDY	P	VIC	01	3	301 RIVERSIDE DR	RO	7	1358		F
DEMKIW	ANNA	M	SW	01	1	30 WHITEWOOD RD	HU	1	9019		F
DEMPSEY	BEVERLEY	A	NURS	05	1	133 DOUGLAS DR	WA	4	2622		F
DEMPSEY	JAMES	H M	PMED	01	1	15 CLAXTON BLVD	78	7	8204		M
DEMPSEY	LORENA	R	VIC	18	1	78 GOLFDALE RD	HU	9	4067	BELLEVILLE ONT	F
DEMPSTER	ARCHIE	E	DENT	01	3	59 ST GEORGE ST	WA	1	3331	RIDGETOWN ONT	M
DEMSHAR	HELEN	P	SMC	03	2	315 FAIRLAWN AVE	RU	3	4541		F
DENCS	ILGA	B	PDEN	01	1	206 BELGRAVIA AVE	RU	1	4512		F
DENEAU	JAMES	M	OCE	03		144 WALMER RD TOR 4				WINDSOR ONT	M
DENHAM	JOHN	J	EXTC	03	3	24 FLEMING CRES	HU	1	1672		M
DENNE	GRACE	A	UC	03	2	242 GLEN MANOR DR W	OX	1	7725		F
DENNIG	ELLEN	I	UC	24	1	85 ST GEORGE ST				OAKVILLE ONT	F
DENNIG	JOACHIM	W	UC	06	2	102 BEDFORD RD	WA	2	1994	OAKVILLE ONT	M
DENNING	HEATHER	R	VIC	24	1	54 CHERITAN AVE	48	9	5657		F
DENNIS	JOAN	L	P&HE	01	1	64A WASDALE CRES	RU	3	3245		F
DENNIS	LOWELL	M	NEW	01	1	126 OLD FOREST HILL	RU	3	2065		M
DENNIS	SHARON	E	SMC	09	1	90 WELLESLEY ST	WA	4	2121	SUDBURY ONT	F
DENNISON	MARGARET	J	P&OT	04	1	42 WIMBLETON RD	BE	1	3959	ISLINGTON ONT	F

DENNY	NANCY	E		P&OT	04	2	600 SPADINA AVE	92	3	0451	OWEN SOUND ONT	F	
DE NOBLE	FRANCIS	A	J	SMC	01	2	50 ST JOSEPH ST				PETERBOROUGH ONT	M	
DENOMY	JOHN	F	J	APSC	01	1	27 SAGE AVE	RU	1	4379		M	
DENOON	ANNE	K		UC	15	1	39 SHELDRAKE BLVD	48	8	0918		F	
DENSTON	RICHARD	W		PDEN	01	1	318 BRUNSWICK AVE				DAWSON CREEK BC	M	
DENT	VIRGINIA	E		VIC	11	2	140 CHARLES ST W	92	4	8373	OTTAWA ONT	F	
DENTE	DOMINIC			P&HE	01	1	127 MARCHMOUNT RD	LE	4	1521		M	
DENTON	SARA JANE			VIC	27	3	MARG ADDISON HALL	WA	4	8169	NIAGARA FALLS ONT	F	
DENTON	TREVOR	D		UC	18	4	16 KILLARNEY	HU	9	5621		M	
DE OLIVEIRA	FIRMINO	A		EXTC	03	1	30 HELENA AVE	53	6	6254		M	
DE PENCIER	HONOR	B		OCE	03		7 THE CEDARS BAIN AV	HO	5	1894		F	
DEPETRILLO	AMODIO	D		MEDS	01	4	15 NORSEMAN ST	BE	3	4416		M	
DER	BENEDICT			SMC	19	2	ELMSLEY HALL SMC				UPPER RGN GHANA	M	
DERATNAY	JACQUELINE	M		SW	01		18 CHILTERN HILL RD	RU	3	6424		F	
DERCACH	MARILYN	E		VIC	18	1	17 HEWITT AVE	LE	6	9192		F	
DERCO	VINCENT	S		SGS	56		38 STRUTHERS ST	CL	9	7447		M	
DEREMIGIS	JOSEPH			SMC	24	1	153 CLOSE AVE	LE	4	4621		M	
DERMER	SHEILA	R		UC	18	1	WHITNEY HALL				OTTAWA ONT	F	
DERRINGTON	GEORGE	M		FOR	01	1	41 CLIFFOREST DR	AM	7	6363	SCARBOROUGH ONT	M	
DERRY	JUDITH	M		SMC	06	3	27 BROMLEY CRES				ISLINGTON ONT	F	
DERRY	PETER	G		P&HE	01	2		23	3	3625	ISLINGTON ONT	M	
DERRY	ROBERT	L		UC	11	1	60 CRANBROOKE AVE	HU	8	0142		M	
DERRY	WILLIAM	E		YORK	01	3	188 DINNICK CRES	HU	9	4744		M	
DE SANTIS	ALDO	N		OCE	03						OTTAWA 3 ONT	M	
DESON	RONALD			SGS	06		3908 BATHURST A 301	ME	3	9144	DOWNSVIEW ONT	M	
DESOTO	THEODORE	L		OCE	03		15 WALMER RD A601					M	
DE SOUSA	ELEANOR	M		SMC	11	1	90 WELLESLEY ST W	WA	4	2121	KOWLOON HONG KONG	F	
CLEMENS	JAMES	M		OCE	03		155 BROOKDALE AVE	HU	8	5864	PORT ROWAN ONT	M	
DES ROCHES	FIDELE	J		MEDS	10	2	269 LAUDER	LE	6	3752	CHARLOTTETOWN PEI	M	
DESROCHES	JACQUES	J	J	OCE	03		410 BRUNSWICK				PENETANG ONTARIO	M	
DES ROCHES	MICHAEL	W		NEW	01	1					COOKSVILLE ONT	M	
DESROCHES	RICHARD	N		SMC	18	1	37 GUILDHALL DR	PL	5	5166	SCARBOROUGH ONT	M	
DESSEN	EVA	E		EXTA	02		6 YORK DOWNS DR	ME	3	7953	DOWNSVIEW ONT	F	
DESSER	DIANE	C		P&OT	04	3	81 ELWOOD BLVD	HU	5	7498		F	
DETTMERS	CAROLINE	L		VIC	08	1	MARG ADDISON HALL				ORILLIA ONT	F	
DE TULLIO	ALDO	L		DENT	01	5	50 ST JOSEPH ST				HAMILTON ONT	M	
DE VAAL	PIETER	J		OCE	11		478 HURDON ST	WA	3	4025	SAULT STE MARIE	M	
DEVARAJ	N			SGS	56	A	199 COLLEGE ST A20	92	5	9910	BANGLORE INDIA	M	
DEVER	JAMES	M		OCE	01		1765 VICTORIA PK AVE	75	7	2550	SCARBOROUGH ONT	M	
DEVINE	AGNES	J		EXTA	02		25 BRIGHT ST	EM	3	4560		F	
DEVINE	DAVID	A		DEN	02	1					OTTAWA 2 ONT	M	
DEVINE	MICHAEL	C		DEN	02	1					OTTAWA 2 ONT	M	
DEVITT	THOMAS	W		P&HE	01	1	12 VALLEYANNA DR	HU	5	2727		M	
DEVLIN	FRANK	R		SMC	01	2	106 ELMSLEY HALL	92	3	0896	INDIAN RIVER ONT	M	
DEVOR	JEANETTE			EXTA	02		31 VESTA DRIVE	HU	1	3609		F	
DEVOS	WALTER			APSC	05	1	18 PALOMA PLACE	AM	6	1206	SCARBOROUGH ONT	M	
DEVREE	AUGUSTINUS	J		EXTA	02		202 BEVERLEY ST					M	
DEVRIES	JACOB	P		EXTA	02						OAKVILLE ONT	M	
DE VUONO	JOSEPHINE	M	E	NURS	04	1	19 ERIE ST	CH	6	2051		F	
DE WAAL	HUIBERT	J		EXTA	02		150 AVENUE RD	WA	1	9736		M	
DEWAN	SHASHI	B		SGS	41	A					HISSAR INDIA	M	
DEWAR	FRASER	H		EXTC	03	1	28 PAPERBIRCH DR	HI	7	4554	DON MILLS ONT	M	
DEWAR	JACKLYN	A		DENT	09	2	80 WOODLAWN AVE E	WA	3	8454	SUDBURY ONT	F	
DEWAR	ROBERT	A		VIC	34	2	35 HENDON	BA	1	1477	WILLOWDALE ONT	M	
DEWAR	WILLIAM	A		UC	18	1	73 ST GEORGE ST				OSHAWA ONT	M	
DEWDNEY	ERIC	S		MUS	03	1	WYCLIFFE COLLEGE	WA	3	7319	PRESTON ONT	M	
DEWHIRST	JOHN	F		SGS	03	C	185 COSBORNE AV A401	46	1	3315		M	
DEWHURST	NORMAN	F		EXTC	03	1	1094 COLLEGE ST APT3	LE	5	5948		M	
DE WITH	ALEIDA			VIC	03	2	600 SPADINA AVE	92	3	0451	NEWCASTLE ONT	F	
DEWOLF	CATHERINE	E		TRIN	18	1	ST HILDAS COLLEGE				CARDSTON ALBERTA	F	
DEWOLF	KENNETH	G		VIC	34	2	31 LEADALE AVE	HU	9	4088	LEASIDE ONT	M	
DEWOLFE	MARGARET	S		SGS	53	B	25 LASCELLES BVD	HU	7	2984	ST STEPHEN NB	F	
DEWSNAP	BONNIE	A		EXTA	02		2 NEWHOLM RD	CL	1	4356		F	
DEY	JOHN	P	J	SMC	10	2	95 ST JOSEPH ST	WA	5	4368	ROCHESTER 11 NY US	M	
DEY	MARY	A	E	SMC	11	1	90 WELLESLEY ST W	92	4	2121	ROCHESTER 11 NY US	F	
DEYELL	DIANE	E		VIC	18	1	ANNESLEY HALL				PETERBOROUGH ONT	F	
DEYMAN	MARY	E		UC	01	3	16 SCARTH RD	92	2	0195	COBOURG ONT	F	
DEYMAN	SUSAN	J		UC	01	2	WHITNEY HALL	WA	5	9752	COBOURG ONT	F	
DEYMAN	WILLIAM	G		EXTA	02						OAKVILLE ONT	M	
DHANVANTARI	BOBBERJUNG	N		SGS	36	A	BOTANY DEPT U OF T				BELLARY INDIA	M	
DHARAMRAJ	BASDEO	B		ARTS			420 GLADSTONE AVE				PRINCES TWN TRIN	M	
DHILLON	MARY	G		SGS	09	B					WHITBY ONT	F	
DIACHUN	LAWRENCE	A		OCE	03		94 BURNSIDE DR	LE	1	2003		M	
DIAMOND	ARNOLD			UC	01	3	211 LONSMOUNT DR	LE	5	4539		M	
DIAMOND	MELVIN	N		UC	01	2	64 RIDELLE AVE	RU	3	6244		M	
DICHMANN	KLAUS	S		UC	24	1	149 LAWRENCE AVE W	HU	8	1513		M	
DICK	ERNEST	W		MEDS	01	4	479 PALMERSTON	LE	4	0190	RUTHVEN ONT	M	
DICK	HEATHER	A		VIC	15	1	12 WINDHAM DR	22	1	0264	WILLOWDALE ONT	F	
DICK	JACOB	J		MEDS	01	6	121 ALMORE AVE	ME	3	4510	ST CATHARINES ONT	M	
DICK	PATRICIA	C		VIC	01	2	458 ROEHAMPTON AVE	HU	3	7912		F	
DICK	TREVOR	J	O	SGS	15	A	46 GLEN RD	WA	1	0244	OTTAWA 2 ONT	M	
DICK	WILLIAM	M		SGS	09	A	600 AVENUE RD APT 407				DALKEITH SCOTLAND	M	
DICKEY	ROBERT	W		APSC	04	1	110 ADMIRAL RD				NORTH BAY ONT	M	
DICKIE	DONNA	R		VIC	19	3	169 ST GEORGE A203	92	5	9248	PORT CREDIT ONT	F	
DICKIE	KENNETH	J		MEDS	01	6	407 BLEECKER ST	WA	5	2007		M	
DICKIE	PAUL	A		APSC	06	2	149 THE WESTWAY	CH	7	7374	WESTON ONT	M	
DICKIE	WILLIAM	P		TRIN	34	2	297 ORIOLE PKWY	HU	8	0216		M	
DICKINS	JOYCE	N		VIC	11	1					BRAMALEA ONT	F	
DICKINS	WILLIAM	M		YORK	01	3	464 ORIOLE PKWY	HU	8	4656		M	
DICKINSON	MICHELLE	A		VIC	11	1	12 GLEN MANOR DR	OX	4	8522		F	
DICKINSON	WILLIAM	S		VIC	03	1	35 GLEN AMES AVE	OX	4	7923		M	
DICKISON	DONALD	F		EXTA	02		18 TICHESTER RD A207	LE	3	7251		M	

DICKISON	SHEILA	K		UC	08	3	85 ST GEORGE ST	WA	2	8425	MILDMAY ONT	F
DICKSON	BENJAMIN	O		EXTA	02						BARRIE ONT	M
DICKSON	DONNA	J		VIC	11	1	87 OLD SHEPPARD RD	HI	4	6720	RR1 AGINCOURT ONT	F
DICKSON	JOSEPH	G	D	SMC	01	1	4 GRIMTHORPE RD	LE	1	7265		M
DICKSON	LEONARD	W		ARCH	01	4	321 PALMERSTON BLVD				BRANTFORD ONT	M
DICKSON	MALCOLM	W		DENT	01	2	74 LOWTHER AVE	WA	3	7680	THAMESVILLE ONT	M
DICKSON	PAUL	J		VIC	24	1	17 BEDFORD PK AVE	HU	3	5342		M
DICKSON	ROBERT	E		SMC	10	2	50 ST JOSEPH ST				ERIN ONT	M
DICKSON	ROSEMARY	M		NURS	01	2	156 ST GEORGE ST	92	5	3801	WINDSOR ONT	F
DI CRESCE	JULIO	C	A	SMC	01	2	76 WIMBLETON RD	BE	3	1341	ISLINGTON ONT	M
DIDIER	KENNETH	E	F	UC	24	1	331 VICTORIA PK AVE	OX	4	1415		M
DIDYK	EMOR			NEW	28	1	393 WILLARD AVE	RO	7	4655		M
DIETRICH	JACQUELIN	A		NEW	01	1	88 PRENNAN AVE	BE	2	1494	ISLINGTON ONT	F
DIETRICH	JUDITH	A	M	NURS	03	1	23 FARNHAM ST APT6				SUDBURY ONT	F
DIETRICH	KATHLEEN	M		SMC	11	4	33 ARDMORE RD	HU	9	0563		F
DIETRICH	RENATE	A		UC	24	1	51 CHANCELLOR DR	AT	2	2067	SCARBOROUGH ONT	F
DI FRANCO	PHYLLIS	B	A	EXTA	02		138 HILLMOUNT AVE	RU	3	9758		F
DI GIACOMO	THOMAS	A		SMC	34	3	56 ELVASTON DR	PL	7	4886		M
DI GIAMMARINO	PHIL	J	R	APSC	01	1	328 OSSINGTON AVE	LE	2	2688		M
DIGIULIO	ROCCO	L		SMC	01	1	124 WEMBLEY RD	RU	2	0364		M
DI GIULIO	RONALD	J	R	SMC	34	2	380 NORTHCLIFFE BLVD	LE	5	8801		M
DIGNAN	DAVID	H		APSC	06	4	27 SYMONS ST	CL	1	7677	MIMICO ONT	M
DIGNAN	PAUL	J		SMC	01	3	21 RONAN AVE	HU	5	6080		M
DILCOCK	JEAN	A		VIC	09	1	58 JOANITH DR	PL	7	2636		F
DILLANE	CHARLES	K		TRIN	01	3	248 CRANBROOKE AVE	HU	3	7993		M
DILLING	HAROLD	J		SGS	06	V	169 ST GEORGE A604	92	2	3766	SARNIA ONT	M
DILLON	ANNA	R	E	SMC	01	1	1139 BROADVIEW AVE	HO	5	7439		F
DILLON	DELANTY	J		EXTA	02			FR	2	9192	COBOURG ONTARIO	M
DILWORTH	OLIVE	P		EXTA	02		39 MONKTON AVE	BE	1	8013		F
DIMARCO	CATHERINE	H		EXTA	02						PICKERING ONT	F
DIMMA	MARY	L		VIC	01	3	MARG ADDISON HALL	92	4	8169	PETERBOROUGH ONT	F
DIMMELL	FRANK	C		OCE	11		90 SPADINA RD	WA	1	6457	NORTH BAY ONT	M
DIMMICK	MICHAEL	J		APSC	07	3	23 SANDERSON RD				REXDALE ONT	M
DIMNIK	MARTIN			SMC	14	2	95 ST JOSEPH ST	WA	2	1838	LETHBRIDGE ALTA	M
DIMOFF	STEPHANIE			MED	01	4	155 BELSIZE DR	HU	1	1257		F
DINAN	WILLIAM	J		SGS	15		64 WALMER ST	36	5	1023		M
DINEL	BRIAN	A		PHM	01	3	50 ST JOSEPH ST				SARNIA ONT	M
DINGELDEIN	DOUGLAS	E		UC	24	1	123 MAPLE LEAF DR	CH	4	4474		M
DINGLE	CHRISTOPHER	J		UC	18	1					RR1 ERINDALE ONT	M
DINGLE	JAMES	F		TRIN	34	3	122 STRATFORD CRES	HU	5	5395		M
DINGLE	JOHN	R		MUS	02	1	123 ST GEORGE ST				RR1 ERINDALE ONT	M
DINSMORE	ELIZABETH	A		EXTA	02		160 DONWAY W APT 202	44	7	5786	DON MILLS ONT	F
DINSMORE	JOHN	F		EXTC	03	1	34 MEDINA CRES	PL	9	3887	SCARBOROUGH ONT	M
DINSMORE	MARGUERITE	R		PHM	01	1	52 DEVONDALE AVE	BA	1	1218	MERRICKVILLE ONT	F
DINSMORE	ROBERT	S		TRIN	06	4	TRINITY COLLEGE	WA	3	8163	WINDSOR ONT	M
DINYER	MAGDALINE	A	C	PHM	01	2	107 ST GEORGE ST	92	2	4213	FOREST ONT	F
DINZL	KARL	H		APSC	07	1	95 JAMESON AVE	LE	4	5441		M
DIONNE	GERARD	J	E	SMC	03	2	ST MICHAELS COLLEGE				WELLAND ONT	M
DIOSADY	LEVENTE	L		APSC	05	1	476 ROSELAWN AVE	HU	9	6079		M
DI PAOLA	ANTHONY			APSC	07	1	166 LIVINGSTONE AVE	78	7	0014		M
DIRENFELD	VICTOR	N		DENT	01	5	14 ROSSEAU RD A 201	ME	6	6937	DOWNSVIEW ONTARIO	M
DI ROCCO	DANIEL	A	A	SMC	10	1	50 ST JOSEPH ST				HAMILTON ONT	M
DISANO	ANTHONY			OCE	11		113 WOODMOUNT AVE	OX	9	9785	KIRKLAND LAKE ONT	M
DISENHOUSE	LEONARD	F		EXTA	02		20 ALDBURN RD	RU	2	6042		M
DITCHBURN	PATRICIA	L		UC	03	2	WHITNEY HALL	WA	3	1015	CLARKSON ONT	F
DI TURSI	MARY			SGS	17	B	27 PARK HILL RD	RU	3	7255		F
DIVALENTIN	DIANA	M		SMC	01	3	7 EMBRO DR	ME	5	0785	DOWNSVIEW ONT	F
DI VALENTIN	MARIO	A		UC	25	3	97 GRACEFIELD AVE	CH	1	0362		M
DIXON	CHARLES	L		SGS	03	C					SUDBURY ONT	M
DIXON	DOUGLAS	M		VIC	34	3	6 HILLHURST BLVD	HU	5	6068		M
DIXON	FRANK	O		APSC	06	1	88 MARMOT ST	HU	1	3753		M
DIXON	JOAN	E		PMED	01	2	92 INGLEWOOD DRIVE	HU	9	3611		F
DIXON	MAURICE	I		OCE	11		145 MADISON	38	9	0696	WESTBROOK ONT	M
DIXON	WILLIAM	S		MEDS	01	5	92 INGLEWOOD DR	HU	9	3611		M
DMYTRASZ	EDWARD	M		PHM	01	1	3372 LAKESHORE BLVD	25	9	3841		M
DMYTRIW	DONALD	T		APSC	01	3	10 LAURENTIA CRES	ME	5	8529	DOWNSVIEW ONT	M
DMYTRUK	BRUNO	R		DENT	01	3	39 THOME CRES					M
DMYTRYSHYN	NED	W		YORK	01	1	67 MAYFIELD AVE	RO	9	8160		M
DOAN	HAROLD	J		LAW	01	1	2818BAYVIEW AV A303	22	5	6577		M
DOBBS	JAMES	N		UC	06	3	73 ST GEORGE ST	WA	3	9897	DUNCHURCH ONT	M
DOBBS	NEIL	H		NEW	18	1	30 HOTSPUR RD	RU	2	7717		M
DOBEL	BRIGITA	A		MUS	02	2	64 ASHBOURNE DR	BE	1	1619	ISLINGTON ONT	F
DOBIE	BRIAN	N		APSC	05	4	92 WAVERLEY RD	OX	4	8245		M
DOBIE	EMILY	D		P&HE	01	2	92 WAVERLEY RD	OX	4	8245		F
DOBKIN	RAYMOND			EXTC	03	2	38 CLIFTON AVE	ME	3	8014	DOWNSVIEW ONT	M
DOBRIJEVICH	BOZENA			EXTA	02		50 MADISON AVE	WA	2	7637		F
DOBSON	DOROTHY	G		SGS	07	B		CR	8	8347	PORT CREDIT ONT	F
DOBSON	JOHN	R	W	APSC	03	4	WYCLIFFE COLLEGE	WA	3	7319	BARRIE ONT	M
DOBSON	RONALD	K		YORK	01	2					BRAMPTON ONT	M
DOBSON	SUSANNE	L		UC	28	1	WHITNEY HALL				LORNE PARK ONT	F
DODD	BENJAMIN			EXTC	03	1	9 NORWALD ST	AM	1	3869	SCARBOROUGH ONT	M
DODD	ERIC	M		OCE	01		143 FAIRLAWN AVE				CALGARY ALTA	M
DODD	JO ANN	M		UC	01	2	10 GLENSHAW CRES	PL	7	2669		F
DODD	MARILYN	J		VIC	33	2	40 BURNELM DRIVE	BE	1	2827	ISLINGTON ONT	F
DODD	JAMES	W		APSC	05	3	40 BURNELM DR	BE	1	2827	ISLINGTON ONT	M
DODD	JOHN	L		P&HE	01	3	16 CONCORD AVE	LE	6	3805		M
DODDS	GILBERT	E		DENT	01	3	36 BALMORAL AVE	92	2	5711	PERTH ONT	M
DODDS	JILLIAN	A		TRIN	01	2	ST HILDAS COLLEGE	WA	3	8451	DEVONSHIRE BERMUDA	F
DODDS	TERRENCE	E		FOR	01	4	730 ONTARIO ST A1411	92	4	8520	KAPUSKASING ONT	M
DODGE	RONALD	E		EXTA	02		58 HUMBERVALE BLVD	BE	1	0566		M
DODGSON	PAUL	D		APSC	06	2	863SCARBOROUGH GC RD	28	4	1148	SCARBOROUGH ONT	M

DODIC	RADISAY	J		EXTA	02		52 DOMBEY ROAD			DOWNSVIEW ONT
DODICK	JACK	M		MEDS	01	6	100 ROHAMPTON A1213	48	8 7355	FT WILLIAM ONT
DODICK	MYRA			UC	01	3	85 ST GEORGE ST			FORT WILLIAM ONT
DOEDERLEIN	DIETER	D		TRIN	01	2	44 BEDFORD RD			MONTREAL QUEBEC
DOEHLER	CHRISTA	M		VIC	11	2	69 FORTHBRIDGE CRES	CH	4 0837	DOWNSVIEW ONT
DOEHLER	JOACHIM	G		VIC	01	3	69 FORTHBRIDGE CRES	CH	4 0837	DOWNSVIEW ONT
DOHERTY	ALFRED	W	G	TRIN	03	1	53 GLENROSE AVE	HU	1 1549	
DOHERTY	ELAINE	M		NURS	05	1	388 SPADINA RD	HU	8 4801	ST JOHN N B
DOHERTY	LORETTO	K		SMC	01	1	2601 BATHURST A209	RO	3 9529	
DOHERTY	MARY	C		VIC	01	1	49 GLENWOOD AVE	RO	6 1429	
DOHERTY	PATRICK	H		SMC	01	2	SMC			HAMILTON ONT
DOHERTY	WILLIAM	P	J	APSC	01	2	593 HURON ST			GUELPH ONT
DOHNBERG	SVEN	H		LAW	01	1				LONDON ONT
DOLAN	MICHAEL	A		OCE	03		12 MADISON	WA	1 0282	MARYHILL ONT
DOLAN	TERENCE	M	P	SMC	01	2	50 ST JOSEPH ST			MONTCLAIR NJ USA
DOLCETTI	ALDO	G		SMC	01	2	2181 DUFFERIN ST	RU	3 3761	
DOLIN	INTHIA	L		EXTA	02		12 REIGATE RD	BE	1 0270	ISLINGTON ONT
DOMAGALA	JOHN			SMC	01	1	93 DOVERCOURT RD	LE	2 9270	
DOMANSKI	BEATRICE	I		SMC	11	3	90 WELLESLEY ST W			ST CATHARINES ONT
DOMBROVSKIS	BRIGITTE	A		UC	24	1	14 ADMIRAL RD	WA	4 0496	VANCOUVER BC
DOMBROWSKY	ALBINA	I		EXTA	02		655 OCONNOR DR	GA	1 6632	
DOMINIK	JOSEPH			ARCH	01	3	402 HURON ST			OSHAWA ONT
DOMSHY	LOUIS			EXTC	03	1	11 SPADINA RD	92	4 0049	YORKTON SASK
DONALD	BERYL	A		VIC	01	1	39 DEVERE GDNS	48	3 5061	
DONALD	BRENDA	E		VIC	11	1	126 ALEXANDRA BLVD	HU	1 5742	
DONALD	GAIL	P		DENT	09	2	347 BESSBOROUGH DR	HU	9 3201	
DONALD	SANDRA	J		VIC	01	3	106 DUNINGTON DR	OX	1 7942	SCARBOROUGH
DONALDSON	BRIAN	T		VIC	21	4	89 CHARLES ST W	WA	2 0317	PETERBOROUGH ONT
DONALDSON	LYNNE	M		YORK	01	2	363 KEEWATIN AVE	HU	8 3960	
DONALDSON	PATRICIA	A		UC	29	4	16 SCARTH ST	92	2 0195	PT ARTHUR ONT
DONALDSON	ROBERT	A		LAW	01	2				BURLINGTON ONT
DONG	YI YAM			APSC	07	1	14 SUSSEX AVE	WA	5 0101	KOWLOON HONG KONG
DONIN	JANET	A		UC	22	2	1 DELIA COURT	ME	3 8954	DOWNSVIEW ONT
DONNELLY	JAMES	A		EXTA	02		85 GAMBLE AVE A 302	HO	6 3735	
DONNELLY	MARGARET	I		EXTA	02		66 DENVALE RD			
DONNELLY	MARY			EXTA	02		85 GAMBLE AVE A 302	HO	6 3735	
DONNENFIELD	JANIE	M		DENT	09	1	97 DEWBOURNE AVE	RU	2 1552	
DONOFRIO	ZINA	J	R	VIC	06	2	60 ROSEHILL AVE	WA	1 5589	
DONOVAN	DENIS	P		SMC	17	4	11 GOUGH AVE	HO	6 4822	
DONOVAN	LORETTA	M		SMC	01	2	70 ST MARY ST	WA	3 0806	FLUSHING 54 NY USA
DONOVAN	ROSS	G		SGS	35	A	64 GLENGARRY AVE	HU	8 6408	
DONSON	KENNETH			VIC	01	3	55 DENISON AVE	UN	1 1563	
DOOGAN	ANN			YORK	01	2		AV	5 5974	THORNHILL ONT
DOOL	JOHN	R	P	VIC	34	1	3 MOUNTBATTEN RD	CH	1 6193	WESTON ONT
DOOLEY	JAMES	E		SGS	48	D	54 BEDFORD PK AVE	HU	9 5326	
DORAN	JOHN	J		EXTA	02		215 GILMOUR AVENUE			
DORAN	MORTON	L		MEDS	01	5	225 LONSMOUNT DR	LE	3 5886	
DORATY	SAUNDRA	L		DENT	09	1				MOOSE JAW SASK
DORE	DAVID	M		OCE	03		169 LOWTHER AVE	WA	2 6353	ST CATHARINES ONT
DORGAN	MICHAEL	J		SMC	01	2	SMC			JORDAN N Y USA
DORKO	WILLIAM			UC	03	2	17 ROSS ST	WA	1 8341	OSHAWA ONT
DORRELLAS	CASSIDN	M		ARTS			32 SUSSEX	92	3 0004	
DORRICOTT	LYNNE	A		UC	34	1	111 VAN DUSEN BLVD			
DORRICOTT	KEITH	O		VIC	34	3	15 BARWELL CRES	CH	1 1491	REXDALE ONT
DORSEY	JOHN	J		FOR	01	2	DEVONSHIRE HOUSE	WA	3 9857	NORTH BAY ONT
DORWARD	BRIAN	P		VIC	03	1	17 GOTHIC AVE	RO	7 7073	
DOTTORI	FRANK	A		APSC	06	4	131 DAVENPORT RD	92	2 3371	TIMMINS ONT
DOUBT	GEORGE	L		DENT	01	2	10 SUSSEX AVE			COCHRANE ONT
DOUCETTE	MICHAEL	A		APSC	06	1	25 EDGEWOOD AVE	OX	4 6340	
DOUEY	DAVID	W		PHM	01	1	607 HURON ST	WA	1 6401	ESSEX ONTARIO
DOUGLAS	DOROTHY	A		UC	01	3	56 QUEEN MARYS DR	BE	3 4117	
DOUGLAS	FOCH	A		DENT	01	4	34 MARSH RD	AM	7 4942	SCARBOROUGH ONT
DOUGLAS	GARY	J		MEDS	01	3	72 KING GEORGES RD	BE	3 6604	
DOUGLAS	LIONEL	E		UC	28	1	5 EMBLA STREET	MI	4 1505	DON MILLS ONTARIO
DOUGLAS	ROBERT	A		OCE	03		59 ST GEORGE ST	92	1 3331	MITCHELL ONTARIO
DOUGLAS	SUSAN	C		SMC	01	2	33 SANTA BARBARA RD	22	1 2677	WILLOWDALE ONT
DOUGLAS	VIVIAN	E		NURS	06	1	31 ALEXANDER ST A405			AMHERST N S
DOUGLAS	WARREN	R		EXTC	03	3	117 VANDERHOOF AVE	42	1 8400	MARKHAM ONT
DOUGLAS	WILLIAM	L		MUS	02	1	44 BEARBURY RD			ETOBICOKE ONT
DOUMNOFF	NONI			EXTA	02		101 LAWTON BLVD APT9	HU	1 6732	
DOWDALL	AUDREY	R		OCE	03		15 WALMER RD			ARTHUR ONTARIO
DOWE	FREDERICK	L		DENT	01	5	2181 AVENUE RD	HU	3 2840	WEST VANCOUVER BC
DOWELL	BRUCE	H		APSC	06	1	5 BEDFORD RD	92	2 2410	TRENTON ONT
DOWEY	DAVID	J		EXTC	03	1				COOKSVILLE ONT
DOWKES	WILLIAM	J		SGS	37		11 ROXBOROUGH W	WA	2 2018	OWEN SOUND ONT
DOWLING	GRETCHEN	M		SMC	18	1	90 WELLESLEY ST W	92	4 2121	GREENWICH CONN US
DOWLING	MARGARET	J		EXTA	02		10 LUMLEY AVE	HU	5 7594	
DOWNER	WALLACE	E		UC	01	1	WYCLIFFE COLLEGE	WA	3 7319	DUNTROON ONTARIO
DOWNES	BRIAN	O		UC	24	3				GUELPH ONT
DOWNEY	JOHN	R		VIC	03	1	239 HANNA RD	HU	8 1675	
DOWNEY	MARGARET	L	E	P&OT	04	1	27 GLENWOOD AVE	RO	2 6056	
DOWNEY	RICHARD	K		TRIN	24	4	239 HANNA RD	HU	8 1675	
DOWNEY	SHARON	J		P&OT	04	2	WHITNEY HALL			SAULT STE MARIE
DOWNING	GISLA	A	A	EXTA	02		2655 BLOOR ST W A401	BE	3 9428	
DOWNWARD	W	G		EXTA	02		6 MILEPOST PL A 415	GA	1 3071	
DOWSWELL	ERMA	J		EXTA	02		2701 EGLINTON AVE W			
DOXSEE	CAROL	D		VIC	22	2	11 SPRING GARDEN RD	BE	1 6432	
DOYLE	ANNA	E		VIC	18	1	52 WALMSLEY BLVD	HU	3 6086	
DOYLE	CRAIG	M		SMC	01	1	420 EGLINTON AVE E			
DOYLE	DOUGLAS	G		APSC	01	1	92 FAIRVIEW AVE	RO	7 5927	

DOYLE	FRANK	J		EXTA	02		72 MARBLE ARCH CRES				SCARBOROUGH ONT	M
DOYLE	HARRY	W	O	SMC	20	4	144 SOUTH DR	WA	1	2085		M
DOYLE	JOSEPH	S	P	SMC	01	1	11 ABILENE DR	BE	3	9173	ISLINGTON ONT	M
DOYLE	KAREN			UC	03	1	85 ST GEORGE ST				CORNWALL ONT	F
DOYLE	MARION	L	C	SMC	01	1	68 THOMPSON AVE	23	9	9544	BOLTON ONT	F
DOYLE	MICHAEL	A		SMC	01	2	144 SOUTH DRIVE	WA	1	2085		M
DOYLE	PETER	S		VIC	34	2	24 GLENROY AVENUE	BE	3	5354		M
DOYLE	WILLIAM	E		SMC	01	2	50 ST JOSEPH ST				MONTREAL QUEBEC	M
DRACHE	ARTHUR	B	C	LAW	01	1	314 JARVIS ST				WINNIPEG MAN	M
DRACHE	DANIEL	A		UC	01	3	42 CEIL ST	WA	4	3402		M
DRAIMIN	CHARLES	K		UC	24	1	95 RIDGE DR	HU	8	2524		M
DRAIMIN	WILLIAM	C		LAW	01	3	410 ROSEMARY RD	HU	5	9678		M
DRAKE	DONNA	J		P&OT	04	1	CODY HALL				ILDERTON ONT	F
DRAKE	MARY	C		OCE	03		269 DAWLISH AVE	HU	3	1993		F
DRAKE	PETER	L		VIC	18	1	269 DAWLISH AVE	HU	3	1993		M
DRAKE	ROBERT	A		PMED	01	1	DEVONSHIRE HOUSE E				SAULT ST MARIE ONT	M
DRAPER	DONALD	C		APSC	03	2	619 CRAVEN RD	HO	5	2028	MOOSE JAW SASK	M
DRAPER	JOAN	D		EXTA	02		101 VAUGHAN RD APT 8	53	3	7054		F
DRAPER	WESLEY	N		EXTC	03	1	26 GULLIVER RD A405					M
DRAPER	WILLIAM	M		EXTA	02		1399 BATHURST ST	92	9	2192	RICHMOND HILL ONT	M
DRAY	M	R		UC	01	3	422 SHERBOURNE ST	WA	1	6041		F
DRAY	ROBERT	W		NEW	27	2		27	7	1712	COOKSVILLE ONT	M
DRAYTON	LIONEL	S		EXTC	03	3					OAKVILLE ONT	M
DREHER	KARL	F		UC	22	3	35 LOWTHER AVE	WA	3	5074		M
DREIFELDS	JANIS			APSC	03	1	21 HEYWORTH CR	OX	9	8258		M
DREIFELDS	JURIS			FOR	01	2	21 HEYWORTH CRES	OX	9	8258		M
DREISZIGER	NANDOR	A	F	UC	19	3	24 SUSSEX AVE	WA	4	5567		M
DREW	ESTHER	S		PHM	01	2	36 ALBANY AVE	LE	4	0404		F
DREW	JOYCE	E		EXTA	02		140 WELLESLEY ST E					F
DREWNIAK	CAROLINE	C		EXTA	02						OSHAWA ONT	F
DREWRY	JAMES	E		SGS	30	A	464PALMER RCHMNDHILL				EMPORIA VA USA	M
DREY	FRANZ	S		ARTS			536 HURON ST	92	5	0791		M
DRIELSMA	JUDITH	W	H	UC	01	2	31 ROSEHILL AVE	92	5	1838		F
DRIFFIELD	LARRY	J		PMED	01	2	46 PARKVIEW HILLS CR	PL	9	4654		M
DRIFFIELD	ROY	A		EXTC	03	1	186 STEPHEN DR	23	9	4678		M
DRIKIS	LAIMDOTA	L		P&HE	01	3	214 ST GEORGE A 803	CL	1	5345		F
DRIMMEL	EDWARD	J		SMC	01	1	2400 MIDLAND AVE	AX	3	4830	AGINCOURT ONT	M
DRISCOLL	JOAN	M		SMC	06	4	90 WELLESLEY ST	WA	4	2121	PETERBOROUGH ONT	F
DRONSEJKO	KRYSTYNA			SGS	16	B	10 WEBSTER AVE	WA	4	8698		F
DROZDOSKI	VINCENT	J	M	VIC	03	2	183 MARTIN GROVE RD	BE	1	5002	ISLINGTON ONT	M
DROZDOW	JEFFREY	C	M	DENT	01	2	121 SOUTH KINGSWAY	RO	2	2475		M
DRUCK	JOSEPH	S		DENT	01	4	203 WATERLOO AVE	ME	5	1219	DOWNSVIEW ONT	M
DRUMM	MARIE	J	J	SMC	17	1	90 WELLESLEY ST W	92	4	2121	WAKEFIELD RI USA	F
DRUMM	SHEILA	A		SMC	28	1					OSHAWA ONT	F
DRUMMOND	DENNIS	M		SMC	11	2	78 WARINGSTOWN DR	HI	4	4750	SCARBOROUGH ONT	M
DRUMMOND	DIANE	J		VIC	01	2	493 QUEENS DR	CH	1	6694		F
DRUSHKA	KENNETH	I		UC	01	2	92 MADISON AVE APT3	92	4	3878		M
DRYDEN	JAMES			PMED	01	2	WYCLIFFE COLLEGE	WA	3	7319	BROOKLIN ONT	M
DRYSDALE	DOLORES	M		DENT	01	5	133 ARUNDEL AVE	HO	5	1671		F
DRYSDALE	ROBERT	G		SGS	39	B	46 DUPONT ST	92	3	5853	FOXWARREN MANITOBA	M
DUBBELDAM	KRYN	H		ARCH	01	2	378 DAVISVILLE AVE				HAMILTON ONT	M
DUBE	PIERRE	H		ARCH	01	1	125 WALMER RD	WA	1	8106		M
DUBINSKI	ROMAN	R		SGS	07	A					LONDON ONT	M
DUBLIN	HELEN			UC	06	1	25 EDINBURGH DR	ME	6	0780	DOWNSVIEW ONT CAN	F
DUBNYK	MICHAEL			EXTC	03	2	22 DUVAL DR	CH	4	6209		M
DUCASSE	BASIL	P		EXTC	03	2	14 GULLIVER RD A306	24	9	9578		M
DUCHART	GEORGE	J		LAW	01	3	67 BELVEDERE BLVD	BE	9	1806		M
DUCHEMIN	HENRY	P		UC	06	3	73 ST GEORGE ST	WA	3	6856	SACKVILLE NB	M
DUCHESNE	MARILYN	A		EXTA	02		145 SILVER BIRCH A 4	OX	9	8754		F
DUCK	RAEMAN	A		EXTC	03	2	141A LANSDOWNE AVE	LE	6	8702		M
DUCKMAN	JUDITH	S		UC	01	2	611 VESTA DR	RU	1	0162		F
DUCKWORTH	DYCE	J		SMC	01	3	173 INGLEWOOD DR	HU	5	4868		M
DUCKWORTH	GEOFFREY	S		MEDS	01	4	140 BARBER GREENE RD	HI	7	7826	DON MILLS ONT	M
DUCKWORTH	IVA	M		EXTA	02		140 BARBER GREENE RD	44	4	2351	DON MILLS ONT	F
DUCKWORTH	PETER	B		VIC	28	1	7 CLARENDON AVE	WA	5	8225		M
DUCZ	PETER	A		APSC	06	1	89 WILLCOCKS ST					M
DUDA	SOPHIA	O		LS	02		71 EDINBOROUGH COURT	RO	9	8952		F
DUDAR	JOHN	N		OCE	11		103 BROOKSIDE AVE	OX	2	4502	COPPER CLIFF ONT	M
DUDLEY	BARRIE			UC	03	1	12 OLD OAK RD	BE	1	0315	ISLINGTON ONT	M
DUDLEY	LEONARD	M	E	VIC	18	1	43 ESGORE DR	HU	9	9159		M
DUDLEY	LORNE	A		SGS	41	D	662 OLD WESTON RD	76	2	0189		M
DUDLEY	RICHARD	F		APSC	05	1	STEPHENSON HOUSE VIC	92	2	3936	BURLINGTON ONT	M
DUDYCHA	PATRICIA	G		P&OT	04	3	31 EDENBRIDGE DR	BE	1	6103	ISLINGTON ONT	F
DUECK	GORDON	E		APSC	05	1	STEPHENSON HOUSE VIC	WA	2	3936	ST CATHARINES ONT	M
DUFF	ROBIN	M		SGS	19	H	21 FINDLAY BLVD	ME	6	1708	DOWNSVIEW ONT	M
DUFFIELD	EDWARD	A		P&HE	01	1	200 RIDLEY BLVD A218	HU	1	8624		M
DUFFIN	KATHLEEN	A		VIC	01	1	25 ELORA RD	RO	2	4717		F
DUFFY	GAIL	F		VIC	18	1	49 ELMER AVE	OX	1	3188		F
DUFFY	HELEN	J	I	EXTA	02		121 BALMORAL AVE	BA	1	3481		F
DUFFY	JOHN	D		SGS	07	A	730 ONTARIO ST A 911	92	2	380[illegible]		M
DUFFY	JOHN	M		TRIN	21	2	49 ELMER AVE	OX	1	318[illegible]		M
DUFFY	JOHN	R		SGS	03	C	121 BALMORAL AVE	WA	3	6283		M
DUFOUR	DORIS	P		SMC	01	3	70 ST MARY ST	WA	4	0442	DORCHESTER PQ	F
DUGGAN	NANCY	B		UC	20	3	36 TRANBY	92	2	8272	TORONTO ONT	F
DUJARDIN	RAYMOND	A		EXTC	03	1	25 MACLENNAN AVE					M
DUKE	ELGIN	E		MEDS	01	5	596 SPADINA AVE	WA	3	0365	SHELBURNE ONT	M
DUKE	GARY	I	S	EXTC	03	1	5 CHEVIOT PLACE	BE	3	0455	ISLINGTON ONT	M
DULMAGE	JULIA	A		P&OT	04	3	22 ALBERTUS AVE	HU	1	8993	SMITHS FALLS ONT	F
DUMA	ROBERT	W		VIC	01	3	24 TRAYMORE CRES	RO	6	2685		M
DUMAS	GILBERT	C	J	OCE	03		161 MADISON				ELLIOT LAKE ONT	M
DUMMITT	MARGARET	H		EXTA	02			TW	5	5720	NEWMARKET ONT	F
DUNBAR	CHARLES	G		ARCH	01	1					HAMILTON ONT	M

DUNBAR	LEROY	S		EXTC	03	3	12 IXWORTH RD	CH	6	6919	REXDALE ONT	M
DUNBAR	ROBIN			OCE	03		75 PRINCE ARTHER				OAKVILLE ONTARIO	M
DUNCAN	ANDREW	K		SGS	47	A					CAMPBELLTOWN S AUS	M
DUNCAN	EDMUND	C		VIC	01	1	CAVEN HOUSE VIC				AJAX ONT	M
DUNCAN	JAMES	E		EXTC	03	1	20 SKIPTON COURT	ME	5	8099	DOWNSVIEW ONT	M
DUNCAN	JOHN	M		SGS	06						STONEY CREEK ONT	M
DUNCAN	JOHN	W		APSC	01	1	233 HILLCREST AVE	22	2	3622	WILLOWDALE ONT	M
DUNCAN	LLOYD	R		SGS	06	U					OAKVILLE ONT	M
DUNCAN	ROBERT	B		SMC	01	3	88 ALBANY AVE	LE	1	1828	EDMONTON ALTA	M
DUNCAN	RONALD	S		EXTC	03	3	22 WINLOCK PK	22	2	4939	WILLOWDALE ONT	M
DUNCAN	SUSAN	G		VIC	22	2	103 AVENUE RD A405	92	2	4868	SARAGUAY MONT QUE	F
DUNCANSON	MARGUERITE	A		EXTA	02		61 PARKCHESTER RD	CH	4	0098		F
DUNDA	JAMES	D		PHM	01	4	22 PELMAR PLACE	AM	6	2707		M
DUNFORD	FRASER	E	F	APSN	05	1	37 LOWTHER AVE	WA	2	8408	PETERBOROUGH ONT	M
DUNIN-MARKIEWIC	ALEKSANDRA	M		EXTA	02			VI	5	1710	OAKVILLE ONT	F
DUNKIN	JOHN	R		VIC	21	4	89 CHARLES ST W				WASHINGTON D C	M
DUNKL	CHARLES	F	J	SGS	47	B	3 DALECLIFF CRES	HI	4	6948	SCARBOROUGH ONT	M
DUNKLEY	COLLEEN	R		SGS	35	A	54 ODESSA AVE	23	9	9857	ETOBICOKE ONT	F
DUNLOP	DAVID	J		APSC	05	4	91 BRULE GARDENS	RO	9	5056		M
DUNLOP	DAVID	W		APSC	01	2	21 CLIVEDEN AVE	BE	1	2958		M
DUNLOP	JOHN	R		YORK	01	1	35 ROLLSCOURT DR	44	7	3943	WILLOWDALE ONT	M
DUNLOP	PHYLLIS	M		SGS	06	U	211 COLLEGE ST A134	WA	1	6903		F
DUNLOP	RITA	A		UC	01	2	91 BRULE GDNS	RO	9	5056		F
DUNLOP	WILLIAM	J		DENT	01	5	3 ANGLESEY BLVD A34	BE	3	6863	GUELPH ONTARIO	M
DUNN	BRUCE	A		EXTC	03	2	140 EARLTON RD	AX	3	7238	AGINCOURT ONT	M
DUNN	ELIZABETH	A		P&HE	01	3	128 ANTHONY RD	ME	5	8287	DOWNSVIEW ONT	F
DUNN	ELIZABETH	M		EXTA	02		34 HIGH ST					F
DUNN	GERALD	F		SMC	01	2	50 ST JOSEPH ST	WA	1	3151	TORONTO ONT	M
DUNN	GARY	F		UC	06	1	143 N BONNINGTON AVE	AM	1	2837	SCARBOROUGH ONT	M
DUNN	GREIG	S		UC	19	4	29 MADISON AVE	92	1	0297	OAKVILLE ONT	M
DUNN	IAN	S		SGS	07	A	72 ISABELLA ST	92	2	1878		M
DUNN	JAMES	E		APSC	05	4	27 PRICEFIELD RD	WA	1	7669		M
DUNN	MARGARET	O		EXTA	02		1741 BAYVIEW AVE					F
DUNN	PATRICK	T	W	SMC	01	1	56 HIGH PARK BLVD	LE	6	3889		M
DUNN	PAUL	M		SMC	21	3	206 INGLEWOOD DR	HU	8	0063		M
DUNN	RAYMOND	C		OCE	03		7 SHORN CLIFFE AVE				PORT ARTHUR ONT	M
DUNNE	BARRY	W		OCE	03		484 CHURCH ST	92	5	9971		M
DUNNING	MARGARET	E		SMC	01	2	90 WELLESLEY ST W	WA	4	2121	COBALT ON	F
DUNNISON	JOYCE	E		PMED	01	2	7-247 THE DONWAY W	44	7	2558	DON MILLS ONT	F
DUNSDON	HAROLD	W		TRIN	34	1	TRINITY COLLEGE	WA	3	8451	BRANTFORD ONT	M
DUNSMORE	RUTH			UC	33	4	6 ELECTRO RD	PL	7	4669	SCARBOROUGH ONT	F
DUNSTON	JOYCE	M		SGS	38	A					OAKVILLE ONT	F
DUPLAIN	RAYMOND	C		UC	01	2	15 JOSEPH ST	CH	1	2944	WESTON ONT	M
DURANCE	MARY	E		VIC	01	3	22 MADISON AVE	WA	2	4967	SARNIA ONT	F
DURANCE	SANDRA	L		VIC	11	3	140 CHARLES ST W	WA	4	8373	SARNIA ONT	F
DURANT	JOANNE	M		UC	01	3	141 CASTLEFIELD AVE	HU	9	6311		F
DURBAK	ANDREW	J		SMC	06	3	50 ST JOSEPH ST	WA	3	4614	TROY NY USA	M
DURBIN	BLAIRE	J		PHM	01	2	757 EGLINTON E	HU	1	7579	RIVERSIDE ONT	F
DURDAN	HELEN	E		SW	01		77 CHARLES ST W	WA	3	0966	NIAGARA FALLS ONT	F
DURHAM	DUNCAN	F		PHM	01	4	220 EGLINTON AVE E	HU	1	2879		M
DURHAM	PETER	C		SMC	03	1					HAMILTON ONT	M
DURICA	JOSEPH	G		OCE	11		145 MADISON AVE	WA	3	2680	TIMMINS ONT	M
DURKIN	JOHN	F		SMC	24	1	50 ST JOSEPH ST				READ ONT	M
DURNAN	NORMAN	L		VIC	01	2	32 CLIVEDEN AVE	BE	1	5054		M
DURRANT	J MICHAEL	H		VIC	01	3	244 CRANBROOKE AVE	HU	8	2937		M
DUSO	LORENZO			SMC	01	3	46 MARKLAND DR	23	3	7960	ETOBICOKE ONT	M
DUTFIELD	JAMES	H		EXTA	02		7 SHEFFIELD ST	RO	3	3891	STREETSVILLE ONT	M
DUTHEIL	M GEORGET.			UC	11	3	WHITNEY HALL	WA	3	3705	AJAX ONT	F
DUTKA	AUDREY	O		SMC	18	1	70 ST MARY ST				SUDBURY ONT	F
DUTKEWYCH	LUDMILLA			DENT	01	4	324 GLENHOLME AVE	RU	1	7798		F
DUTRIEUE	SHEILA	A		P&HE	01	3	355 SUNNYSIDE AVE	LE	3	5459		F
DUTRIZAC	JOHN	E		APSC	08	4	398 KINGSDALE AVE	BA	5	4071	WILLOWDALE ONT	M
DUTT	RICHARD	W		UC	03	1	80 GLENDONWYNNE RD	RO	7	4865		M
DUTTON	DONALD	G		VIC	18	1	186 LAWRENCE AVE W	HU	9	4384		M
DWORAK	ANDREW	S	C	PMED	01	2	479 RONCESVALLES AVE	LE	1	6310		M
DRIEDGER	WALTER	A		SW	01		435 GLENGROVE AVE W				BRANDON MAN	M
DWORATZEK	LUCIAN	G		MEDS	01	6	439 PARKSIDE DR	RO	6	4703		M
DWYER	BETTY	A	J	SMC	01	2	70 ST MARY ST				ROCHESTER NY USA	F
DWYER	JOHN	C	F	SMC	17	1	50 ST JOSEPH ST TOR5	WA	3	4614	ROCHESTER 9 NY USA	M
DWYER	KATHLEEN			EXTA	02		29 JANE ST A11	RO	2	3364		F
DYCE	MARY	L		NURS	05		222 WELLESLEY ST E	92	1	0233		F
DYCK	EDWIN	G		EXTA	02		6 MINNOWBURN ST AGIN				WINDSOR ONT	M
DYCK	HELMUT	H		MEDS	01	5	88 BERNARD AVE A 903	WA	3	9305		M
DYCK	MARGARET	L		HSC	01	1	2867 YONGE ST	48	3	5436		F
DYE	RALPH			SGS	09	B	211 COLLEGE ST A138	92	3	9248		M
DYER	AUDREY	J		SW	01	1	18 DILWORTH CRES	HO	6	9239	READING ENGLAND	F
DYER	FREDERICK	R		APSC	07	2	37 LOWTHER AVE	WA	2	8408	SARNIA ONT	M
DYER	LILLIAN	D		SGS	17	B	162 BLANTYRE AVE	OX	9	2525	SCARBOROUGH ONT	F
DYER	NAIDA	D		NURS	01	3	16 KILLDEER CRES	HU	9	6992		F
DYKE	DONNA	E		EXTA	02		249 HUMBERCREST BLVD					F
DYKEMAN	KENNETH	A		EXTA	02		56 SHARBOT AVE	AX	3	0414	SCARBOROUGH ONT	M
DYMOND	ROBERT	B		EXTC	03	1	32 MAYNARD AVE A806	LE	1	7034	TERRA COTTA ONT	M
DYMOND	ROY	H	F	EXTC	03	1					STOUFFVILLE ONT	M
DYMOND	WILLIAM	A		TRIN	18	1	38 VERNON RD	PL	7	4279	SCARBOROUGH ONT	M
DYMOND	WILLIAM	D		TRIN	01	3	98 DELAWARE AVE	LE	6	2685		M
DYMOTT	URSULA			EXTA	02		563 MELROSE AVE	RU	9	5831		F
DZEGUZE	KASPARS			UC	24	1	115 WESTROSE AVE	BE	2	2613		M
DZENIS	MARA	B		UC	01	1	233 LAKESHORE DR					F
DZIOBA	GEORGE			UC	19	3	16 LAWS ST	RO	7	4049		M
DZIURDZY	STANLEY	A		MEDS	01	6	999 QUEEN ST W	LE	3	8501	HAMILTON ONT	M
EADES	WILLIAM	A		EXTC	03	1	178 WINDERMERE AVE	RO	6	4014		M
EADIE	ROBERT	H		TRIN	08	3	TRINITY COLLEGE				MARKHAM ONT	M

EADIE	WAYNE	R	OCE	11						SUDBURY ONT	M
EARHARD	BRUCE		SGS	16	A	5 PLAYTER CRES	HO	1	2755		M
EARHARD	MAURICE		EXTC	03	1	5 PLAYTER CRES	HO	1	2755		M
EARL	EDYTH	L	VIC	18	1		CR	8	2542	PORT CREDIT ONT	F
EARL	JOYCE	L	PHM	01	1	53 NORMAN AVE	LE	1	2257		F
EARL	NORMA	S	UC	11	1	85 ST GEORGE ST	92	3	4779	MILLBROOK ONT	F
EARL	PAUL	D	APSC	01	2	572 RIDELLE AVE	RU	2	5321		M
EARLE	FRANKLIN	L	PHM	01	3	2236 QUEEN ST E	OX	8	2476		M
EARLE	KELVIN	J	EXTA	02						OSHAWA ONT	M
EARLY	ALLAN	A	EXTC	03	3					PORT CREDIT ONT	M
EARTHY	JOHN	K	OCE	03		75 MADISON AVE	WA	3	3898	LONDON ONT	M
EASON	EDWIN	J	EXTC	03	1	72 DELROY DR	CL	1	1574		M
EASTAUGH	WILFRED	J	SGS	06	U	432 HORNER AVE	CL	9	3831	BRAMPTON ONT	M
EASTERBROOK	L		EXTA	02		34 OTONABEE AVE	BA	1	4850	WILLOWDALE ONT	
EASTERBROOK	W MICHAEL		MED	01	4	N HOUSE DEVONSHIRE	WA	3	9858	TORONTO 12 ONT	M
EASTO	TERRY	A	TRIN	09	1	173 WARREN RD	HU	5	5536		F
EASTON	GILLIAN	M	UC	22	2	85 ST GEORGE ST	WA	5	8422	DIXIE ONT	F
EASTWOOD	ANN	S	VIC	01	2	M ADDISON HALL RM409				PETERBOROUGH ONT	F
EASTWOOD	SUSAN	G	OCE	03		144 MADISON AVE				PETERBOROUGH ONT	F
EATON	AVERIL	J	MED	10	1	85 WELLESLEY ST E	92	1	3240	KINGSTON ONT	F
EAYRS	CAROL	M	EXTA	02						OAKVILLE ONT	F
EBBS	ALICE	S	UC	01	2	72 ST LEONARDS AVE	HU	9	3600		F
EBBS	AGNES	S	SMC	01	2	67 GLOUCESTER ST A7				OSHAWA ONT	F
EBBS	BARBARA	A	EXTA	02		72 ST LEONARD S AVE	HU	9	3600		F
EBBS	DONALD	A	UC	01	2	44 BEDFORD ROAD	WA	3	0801	PETERBORO ONT	M
EBERHARDT	ROBERT	C	PHM	01	2	54 ALEXANDER	WA	1	8445	WASAGA BEACH ONT	M
EBERMAN	TANYA		EXTA	02		246 LAUDER AVE					F
EBERT	GERALD	W	OCE	11		219 AVENUE RD	WA	2	5941	LONDON ONT	M
EBY	LYNN	A	SMC	01	1	70 ST MARY ST TOR 5	WA	4	0540	ROCHESTER 13 NY US	F
ECCLES	HENRY	P	TRIN	21	4	195 BROOKE AVE	RU	3	4716		M
ECCLESTONE	JOHN	H	EXTA	02		77 MOORE AVENUE	HU	3	7983		M
ECCLESTONE	ROBERT	C	MEDS	01	4	58 ARMADALE AVE	RO	9	4243		M
ECHLIN	MARGARET	L	EXTA	02		46 GLENHOLME AVE	LE	3	5254		F
ECHLIN	MARY	I	EXTA	02		7609 YONGE BOX 127				THORNHILL ONT	F
ECKEL	PAUL	H	EXTC	03	3	41 PAGEBROOK DR	CH	7	9545	WESTON ONT	M
ECKERT	CONRAD	J	EXTC	03		2 DETLING COURT	CH	9	1338	REXDALE ONT	M
ECKLER	HOWARD	B	MEDS	01	3	423 LYTTON BLVD	HU	9	6388		M
ECKLER	LORNE	S	EXTA	02		17 WARWICK AVE A 4	78	3	9593		M
ECKLER	STUART	G	DENT	01	2	17 WARWICK AVE APT 4	RU	3	9593		M
ECKMIER	ALICE	J	EXTA	02		11 MUNSON CRES	75	9	3842	SCARBORO ONT	F
EDDIE	CHARLES	R	APSC	06	2					COOKSVILLE ONT	M
EDELSON	JOEL	J	PDEN	01	1	128 LENNOX ST	LE	1	9806		M
EDENSON	JERRY		NEW	18	1	16 WASDALE CRES	RU	1	7045		M
EDEY	AUDREY	M C	EXTA	02		75 WINDERMERE AVE	RO	7	5169		F
EDEY	R BRUCE		MED	01	4	171 PERTH AVE	LE	6	6476		M
EDGAR	FREDERICK	M	OCE	03		144 ST GEORGE ST	92	3	0806	ST CATHARINES ONT	M
EDGAR	JOHN	A	ARCH	01	1	164 YORK MILLS RD	BA	5	6819	WILLOWDALE ONT	M
EDGAR	MARY	A	TRIN	01	2	ST HILDAS COLLEGE	WA	3	8451	PRESTON ONT	F
EDGE	DAVID	A	EXTA	02		2233 EGLINTON AVE E	PL	7	4407	SCARBOROUGH ONT	M
EDGER	FREDERICK	T	APSC	04	3	10 FENWICK AVE	HO	3	6738		M
EDGEWORTH	JOHN	S	UC	03	1	27 WALMER RD				PORT COLBORNE ONT	M
EDGEWORTH	LEWIS	A D	UC	03	1	27 WALMER RD				PORT COLBORNE ONT	M
EDMISON	PETER	M	DENT	01	2	77 HOWLAND AVE	WA	2	0464	OTTAWA ONT	M
EDMISTON	GORDON	W	VIC	34	1					WHITEVALE ONT	M
EDMOND	BRIAN	A	SGS	45	D					AURORA ONT	M
EDMONDS	FRANK	E	APSC	04	2		VI	5	4186	OAKVILLE ONT	M
EDMONDS	MARY	J	TRIN	06	1	62 DONLEA DR	HU	3	6507		F
EDMONDSON	PHYLLIS	J	EXTA	02		1025 ORCADES CRES				COOKSVILLE ONT	F
EDMUNDS	FREDERICK	R K	SGS	45	B	587 BATHURST ST	WA	2	0997	BRAMPTON ONT	M
EDWARD	MICHAEL	G B	TRIN	17	1	TRINITY C OLLEGE	WA	3	8411	BRANTFORD ONT	M
EDWARDS	C	B A	APSC	07	3	67 ALDERSHOT CRES	BA	5	3126	WILLOWDALE ONT	M
EDWARDS	DOROTHY	E	VIC	01	2	ANNESLEY HALL	WA	2	3828	BURLINGTON ONT	F
EDWARDS	ELAINE	M	VIC	03	3	62 ATHLONE RD	GA	1	3462		F
EDWARDS	GEOFFREY	J	EXTC	03	3		27	9	6509	COOKSVILLE ONT	M
EDWARDS	JAMES	C	PMED	01	2	37 MAPLE AVE	WA	1	3856	GALT ONT	M
EDWARDS	JOAN	G	EXTA	02		707 EGLINTON AVE W	78	3	9162		F
EDWARDS	LAURENCE	R	SW	01		24 DALTON RD	92	3	7066	POS TRINIDAD WI	M
EDWARDS	MAURICE	O	MEDS	01	3	111 KENDAL AVE	WA	3	4218	MANDEVILLE JAMAICA	M
EDWARDS	STANLEY	G	EXTA	02		57 LOVILLA BLVD				WESTON ONT	M
EDWARDS	SUSAN	J	PGOT	04	2	30 LOWTHER AVE	WA	3	3015	DUNDAS ONT	F
EEDY	CAROLE	G	PHM	01	4	379 HURON ST	92	1	1539	SIMCOE ONT	F
EFFER	JAMES	H	EXTA	02		2718 ST CLAIR AVE E	75	9	9084		M
EGAN	AUGUST	L	EXTA	02		567 AVENUE RD A 1005	WA	1	8743		M
EGAN	DONALD	E	EXTA	02						BRAMPTON ONT	M
EGAN	GERALD	G	EXTC	03	1	200 JAMESON AVE A809	53	2	1614		M
EGAN	KERRY	J	MEDS	01	6	BEXHILL CRT APT J 10	BE	9	8093	TORONTO ONT	M
EGAN	WILLIAM	J	EXTC	03	1	188 UNIVERSITY AVE	92	9	6034	SCARBOROUGH ONT	M
EGBUSON	ELLIOTT		APSC	07	3	TRINITY COLLEGE				LAGOS NIGERIA	M
EGLITIS	MIRDZA		EXTA	02		132 HILLSDALE AVE W	48	3	6149		F
EHMAN	DEANNA	R	SW	01		70 ST MARY ST	WA	5	2833	SASKATOON SASK	F
EHMANN	CHARLES	V J	SGS	18	A	638 BATHURST ST	53	6	5567	ROCHESTER 6 NY USA	M
EHMANN	EDWARD	P	SMC	01	3	50 ST JOSEPHS ST				ROCHESTER 7 NY	M
EHRENTRAUT	ADOLF	W	UC	18	1	209 GOWAN AVE	46	3	0340		M
EICKMEIER	ELIZABETH	A	VIC	01	1	31 HILTON				GRIMSBY BEACH ONT	F
EINSTOSS	HOWARD	S	NEW	03	1	170 AVA RD	RU	3	4356		M
EIRANOVA	ANTONIO		APSC	07	1	7 FONDY COURT	24	1	9671	REXDALE ONT	M
EISEN	BERNICE	P	UC	01	3	64 ELDERWOOD DR	HU	1	1773		F
EISEN	HARVEY	A	UC	32	4	169 OLD FOREST HILL	RU	2	1373		M
EISEN	JUDITH	M	UC	01	2	18 DEWBOURNE AVE	HU	5	6350		F
EISEN	MELVYN	D	NEW	01	1	40 RIDELLE AVE	RU	3	4998		M
EISENBERG	ROBERT	D	UC	21	4	205 ROSEMARY RD	HU	9	6663		M

EISENBERG	WALTER	C		SMC	03	3						ROCHESTER 13 NY US	M
EISENSTAT	MARILYN			UC	06	1	26 YORK DOWNS DR	ME	3	3658		DOWNSVIEW ONT	F
EISERTS	LILLIAN			EXTA	02		528 RUNNYMEDE RD	RO	7	2526			F
EISMONT	BARBARA	A	E	SMC	01	1	70 ST MARYS ST TOR 5	92	3	0806		ROCHESTER 17 NY US	F
EKSTEINS	BIRUTA			EXTA	02		487 BROOKDALE AVE						
EKSTEINS	MODRIS			TRIN	10	2	487 BROOKDALE AVE	RU	2	8570			M
EKSTEINS	MUDITE			VIC	01	3	487 BROOKDALE AVE	RU	2	8570			F
EKUBAN	EBENEZER	E		OCE	01		724 SPADINA AVE	WA	3	6062		GHANA	M
ELASCHUK	KENNETH	P		PGHE	01	3		CR	8	2859		PT CREDIT ONT	M
ELDER	JAMES	H		EXTA	02		36 TERRAVIEW BLVD	HI	4	2871		SCARBOROUGH ONT	M
ELDER	NORMAN			ARCH	01	1	28 PK LANE CIRCLE	HI	7	0627		DON MILLS ONT	M
ELDER	ROBERT	W		EXTC	03	3	220 EGLINTON AVE E	HU	7	2216			M
ELDER	ROSEMARY			VIC	01	3	1372 AVENUE RD	HU	3	6727			F
ELDERKIN	STUART	A		DENT	01	3	11 ORCHARD CRESCENT	BE	1	2774			M
ELENSKY	NINA			UC	21	3	11 UPWOOD ROAD	CH	4	7220			F
ELGIE	ROBERT	A		VIC	30	4	89 CHARLES ST W	WA	2	0318		SCARBOROUGH ONT	M
ELIAS	VALERIE	A		UC	01	3	85 ST GEORGE	BE	2	1147		ISLINGTON ONT	F
ELIE	RICHARD			EXTC	03	1						BOLTON ONT	M
ELKEN	ANN			PDEN	01	1	27 INGLESIDE DR	ME	3	1685		DOWNSVIEW ONT	F
ELKIN	ALLEN	J		UC	03	3	38 WESTGATE BLVD	ME	5	5111		DOWNSVIEW ONT	M
ELKINS	HARRY	C		EXTC	03	1	113 KING ST E	EM	4	8634		MAPLE ONT	M
ELLA	GRACE	J		EXTA	02		450 WALMER RD A709						F
ELLERT	JAMES	C		SMC	21	3	31 JOANNA DR	HI	4	4639		SCARBOROUGH ONT	M
ELLIOT	GORDON	R		VIC	18	1	25 FINCHLEY RD	BE	1	9338		ISLINGTON ONT	M
ELLIOT	JAMES	S		EXTC	03	1	42 DORLEN AVE	BE	3	4065		ISLINGTON ONT	M
ELLIOTT	BRADSHAW	C		OCE	11			TW	2	2479		FENWICK ONT	M
ELLIOTT	CHARLES	G		SGS	42	6						ACTON ONTARIO	M
ELLIOT	DONALD	F		LS	02		414 HURON STREET					REGINA SASK	M
ELLIOTT	GERALD	G		VIC	01	3	75 RIVERVIEW GDNS	RO	6	3081			M
ELLIOTT	GORDON	D		EXTC	03	2	14 LANGMUIR CRES	RO	9	4347			M
ELLIOTT	JAMES	G		EXTA	02		6 CAYUGA AVE						M
ELLIOTT	JANE	C		PGOT	04	2	WHITNEY HALL	WA	2	0587		OTTAWA 1 ONT	F
ELLIOTT	JOHN	C		SGS	19	H						ST CATHARINES ONT	M
ELLIOTT	LYNDA	M		VIC	01	2	23 ASTOR AVE	HU	5	4182			F
ELLIOTT	MARGARET	J		MUS	02	3	106 BEVERLEY ST	EM	3	0327		HARROW ONT	F
ELLIOTT	MARTHA	J		VIC	01	3						GUELPH ONT	F
ELLIOTT	RICHARD	J		VIC	01	1						THORNHILL ONT	M
ELLIOTT	ROBERT	G		OCE	03		58 CHAPLIN CRES	HU	9	3701		GRIMSBY ONT	M
ELLIOTT	RONALD	H		VIC	34	2	240 GRENVIEW BLVD S	BE	1	8506			M
ELLIOTT	THOMAS	G		VIC	28	2	4 MIDHOLM DR	PL	5	1706		SCARBOROUGH ONT	M
ELLIOTT	WILLIAM	H		UC	34	1	18 MAXIM CRES	PL	7	2159		SCARBOROUGH ONT	M
ELLIOTT	WILLIAM	P	J	SGS	31	6	31 BRENTCLIFFE RD	HU	5	0802			M
ELLIS	BEVERLEY	J		MEDS	01	5	27 WINDHAM DR	BA	5	8706		WILLOWDALE ONT	F
ELLIS	BRIAN	G		DENT	01	2	426 GLENCAIRN AVE	HU	3	4934			M
ELLIS	WILLIAM	D		VIC	01	2	398 HURON ST	WA	4	8200		COLLINGWOOD ONT	M
ELLIS	DAVID	A	F	MEDS	01	3	40 CHESTNUT PARK	WA	2	0564			M
ELLIS	DAVID	C		TRIN	24	4	TRINITY COLLEGE					OTTAWA 2 ONT	M
ELLIS	DONALD	H		DENT	01	5						BRIGHTON AUSTRALIA	M
ELLIS	JACK	M		DENT	01	3	39 INVERMAY AVE	ME	3	3255		DOWNSVIEW ONT	M
ELLIS	JAMES	A		EXTA	02		204 MAXOME AVE	BA	5	1261		WILLOWDALE ONT	M
ELLIS	JOAN			UC	01	2	85 ST GEORGE ST	WA	2	9396		KINGSTON ONT	F
ELLIS	JOHN	K		PHM	01	3	17 ATHLONE DR W	BE	3	5357			M
ELLIS	MARGARET	R		TRIN	18	2	ST HILDAS COLLEGE	WA	3	8451		KINGSTON ONT	F
ELLIS	MARTIN	E		NEW	24	2	525 CHAPLIN CRS A510	RU	9	3921			M
ELLIS	MAXINE	E	D	SGS	06		47 YORKVIEW DR	BA	1	5302		WILLOWDALE ONT	F
ELLIS	NORMAN	D		APSC	05	3	40 WALKER AVE	WA	2	4416		NANTON ALBERTA	M
ELLIS	ROBERT	J		OCE	03		15 FERMANAGH AVE	LE	4	4495			M
ELLISON	ELIZABETH	B		NURS	05		700 ONTARIO ST A 209	92	3	9933		MOOSE JAW SASK	F
ELLISON	HENRY	W		UC	01	2	207 COLLEGE ST	WA	3	9184		HAMILTON ONT	M
ELLISON	ISABELLA			EXTA	02		646 HURON ST	WA	2	0789			F
ELLISON	KEITH	G		VIC	03	3	8 WEYBRIDGE COURT	BE	9	6023		ISLINGTON ONT	M
ELLISTON	FREDERICK	A		TRIN	18	1	247 GARY DR	CH	1	5630		WESTON ONT	M
ELLWOOD	DONALD	J		APSC	01	4	211 ARMOUR BLVD	ME	3	5533		DOWNSVIEW ONT	M
ELMER	SUSAN	M		VIC	01	1	16 BONFIELD AVE	OX	9	1615			F
ELMSLEY	BONNIE	J		UC	01	2	85 ST GEORGE ST	WA	5	9452		PETERBOROUGH ONT	F
ELO	JUDITH	E		VIC	01	2	600 SPADINA AVE					AGINCOURT ONT	F
ELPHICK	RICHARD	H		VIC	19	3	89 CHARLES ST W	WA	2	0316		ETOBICOKE ONT	M
ELSLEY	NANCY	V		PGOT	04	2	58 POPLAR PLAINS RD	WA	2	9873			F
ELSLIGER	DONALD	J		EXTC	03	3	222 WELLESLEY E A710	WA	4	2854			M
ELSON	BRIGID	M		SGS	17	8	LORETTO COLLEGE	92	4	0442		LONDON SW1 ENGLAND	F
ELSON	JOHN	F		TRIN	28	1	TRINITY COLLEGE					OAKVILLE ONT	M
ELSON	RONALD	B		APSC	01	2		TU	4	1430		RICHMOND HILL ONT	M
ELSTON	EDWIN	R		EXTC	03	1	211 HOLMES AVE	BA	1	9644		WILLOWDALE ONT	M
ELTON	MARY			TRIN	01	3	35 MUSKOKA AVE	CL	1	8357			F
ELWELL	ELSA	C		SW	01							HAMILTON ONT	F
ELWOOD	BRYAN	C		APSC	04	3	972 LOGAN AVE	HO	1	1277			M
ELY	JOAN	W		TRIN	03	3	30 GLENAYR RD	HU	8	3307			F
EMBREE	NEIL	L		APSC	01	3	160 RUSHTON RD	LE	1	4042			M
EMERSON	HARRY	G		VIC	19	4	350 HURON ST	WA	2	2514		RIVERSIDE ONT	M
EMERSON	PETER	V	M	EXTC	03	3	39 ROCHMAN BLVD	29	1	1922		SCARBOROUGH ONT	M
EMERSON	STANLEY			UC	18	1	38 RIDELLE AVE						M
EMERY	HOWARD	R		VIC	01	1	57 YARDLEY AVE	PL	5	2318			M
EMERY	JOHN	R		APSC	03	4	1 DONINO COURT	HU	5	2256			M
EMERY	KAREN	A		SMC	24	1	4 BALACLAVA DR	PL	5	8425		SCARBOROUGH ONT	F
EMES	BRIAN	L		APSC	07	1	45 EDGE PARK AVE	PL	5	1556		SCARBOROUGH ONT	M
EMMERTON	ROBERT	J		DENT	01	3		CR	6	4857		PORT CREDIT ONT	M
EMMONDS	DONALD	E		EXTC	03	3						BRAMPTON ONT	M
EMOND	EDWIN	R		VIC	21	3	22 MOREWOOD CRES	BA	5	9089		WILLOWDALE ONT	M
EMOND	JOSEPH	D		EXTC	03	1	26 OAKBURN PL	22	2	3726		WILLOWDALE ONT	M
EMOND	THERESA	A	M	SMC	03	1	553 MILVERTON BLVD	OX	4	9323			F
ENDER	GERALD			EXTA	02		58 ROSENEATH GDNS	RU	3	7603			M
ENDICOTT	STEPHEN	L		SGS	09	6	10 CHERRYWOOD AVE	RU	9	4250			M
ENG	FRANCISCO	H	T	SGS	35	A	73 GLENGROVE AVE W	HU	7	1603		MANILA PHILIPPINES	M

ENG	IAN	F	APSC	03	1	2020 QUEEN ST E	69	4	9192		M
ENG	WILLIAM	W	APSC	03	1	584 HURON ST				HONG KONG	M
ENGEL	DAVID		DENT	06	2	4251/2 CHURCH ST	WA	5	6567		M
ENGELBRECHT	RODNEY	O	MEDS	01	5						M
ENGEL	MERRICK	M	ARCH	01	1	21 ROBINWOOD AVE	WA	2	5947	PETERBOROUGH ONT	M
ENGLAND	MICHAEL	B A	PMED	01	2	402 RUSHTON ROAD	LE	3	9605		M
ENGLAND	RAYMOND	E	UC	01	3	16 SUSSEX ST				BRAMPTON ONT	M
ENGLE	RAPHAEL	S	LAW	01	1	1 VENDOME PL APT511	42	9	0500	DON MILLS ONT	M
ENGLEHUTT	R PETER		SMC	08	3	50 ST JOSEPH ST	WA	1	3151		M
ENGLER	ELLEN	M	SMC	11	1	90 WELLESLEY ST W	92	4	2121	TENAFLY NJ USA	F
ENGLISH	CAROL	A	NURS	05	1	77 CHARLES ST	WA	5	7610	BEAMSVILLE ONT	F
ENGLISH	DAVID	D	PMED	01	1	21 FIRWOOD CRS	BE	2	2468	ISLINGTON ONT	M
ENGLISH	EDWARD		MEDS	01	3	19 CHARLESWOOD DR	ME	5	8722	WOODLAND HILLS CAL	M
ENNALS	PETER	M	ARCH	01	1					BRAMPTON ONT	M
ENNIS	PAUL	S	UC	18	1	73 ST GEORGE ST				WELLAND ONT	M
ENNIS	RENEE	M	POOT	04	1	146 ST GEORGE ST	WA	3	6251	HAMILTON ONT	F
ENNIS	TERRENCE	J J	SMC	03	2	395 HILLSIDE TOR 7				SUDBURY ONT	M
ENRIGHT	LEO		SMC	01	1	50 ST JOSEPH ST				REAL ONTARIO	M
EPNER	MATI		PHM	01	1	96 WALMSLEY BLVD	HU	1	0770		M
EPNERS	JANIS		APSC	05	1	44 WALMSLEY BLVD	HU	1	7565		M
EPP	INGRID	I	LS	02		1465 KING STR W					F
EPSTEIN	ARTHUR	S	PHM	01		87 GARTHDALE CRT	ME	3	6977	DOWNSVIEW ONT	M
EPSTEIN	DAVID	S	SGS	09	A		NE	4	9468	BURLINGTON ONT	M
EPSTEIN	JEROME	L	MEDS	01	6	50 WALMER RD A302	WA	3	7585		M
EPSTEIN	GERALD		UC	01	3	84 TAVISTOCK RD	ME	3	6284	DOWNSVIEW ONT	M
EPSTEIN	PHILIP	M	UC	01	2	15 FRASERWOOD AVE	RU	7	4770		M
EPSTON	DAVID	H	UC	18	1	96 SPADINA RD	WA	4	7616	PETERBOROUGH ONT	M
EPSTON	ROSEMARY	C	DENT	09	2	96 SPADINA RD				PETERBOROUGH ONT	F
ERDMANN	RONALD	W	UC	34	1	20 GLENAVY AVE	HU	5	0242		M
ERIAN	SORAYA		SGS	07		931 AVENUE RD APT 6				CAIRO EGYPT	F
ERLICH	HARRY		UC	01	1	234 BEATRICE ST	LE	1	4494		M
ERLICHMAN	WOLFE		UC	01	3	127 BRIGHTON AVE	ME	3	9649	DOWNSVIEW ONT	M
ERLICK	G GAIL		MEDS	01	3	73 HARBORD ST	WA	5	8786	DUNDAS ONT	F
ERNITS	TIINA		VIC	22	2	246 DONLEA DR	HU	3	5220		F
EROCHKO	JOHN		SGS	19	H	BOX 42 REXDALE				BRADFORD ONT	M
EROS	JULIA		HYG	01		62 HEATHDALE RD	78	2	4896		F
ERRINGTON	ELLEN-JEAN		YORK	01	1	172 RIDLEY BLVD	48	5	7546		F
ERSKINE	DAVID	S	SGS	44	A	130 WITHROW AVE	HO	5	6272		M
ERSKINE	ELIZABETH		EXTA	02		130 WITHROW AVE					F
ERSKINE	HEATHER	A	UC	10	1	85 ST GEORGE ST	WA	2	9647	LONDON ONT	F
ERTS	EDITE	E	SMC	01	1	32 ROWLAND ST					F
ERVIN	ALEXANDER	M	UC	18	2	73 ST GEORGE ST	WA	3	6020	OTTAWA ONT	M
ERWIN	ARCHIBALD	G	MEDS	01	5	102 SPRUCE HILL RD	OX	4	6503		M
ERXLEBEN	HELMUT		UC	01	3					REXDALE ONT	M
ESBENSEN	DAG	V	UC	24	1	3 DUNROBIN DR	BE	3	XT35	ISLINGTON ONT	M
ESILMAN	GORDON		DENT	01	4	20 MEADOWBROOK AVE	78	9	2443		M
ESLER	DAVID	R	UC	17	2	SIR DANIEL WILSON	WA	4	6020	PORT COLBORNE ONT	M
ESLER	RAYMOND	H C	EXTC	03	1						M
EWART	ROGER	M	EXTC	03	1	48 GOODWOOD AVE	GW	4	1998	BOMDMIELONT	M
ESPOSITO	RALPH	J	SMC	01	3	50 ST JOSEPH ST	WA	4	0488	ROCHESTER 6 NY	M
ESSER	VIOLET		DENT	01	4	4099 BATHURST ST	63	6	8309	DOWNSVIEW ONT	F
ESSERY	RUTH	I	TRIN	11	1	173 BETTY ANN DR	BA	1	5154	WILLOWDALE ONT	F
ESTER	TIIU		UC	08	2	242 DONLEA DR	48	9	2314		F
ESTOK	MICHAEL	J	SGS	07	A	TRINITY COLLEGE	WA	3	8271	CANORA SASK	M
ETHERINGTON	DAVID	F	EXTC	03	2	154 HILLHURST BLVD	HU	1	1097		M
ETIGSON	LAWRENCE	B	UC	24	1	24 YORK DOWNS DR	ME	3	5492	DOWNSVIEW ONT	M
ETKIN	MAY		SGS	15	B	8 BITTEROOT RD	ME	5	1060	DOWNSVIEW ONT	F
ETSELL	THOMAS	H	APSC	06	2	21 PITCAIRN CRES	PL	9	0609		M
EVANETZ	EUGENE	N	UC	24	1	73 ST GEORGE ST				BRANTFORD ONT	M
EVANS	ANTHONY		PHM	01	1					BRAMPTON ONT	M
EVANS	BARBARA	F	VIC	03	3	37 ROBERT ST	CL	1	8223		F
EVANS	BRUCE	R	PMED	01	2	62 TIAGO AVE	PL	5	4018		M
EVANS	CAROL	A	MEDS	10	2	10A BEDFORD RD	WA	2	2887	BRADFORD ONT	F
EVANS	CAROLYN	B	VIC	11	3	55 SAYBROOK AVE	BE	1	2569		F
EVANS	DAPHNE	G	EXTA	02		259 GLENDONWYNNE RD	RO	6	2922		F
EVANS	DAVID	M	TRIN	18	1	TRINITY COLLEGE				KINGSTON ONTARIO	M
EVANS	DOUGLAS	H	LAW	01	1	96 ARJAY CRESCENT	HI	4	8740	WILLOWDALE ONT	M
EVANS	ELIZABETH	M	SMC	17	4	72 LOWTHER				PETERBOROUGH ONT	F
EVANS	EVELYN	M	PHM	01	3	70 ST MARY ST	WA	4	0550	BURLINGTON ONT	F
EVANS	GLENN	W	DENT	01	3	323 ST GEORGE ST	WA	1	7173		M
EVANS	JAMES	R	ARCH	01	5	37 LOWTHER AVE	WA	2	8408	KIRKLAND LAKE ONT	M
EVANS	JANET	B	VIC	03	1	34 MARGUERETTA ST	LE	5	1357		F
EVANS	JOHN	A	DENT	01	2	213 DAVENPORT				OSHAWA ONT	M
EVANS	JOHN	T	LAW	01	2	153 FLOYD AVE	HO	6	0032		M
EVANS	JOY	D	SMC	01	2	ST JOSEPHS COLLEGE				CHAPLEAU ONT	F
EVANS	MARVIN	K	UC	18	1	85 ST GEORGE ST				PEMBROKE ONT	M
EVANS	MARY JANE	K	VIC	01	3	99 LYON AVE APT 606	RU	2	9834		F
EVANS	MAXWELL	R	SW			34 SUSSEX AVE	92	3	0341	BOTWOOD NFLD	M
EVANS	MICHAEL	I	APSC	04	1	16 ST GEORGES RD	BE	1	0989	ISLINGTON ONT	M
EVANS	OWEN	N H	NEW	24	1					OTTAWA 1 ONT	M
EVANS	PETER	A	VIC	01	1	19 RAVENHILL RD	HU	9	3660		M
EVANS	ROBERT	G	UC	21	3	SIR DAN WILSON RES	WA	3	9510	OTTAWA ONT	M
EVANS	RONALD	W J	APSC	04	3	14 DUNDONALD ST				SUDBURY ONT	M
EVANS	SHEILA	I	EXTA	02		259 GLENDONWYNNE RD	RO	6	2922		F
EVANS	SYDIL	E	NURS	05	1	293 WYCHWOOD AVE	78	7	8095		F
EVANS	THOMAS	D J	OCE	11			WH	2	1605	AJAX ONT	M
EVANS	WILLIAM	G E	OCE	03		587 AVENUE RD A22				GRIMSBY BEACH ONT	M
EVERINGHAM	KATHARINE	L	VIC	01	1	MARG ADDISON HALL				ST CATHARINES ONT	F
EVERSON	ALBERT	A	PHM	01	2	20 AVONHURST ROAD	BE	1	6925	ISLINGTON ONT	M
EVIS	ALLAN	C	EXTC	03	1	6 MILE POST PL A308	GA	1	6350		M
EWART	ALICE	E	EXTA	02						OSHAWA ONT	F
EWART	GARY	W	OCE	03		206 ST GEORGE ST	92	4	6972	LONDON ONT	M

EWART	JANE	E	VIC	19	3	55 DIVADALE DR	HU	9	7992			F
EWASHKIW	MALCOLM	J	PMED	01	1	129 CORBETT AVE	RO	7	7292			M
EWEN	JAMES	E	PMED	01	1	KNOX COLLEGE				FERGUS ONT		M
EWING	BRUCE	W	EXTA	06		530 KINGSTON RD A309	OX	9	3249			M
EWING	CURTIS	O	OCE	03		99 GLENMORE RD	OX	4	4025			M
EWING	DAVID	G	PMED	01	2					PORT CREDIT ONT		M
EWING	HARVEY	A	APSC	03	1	55 WINSTON PK BLVD	ME	5	5732	DOWNSVIEW ONT		M
EWING	IAIN	M	VIC	17	1					OTTAWA 2 ONTARIO		M
EWING	JUDITH	D	IC	06	2	M ADDISON HALL	WA	4	7305	OTTAWA 2 ONT		F
EWINGS	ROY	D	EXTA	02						MAPLE ONT		M
EYRE	LLOYD	D	OCE	11		50 WALMER RD A110				SARNIA ONT		M
EYTON	ANTHONY	T	VIC	34	3	1570 BATHURST ST A26	RU	1	6436			M
EZEARD	KENNETH	W	TRIN	34	4	336 WILLARD AVE	RO	7	2537			M
FABER	JAMES	A	SGS	07	A	160 SHANLY ST						M
FABER	OLIVE	G	SGS	12	P	160 SHANLY ST						F
FABER	SUSAN	L	PGOT	04	3	326 ROSEMARY RD	HU	3	6867			F
FACEY	ELIZABETH	J	OCE	03		161 ST GEORGE ST				HAMILTON ONT		F
FAED	DAVID	M	UC	03	1	73 ST GEORGE ST				WOODVILLE ONT		M
FAGAN	JOEL	E	MEDS	01	4	1 DEVONSHIRE PL	WA	4	4453	HAMILTON ONT		M
FAGERSTROEM	CARL HENR.		SGS	56	A	201 1/2 BEVERLEY ST						M
FAGIN	EARL	R	APSC	03	2					MONO MILLS ONT		M
FAIBISH	NEIL	M	YORK	01	2	1654 BATHURST ST	RU	3	7195			M
FAICZAK	JOHN		APSC	07	4	52 OLD MILL DR	RO	6	4614			M
FAINT	VALERIE	R	VIC	19	4	56 SLOLEY RD	26	1	1651	SCARBOROUGH ONT		F
FAIR	BRUCE	L	ARCH	01	5	78 DONCASTER AVE	OX	4	3043			M
FAIRLEY	LORRAINE	M	OCE	03		46 HEATHER ST	HU	3	6628			F
FAIRLEY	ROBERT	C	DENT	01	4	59 ST GEORGE ST	WA	1	1316	TORONTO 12 ONT		M
FAIRMAN	PATRICIA	A	VIC	06	2	73 PRINCE ARTHUR AVE	WA	2	0536	TORONTO ONT		F
FAIRMAN	TATIANA		EXTA	02		10 HAREWOOD AVE	AM	7	6445	SCARBOROUGH ONT		F
FAIRWEATHER	GLORIA	E	LS	02		79 ST GEORGE ST	WA	3	1157	KINGSTON 3 JAMAICA		F
FALBY	R	L	MEDS	01	3	DEVONSHIRE HOUSE	WA	4	4454	AJAX ONT		M
FALCONER	KAREN	L	VIC	18	1	3 FARMCOTE RD	HI	4	9426	DON MILLS ONT		F
FALCONER	MARDI	J	SW	01		38 BERKINDALE DR	HI	7	9794	WILLOWDALE ONT		F
FALCONI	ALBA		EXTA	02		236 OSLER ST	RO	2	6971			F
FALCONI	GINO	P A	OCE	03		779 SHAW ST	LE	3	1959			M
FALKENHAGEN	JOHN	D	EXTA	06		843 KENNEDY RD	RE	4	3478	SCARBOROUGH ONT		M
FALKNER	KEITH	L	UC	24	4	180 BLYTHWOOD RD	HU	5	0867			M
FALLAS	ANDREW	L	SGS	38	B	111 LAWTON BLVD A509				EDINBURGH 9 SCOTLD		M
FALLETTA	JOSEPH	S	MEDS	01	3	118 BEDFORD RD	WA	2	4376	HAMILTON ONT		M
FALLIS	ALEXANDER	G	VIC	27	4	55 DUNCANNON DR	HU	5	6130			M
FALLIS	BARBARA	M	VIC	26	1	210 GLENCAIRN AVE	HU	9	0477			F
FALLIS	DOROTHY	M	EXTA	02		9 ORIOLE CRES						F
FALLIS	EDWARD	D	SMC	01	1	833 KENNEDY RD A301	75	9	0193	SCARBOROUGH ONT		M
FALUS	SUSANNE	L	UC	01	3	19 MARKDALE AVE	RU	3	9941			F
FALUSSY	MIKLOS		MUS	01	1	260 ST CLEMENTS	HU	3	3490			M
FANCY	BETTY	L	VIC	18	4	267 ST GEORGE ST	WA	1	7379			F
FARBER	BRYNA	M	UC	24	1	9 EDINBURGH DR	53	6	7156	DOWNSVIEW ONT		F
FARENTINO	MICHAEL	A J	UC	01	2	25 MACKAY AVE	LE	5	3804			M
FAREWELL	SHEILA	K	NURS	05	1	2 GARLAND AVE	HU	3	3071			F
FARIS	PATRICIA	L	PGOT	11	1	150 FARNHAM AVE	92	1	0914			F
FARISH	GILLAN		VIC	11	3	MARG ADDISON HALL				SAULT STE MARIE		F
FARKAS	GERALD	A A	EXTA	02		86 GARDEN AVE	25	5	0720			M
FARKASHIDY	KRISTINE	L	ARCH	01	2	24 CARSON CRESC	22	2	3796	WILLOWDALE ONT		F
FARLEY	BERNARD	L	EXTA	02		4 EASTMOOR CRES	AM	1	9032	SCARBOROUGH ONT		M
FARLEY	ELIZABETH	M	SGS	06	U	390 STCLEMENTS AVE	HU	6	0489			F
FARMAR	DONALD	G	APSC	04	3	DEVONSHIRE HOUSE	WA	3	9857	BURLINGTON ONT		M
FARMER	DAVID	E	SGS	06	U	55 EASTVILLE AVE	AM	1	7664	SCARBOROUGH ONT		M
FARMER	DAVID	J	SGS	15	B	215 CHAPLIN CRES	48	5	4377			M
FARMER	JOYCE	M	EXTA	02		629 HILLSDALE AVE E	HU	3	1966			F
FARMER	RONALD	A	SGS	03	C	22 THORNCLIFFE PK DR	GA	1	4581			M
FARNDON	NORMA		VIC	09	2	9 REXTON RD	BE	1	0583			F
FARNELL	CHARLES	F	EXTC	03	2	1608WOODBINE HTS BVD	PL	5	8504			M
FARNWORTH	GEORGE	M	OCE	03		54 CLARENDON AVE	WA	3	2977	GUELPH ONT		M
FARQUHAR	DAVID	M	EXTA	02		12 WANSTEAD AVE				SCARBOROUGH ONT		M
FARQUHAR	FRANCES	E	VIC	11	2	M ADDISON HALL				ELLIOT LAKE ONT		F
FARQUHAR	JAMES	C	EXTA	02		59 EDGEWOOD AVE A311	OX	4	7665			M
FARQUHAR	ROBERT	W	VIC	18	1	980 LAWRENCE AVE E	HI	4	3377	DON MILLS ONT		M
FARQUHARSON	WILLIAM	R	VIC	34	4	165 ST GEORGE ST	WA	3	0614	MONTREAL QUEBEC		M
FARR	GEORGE	H	EXTC	03	2	1827 VICTORIA PK AVE	75	5	7402	SCARBOROUGH ONT		M
FARR	MARY	E	SW	01		37 PRINCE ARTHUR AVE	62	2	3596	ORILLIA ONT		F
FARR	WILLIAM	D	YORK	01	1	168 KING ST	CH	1	7784	WESTON ONT		M
FARRELL	BRIAN	J	EXTA	02		173 LINSMORE CRES						M
FARRELL	BRIAN	M	DENT	01	3	37 FALLINGBROOK RD	OX	1	3657	SCARBOROUGH ONT		M
FARRELL	JAMES	A	UC	01	1	2313 LAKESHORE BVD W	CL	9	2724	MIMICO ONT		M
FARRELL	MARY	K J	SMC	01	2	70 ST MARY ST				S PORCUPINE ONT		F
FARRELL	NEIL	A	VIC	28	1	73 SOUTH KINGSWAY	RO	2	5414			M
FARRELL	WILLIAM	J	YORK	01	1	3 GLENMOUNT PK RD	OX	1	5336			M
FARRINGTON	ROBERT	G	NEW	01	1	31 BRIAR HILL AVE	HU	3	5188			M
FARRO	MARGARET	D	NEW	01	1	105 GLENAYR RD	HU	3	9456			F
FARROW	DAVID	M	DENT	01	5	5 DEVONSHIRE PLACE	WA	3	9858	SNYDER 26 N Y USA		M
FARROW	DIANNE	E	VIC	11	1	8 TODDBROOK DR	74	1	0575	REXDALE ONT		F
FARROW	JEAN	E	PMED	01	2	99 HOME RD	ME	5	8889	DOWNSVIEW ONT		F
FARROW	LAWRENCE	E	DENT	01	3	182 ST GEORGE				PORT CREDIT ONT		M
FARWELL	CATHARINE	A	TRIN	06	2	ST HILDAS COLLEGE	WA	3	8451	RICHMOND HILL ONT		F
FARWELL	JUDITH	A	UC	15	1	117 ROCHESTER AVE	HU	9	2906			F
FASKEN	MARGARET	J	SMC	01	1					OTTAWA 5 ONT		F
FASSIL	GABRIEL		SGS	03	C					ADDIS ABABA ETHIOP		M
FAST	H	J	UC	24	4					ST CATHARINES ONT		M
FATUM	JOHN	L J	UC	18	1	KNOX COLLEGE RM 208				FERGUS ONT		M
FAULKNER	DONALD	V	APSC	03	2					COOKSVILLE ONT		M

FAULKNER	GARY	B		APSC	05	3	200 JAMESON AVE A904						M
FAUQUIER	TIMOTHY	D		UC	21	4	73 ST GEORGE ST	WA	3	6020	KESWICK ONT		M
FAUTLEY	JOHN	A		MUS	02	1	18 ZAPH AVE	AT	2	0888	HIGHLAND CREEK ONT		M
FAUX	PETER	J		PMED	01	1	ST MICHAELS COLLEGE				HAMILTON ONT		M
FAVAGER	JUDITH	L		VIC	10	1	21 ASHTON MANOR	BE	3	5736			F
FAVOT	PETER			ARCH	01	5	108 BRAEMAR ST				SUDBURY ONT		M
FAWCETT	PAUL	M		SMC	27	2	ST MICHAELS COLLEGE	WA	1	3151	CHATHAM ONT		M
FAWCETT	RONALD	H		APSC	03	2	448 WINNETT AVE	RU	2	2410			M
FAWCETT	SUSAN	A	G	PGOT	04	1	MULOCK HOUSE				HAMILTON ONT		F
FAWCETT	WILLIAM	R		SGS	38	A	666 WINDERMERE AVE	RO	7	9445	CHATHAM ONT		M
FAY	EVA	C	D	PGHE	01	1	1285 WARDEN AVE	PL	7	7034	SCARBOROUGH ONT		F
FAYGEL	GEORGE			APSC	05	2	387 SUNNYSIDE AVE	LE	2	1246			M
FAZIO	JOHN	M		OCE	03		71 MADISON AVE				HAMILTON ONT		M
FEAGAN	HAROLD	D	M	VIC	08	1	19 BATHGATE DR	AT	2	1170	WESTHILL ONT		M
FEAR	DAVID	W		MEDS	01	3	125 WILSON AVE	HU	1	2712			M
FEAR	GORDON	A		VIC	34	4	125 WILSON AVE	HU	1	2712			M
FEARN	JANET	L		SW	01	1	91 SPENCER AVE A 601	53	4	0539	ST JOHNS NFLD		F
FEATHER	DONALD	A		EXTA	02		34 GULLIVER RD	24	9	5161			M
FEDCHAK	STEVE			SGS	03	C	5536 YONGE ST	BA	1	6429	WILLOWDALE ONT		M
FEDDEMA	JOHN			VIC	19	3					NESTLETON ONT		M
FEDDER	FREDERICK			PHM	01	2	241 MONTROSE AVE	LE	1	6056			M
FEDDER	ZELDA			EXTA	02		2601 BATHURST A 604						F
FEDERCHUK	RONALD	M		DENT	01	5	1656 EGLINTON AVE W	RU	2	9186			M
FEDERMAN	BERNARD			UC	28	1	10 HALLSPORT CRES	ME	3	2829	DOWNSVIEW ONT		M
FEDEROVICH	STANLEY			OCE	11		30 MADISON AVE				WELLAND ONT		M
FEDIKOW	MARIAN	L		PGOT	04	2	206 ST GEORGE ST	WA	5	6190	WELLAND JCT ONT		F
FEDOR	PAUL			OCE	03		10 GREENBRIAR RD	BA	5	5045	WILLOWDALE ONT		
FEDORKIW	JAMES	P		APSC	01	4	100 GEOFFREY ST	LE	6	3975			M
FEDOROWYCZ	ROMAN			PHM	01	1	674 HURON ST	WA	2	6686			M
FEDOSOFF	WILLIAM	P		DENT	01	5	80 11TH ST	CL	1	1955	NEW TORONTO ONT		M
FEDRIGO	VILMAN	A		EXTA	02		29 TREEVIEW DR	CL	9	2800			M
FEDUN	ERNEST	I		VIC	28	1	6 RAMBERT CRES	RO	2	0603			M
FEE	CAROL	A		VIC	11	1	4247 LAWRENCE AVE E	AT	2	2996	WEST HILL ONT		F
FEE	NANCY	E		VIC	09	1	4111 YONGE ST	BA	5	6172	WILLOWDALE ONT		F
FEELEY	JAMES	J		LS	02		73 PRINCE ARTHUR AVE	WA	2	0536	PETERBOROUGH ONT		M
FEELY	ANNE	C		PGOT	04	3	293 RIVERSIDE DR	RO	9	2731			F
FEGARTY	TERRENCE	J		SMC	34	2	281 RUSHTON RD	LE	1	7103			M
FEHELEY	MARY	S		EXTA	02		2220 WESTON RD A114	24	4	3727	WESTON ONT		F
FEIL	KARL	J	P	SMC	01	2	50 ST JOSEPH ST				NEW YORK 10 NY USA		M
FEINGOLD	ISRAEL	J	S	UC	01	2	411 DOVERCOURT RD	LE	1	6481			M
FEJER	IMRE	B		SMC	03	2	96 GULLIVER RD	CH	9	4616			M
FELD	JUDITH			SGS	12	P	680 ROSELAWN AV A104	RU	2	4168			F
FELD	RONALD			PHM	01	2	1392 EGLINTON AVE W	RU	3	8624			M
FELDMAN	BRIAN	A		NEW	03	1	94 ROSEBURY RD	RU	2	9819			M
FELDMAN	CAROL			UC	18	1	456 LAWRENCE AVE W	RU	3	1742			F
FELDMAN	LARRY			UC	24	3	102 ALEXIS BLVD	ME	5	6357	DOWNSVIEW ONT		M
FELDMAN	MORTON	V		MEDS	09		450 WALMER RD #1601	92	1	3621			M
FELDMAN	NORTON	S		PHM	01	3	94 ROSEBURY RD	RU	2	9819			M
FELDMAR	ANDREW			UC	24	4	300 WINNETT AVE A309	RU	1	0693			M
FELDSTEIN	EDWINA	C		UC	05	4	941 AVENUE RD APT 7	HU	1	8694			F
FELDSTEIN	MICHAEL	L		UC	24	1	195 OVERBROOK PL				DOWNSVIEW ONT		M
FELKAI	FRANK			UC	21	2	73 ST GEORGE	WA	3	6656	TILLSONBURGH ONT		M
FELL	MARIE	M	L	SMC	10	2	70 ST MARY ST				HAMILTON ONT		F
FELLEN	PHILIP	A		UC	01	3	724A ST CLAIR AVE W	LE	2	9667			M
FELLMAN	CAMERON	L		VIC	34	3					WESTON ONT		M
FELLOWS	JEANETTE	E		EXTA	02		267 DONWAY WEST				DON MILLS ONTARIO		F
FELLOWS	JOSEPH	E		VIC	01	2	267 THE DONWAY W A10	44	7	8291	DON MILLS ONT		M
FELSEN	SHIM	S	I	PMED	01	2	18 VIRGILWOOD DR	ME	3	1174	WILLOWDALE ONT		M
FELSEN	TOBA	A		UC	01	1	18 VIRGILWOOD DR	ME	3	1174	WILLOWDALE ONT		F
FELSTEINER	JOSHUA			SGS	56	B	565 AVENUE RD A 505	WA	1	1633	JERUSALEM ISRAEL		M
FELTON	GARRY	C		FOR	01	3	7 BILLINGS AVE	HO	6	7482			M
FENCOTT	ELIZABETH	L	A	SMC	06	1	73 LOCHLEVEN DR	26	1	5595	SCARBOROUGH ONT		F
FENKELL	GERALD	L		UC	34	1	566 OLD ORCHARD GR	RU	3	4540			M
FENNELL	CAROLE	L		PGOT	04	1	90 CHARLES ST W	92	4	3916	MELFORT SASK		F
FENNING	HAZEL			OCE	03		135 LAWTON BLVD A504	HU	1	1040	ST CATHARINES ONT		F
FENSHAM	LINDA	E		VIC	01	1	1089 ROYAL YORK RD				ETOBICOKE ONT		F
FENTON	AARON	H		PDEN	01	1	DEVONSHIRE PL RM110				PICKERING ONT		M
FENTON	DOUGLAS	W		APSC	05	4	351 WOODMOUNT AVE	GA	1	1897			M
FENTON	W JAMES			MEDS	01	3	33 RIVERCOVE DR	BE	1	6973	ISLINGTON ONT		M
FENWICK	GORDON	W		VIC	01	3	7 CRANDALL RD	HU	3	9575			M
FENWICK	JAMES	B		APSC	04	1		TU	4	3332	RICHMOND HILL ONT		M
FENWICK	JOHN	D		UC	24	1	17 BUGLE HILL RD	HI	4	1834	AGINCOURT ONT		M
FERBYACK	PETER	M		ARTS			76 DEWSON ST	LE	6	6674			M
FERLEJOWSKI	PETER	P		SGS	03	C	268 RUNNYMEDE RD	RO	7	3871			M
FERGUS	ALLAN			MEDS	09		2550BATHURST ST A409	78	7	9260			M
FERGUSON	DIANE	L		VIC	01	2	359 GLENGROVE AVE W	HU	5	3812			F
FERGUSON	DONALD	A		APSC	06	3	105 RAGLAN ST A 203	78	9	3598			M
FERGUSON	DONALD	R		UC	30	2	501 DANFORTH RD	26	7	9434	SCARBOROUGH ONT		M
FERGUSON	E	L		EXTA	02		639 WARDEN AVE	OX	9	7764	SCARBOROUGH ONT		F
FERGUSON	HAROLD	G		OCE	03		530 HURON ST				LONDON ONT		M
FERGUSON	IAN	M		EXTC	03	1	82 NORTH HILLS TERR	HI	4	6580	DON MILLS ONT		M
FERGUSON	JANETTE	M		VIC	01	2	M ADDISON HALL				PEMBROKE BERMUDA		F
FERGUSON	JOAN	M		VIC	01	1	14 MUNRO BLVD				WILLOWDALE ONT		F
FERGUSON	JOHN	A	R	TRIN	01	2	128 ST GEORGE ST	WA	2	1370	WINNIPEG MAN		M
FERGUSON	JOHN	J	C	SMC	03	2	28 ALEXANDER	CL	9	8095			M
FERGUSON	JOHN	S		APSC	03	2	50 PR ARTHUR ST	WA	3	9858	BARRIE ONT		M
FERGUSON	JOYCE	A		PHM	01	2	228 BESSBOROUGH DR	HU	8	3672			F
FERGUSON	MARY-ALICE	W		EXTA	02		371 ELLIS PARK RD	RO	2	1645			F
FERGUSON	MICHAEL	J		SMC	06	1	50 ST JOSEPHS ST				BROCKVILLE ONT		M
FERGUSON	NORMAN	D		APSC	05	2	141 MEMORIAL PK AVE	HO	5	4839			M
FERGUSON	PAUL	D		VIC	24	1	89 CHARLES ST WEST	92	2	0318	BURLINGTON ONT		M

FERGUSON	ROBERT		F	EXTA	02		17 CAMAREL CRES				SCARBOROUGH ONT	M
FERGUSON	ROBERT		T	SMC	01	3	28 ALEXANDER ST	CL	9	8095	MIMICO ONT	M
FERGUSON	ROBERT		J	APSC	03	2	14 MONRO BLVD	22	2	2396	WILLOWDALE ONT	M
FERGUSON	RONALD		H	EXTC	03	2	1174 FLAGSHIP DR	27	7	3909	COOKSVILLE ONT	M
FERGUSON	S JANEMAR			UC	01	3	16 THE LINKS RD A106	22	1	5460	WILLOWDALE ONT	F
FERGUSON	SHELAGH		M	VIC	32	3	76 KILBARRY RD	HU	5	8450		F
FERGUSSON-STEWA	GRANT		J	MEDS	01	4	3 DEVONSHIRE PLACE	WA	3	8402	MOSMAN PARK AUST	M
FERRANUS	JOHN			EXTC	03	3	26 WOODWARD AVE				WILLOWDALE ONT	M
FERNANDO	N		V P	SGS	63	A	262 HOWLAND AVE	LE	5	8791		M
FERRARI	BASIL		F	EXTC	03	2	22 KINGSWOOD RD	OX	8	1361		M
FERREN	PETER		W	SMC							TIMMINS ONT	M
FERRENCE	DAVID		N	APSC	05	3	681 SPADINA AVE	92	3	0479	PT ARTHUR ONT	M
FERRIS	FRED		Z	MEDS	01	3	49 MADISON AVE	WA	3	0042	ELLIOT LAKE ONT	M
FERRIS	MARILYN		A R	OCE	03		225 SUTHERLAND DR	42	1	7430		F
FERRIS	WALTER			EXTA	02		318 HOUNSLOW AVE				WILLOWDALE ONT	M
FERRONI	BRYAN		A	SMC	01	2	ST MICHAELS COLLEGE	WA	3	4614	HAMILTON ONT	M
FESSENDEN	JOHN		A	VIC	34	4	20 EASTGATE CRES	PL	7	2315	SCARBOROUGH ONT	M
FESSENDEN	ROBERT		J	FOR	01	2	20 EASTGATE CRES	PL	7	2315	SCARBOROUGH ONT	M
FESWICK	WALTER		J	OCE	11						DUNDAS ONT	M
FETTER	KARL		A	DEN	02	1					WINDSOR ONT	M
FETTERMAN	ROGER		L	APSC	07	3	143 MANOR RD E	48	8	4881	SAULT ST MARIE ONT	M
FEUER	SAM			APSC	05	1	42 RUSHOLME RD	LE	3	4562		M
FEUERHERDT	WILLI		R	UC	24	1	95 AMELIA	WA	1	0114		M
FEURTADO	PETER		M F	PDEN	01	1	119 EGLINTON W A36	HU	1	5890	RED HILLS JAMAICA	M
FEWSTER	SHARON		S	HSC	01	1	1936 QUEEN ST E	OX	9	2546		F
FIBIGER	VLADISLAV			EXTA	02		635 HURON ST					M
FIDLER	ADRIENNE		R	UC	18	1	216 GLENAYR RD	HU	8	0178		F
FIDLER	CATHERINE		M	TRIN	06	2	400 AVENUE ROAD	WA	1	6939		F
FIDLER	JOHN		R	UC	21	2	73 DON VALLEY DR	HO	5	9106		M
FIEDLER	VALERIE		R	EXTA	02		18 HONEY DRIVE				SCARBOROUGH ONT	F
FIEDLER	WILLIAM		D	EXTA	02		18 HONEY DRIVE	75	9	3004	SCARBOROUGH 4 ONT	M
FIEGE	CHRYSTAL		B	YORK	01	1	84 CHARLES ST	92	3	2117	BIRDS CREEK ONT	F
FIEGE	URSULA		K	VIC	01	1	1 MARGDON RD	RO	6	3633		F
FIEGEHEN	JOHN		C	EXTC	03	1	22 BRADGATE RD	HI	7	7595	DON MILLS ONT	M
FIELD	HELEN		C	EXTA	02		5 WYTHENSHAWE WOOD	AM	6	1460	SCARBOROUGH ONT	F
FIELD	JESSICA		B	NURS	06						NANAIMO BC	F
FIELD	JOHN		L	OCE	01						BURLINGTON ONT	M
FIELD	ROBERT		W	UC	24	4	269 SHELDRAKE BLVD	HU	3	4503		M
FIELDEN	A		P	APSC	02	4	197 COLLEGE ST	92	3	9907		M
FIELDING	MELLBURNE		B	SGS	39	D	450 WINONA DR A618	RU	3	7752		M
FIELDING	RONALD		M	APSC	03	1	2990 KEELE ST APT 6	63	6	2819	DOWNSVIEW ONT	M
FIELDSTONE	DAVID		M	UC	01	3	18 RIDGEWOOD RD	HU	1	9921		M
FIENBERG	STEPHEN		E	UC	24	3	32 COLLEGEVIEW AVE	HU	5	6007		F
FIFE	MARGARET		G	VIC	18	1	19 OLD MILL TERR	BE	9	0193		F
FIGUEROA	ANTHONY		J	EXTC	03	2	32 CORINTH GDNS	HU	8	9876		F
FILBY	JANE		E	MUS	02	1	99 ST GEORGE ST	92	4	6582	PORT CREDIT ONT	F
FILDERMAN	RONALD		B	MEDS	01	5	2895 BATHURST ST	RU	3	7410		F
FILION	RICHARD		L J	DENT	01	2	ST MICHAELS COLLEGE				CACHE BAY ONT	F
FILION	ROY		C	UC	01	2	4 WETHERFIELD PL	HI	7	9004	DON MILLS ONT	F
FILIPETTI	JOHN		M	PHM	01	4	100 GLOUCESTER A1119				SAULT ST MARIE ONT	F
FILLINGHAM	CHRISTOPHER		T	ARCH	01	1	52 WAINFLEET RD	PL	7	2220	SCARBOROUGH ONT	F
FILMAN	DAVID		E	APSC	01	3	53 TALENT CRES	CH	1	0361	HUNTSVILLE ONT	F
FILMER	JOHN		C	EXTC	03	1	20 LAKE PROMENADE	CL	9	3013	TORONTO 14 ONT	F
FILOTAS	LESLIE		T	APSC	05	3	5 DEVONSHIRE PL	WA	3	9857	MEXICO 20 MEXICO	F
FILOTAS	PAUL		K G	SMC	11	4	12 TRANBY ST	WA	4	4070	COLONIAFLORIDA MEX	F
FILOTAS	W		S	SMC	01	3	50 ST JOSEPH ST B115					F
FINCH	JANET		K	VIC	18	1	251 ST CLEMENTS AVE	HU	9	5228		F
FINCH	ROBERT		H	EXTC	03	2	35 HASTINGS AVE	HO	1	6016		F
FINCH	RUSSELL		C	YORK	01	2	251 ST CLEMENTS AVE	HU	9	5228		F
FINDLATER	JAMES		H	VIC	34	2	39RIVERWOOD PKWY A26	BE	3	4357		F
FINDLAY	IAN		D	EXTC	03	2	15 BENARY CRES	29	3	7143	SCARBOROUGH ONT	F
FINDLAY	MICHAEL		A	YORK	01	1	YMCA COLLEGE ST				LONDON ENGLAND	F
FINDLAY	PENELOPE		M	VIC	06	2	M ADDISON HALL				OTTAWA ONT	F
FINDLAY	RAYMOND		D	APSC	07	4	1251 KINGSTON RD	69	4	4947	SCARBOROUGH ONT	F
FINDLAY	ROBERT		J	VIC	18	1	254 ELM RD	RU	3	2833		F
FINE	BARRY		N	MEDS	01	5	20 OLD PARK RD	RU	2	0494		F
FINE	DANIEL		M	UC	01	3	38 HIGH POINT RD	HI	4	9151	DON MILLS ONT	F
FINE	DONALD		F	SGS	07	B					GREAT NECK NY USA	F
FINE	GOLDA			EXTA	02		88 DUNLOE RD	HU	9	4291		F
FINE	RUSSELL		L	ARCH	01	5	9 SHELBORNE AVE	HU	5	3434		F
FINEBERG	ROSALIE		E	DENT	09	1	81 WENDERLY DR	RU	2	3075		F
FINEGAN	KEVIN		R	EXTA	02		79 RIVERVIEW GDNS	RO	6	3958		F
FINER	NEIL		N	PMED	01	1	7 RIDGE HILL DR	RU	2	8577		F
FINES	ELEANOR		E	UC	01	2	15 SAGUENAY AVE	RU	3	2326		F
FINES	ERIC		G	APSC	01	3	55 CHARLES ST A304				BRADFORD ONT	F
FINGERHUT	JUDY		E	UC	01	2	43 WEMBLEY RD	RU	2	0454		F
FINGRET	MICHAEL		J	NEW	01	1	30 ROSEMARY LANE	HU	1	7193		F
FINKELMAN	SHARON		A	UC	06	1	1307 WILSON APT 505	CH	9	1735	KIRKLAND LAKE ONT	F
FINKELSTEIN	ALEX			PHM	01	4	211 STRATHEARN RD	RU	2	4170		F
FINKELSTEIN	HARVEY			UC	01	2	192 MONTCLAIR AVE	LE	3	1235		F
FINLAY	ANNE		M	OCE	01		42 ORKNEY CRES	BE	1	9340	ISLINGTON ONT	F
FINLAY	CHARLES		M	UC	19	3	73 ST GEORGE ST	WA	3	9897	NEW YORK NY USA	F
FINLAY	FRANK		J	EXTA	02						AJAX ONT	F
FINLAYSON	BRIAN		G	APSC	05	1		CR	8	6144	PORT CREDIT ONT	F
FINLAYSON	MARGERY			NURS	01	2					SIOUX LOOKOUT ONT	F
FINLAYSON	OLIVE		M	EXTA	02		15 CRAIGTON DR				SCARBOROUGH ONT	F
FINLAYSON	RALPH		M	EXTA	02		102 GLENMOUNT PARK					F
FINN	HEATHER		A	PHM	01	1	24 ESQUIRE RD	HI	4	8035	AGINCOURT ONT	F
FINN	MICHAEL		R	UC	11	4	10 ALANBURY CRES	26	7	2474	SCARBOROUGH ONT	F
FINN	WARREN		T	UC	03	3		TU	4	5665	RICHMOND HILL ONT	F
FINNEGAN	NANCY		C	SMC	01	2	70 ST MARY ST	WA	4	0550	WILLISTON PK NY US	F
FINNIGAN	CECILIA			EXTA	02		57 CHESTNUT PARK RD	WA	4	9925		F

FINNIGAN	WILLIAM	W	EXTC	03	2					BRAMPTON ONT	M
FINSTEN	HUGH	A	UC	18	1	605	SPADINA RD	HU	3 3885		M
FIORINI	ANTHONY	M	SMC	01	2	368	SPRING GDN AVE	BA	1 6740	WILLOWDALE ONT	M
FIREMAN	SIDNEY	M	PDEN	01	1	36	BRUCEWOOD CRES	RU	7 7626		M
FIRESTONE	LAINE		P&OT	04	3	30	RIDELLE AVE	RU	2 2376		F
FIRESTONE	AIL	F	UC	03	1	346	BETTY ANN DR	BA	1 6329	WILLOWDALE ONT	F
FIRTH	SUZANNE	P	VIC	11	1	16	ALDERSHOT CRES	BA	5 3458	WILLOWDALE ONT	F
FISCH	JOSEPH	Y	UC	01	2	243	PALMERSTON AVE	WA	1 3509		M
FISCHER	HARTWIG		UC	28	3	2932	WESTON RD	CH	4 2932		M
FISCHMAN	RHETA	H	PHM	01	3	24	SHALLMAR BLVD-405	RU	1 3990		F
FISCHMAN	SHELDON	M	YORK	01	2	121	AVA RD	RU	2 0206		M
FISH	ANNE	D	SGS	57	B	43	ROXBOROUGH ST W	WA	1 0276	HAMPTN IN ARDENENG	F
FISH	DONALD	G	YORK	01	1	224	LAWRENCE AVE E	HU	3 4442	PAINSWICK ONT	M
FISHBEIN	MELANNIE		EXTA	02		153	MACPHERSON AVE				F
FISHER	BARBARA	L	UC	01	2	60	BRIDLE PATH	HI	7 7081	DON MILLS ONT	F
FISHER	CAROLYN		SMC	17	4	72	LOWTHER			GROSSE POINTE MICH	F
FISHER	DAVOR		APSC	06	3	399	BRUNSWICK AVE	WA	3 6087		M
FISHER	ERIC	R	TRIN	01	3	10	FOXDEN RD	HI	4 4213	DON MILLS ONT	M
FISHER	FERN	G	EXTA	02		62	MARMION AVE				F
FISHER	GILLIAN		VIC	09	4	8	MAYTREE RD	HU	5 8509	WILLOWDALE ONT	F
FISHER	HEATHER		UC	18	1	191	OVERBROOK PL	ME	3 1004	DOWNSVIEW ONT	F
FISHER	JACK	E	EXTA	02		50	STEELES AVE E	AV	5 3504	WILLOWDALE ONT	M
FISHER	JAMES	A	OCE	03		160	JAMESON	SS	5 7656		M
FISHER	JAMES	D	TRIN	21	3	17	DONINO AVE	HU	3 8301		M
FISHER	JANET	E	MEDS	01	3	189	ROSEDALE HTS DR	HU	3 6000		F
FISHER	KENNETH	R S	VIC	03	3	17	EASTBOURNE AVE	HU	9 0660		M
FISHER	KENNETH	S	UC	01	2	644	GLENCAIRN AVE	RU	2 5811		M
FISHER	MARY	A	CS			51	HARCOURT AVE	HO	1 6304		F
FISHER	NEAL	L	EXTA	06		33	GLEN EVEREST RD	26	1 5060	SCARBOROUGH ONT	M
FISHER	NORMAN	A	APSC	07	1	50	TIMBERLANE DR	63	3 2917	DOWNSVIEW ONT	M
FISHER	SHARON	A	DENT	09	1	10	BOULTON DR	WA	2 6960	LONDON ONT	F
FISHER	THOMAS	H	OCE	01		100	WESTHAMPTON DR	CH	4 6093	WESTON ONT	M
FISHER	WILLIAM	A	VIC	01	3					COOKSVILLE ONT	M
FISHER	WILLIAM	G	SMC	01	3	95	ST JOSEPH ST	WA	5 4366		M
FISHER	WILLIAM	R	FOR	01	2	LINDENS	BAIN AVE A5	HO	5 1870		M
FISHLEIGH	HARVEY	L	OCE	11		95	KENDAL	92	4 0426	PUTNAM ONT	M
FISHLOCK	GARY	J	VIC	34	4	18	RYKERT CRES	HU	9 6419		M
FISHLOCK	KAREN	A	P OT	04	2	18	RYKERT CRESCENT	HU	9 6419		F
FISHMAN	ALLAN	W	PHM	01	4	45	GULLIVER RD #401	24	7 9316		M
FITCH	WILLIAM		TRIN	17	3	182	STRATHALLAN BLVD	RU	1 4930		M
FITT	DIANE	E	VIC	11	1	23	CEDAR DR	AM	1 7862	SCARBOROUGH ONT	F
FITZGERALD	MAURICE	P	SGS	34	B	596	BRIAR HILL AVE	HU	1 7964		M
FITZGERALD	MAUREEN	C	VIC	18	3	MARG	ADDISON HALL	WA	4 9564	VANCOUVER 13 B C	F
FITZGERALD	MOIRA	A C	SMC	01	2	90	WELLESLEY ST W	WA	4 2121	EVANSTON ILL USA	F
FITZGERALD	PATRICK	H	SMC	24	1	50	ST JOSEPH ST TOR5	92	3 4614	UTICA 3 NY USA	M
FITZGERALD	WALTER	D	SMC	01	3	50	ST JOSEPH ST	WA	3 4614	WINNETKA ILL USA	M
FITZPATRICK	JOHN	B	EXTA	02		224	AIRDRIE RD	HU	1 2996		M
FITZPATRICK	JOHN	J	SMC	34	2	ST	MICHAELS COLLEGE			BURLINGTON ONT	M
FITZPATRICK	LAURA	E J	SGS	15	B	41	SUSSEX AVE			WOLFVILLE N S	F
FITZPATRICK	MARJORIE	A	SGS	17	A					GT BARRINGTON MASS	F
FITZPATRICK	SUSA	L	YORK	01	1	90	ST GERMAIN AVE	HU	9 6961		F
FITZROY	FRANCES	L	VIC	01	1	MARG	ADDISON HALL	92	4 8411	PARRY SOUND ONT	F
FITZSIMMONS	PHYLLIS	E	VIC	03	1	MARG	ADDISON HALL	WA	4 7305	OTTAWA 3 ONT	F
FITZSIMMONS	SYLVIA	M	MEDS	09		20	ACACIA RD	48	1 6974		F
FITZSIMMONS	THOMAS	H	VIC	28	1					AGINCOURT ONT	M
FLACK	CHARLES	J	SGS	06						GEORGETOWN ONT	M
FLACK	PAUL	L	UC	01	2	124	PARKVIEW AVE	BA	1 2464	WILLOWDALE ONT	M
FLACKS	CYRIL		APSC	07	4	197	DUNBLAINE AVE	RU	3 7510		M
FLAHERTY	DANIEL	J	SMC	06	1	50	ST JOSEPH ST			PORTLAND MAINE USA	M
FLANAGAN	WALTER	A	OCE	11		66	PLATEAU CRES	HI	4 8353	DON MILLS ONT	M
FLANNAGAN	RONALD		VIC	01	1	RYERSON	HOUSE VIC			TILLSONBURG ONT	M
FLANNERY	KENNETH	P	EXTA	02		1979	YONGE ST APT 8	HO	8 9894		M
FLASCHNER	IVAN		VIC	01	1	144	DEWBOURNE AVE	RU	2 2786		M
FLASK	LOUIS	T T	DEN	02	1	596	CHURCH ST APT6	WA	2 5266	SYRACUSE 9 NY USA	M
FLATMAN	LINDA	M	UC	15	1	129	DAWES RD	OX	9 7315		F
FLAXMAN	EVELYN	L	EXTA	06						BOWMANVILLE ONT	F
FLEGG	SHARON	G	MUS	05	2	99	ST GEORGE ST			REGINA SASK	F
FLEMING	BRENDA	E	P&HE	01	1					COOKSVILLE ONT	F
FLEMING	D	B	SMC	01	3	47A	HOWLAND AVE	WA	1 7326		M
FLEMING	DAVID	W	OCE	03		110	AVENUE RD	92	5 1315	OTTAWA ONT	M
FLEMING	DIANE	C	VIC	01	3					PORT CREDIT ONT	F
FLEMING	JONATHAN	G	ARCH	01	4			WA	3 7453	HAMILTON ONT	M
FLEMING	JUDITH	A	P&OT	04	3	84	SPADINA RD			PORT CREDIT ONT	F
FLEMING	RAE	B	UC	11	1					ARGYLE ONTARIO	M
FLEMING	ROBERT	J	APSC	06	3	31	ANNDALE ROAD	OX	1 0515	SCARBOROUGH ONT	M
FLEMING	RONALD	R	EXTC	03	1					OAKVILLE ONT	M
FLEMING	WILLIAM	A E	DENT	01	5	508	DUNDAS E APT 608	EM	2 4326		M
FLEMMING	JO--ANN	L	UC	03	1	2613	KINGSTON RD	AM	1 7663	SCARBOROUGH ONT	F
FLETCHER	JOHN	M	SGS	34	B	SIR	DAN WILSON RES			VICTORIA B C	M
FLETCHER	LOUISE	I	P&HE	01	1					GUELPH ONT	F
FLETCHER	MARY	C	UC	10	3	61	WALMER RD	92	3 3308	OTTAWA ONT	F
FLETCHER	PETER	M	VIC	01	2	8	VANDERHOOF AVE	HU	1 9562		M
FLETCHER	ROSS	B	VIC	09	1	147	BALMORAL AVE	92	2 3410		M
FLEXMAN	KEITH	M	PHM	01	2	32	SUSSEX AVE	WA	1 2520	OTTAWA ONT	M
FLIGG	GEORGE	E	EXTA	02		2595	KEELE ST A B105	CH	7 9146		M
FLINT	EDWARD	R	PHM	01	4	40	COLLEGE ST	WA	5 7151	LONDON ONT	M
FLIPPANCE	EDITH	C B	TRIN	18	1	12	MYRTLE AVE	HO	5 6466	OAKVILLE ONT	F
FLIS	EDWARD	T	APSC	06	3	1	MARCHMOUNT ROAD	LE	6 9766		M
FLOSTRAND	KIRBY	A	OCE	11		86	BEDFORD RD			KEEWATIN ONT	M
FLOW	ALEXANDER	F	SGS	09	B	58	CAINES AVE	BA	5 9605	WILLOWDALE ONT	M
FLOYD	DOUGLAS	P	APSC	01	1	15	BABCOCK RD	PL	7 9659	SCARBOROUGH ONT	M

FLUKE	THOMAS	S		YORK	01	1	179 HANNA RD	HU	8	9015	WHITBY ONT		M
FLUXGOLD	JULIE	E		UC	01	3	9 NEWGATE RD	RU	2	6448			F
FLYNN	DIANA	F		PGHE	01	2	24 STAMFORD SQUARE N	PL	5	0577	SCARBOROUGH ONT		F
FLYNN	JOHN	J		EXTA	02		9 BETHWIN PLACE	24	9	2577	DOWNSVIEW ONT		M
FLYNN	RICHARD	C		EXTA	02						RICHMOND HILL ONT		M
FLYNN	THOMAS	G		EXTC	03		101 LYON AVE	RU	9	3083			M
FOELLER	WALTER			EXTC	03	3	24 ELM AVE	WA	2	7632			M
FOEX	JUDITH	M		VIC	01	2	95 LONSDALE RD	92	4	5296	CHATHAM ONT		F
FOLEY	BRENDAN	E		SGS	07	B	588 HURON ST	WA	1	7761	NELSON BC		M
FOLEY	JACQUELINE	E		VIC	01	3	1 FAIRFIELD RD	HU	5	6340			F
FOLEY	KATHARINE	A		TRIN	11	1	1 FAIRFIELD RD	HU	5	6340			F
FOLEY	KENNETH	S J		SMC	01	1	133 SANTA BARBARA RD	22	2	4444	WILLOWDALE ONT		M
FOLEY	MICHAEL	J P		PDEN	01	1	31 CASTLEWOOD RD	HU	8	7782			M
FOLEY	WILLIAM	A		EXTC	03	3	442 CASTLEFIELD AVE	HU	5	6315			M
FOLK	GREGORY	H		SMC	03	2	30 BOXBURY RD	BE	9	4735	ETOBICOKE ONT		M
FOLLEN	JOHN	H		UC	24	1	18 HOWLAND AVE	53	3	0448			M
FOLLEN	SHIRLEY	J		UC	06	1	18 HOWLAND AVE	53	3	0448			F
FOLLIOTT	LARRY	G		APSC	06	1		TU	4	1370	RICHMOND HILL ONT		M
FOLMAN	RALPH			PMED	01	2	55 CHARLES ST E A503	92	3	1972			M
FOORD	TERENCE	W		ARCH	01	1	20 EMPRESS AVE	BA	1	8957	BRAMPTON ONT		M
FOOTE	BRIAN	M		YORK	01	2	36 THE OAKS BAIN AVE	HO	5	8846			M
FOOTE	ISABEL			NURS	03		378 HURON ST	92	3	5628			F
FOOTIT	CAROLYN	H		VIC	01	2	88 OTTER CRES	RU	2	5848			F
FORAGE	KARL	E		EXTA	02						COOKSVILLE ONT		M
FORAN	PATRICK	J		OCE	11		105 MADISON AVE				BRANTFORD ONT		M
FORBES	HAROLD	K		EXTC	03	2	338S TAYLOR MILLS DR				RICHMOND HILL ONT		M
FORBES	IAIN			EXTA	02						WEST HILL ONT		M
FORBES	JOAN	V		VIC	01	1	4158 SHEPPARD AVE E	AX	3	4273	AGINCOURT ONT		F
FORBES	NORMA	F		UC	01	1	40 BOSWELL AVE	92	1	4439	KINGSTON 1o JAMAIC		F
FORBES	ROBERT	C		PMED	01	2	42 HASLEMERE RD	HU	6	2469			M
FORD	DAVID			MUS	02	3	73 ST GEORGE				HAMILTON ONT		M
FORD	DONALD	E		OCE	11						STRATFORD ONT		M
FORD	DOUGLAS	H		EXTA	02		82 CORNELIUS PKWY	CH	4	9306			M
FORD	JAMES	A		SGS	14	A	173 JOICEY BLVD	HU	3	3012			M
FORD	JAMES	D		SGS	37	A	121 SOUTHILL DR	44	7	5925	DON MILLS ONT		M
FORD	JOHN	A		EXTA	02		4 GROVELAND CRES				DON MILLS ONT		M
FORD	JOHN	A		EXTA	02		45 EAST LYNN AVE						M
FORD	LOIS	J		NURS	01	3	95 WILLCOCKS ST	92	2	3736	PARIS ONT		F
FORDER	WILLIAM	C F		SGS	31	B	72 BANFF RD	HU	5	4820			M
FOREMAN	HELEN	D		VIC	01	2	29 MOCCASIN TRAIL	HI	7	0180	DON MILLS ONT		F
FOREMAN	JOSEPH	F		LAW	01	3	1592 BATHURST ST						M
FOREMAN	LESLIE	D		VIC	21	2	MIDDLE HS VIC COLL				SUDBURY ONT		M
FOREMAN	RICHARD	W		HYG	02		87 JAMIESON AVE A508	53	4	0926	CALGARY ALTA		M
FOREMAN	STEPHEN	P		PDEN	01	1	18 REGINA AVE	RU	3	9353			M
FOREST	JAROSLAV	W		APSC	03	1	172 EGLINTON AVE W	HO	8	6796			M
FORGANG	SUZANNE			UC	15	1	759 LAWRENCE AVE W	RU	1	1726			F
FORINT	EMIL			APSC	03	4	50 CAMERON ST	EM	4	3783			M
FORREST	ALLISTER	M		SGS	56	A	659 DOVERCOURT RD	LE	5	0093	MONTROSE SCOTLAND		M
FORREST	EVELYN	A		VIC	01	2		TA	2	0570	PORT CREDIT ONT		F
FORREST	PAUL	R		MEDS	01	3	499 DUPLEX AVE	HU	3	9320			M
FORREST	ROBERT	H		UC	11	1	73 ST GEORGE ST				INGERSOLL ONT		M
FORRESTER	JAMES	R H		SGS	14	A	102 CHARLES ST W						M
FORSDIKE	JANET	M		PGHE	01	2	39 WALMER RD	92	5	8486	COOKSVILLE ONT		F
FORSTER	JOHN			EXTA	02		1711 WILLOWTREE EST	74	1	1210	WILLOWDALE ONT		M
FORSTER	SCOTT	H		YORK	01	3	312 DOUGLAS RD						M
FORSTNER	SUSAN	M D		OCE	03		77 CHARLES ST W	WA	3	0966	BURLINGTON ONT		F
FORSYTH	DALE	A		PGOT	04	1	58 BRAESIDE RD	HU	6	6317			F
FORSYTH	JAMES	C		YORK	01	1	293 BURNETT AVE	BA	1	8960	WILLOWDALE ONT		M
FORSYTHE	BRUCE	J		EXTA	02		1567 PHARMACY AVE				SCARBOROUGH ONT		M
FORSYTHE	JAMES	B		APSC	07	2	222 BEVERLY ST	CH	1	2606	WESTON ONT		M
FORTIER	DONALD	C R		OCE	03		166 ROXBOROUGH ST E	WA	3	718	PEMBROKE ONT		M
FORTIER	PAUL	A		SMC	10	4					WINDSOR ONT		M
FORTINSKY	ADELE			EXTA	02		580 CHRISTIE ST A214	LE	2	4127			F
FORTNER	JACK	R		EXTA	02		136 GEARY AVE	LE	5	5211			M
FORTUNE	RICHARD	C		EXTC	03	3	4 FARNHAM AVE A36	92	4	6546			M
FOSS	WILLIAM	T		UC	24	1	118 LEE AVE	OX	4	3490			M
FOSSEY	GLEN	A		EXTA	02		330 BEECHGROVE DR				WEST HILL ONT		M
FOSTER	ALLAN	W		APSC	06	4	26 TETTENHALL RD	BE	9	5656	ISLINGTON ONT		M
FOSTER	DAVID			UC	34	2	151 SYMON ST	CL	1	8674	MIMICO ONT		M
FOSTER	ERIC	R		VIC	11	4	423 PARKSIDE DR	RO	2	5764			M
FOSTER	JOHN	K J		SMC	03	1	55 ORIOLE GARDENS	92	1	0135			M
FOSTER	JOHN	W		SGS	09	B	25 BEDFORD RD A303				ABERNETHY SASK		M
FOSTER	LESLIE	A		NEW	24	1	111 RATHBURN RD	BE	9	5761	ISLINGTON ONT		M
FOSTER	LESLIE	D		SGS	07	A	165 ST GEORGE	92	3	0514	VALPARAISO IND USA		M
FOSTER	M BARRIE			UC	24	2	55 BERNARD AVE	WA	3	9324	SARNIA ONT		M
FOSTER	MARY	L		TRIN	24	3	14A GLEN AVON RD	LE	6	7669			F
FOSTER	MICHAEL			UC	01	2	23 REDWATER DR	CH	4	0574	REXDALE ONT		M
FOSTER	RICHARD	D		SGS	39	D	1783 GERRARD ST E	HO	1	3310			M
FOSTER	ROBERT	B		VIC	01	2		27	9	7296	COOKSVILLE ONT		M
FOSTER	RUSSELL	J		PHM	01	1	93 SURREY AVE	PL	9	1975	SCARBOROUGH ONT		M
FOSTER	SUSAN	A		TRIN	31	2	27 MACLENNAN AVE	WA	2	9117			F
FOSTER	WALTER	L G		EXTC	03	3	37 ROSELAWN AVE	HU	8	2300			M
FOSTKA	EDWARD	J		UC	01	3	124 WRIGHT AVE	LE	6	0363			M
FOTHERINGHAM	ROSEMARY	J		VIC	06	4	64 CHARLES ST W	WA	3	2117	RUTHVEN ONT		F
FOTY	MAKTA			UC	30	3	589 BATHURST ST	WA	4	3848			F
FOULDS	BARBARA	M		TRIN	33	1	ST HILDAS COLLEGE	WA	3	8451	KINGSVILLE ONT		F
FOULDS	JAMES	B		PHM	01	1	182 ST GEORGE ST	62	0	3029	SAULT ST MARIE ONT		M
FOULKES	FRANK	R		APSC	06	2	109 FRANKDALE AVE	HO	3	9951			M
FOUNTAIN	D I SUE			PGHE	01	3					CLARKSON ONT		F
FOURNIER	GAETAN	J F		DENT	01	2	72 SCOLLARD	WA	1	3891	CRYSTAL FALLS ONT		M
FOURNIER	JOHN	J		SMC	24	4	ST MICHAELS COLL				CORNWALL ONT		M
FOURNIER	MARIE	A A		SMC	06	2	ST JOSEPHS COLLEGE	WA	4	2121	CORNWALL ONT		F

FOURNIER	TRISHAN	M		PGOT	04	3	403 HURON ST	WA	3	0285	DUNDAS ONT	F
FOWELL	JOHN	R		UC	18	3	20 NORMANDALE CRES	BA	5	3970	WILLOWDALE ONT	M
FOWLE	GAIL	V		SW	01		17BURNHAMTHORPE BLVD	BE	1	9213	ISLINGTON ONT	F
FOWLER	DIANNE	E		YORK	01	2	18 DONEGALL DR	HU	8	8054		F
FOWLER	GEORGE	A		APSC	03	3	33 THORNDALE AVE	BE	2	0375		M
FOWLER	HEATHER			SGS	09	6	130 HOWLAND AVE				NEW YORK 65 USA	F
FOWLER	JOHN	H		SGS	49	A	85 SNOWDON AVE	HU	3	5106		M
FOWLER	ROBERT	N		MEDS	01	5	177 HANNA RD	HU	8	7828		M
FOX	CAROLE	A		TRIN	18	1	ST HILDAS COLLEGE	WA	3	8451	DEEP RIVER ONT	F
FOX	HELEN	L		EXTA	02		22 SOMERVILLE AVE	RO	9	5472		F
FOX	JOHN	R		VIC	34	2	78 NORDEN CRES	HI	4	6988	DON MILLS ONT	M
FOX	L	R		APSC	07	4	12 BARRINGTON AVE	OX	1	7205		M
FOX	LYNDA			UC	22	2	2 ATLAS AVE	LE	4	4871		F
FOX	REVA			CS			19 SULGRAVE CRES	HI	7	5943	WILLOWDALE ONT	F
FOX	ROBERT	H		APSC	01	1	58 THORNCLIFFE PK DR	42	1	0940		M
FOX	VERNA MARY			EXTA	02		51 HERNE HILL RD	BE	3	6620	ISLINGTON ONT	F
FOX	WALTER			LAW	01	1	16 LILYWOOD RD	RU	7	5752		M
FOX	WILLIAM	H		SMC	01	2	ST MICHAELS COLLEGE	WA	1	3151	CORNWALL ONT	M
FOXCROFT	JANET	I		EXTA	02		36 RENOWN RD				ISLINGTON ONT	F
FRACKELTON	SAMUEL	S		EXTC	03	2	156 OVERBROOK PL	63	6	2269	DOWNSVIEW ONT	M
FRADETTE	KIERNAN	P		MEDS	01	3	2 JUBILEE CR	CH	4	8566	WESTON ONT	M
FRAINO	M ELENA			PGHE	01	3	29 POPLAR PLAINS CRE	92	3	2315		F
FRALICK	GLORIA	A		EXTA	02		101 COSBURN AVE A507				PORT PERRY ONT	F
FRALICK	OLIVER	B		UC	01	1	97 YORKVILLE AVE	92	5	0312		M
FRAM	LORRAINE	G		EXTA	02		88 BROADLANDS BLVD	HI	7	0822	DON MILLS ONT	F
FRAME	JANET	E		VIC	06	1	MARG ADDISON HALL	92	4	8373	SPANISH ONT	F
FRAME	JOHN	G		OCE	11		107 VIRGINIA AVE	GA	1	2343		M
FRANCIA	EDNA	J I		UC	01	2	1043 OSSINGTON AVE				TILLSONBURG ONT	F
FRANCIS	DONALD	T		VIC	17	3	80 ST MARY ST	WA	2	3936	CONN ONT	M
FRANCIS	ELIZABETH	A		PHM	01	1	63 SHERWOOD AVE	HU	5	5086		F
FRANCIS	GRETTA	P		SMC	11	3	70 ST MARY ST	WA	4	0550	PT OF SPAIN TRIN	F
FRANCIS	MONICA	A		SMC	11	3	70 ST MARY ST	WA	4	0442	PORT OF SPAIN TRIN	F
FRANCIS	PAUL	M		PGHE	01	1	240 GLEBEHOLME BLVD	HO	6	9882		M
FRANCIS	PAUL	W J		SMC	03	1	95 ST JOSEPH ST	WA	5	4368		M
FRANDSEN	JAMES	A		EXTC	03	1	223 ELLENDALE DRIVE	PL	7	1424	SCARBOROUGH ONT	M
FRANEY	THOMAS	P		SMC	17	3	SMC				HAMILTON ONT	M
FRANK	SHELDON	M		NEW	28	1	180 TAVISTOCK RD	CH	4	3905	DOWNSVIEW ONT	M
FRANKEL	ARTHUR	J		OCE	03		406 HURON ST	WA	2	3907	SMITH FALLS ONT	M
FRANKEL	ELIZABETH	R		NEW	18	1	11 WARWICK AVE	RU	2	0721		F
FRANKEL	HARRIET	S		UC	18	1	18 ERICA AVE	ME	6	3307	DOWNSVIEW ONT	F
FRANKEL	HARVEY	C		UC	01	2	59 MCROBERTS AVE	LE	3	9607		M
FRANKLIN	JOHN	R		VIC	01	1	133 SOUTHVALE DR	HU	1	3774		M
FRANKLIN	LOTTIE	V		VIC	01	1	77 CHARLES ST WEST	WA	3	0966	BURFORD ONTARIO	F
FRANKLIN	STEPHEN	R		UC	03	2	33 RODINA AVE	LE	3	7648		M
FRANKOVICH	VINKO			APSC	07	4	3 GIFFORD ST	WA	1	0265	SCHUMACHER ONT	M
FRANKS	DONNA	M		OCE	03						KITCHENER ONT	F
FRASER	ALLEN	D		UC	18	1	57 VERWOOD AVE	ME	3	8678	DOWNSVIEW ONT	M
FRASER	COLIN	A C		MEDS	01	4	WESTERN HOSPITAL	EM	8	2581		M
FRASER	CHARLES	D		APSC	06	1	17 JANET BLVD	75	5	3159	SCARBOROUGH ONT	M
FRASER	CHARLES	G J		APSC	03	1		CR	8	8898	PORT CREDIT ONT	M
FRASER	CHRISTINE	A		VIC	18	1		CR	8	2123	PORT CREDIT ONT	F
FRASER	CHRISTOPHER	E		EXTA	02		2 MILEPOST PL A 403	GA	1	3990		M
FRASER	CLARENCE	M		SGS	60	M					GUELPH ONT	M
FRASER	DEBORAH	M		NURS	01	4	103 AVENUE RD A 503	WA	3	3154	HAMILTON ONT	F
FRASER	DONALD	M		SGS	17	6	50 OXTON AVE APT 306	HU	8	8616	WOODSTOCK ONT	M
FRASER	DOROTHY	A		EXTA	02		65 WOODLAWN AVE W	WA	2	8469	HAMILTON ONT	F
FRASER	DOUGLAS	H		APSN	05	1	292 ORIOLE PKWY	HU	1	5093		M
FRASER	F ANNE			VIC	01	3	54 TWYFORD RD	BE	1	8361	ISLINGTON ONT	F
FRASER	FRANK	A		VIC	21	2	MIDDLE HS VIC COLL	WA	2	0318	FENWICK ONT	M
FRASER	GAYLE	C		VIC	06	4	84 ALBANY AVE	LE	1	8838		F
FRASER	GEORGE	H		SGS	38	A	46 WESTHAMPTON DR	CH	9	6814	WESTON ONT	M
FRASER	HAZEL	M		EXTA	02		313 RUNNYMEDE ROAD					F
FRASER	HUGH	H G		DENT	01	3	83 ISABELLA ST	WA	5	0604		M
FRASER	IAN	D		EXTA	02		207A DAWES RD A 615	69	8	4486		M
FRASER	JAMES	W		LAW	01	3	83 KENWOOD AVE				PEMBROKE ONT	M
FRASER	JOHN	W		PMED	01	1	98 DE FOREST RD	RO	9	9305		M
FRASER	KATHRYN	M		VIC	11	1	140 CHARLES ST				BURLINGTON ONT	F
FRASER	KENNETH	C		EXTA	02		5 JANSUSIE DR A 114				REXDALE ONT	M
FRASER	KENNETH	H		PHM	01	2	18 MANDERLEY DR	OX	9	3276	SCARBOROUGH ONT	M
FRASER	NORMAN			TRIN	34	2	292 ORIOLE PKWY	HU	1	5093		M
FRASER	PATRICIA			VIC	01	3	ANNESLEY HALL	WA	2	5914	LISTOWEL ONT	F
FRASER	SHEILA	A		OCE	03		107 ST GEORGE ST	WA	2	4213	OTTAWA ONT	F
FRASER	SHIRLEY	E		EXTA	02		54 TWYFORD RD	BE	1	8361	ISLINGTON ONT	F
FRASER	STANLEY	A J		ARTS			195 NEWTON DR	BA	1	9919	WILLOWDALE ONT	M
FRASER	THOMAS	W		UC	27	3	107 HOMEWOOD AVE	92	3	7695	CLARKSON ONT	M
FRAZER	JO ANNE	V		NURS	01	4	8 PRINCE ARTHUR	WA	2	1810		F
FREAKE	JOHN	L		EXTA	02		561 JARVIS ST	WA	1	8812	AJAX ONT	M
FREAKE	PATRICIA	F		SGS	06	U					AJAX ONT	F
FRECHETTE	ELDON	W		APSC	01	4	554 SPADINA AVE				WATERTOWN NY USA	M
FREDERICKS	GAIL			TRIN	01	3	312 MELROSE AVE	RU	3	3645		F
FREED	DAVID	S		PHM	01	4	607 SPADINA RD	HU	5	5503		M
FREEDBERG	EDMUND	J		SGS	16	B	1303 WILSON A W A801	CH	9	3483	DOWNSVIEW ONT	M
FREEDHOFF	ADELLE	S		PGOT	04	1	17 WARWICK AVE	RU	3	7880		F
FREEDHOFF	HELEN	S		SGS	56	B	1840BATHURST ST A101	RU	3	1461		F
FREEDMAN	BENJAMIN			UC	01	1	143 STRATHEARN RD	RU	1	6832		M
FREEDMAN	CHARLES			UC	34	4	33 FOREST WOOD	RU	3	5173		M
FREEDMAN	HARRY			UC	30	2	242 DOVERCOURT RD	LE	3	0498		M
FREEDMAN	MACETA			EXTA	02		20 FRASERWOOD AVE					F
FREEDMAN	MURRAY	H		SGS	35	A	329 RICHVIEW AVE	HU	1	1397	ROCHESTER 18 NY US	M
FREEDMAN	S LILLIAN			UC	01	3	40 MAJOR ST	WA	2	4026		F
FREELAND	BRIAN	H		VIC	03	1	81 MEADOWCLIFF DR	AM	1	3543	SCARBOROUGH ONT	M
FREELAND	FREDERICK	D		VIC	01	2	81 MEADOWCLIFFE DR	AM	1	3543	SCARBOROUGH ONT	M

FREEMAN	BRENDA	E	UC	18	3	22 WESTGROVE CRES	HU	3	7873			F
FREEMAN	ELI		EXTC	03	1	145 REGINA AVE	RU	1	1612			M
FREEMAN	ERIC		DENT	01	3	38 STORMONT AVE	RU	3	6335			M
FREEMAN	FRED	A	OCE	11		478 HURON ST	WA	3	4025	ST CATHARINES ONT		M
FREEMAN	J WYLIE		ARCH	01	5	54 GLEN OAK DR	OX	1	6394			M
FREEMAN	PATRICIA	E	VIC	01	3	63 RYKERT CRES	HU	8	5544			F
FREEMAN	ROBERT	M	UC	01	2	37 HARRISON RD	HI	4	8258	WILLOWDALE ONT		M
FREEMAN	SUSAN	M	VIC	11	1	MARG ADDISON HALL	WA	4	8373	PETERBOROUGH ONT		F
FREER	ARLIE	G	EXTA	02		10 PAGEBROOK DR				WESTON ONT		F
FREESMAN	BORIS		LAW	01	2	45 WASDALE CR A309	RU	7	5048			M
FREETHY	DAVID	E	OCE	03		18 ACACIA RD	HU	3	8928			M
FREIBERGS	BIRUTA		EXTA	02		256 COTTINGHAM ST	WA	3	2052			F
FREILICH	IRVING	J	APSC	07	1	146 MARLEE AVE	RU	3	7812			M
FREMONT	LARRY	E	MEDS	01	4	70 BRUCEWOOD CRES	RU	2	4741			M
FRENCH	BARRY	N	UC	03	2	424 NORTHCLIFFE BLVD	LE	5	9075			M
FRENCH	BARBARA	L	P&OT	04	2	9 THE KINGSWAY	BE	3	9914			F
FRENCH	GEOFFREY	R	PMED	01	1	959 QUEEN ELIZ WAY	27	7	0756	COOKSVILLE ONT		M
FRENCH	IAN	W	SGS	35	A	1209 DON MILLS RD	HI	7	2092	DON MILLS ONT		M
FRENCH	MARGARET	M	SGS	17	B	264 BLOOR ST E	WA	3	0407			F
FRENCH	ROBERT	G	FOR	01	4	370 HURON ST	WA	2	1494	LEVACK ONT		M
FRENCH	RONALD	H	DENT	01	5					MELBOURNE N22 AUST		M
FREUND	GRETCHEN		SMC	01	3	90 WELLESLEY W	WA	4	2121	SCHENECTADY NY USA		F
FRIDSON	ALLEN		UC	01	3	116 FAIRHOLME AVE	RU	1	3914			M
FRIEDBERG	ABRAHAM	M	PMED	01	1	659 ST CLAIR AVE W	LE	4	0012			M
FRIEDBERG	EDMUND	J	PDEN	01	1	659 ST CLAIR AVE W	LE	4	0012			M
FRIEDBERG	JACOB		MEDS	01	6	1307 WILSON AVE W	24	9	1524			M
FRIEDLAND	ALLAN		UC	01	2	78 OAKWOOD AVE	LE	2	8450			M
FRIEDLANDER	JOHN		UC	24	2	1637 BATHURST ST	HU	9	8808			M
FRIEDMAN	BESS		EXTA	02		5 SUNBEAM AVE				DOWNSVIEW ONT		F
FRIEDMAN	JERRY	A	PMED	01	1	475 COLDSTREAM AVE	RU	3	5209			M
FRIESNER	ROSE		UC	09	1	212 GLENAYR RD	HU	5	8448			F
FRIMER	MICHAEL	L	MEDS	01	3	8 MARWOOD RD	RU	2	8695			M
FRIND	EMIL	O	APSC	01	1	147 EUCLID AVE				WEST HILL ONT		M
FRIPP	BRIAN	H	EXTC	03	2	99 LAKELAND DR	74	1	2571	REXDALE ONT		M
FRISCHKE	HERBERT	P	UC	03	2	108 EDINBOROUGH CRT	RO	9	1692			M
FRISE	RICHARD	A	OCE	03		186 STEPHEN DR A103						M
FRISK	JOHN	F	EXTC	03	1	9 CLIFFSIDE DR APT 2	26	7	3093	SCARBOROUGH ONT		M
FRISKEN	JAMES		EXTC	03	2	162 CANLISH RD	PL	7	7536	SCARBOROUGH ONT		M
FRITH	JO-ANNE	L M	SMC	11	1	101 MASON BLVD	HU	8	8490			F
FRITH	JOAN	P	SW			87 SPADINA RD	WA	1	1586			F
FRITZLER	DIETLIND		NEW	24	1	212 INDIAN RD	RO	9	9764			F
FRITZLER	GEORGE		ARCH	01	3	212 INDIAN RD	RO	9	9764			M
FROHLINGER	JUDY	E	UC	01	2	85 ST GEORGE ST	92	3	3705	TROY ONT		F
FROHMAN	PENELOPE	B	UC	11	2	17 ELDER ST	ME	3	1712	DOWNSVIEW ONT		F
FROHOCK	NATALIE	H	SMC	11	2	70 ST MARY ST	WA	4	0442	CAMBRIDGE MASS USA		F
FROMMER	FRANCES	D	UC	22	4	46 WARWICK AVE	RU	3	3040			F
FROMSTEIN	RONALD	J	UC	11	1	73 ST GEORGE ST	RU	2	0430	OWEN SOUND ONT		M
FROWD	HARLEY	K	HYG	02		16 SCARTH RD	92	1	8456	HALIFAX N S		M
FRUITMAN	CARL	S	UC	34	2	43 BRAEMAR AVE	HU	9	6963			M
FRUITMAN	SHELDON		MEDS	01	3	75 ROSEBURY RD	RU	3	0756			M
FRY	HELEN	S I	PGHE	01	2	39 WALMER RD	92	5	8466			F
FRY	RICHARD	D	FOR	01	2	DEVONSHIRE HOUSE	WA	3	9857	WATERLOO ONT		M
FUDGE	MYRTLE		UC	18	1	29 ADMIRAL RD	WA	2	8005			F
FUDURICH	EDWARD	C	APSC	05	1	85 CALEDONIA RD	LE	2	5129			M
FUKE	JOHN	M W	LAW	01	3	163 GLENROSE AVE	HU	9	2678	CARRYING PLACE ONT		M
FUKE	RICHARD	P	UC	19	4	73 ST GEORGE ST	WA	3	9375	CARRYING PLACE ONT		M
FULFORD	FRANCIS	B	APSC	01	1	25 BLACKFRIAR AVE	24	7	3505	WESTON ONT		M
FULLAN	MICHAEL	G	SMC	01	3	335 WOLVERLEIGH BLVD	OX	4	8574			M
FULLER	ALEXANDER	G	DENT	01	2	18 ST JOSEPH ST				AYLMER ONT		M
FULLER	ANNA	A	EXTA	02		45 MADISON AVE	WA	2	5434			F
FULLER	DAVID	G	VIC	01	2	2222 LAWRENCE AVE W	CH	1	9316	WESTON ONT		M
FULLER	ROBERT	J	TRIN	34	4	TRIN COLL RES	WA	3	8223	TORONTO 5 ONT		M
FULLER	STEPHEN	H	UC	32	4	4979 BATHURST ST	22	2	3562	WILLOWDALE ONT		M
FULLERTON	HAROLD	R	EXTA	02						OAKVILLE ONT		M
FULLERTON	ISABELLE	B	EXTA	02						PORT CREDIT ONT		F
FULLERTON	OLIVE	C	EXTA	02		134 LAWTON BL A 203	HU	3	3483			F
FULLERTON	YVONNE		VIC	01	3	1 BEAUFIELD AVE	HU	8	7534			F
FULOP	JOSEPH	N	APSC	09	3	7 SPADINA RD						M
FUNG	CHRISTINE	M	UC	01	3	WHITNEY HALL				CSWY BAY HONG KONG		F
FUNK	MARILYN	A	VIC	01	3	2 CURRIE AVE	HO	1	6705			F
FUNKE	NORMAN	C	UC	01	3					KING ONT		M
FURLANI	ANTON	H	EXTC	03	1	78 TEDFORD DR	PL	7	8856	SCARBOROUGH ONT		M
FURLONG	F WAYNE		MEDS	01	5	21 OCONNOR DR	HO	5	5825			M
FURMAN	THOMAS	A	EXTC	03		436 OLD ORCHARD GE	RU	3	9124			M
FURNEAUX	DONNA	A	NEW	18	1	42 CLONMORE DR	OX	9	6136	SCARBOROUGH ONT		F
FURNELL	RICHARD	J J	LAW	01	3	312 ST CLAIR AVE E	HU	9	9683			M
FURNESS	ALEXANDER		MEDS	01	4	110 CHELTENHAM AVE	HU	9	3876			M
FUSS	MELVYN	A	UC	24	4	SIR D WILSON RES	WA	3	9233	KITCHENER ONT		M
FYFE	KENNETH	R	EXTA	02		592B ROEHAMPTON AVE	HU	5	2529			M
GABRIEL	STANLEY	T	NEW	28	1					BURLINGTON ONT		M
GABURA	ANDREW	J	APSC	05	2	9 RATHGAR AVE	BE	1	6319	ETOBICOKE ONT		M
GACICH	MARGARET	D	MEDS	11	2	110 GLENDALE AVE	LE	1	1949			F
GADACZ	GEORGE		UC	18	1	676 EUCLID AVE	LE	5	2066			M
GADACZ	IHOR		MEDS	01	3	676 EUCLID AVE	LE	5	2066			M
GADD	TERENCE	R	YORK	01	1					AJAX ONT		M
GADSBY	BRIAN	R L	VIC	03	2	136 TAYSHAM CR	74	1	2174	REXDALE ONT		M
GADSBY	CHRISTOPHER	J	VIC	01	2	3 DEVONSHIRE PLACE	WA	3	8401	GALT ONTARIO		M
GADSDEN	KENNETH	L	EXTC	03	1					PICKERING ONT		M
GADSDEN	TERENCE	H	UC	01	2	77 BRIMLEY RD	AM	1	3569	SCARBOROUGH ONT		M
GAETZ	NORMAN	D	LAW	01	1		CR	8	0395	PORT CREDIT ONT		M
GAGARIN	TOMISLAV	R	PHM	01	3	BOX 555 TERMINAL A						M
GAGNON	GASTON	V J	OCE	11		146 DOWLING AVE	LE	4	0018			M

GAGNON	JOHN	G	P	SMC	19	2	11 WALTER ST	OX	9	3587			M
GAGNON	WILLIAM	P	J	PHM	01	1	593 HURON	WA	1	6892	WINDSOR ONT		M
GAIN	MICHAEL	B	G	APSC	07	1		AV	5	1370	RR 1 THORNHILL ONT		M
GAIR	PATRICIA	M		MEDS	01	3		27	7	1605	COOKSVILLE ONT		F
GAJDICAR	THOMAS	J		UC	24	2	SIR DANIEL WILSON	WA	3	6856	BELLEVILLE ONY		M
GAJDOS	ANDREW			EXTA	02		101 PERIVALE CRESC	AM	7	6243	SCARBOROUGH ONT		M
GALANTE	VICTOR	A	J	DENT	01	3	50 ST JOSEPH ST				BURLINGTON ONT		M
GALANYK	E	A		ARCH	01	5	32 AUGUSTA AVE	EM	4	6560			
GALBRAITH	CHRISTINE	I	M	SGS	19	H	MARG ADDISON VIC	WA	4	8373	EDINBURGH 5 SCOTLD		F
GALBRAITH	JOHN	H		EXTA	02						NEWMARKET ONT		M
GALBRAITH	LINDA	E		PHM	01	3	70 GLOUCESTER ST A22	92	2	2857	GALT ONT		F
GALBRAITH	WILLIAM	C		EXTC	03	1					OAKVILLE ONT		M
GALDINS	JURIS	G		ARCH	01	2	43 LAWS ST	RO	6	5203			M
GALE	GWENYTH	E		NURS	04	1	88 BERNARD AVE A608				KIRKLAND LAKE ONT		F
GALE	MARGARET	M		VIC	01	3	197 KING ST	CH	1	1542	WESTON ONT		F
GALE	PETER	A		TRIN	01	1	2 BROOKFIELD RD	HU	8	0252	WILLOWDALE ONT		M
GALEA	E	E		APSC	03	3	4019 BLOOR W	BE	3	0469	ISLINGTON ONT		M
GALES	GARY	E		DENT	01	3	213 DAVENPORT RD				OSHAWA ONT		M
GALIMBERTI	JOSEPH	M		SMC	01	3	236 ELMWOOD AVE	BA	1	0282	WILLOWDALE ONT		M
GALIUS	DALIA	S		DENT	01	3	68 QUEBEC AVE	RO	7	9943			F
GALL	PATRICIA	L		TRIN	18	4	24 BRIARDALE BLVD	OX	9	6993	SCARBOROUGH ONT		F
GALL	PETER	J		EXTC	03	2	2493 LAKESHORE BVD W						M
GALLAGHER	FRANCIS	D		EXTA	02		521 BIRCHMOUNT RD	OX	1	8150	SCARBOROUGH ONT		M
GALLAGHER	GREGORY	F		SMC	01	3	95 ST JOSEPH ST	WA	2	1838	YORKTON SASK		M
GALLAGHER	NANCY	A		LS	02						LONDON ONT		F
GIBBS	BRIAN	D		OCE	03		44 BATHGATE DR	AT	2	5460	WEST HILL ONT		M
GALLAGHER	RICHARD	A		SMC	09	3	395 HILLSDALE E	HU	3	6752	SUDBURY ONT		M
GALLANT	RAYMOND	S		EXTC	03		64 ROWATSON RD	AM	6	1707	SCARBOROUGH ONT		M
GALLAGHER	JUANITA	A		MEDS	01	3	5 MADISON AVE	92	5	3738	DUFFERIN ONT		F
GALLERY	MARCIA	L		SMC	01	2	70 ST MARY ST				WINNETKA ILL USA		F
GALLIVAN	BARBARA	A		LS	02		51 MIMICO AVE	CL	9	1280			F
GALLIVAN	JOHN	F		SGS	14	B	364 PRINCE ARTHUR AV	92	1	6827	DORCHESTER 24 MASS		M
GALLO	THOMAS			APSC	06	1	143 BELGRAVIA AVE	RU	2	8214			M
GALLO	VICTOR			SMC	01	1	386 ROXTON RD	LE	4	7761			M
GALLOP	VIVIAN	K		EXTA	02		75 SPENCER AVE	53	5	7759			F
GALLOWAY	DAVID	A		VIC	18	1	119 ST LEONARDS AVE	HU	5	4771			M
GALLOWAY	DAVID	L		APSC	05	4	69 WRIGHT ST	TU	4	1664	RICHMOND HILL ONT		M
GALLOWAY	WILMA			OCE	03		285 PARKLAWN RD	25	5	7129			F
GALT	CECILY	M		TRIN	18	1	3 KILBARRY RD	HU	9	0897			F
GALWAY	H	R	D	MEDS	01	6	60 ORIOLE GDNS	92	1	2263	ORILLIA ONT		M
GALWAY	JOHN	B		EXTC	03	2	175 WINCOTT DR	24	7	5671	WESTON ONT		M
GALWAY	MICHAEL	A		LAW	01	2	ORIOLE GARDENS				ORILLIA ONT		M
GAM	ERIC	C		UC	21	2	170 ERSKINE AVE	HU	9	8531			M
GAMBLE	GEORGE	H		VIC	24	1	28 SYLLA AVE SCARB	HI	4	9878	WALDEMAR ONT		M
GAN	KHENG	S		MEDS	06		126 SPADINA RD	92	4	2787	DJAKARTA INDONESIA		M
GANGNON	MARGUERITE	M		EXTA	02		691 COSBORN AVE	GA	1	2519			F
GANGOR	HELEN			UC	28	1	209 BORDEN ST	WA	3	2876	NIAGARA FALLS ONT		F
GANNON	ROBERT	P	J	SMC	01	2	46 GLOUCESTER AVE				TIMMINS ONT		M
GANS	FREDERICK	G		LAW	01	2	301 RICHVIEW AVE	HU	5	2853			M
GANS	MARVIN	H		MEDS	01	6	182 GLEN CEDAR RD	RU	2	1345			M
GANTER	JAMES	B		UC	01	1	133 ALBANY AVE	LE	1	2825			M
GANYU	ZOLTAN			APSC	06	2	629 BATHURST ST	LE	4	8781			M
GARAI	GABOR	L		UC	03	2	455 LAUDER AVE	RU	7	9959			M
GARAY	ERIC	K		APSC	05	4	155 SIMPSON AVE	HO	3	2268			M
GARBE	LEWIS	A		UC	34	1	11 BROWSIDE AVE	HU	9	8146			M
GARBER	LAWRENCE	A		SGS	07	A	25 ROSTREVOR RD	RU	3	2007			M
GARDEN	TIMOTHY	L	M	PHM	01	1	187 INDIAN RD	LE	2	9530			F
GARDINER	CARROLYN	G		VIC	28	2	8 HEMLOCK AVE	OX	4	8401			F
GARDINER	EDWARD	J		TRIN	01	2	239 THISTLEDOWN BLVD	CH	1	3494	THISTLETOWN ONT		M
GARDINER	JAMES	N		EXTA	02		104 MACLEAN AVE	OX	1	1543			M
GARDINER	JOHN	P		NEW	03	1	22 MIDLAND AVE	AM	1	2546	SCARBOROUGH ONT		M
GARDINER	KENNETH	E		OCE	11		252 BIRMINGHAM ST	25	9	2159			M
GARDINER	MARGARET	H		EXTA	02		22 MIDLAND AVE	AM	1	2546	SCARBOROUGH ONT		F
GARDINER	PAUL			OCE	03		79 HERTLE AVE	HO	5	5861			M
GARDNER	ELIZABETH			TRIN	11	1	ST HILDAS COLLEGE				LONDON ONT		F
GARDNER	FIONA	M		TRIN	19	2	ST HILDAS COLLEGE	WA	3	8451	OSHAWA ONT		F
GARDNER	KATHRYN	R		EXTA	02		541 BROADWAY AVE	HU	5	1682			F
GARDNER	ROBERT	M		MEDS	01	6	15 MARWOOD RD	RU	2	2771			M
GARDNER	RODIN	D		APSC	07	3	20 FINCHLEY RD	BE	1	6618	ISLINGTON ONT		M
GARDNER	WILLIAM	P		MEDS	01	5	545 BRIAR HILL AVE	HU	5	4238			M
GARFIELD	HARTLEY	A		UC	03	2	49 ELDERWOOD DR	HU	5	0984			M
GARFIELD	LOUISE	A		UC	18	1	49 ELDERWOOD DR	HU	5	0984			F
GARFIELD	MARGOT	D		EXTA	02		525 CHAPLIN CRES 401						F
GARGAN	SUSAN	A		NURS	06		40 VERDBEACH BLVD	24	4	2602	WESTON ONT		F
GARLAND	DONALD	R		EXTC	03	2	428 ROEHAMPTON AVE	HU	8	6789			M
GARLAND	JULIE	A		SGS	14		939 AVENUE RD APT5				GUELPH ONT		F
GARMAISE	LAWRENCE	M		OCE	03		14 HOWLAND				MONTREAL QUE		M
GARNER	CYRIL	W	L	SGS	47	A	KNOX COLLEGE				MOUTH KESWICK N B		M
GARNER	JOANNE	M		VIC	18	1	476 MILLWOOD RD	HU	5	7002			F
GARRETT	AMOS			NEW	01	1	22 BERKINDALE DR	HI	7	6306	WILLOWDALE ONT		M
GARRETT	RUTH	A		EXTA	02		171 HILLSDALE AVE E						F
GARROW	JAMES	B		TRIN	34	1	34 CHESTNUT PK RD	WA	2	8222			M
GARSCADDEN	H	W		EXTA	02		7 LYNDALE DR	BA	1	7513	WILLOWDALE ONT		F
GARSHON	GERALD	A		APSC	01	4	2 MASCOT PL APT 510	ME	6	9397	WILLOWDALE ONT		M
GARSIDE	IRMA	A		EXTA	02						PORT CREDIT ONT		F
GARSTANG	PATRICIA	M	J	TRIN	18	1	110 BRAEMAR AVE	48	5	1538			F
GARTLEY	JOHN	D		VIC	34	1	183 YONGE BLVD	HU	8	9394			M
GARWOOD	ANNE	V		UC	15	2	17 BELLEHAVEN	OX	9	5981			F
GARWOOD	KATHLEEN	M		EXTC	03	1	22 WOODLAWN AVE	92	5	4653			F
GARY	MICHAEL	L		UC	34	1	10 RIDGE HILL DR	RU	2	2844			M
GASEE	BERNARD	B		PDEN	01	1	32 LYONSGATE DR	ME	3	8342	DOWNSVIEW ONT		M

GASNER	STANLEY	C		APSC	04	3	32 STRATHEARN RD	RO	1	6691	
GASSARD	MARY	E		VIC	22	3	153 CHAPLIN CRES	HU	9	8757	
GATCHELL	CLIFFORD	W		UC	09	1	515 OSSINGTON AVE	LE	2	7152	SUDBURY ONT
GATEHOUSE	GORDON	D		APSC	05	3	103 SOUTHILL DR	HI	4	2417	DON MILLS ONT
GATSOS	SOPHIE			VIC	01	2	25 NASMITH AVE	92	4	2356	
GATTI	NORDA	O		EXTA	02		45 MANOR RD E				
GATTO	RICHARD	A	J	SMC	19	2	329 RENFORTH DR	BE	3	0445	ETOBICOKE ONT
GATWARD	EUGENE	N		OCE	11		105 MADISON AVE	PL	3	5554	BRANTFORD ONT
GATZKA	ROBERT	A		PHM	01	2	5 CORINNE CRES	PL	5	3716	SCARBOROUGH ONT
GAUDET	PAUL	M		SMC	11	3	ST MICHAELS COLLEGE				BRANTFORD ONT
GAUGHAN	JAMES	B		SMC	01	3	SMC	WA	1	3151	NEW LISKEARD ONT
GAULT	ERIC	A	H	EXTA	02		144 KING ST W	36	4	8421	
GAUNT	LAURA	M		SGS	07	A	88 DON RIVER BLVD	BA	1	9962	WILLOWDALE ONT
GAUTHIER	BEVERLEY	J		YORK	01	2					PORT CREDIT ONT
GAWENDA	ANDREW	T		APSC	06	3	105 HIGH PARK AVE	RO	7	0157	
GAY	EVELYN	M		NURS	04	1	710 SPADINA AVE				NIAGARA FALLS ONT
GAY	JOHN	D	L	MEDS	01	6	89 CHARLES ST W				OTTAWA ONT
GAYITA	ROSALINDA			NURS	03		484 CHURCH ST A309	92	5	1693	LAGUNA PHILIPPINES
GAYLE	BARRINGTON	A		MEDS	01	4	66 MAJOR	WA	2	4346	KINGSTON JAMAICA
GAYTON	DONNA	L		PGHE	01	1	425 CLINTON ST				WINNIPEG 17 MAN
GAZER	WILLIAM			UC	01	1	73 ST GEORGE ST				GUELPH ONT
GDANSKI	STELLA	W		PHM	01	2	90 WELLESLEY ST W	92	4	2121	ST CATHARINES ONT
GEALE	DAVID	C		PMED	01	1	109 GLENVIEW AVE	HU	9	7276	
GEALE	JOHN	B		VIC	24	1	109 GLENVIEW AVE	HU	9	7276	
GEAR	JOANNE	S		MEDS	01	3	77 CHARLES ST W	WA	3	0966	ORTON ONT
GEARING	ELEANOR	L		NURS	01	2	26 COLERIDGE AVE	OX	9	5340	
GEARY	PETER	J		APSC	01	2	81 DELEMERE AVE	RO	7	1611	
GEBBIE	GEORGE	A		PHM	01	2	194 REXLEISH DR #512	75	5	7519	
GEBBIE	NEIL	W		SGS	56	A	1327 AVENUE RD	HU	8	9848	
GEBHARD	JUDITH	A	C	MEDS	05	1	53 ALBERTUS AVE	HU	9	7455	SEWICKLEY PENN USA
GEDDES	ERIC	G		EXTC	03	1	22 ENGLEHART CRES	PL	9	3928	SCARBOROUGH ONT
GEDDES	JAMES	W		SGS	19	B	38 OZARK CRES	HO	3	8124	
GEDDES	JEAN			EXTA	02		65 WINDERMERE AVE	RO	2	5084	
GEDDES	MARGARET	E		VIC	28	3	491 GLEN PARK AVE	RU	2	5557	
GEDDES	ROBERT	M		EXTC	03	2	58 SOUTHWELL DR	HI	4	0449	DON MILLS ONT
GEDDIS	ARTHUR	N		VIC	24	3	16 TREGELLIS RD	ME	3	0095	DOWNSVIEW ONT
GEDIES	ADOLF	J	R	UC	28	1	50 PENDER CRES	29	3	4261	AGINCOURT ONT
GEE	JAMES	B		VIC	34	2	CAVEN HS VIC COLLEGE				CHATHAM ONT
GEER	MARSHAL	L		EXTA	02		279 HOLMES AVE	BA	5	5437	WILLOWDALE ONT
GEERTSEN	TOVE	S		UC	15	1					STRATHROY ONT
GEHERIN	DAVID	J	J	SMC	01	2	50 ST JOSEPH ST	WA	3	4614	AUBURN N Y USA
GEIGER	JAMES	V		SGS	06						HAMILTON ONT
GEIGER	LINDA	M		MEDS	01	5	23 MARYVALE CRES	28	5	4671	RICHVALE ONT
GEIKIE	SANDRA	L		PMED	01	2	262 ORIOLE PRKW	HU	9	8496	ST CATHARINES ONT
GEISLER	ARTHUR	E	M	VIC	28	1	274 RIVERSIDE DR	RO	2	6779	
GELBER	ESTHER			ARTS			166 ROXBOROUGH DR	WA	2	9735	
GELFAND	MARTIN			DENT	01	3	97 KING HIGH AVE	ME	3	5594	DOWNSVIEW ONT
GELFOND	ROSLYN			UC	18	1	60 YORK DOWNS DR	ME	3	5823	DOWNSVIEW ONT
GELL	JOHN	F		SGS	09	B	76 DELEMERE AVE	RO	9	2296	
GELLER	EDWARD	W		NEW	01	1	99 INVERMAY AVE	ME	3	8281	DOWNSVIEW ONT
GELLER	JULIAN	S		DENT	01	4	20 HILLTOP RD	RU	3	5620	
GELMAN	ROCHEL	S		UC	22	4	172 STRATHEARN RD	RU	2	8884	
GEMMATI	DUILIO	F	B	APSN	07	1	45 MANOR RD E	HU	1	2700	
GEMMELL	AMBER	E		EXTA	02		5 BRYCE AVE	WA	2	1772	
GEMMELL	JAMES	R		FOR	01	1	143 HASTINGS AVE	HO	3	0006	
GEMMELL	JOHN	H	S	SGS	07	B	63 SUSSEX ST	WA	2	0246	DUNDAS ONT
GEMMER	RONALD	B		EXTA	02		120 MAITLAND ST	92	4	6788	
GENIER	DONALD	V		DENT	02	1	72 SCOLLARD				N OF COCHRANE ONT
GENIER	RONALD	M		DENT	02	1	72 SCOLLARD				N OF COCHRANE ONT
GENOVA	MARY			EXTA	02		2915 KINGSTON RD	AM	6	1968	SCARBOROUGH ONT
GENTLES	IAN	J		UC	09	4	73 ST GEORGE ST	WA	3	6020	
GENYK	CHRISTINE			SMC	01	1					HAMILTON ONT
GEORGAS	LORRAINE	U	C	VIC	01	3	140 CHARLES ST W	92	4	7481	LINDSAY ONT
GEORGAS	PETER	G		APSC	01	4					PORT CREDIT ONT
GEORGE	GEOFFREY	N		APSC	08	4					WHITBY ONT
GEORGE	NANCY	E		SMC	01	1	70 ST MARYS ST	WA	5	2833	BOURLAMAQUE PQ
GEORGE	PATRICIA	R		TRIN	19	3					WHITBY ONT
GEORGE	PETER	J		SGS	15	B	333 DIXON RD A303	CH	4	3889	WESTON ONT
GEORGE	RONALD	E		OCE	11		11 HOLLISTER RD	BE	1	5493	ETOBICOKE ONT
GEORGIEFF	MARGI			VIC	11	4	9 ROLSTON AVE	WA	3	7836	
GERBER	KAREN	M		MUS	02	1	43 OAKFIELD DR	CL	9	1601	
GERECKE	MARK	W		TRIN	24	1	36 HERNE HILL	BE	1	3649	ISLINGTON ONT
GERECKE	PATRICIA	E	C	OCE	03		36 HERNE HILL	BE	1	3649	ISLINGTON ONT
GERHARDT	FRANCES	A		UC	11	2					OAKVILLE ONT
GERICS	STEVE	A		OCE	11		30 MADISON AVE				WELLAND ONT
GERING	MATTI			APSC	05	1	139 ALBERTUS AVE	HU	1	0557	
GERLEY	STEPHEN			EXTA	02		10 MCHAIRN AVE A A-2				
GERMAN	CHARLES	R		OCE	11		11 MELTON GROVE ST				WILLOWDALE ONT
GERMAN	SEYMOUR	E		UC	01	3	94 ACTON AVE	ME	5	1180	DOWNSVIEW ONT
GERMANN	UTE	M		VIC	11	1	MARG ADDISON HALL				NIAGARA FALLS ONT
GERNER	H LAWRENCE			SMC	17	3	113 SPRINGMOUNT AVE	LE	6	9109	
GERO	EVA	S		VIC	03	2	12 LINELLE ST	BA	2	2436	WILLOWDALE ONT
GEROW	ELIZABETH	F		UC	06	4	54 WAINFLEET RD	PL	7	8082	SCARBORO ONT
GERRIE	ELIZABETH	A		VIC	01	2	10 FOX BAR	WA	1	5080	SWASTIKA ONT
GERRISH	ROBIN	E	F	EXTA	02						LANSING ONT
GERSHENOVITZ	NORMAN	D		MEDS	01	4	87 ATLAS AVE	RU	7	7249	
GERSHMAN	STANLEY			LAW	01	3	556 ATLAS AVE	RU	1	2931	
GERTH	GARY	P	J	SGS	09	B	407 BRUNSWICK	WA	3	3126	KITCHENER ONT
GERTNER	KENNETH	I		UC	01	3	583 MELROSE AVE	RU	2	3669	
GERTSMAN	AUDREY	S		SGS	15	B	1687 BATHURST ST	HU	5	2111	OTTAWA 1 ONT
GERTSMAN	CYNTHIA	M		UC	01	2	10 BEDFORD RD	92	2	2887	OTTAWA 1 ONT

GERTZBEIN	STANLEY	D	MEDS	01	3	611 LAWRENCE AVE W	RU	3	1268		M
GERULATH	ALWIS	H	MEDS	01	6	51 LINSMORE CRES	HO	3	9927		M
GERVAIS	JOSEPH	C R	PDEN	01	1	50 ST JOSEPH ST				FIELD ONTARIO	M
GERVAIS	WILFRED	F K	OCE	03		810 ROYAL YORK RD	BE	2	0177	PORCUPINE ONT	M
GESSINGER	FRANCES	M	VIC	01	2	2 FAILSWORTH AVE	RO	2	3038		F
GESTRIN	BENGT	V	SGS	15	B	130 ROSEDALE VALLEY	WA	1	9125		M
GEVAERT	BOUDEWYN	F	APSC	03	4	89 ST GEORGE ST	WA	2	6916	WINDHAM CENTRE ONT	M
GEVAERT	GEERT	E R	APSC	07	2	89 ST GEORGE ST	WA	2	6916	WINDHAM CENTRE ONT	M
GEVAERT	ROSA	I	SMC	09	3	70 ST MARY ST				WINDHAM CENTRE ONT	F
GEWURTZ	SHALOM		APSC	05	1	566 PALMERSTON AVE	LE	2	7497		M
GHAN	LIONEL	E	DENT	01	4	358 LIPPINCOTT ST	LE	1	7935		M
GHANY	FAROUK		MEDS	01	6	39 MAJOR ST				TRINIDAD B W I	M
GHANY	PATRICIA	J	UC	01	3	39 MAJOR ST	92	1	4917	ORILLIA ONT	F
GHONAIMY	MOHAMMED	A R	SGS	41	A	147 ROBERT ST TOR 5	WA	4	7230	MITGAMR EGYPT	M
GIACHETTI	ADELE	M T	SMC	18	1	70 ST MARY TORONTO 5	WA	4	0456	GLEN COVE NY USA	F
GIACHINO	ANTHONY	A	VIC	34	1	80 HEATH ST W	WA	3	5080		M
GIAMMICHELE	MARGUERITE	E A	P&OT	04	1	90 WELLESLEY ST W				HAMILTON ONT	F
GIBB	DIANE	E	UC	24	3	231 VAUGHAN RD A A20	78	7	9776	PORT CREDIT ONT	F
GIBB	GEDDIS	E	EXTA	02		32 CROSSBURN DR				DON MILLS ONT	F
GIBB	LAURA	J	MUS	02	2	107 ST GEORGE ST				FORT WILLIAM ONT	F
GIBB	ROBERT	B	MEDS	01	4	55 ST LEONARDS CRES	HU	3	3823	KITCHENER ONT	M
GIBB	SUSAN	E	VIC	01	2	1131A AVENUE RD	HU	7	2906	KITCHENER ONT	F
GIBBONS	MARY	M	EXTA	02						RICHMOND HILL ONT	F
GIBBS	BRIAN	E	UC	34	1	255 JOHNSTON AVE	BA	1	2979	WILLOWDALE ONT	M
GIBBS	GEORGINA	G	EXTA	02		1338 AVENUE RD	HU	8	6061		F
GIBLON	ROSLYN	E	YORK	01	2	36 RIDGE HILL DR	RU	2	5190		F
GIBSON	BRIAN	L	SMC	12	2	95 ST JOSEPH ST	WA	5	4368	ROCHESTER 17 NY US	M
GIBSON	DAVID	M	UC	32	3	59 SPADINA				~~BRAMPTON~~ HILL ONT	M
GIBSON	DONALD	G	P&HE	01	3		AV	5	1765	THORNHILL ONT	M
GIBSON	DONALD	R	EXTA	02		25 LASCELLES B A1103					M
GIBSON	DOUGLAS		OCE	11		478 HURON				FERGUS ONT	M
GIBSON	JOHN	A	APSC	07	3	16 BINGHAM AVE	OX	4	5906		M
GIBSON	JIM		EXTA	02		80L ROSELAWN AVE 103					M
GIBSON	JOAN	M	P&OT	04	1	23 THORNBANK RD	AV	5	1765	THORNHILL ONT	F
GIBSON	NORMA	J	YORK	01	1	19 WENDELL AVE	CH	4	4768	WESTON ONT	F
GIBSON	RICHARD		HYG	02		51 HEATH ST W	WA	1	3452	CALGARY ALTA	M
GIBSON	THOMAS	C	EXTA	02						AURORA ONT	M
GIDALY	PAUL		EXTA	02		175 CRESCENT RD	92	1	5738		M
GIDDENS	FREDA		SW			66A WASDALE CRES	RU	3	4490		F
GIDDINGS	DAVID	G	ARCH	01	1	2973 SHEPPARD AVE E	HI	4	2668	AGINCOURT ONT	M
GIECKO	DANIEL	I	VIC	01	3	111 HUMBERSIDE AVE	RO	9	7210		M
GIECKO	JOHN	H	APSC	07	2	111 HUMBERSIDE AVE	RO	9	7210		M
GIFFORD	ANTHONY	M	TRIN	04	1	125 HILLHURST BLVD	HU	7	0432		M
GIFFORD	W NEALE		VIC	11	2	336 KINGSDALE AVE	BA	1	9278	WILLOWDALE ONT	M
GIGAL	JUDITH	A	PDEN	01	1	89 OAKWOOD AVE	LE	5	8609		F
GIGAL	SIDNEY	W	PDEN	01	1	89 OAKWOOD AVE	LE	5	8609		F
GIGELOU	HELEN		P&OT	04	3	218 MCCAUL ST	WA	1	8628	ATHENS GREECE	F
GILBANK	ROBERT	E	OCE	11		47 PURVIS DR	WA	2	2014		M
GILBERT	ANGUS	D	VIC	19	2	102 CHARLES ST W				CAPREOL ONT	M
GILBERT	DONALD	B	EXTC	03	1					SCARBOROUGH ONT	M
GILBERT	FRANCIS	N	NEW	01	1	472 MARTIN GROVE RD	23	3	2303	ISLINGTON ONT	M
GILBERT	J	R	MEDS	01	6	999 QUEEN ST W	LE	3	8501	WIARTON ONT	M
GILBERT	JOHN	W E	EXTC	03	2	199 ROEHAMPTON AVE	48	9	3441		M
GILBERT	JUDITH	M	VIC	01	1	MARG ADDISON HALL	WA	4	9347	DEEP RIVER ONT	F
GILBERT	LINDA	J	NEW	01	1	129 AVA RD	RU	2	2072		F
GILBERT	PATRICIA	A	UC	06	3	145 STRATHEARN RD	RU	2	9261		F
GILBERT	PETER	F	SGS	13	B					OSHAWA ONTARIO	M
GILBERT	SHELDON	A	UC	01	2	73 ST GEORGE ST	WA	3	7933	FORT WILLIAM ONT	M
GILBOE	DENNIS	B	DENT	01	3					DON MILLS ONT	M
GILBRIDE	MARIE	E	EXTA	02		5 WROXETER AVE					F
GILCHRIST	GAYLE	M	SW	01		66 DUPONT ST	WA	5	8407	EDMONTON ALTA	F
GILCHRIST	JAMES	W	P&HE	01	3	77 BENTWORTH AVE	RU	3	9501		M
GILCHRIST	REGINALD	C	EXTC	03	1	283 GLEN MANOR DR	OX	4	4624		M
GILCHRIST	RICHARD	E	EXTA	02						BRAMPTON ONT	M
GILES	ROBERT	B	VIC	24	1	111 SEMINOLE AVE	AM	7	6496	SCARBOROUGH ONT	M
GILHAM	ANTON	S	UC	24	1	115 MOSSBANK DR	AT	2	1554	SCARBOROUGH ONT	M
GILHOOLEY	PATRICIA	M A	VIC	06	2	M ADDISON HALL				BRADFORD ONT	F
GILL	ALAN	F	TRIN	18	1	TRINITY COLLEGE				OTTAWA 2 ONTARIO	M
GILL	BRIAN	F M	OCE	03		571 HURON ST				RIVERSIDE ONT	M
GILL	CHRISTOPHER	L	SGS	14	B	27 WALMER RD					M
GILL	DIXIE	A	YORK	01	1	72 HARRISON RD	HI	7	7909	BOWMANVILLE ONT	F
GILL	JAGMOHAN	S	LAW	01	1	27 WALMER RD A305				NEW PATIALA INDIA	M
GILL	MOHINDRA	P	SGS	06		27 WALMER RD A305	WA	2	6031	JAITU PANJAB INDIA	F
GILLAN	MARY	L	VIC	33	3	60 CHATSWORTH DR	HU	8	4858		F
GILLAP	JOHN	W	EXTA	02		51 WILLIAM CRAGG DR	CH	4	2167	DOWNSVIEW ONT	M
GILLELAND	BARBARA	C	P&OT	04	2	169 ST GEORGE ST				ST CATHARINES ONT	F
GILLEN	IAN		UC	19	3	45 BREADALBANE ST	92	1	9667		M
GILLESPIE	BARBARA	J	PHM	01	2	10 BEDFORD RD	WA	2	2887	WILLOWDALE ONT	F
GILLESPIE	GEORGE	M	DENT	01	5					LONDON NW8 ENGLAND	M
GILLESPIE	JOHN		EXTC	03	2	LAWRENCE AVE W					M
GILLESPIE	JOHN	R	UC	24	1	3078 BAYVIEW AVE	BA	1	3946	WILLOWDALE ONT	M
GILLESPIE	KATHLEEN	A	UC	27	2	33 BRACKEN AVE	OX	1	6413		F
GILLESPIE	PAMELA	E	SW	01		580 HURON ST	92	2	0004	TRURO NOVA SCOTIA	F
GILLESPIE	RICHARD	J	PHM	01	1	60 ROBBINS AVE				ALLISTON ONT	M
GILLESPIE	TARA	N	TRIN	03	2	48 LORRAINE DR	BA	1	4396	WILLOWDALE ONT	F
GILLESPIE	TERRY	J	SGS	56	B	138 BEDFORD RD	WA	2	2064	W VANCOUVER BC	M
GILLHAM	DOUGLAS	C	EXTC	03	1	TERMINAL BLDG	TA	6	2219	STREETSVILLE ONT	M
GILLHAM	EDWIN	B	VIC	01	3	28 GLEN ADEN AVE E	BE	3	5465		M
GILLIATT	ERNEST	H	SGS	03	C	RM256 UNION STN	EM	6	9011	COOKSVILLE ONT	M
GILLIES	JOHN	A	EXTC	03	1	15 ARAMAN DR	AX	3	2349	AGINCOURT ONT	M
GILLIES	NORMAN	A	SGS	19	H	95 BEDFORD RD	92	5	6028	WEYBURN SASK	M
GILLILAND	WILLIAM	R	EXTC	03	1	37 GARTHDALE CT	ME	3	8324	DOWNSVIEW ONTARIO	M

GILLING	EDWARD	J	W	APSC	03	2	178 ALFRED AVE	BA	1	2320	WILLOWDALE ONT	M
GILMOR	MICHAEL	I	R	APSC	01	1	265 DELORAINE AVE	HU	5	9856		M
GILMORE	BLAKE	N		VIC	20	2	24 BETHNAL AVE	BE	1	0266		M
GILMOUR	JAMES	M		SGS	44	B					KILMARNOCK SCOTLAN	M
GILMOUR	RONALD	S		VIC	19	3	85 WILLOWBANK BLVD	HU	3	7250		M
GINSBERG	LINDA	R		UC	01	1	33 SHALLMAR BLVD	RU	2	5595		F
GINSBERG	ROBERT	J		MEDS	01	6	33 SHALLMAR BLVD	RU	2	5595		M
GINSBERG	ROBERTA	J		UC	23	2	185 BALMORAL	92	4	0858	AYLMER P Q	F
GINTER	ANTHONY	F		EXTA	02		740 AVENUE RD	48	9	0434		M
GIOIA	CAMILLO			SMC	10	2	1394 GERRARD ST E	HO	5	0110		M
GIOP	NORMA	M		SGS	19	H	215 BICKNELL AVE	RO	6	3774	HAMILTON ONT	F
GIOVANATTI	IRMA	C	M	SMC	10	2					SAULT ST MARIE ONT	F
GIRARD	CECILE			SMC	33	4	68 KENDAL AVE APT 7	WA	2	1475	LAC MEGANTIC QUE	F
GIRARDO	GLORIA	K		PGOT	04	1	584 HARVIE AVE	RU	2	9161		F
GIRARDOT	JOAN	M	G	SMC	17	2	79 ST MARY ST	WA	5	2833	PEORIA ILL U S A	F
GIRDAUSKAS	GRAZINA	M		MEDS	01	6	23 OAKMOUNT RD	RO	6	1994		F
GIRONES	ANA	M		PGOT	04	2	17 WALTER ST	OX	9	7882		F
GIROUX	PAMELA	A	D	SMC	01	1	90 WELLESLEY ST W				PORT-OF-SPAIN TRIN	F
GIROUX /	PETER	A		SGS	03	C	89 ST GEORGE ST	WA	2	3230	NORANDA QUE	M
GIRVIN	ANITA	E		SMC	18	1	70 ST MARY ST TOR 5	92	4	0540	STATEN IS 6 NY USA	F
GIRVIN	J DAVID			DENT	01	3	128 ST GEORGE ST	WA	2	1370	OTTAWA 2 ONT	M
GISLASON	STEPHEN	J		PMED	01	2	162 BURBANK DR	BA	1	4028	WILLOWDALE ONT	M
GISWOLD	ARNULF	G		EXTC	03	3	2369 LAKESHORE BLVD	CL	1	7104		M
GISWOLD	JAN	A		EXTA	02		83 ELSFIELD RD	23	9	8978		M
GITTENS	MYRNA	E		PGHE	01	2	214 VAUGHAN RD				PORT OF SPAIN TRIN	F
GIVAN	KATHLEEN	F		SGS	51	D	69 BAY POINT CRES	RO	7	4812		F
GLACE	JOHN	F		EXTC	03		27 CAMWOOD CRES	HI	7	7997	DON MILLS ONT	M
GLADDING	JEAN	A		NURS	01	1	189 BURNETT AVE	BA	1	2103	GORMLEY ONT	F
GLADDING	JOAN	A		NURS	01	1	189 BURNETT AVE	BA	1	2103	GORMLEY ONT	F
GLADISH	JANET	E		TRIN	06	2	205 GLENDORA AVE	BA	1	2064	WILLOWDALE ONT	F
GLADMAN	ALAN	H		PMED	01	2	9 MAJESTIC COURT	RU	2	8918		M
GLADNEY	DORIS	E		VIC	03	1	MARG ADDISON HALL	92	4	7481	SARNIA ONT	F
GLADNEY	THOMAS	A		APSC	04	4	TRINITY COLLEGE	WA	3	6411	SARNIA ONT	M
GLADSTONE	DAVID			EXTA	02		165 ROBERT ST	WA	4	2327		M
GLADSTONE	JOSEPH	R		EXTA	02		165 ROBERT ST	92	4	2327		M
GLADSTONE	RICHARD	M		MEDS	01	5	422 RICHVIEW AVE	HU	3	4302		M
GLAIT	LOUIS	R		EXTA	02		37 CASTLE KNOCK RD	HU	1	7958		M
GLASS	ANNE			ARTS			39 EVANSTON DR	ME	3	8930	DOWNSVIEW ONT	F
GLASS	GERALD	B		UC	22	3	481 VAUGHAN RD	78	3	1057	WILLOWDALE ONT	M
GLASS	ROBIN	D		TRIN	18	1	TRINITY COLLEGE				ST CATHARINES ONT	M
GLASSFORD	AUDREY			SGS	06	U					KING CITY ONT	F
GLAUSER	EDWARD			EXTC	03	2	4 LEYTON AVE				SCARBOROUGH ONT	M
GLAVE	WILLIAM	A		DENT	01	3	120 DIVADALE DR	HO	8	8816		M
GLAVICIC	MIODRAG			EXTA	02		378 ARMADALE AVE					
GLAZER	BRUCE			DENT	01	2	107 HEDDINGTON AVE	48	1	4824		M
GLAZER	STANLEY	H		PHM	01	3	19 FRASERWOOD AVE	RU	3	5695		M
GLAZIER	MARVIN			NEW	03	1	26 ALBANY AVE	LE	1	6456		M
GLEBERZON	WILLIAM	I		UC	19	2	4089 BATHURST ST A 4			3640	DOWNSVIEW ONT	M
GLEED	WENDY	J		UC	03	3	85 ST GEORGE ST	WA	3	1015	WILLOWDALE ONT	F
GLEESON	STANLEY	B		VIC	01	1	87 BLACKTHORN AVE	RO	2	1950		M
GLENDINNING	WILLIAM	H		EXTC	03		1 DEAUVILLE LANE	42	9	0772	DON MILLS ONT	M
GLENN	PATRICIA	A		NEW	01	1	47 LEWISTON RD	PL	7	5740	SCARBOROUGH ONT	F
GLENNON	THOMAS			EXTA	02		270 INDIAN RD					M
GLERUM	CHRISTIAAN			SGS	43	J	11 OAKBURN CRES APT5				WILLOWDALE ONT	M
GLICKMAN	HERSCHEL	M		DENT	01	2	11 JOSEPHINE RD	ME	3	0423	DOWNSVIEW ONT	M
GLEZA	MICHAEL			OCE	03		170 WALMER RD	WA	2	8072	HAMILTON ONT	M
GLITZ	VERA	M		VIC	11	1	74 ST CLARENS AVE	LE	7	4896	NEUSTADT ONTARIO	F
GLOBE	ALEXANDER	V		TRIN	06	2	TRINITY COLLEGE	WA	3	6411	BURLINGTON ONT	M
GLOCKNER	PETER	H		SGS	03	C	229 BEVERLEY ST	WA	5	8214	BERLIN 9 GERMANY	M
GLOGOWSKI	MARTIN	S		SMC	01	3	50 ST JOSEPH ST	WA	4	0486	ROCHESTER 19 NY US	M
GLOVER	CHARLES	J		EXTA	02		29 MAPLES BAIN AVE	HO	5	5177		M
GLOVER	EDWARD	R		VIC	06	1	SOUTH HOUSE VICTORIA	92	2	0316	OSHAWA ONT	M
GLOWACKI	JOANNE	H		PHM	01	4	379 HURON ST	92	1	1539	FORT WILLIAM ONT	F
GLUSKIN	IRA			UC	34	3	582 SPADINA	ME	3	7042	DOWNSVIEW ONT	M
GLYNN	MARGARET	C		EXTA	02		28 BROADWAY AVE 216					F
GNAT	ALBERT			LAW	01	1	39 CLIFTON AVE	ME	3	8824	DOWNSVIEW ONT	M
GO	TUAN TUAN			PHM	01	1	600 SPADINA AVE	92	3	0451	MANILA PHILIPPINES	F
GOAD	DAVID			UC	25	3	113 SOUTHVALE DR	48	8	1304		M
GODAK	FRANK	W		EXTA	02						GRIMSBY ONT	M
GODDARD	GARTH	F		EXTA	02		39 BOSWELL AVE	WA	1	2751		M
GODDARD	JOAN	M		MUS	03	3	40 ADMIRAL RD	WA	1	1626		F
GODDARD	STANLEY	J		EXTA	02		3 LISA RD	AT	2	7522	SCARBOROUGH ONT	M
GODDEN	DONALD	A		EXTA	02		23 THORNCLIFFE PK DR	GA	1	2090		M
GODDEN	HELEN	K		VIC	01	2	64 RYKERT CRES	HU	1	1694		F
GODDEN	JAMES	T		EXTA	02		30 AMELIA ST	WA	3	3780		M
GODFREY	MILES	A		LAW	01	1	82 ORIOLE RD	HU	3	9074	WILTSHIRE ENGLAND	M
GODFREY	ARTHUR			DENT	01	3	63 HEDDINGTON AVE	HU	3	8820		M
GODFREY	CAROL	A		NURS	01	1	39 LAURELCREST AVE	ME	3	6235	DOWNSVIEW ONT	F
GODFREY	CATHERINE	M		TRIN	09	3	48 JOANNA DR	HI	4	4522	SCARBOROUGH ONT	F
GODFREY	CHARLES	A		UC	01	2	472 COLDSTREAM AVE	RU	3	4072		M
GODFREY	CORINNE	L		LS	02		3 ROSEMARY LAND	78	9	4063		F
GODFREY	JOHN	F		TRIN	09	2	99 ELM AVE	WA	2	9287		M
GODFREY	KIRK	H		VIC	08	2	193 KING STREET	CH	1	0834	WESTON ONT	M
GODFREY	SHELDON	J		LAW	01	2	345 LONSDALE RD	48	5	0839		M
GODLEY	ROBERT	A		EXTA	02		8-35TH STREET	CL	1	4617		M
GODSELL	JACQUELINE	L		EXTA	02		23 THORNCLIFFE PK DR	42	1	8096		F
GODSOE	JOSEPH	G		UC	24	4	120 KILBARRY RD	HO	6	6783		M
GODWIN	LAUREL	P		NURS	01	4	114A MADISON AVE	WA	1	0271	ST CATHARINES ONT	F
GOETT	GARRY	V		LAW	01	1					CALGARY 24 ALTA	M
GOFORTH	DAVID	J		VIC	24	1	18 NORMANDALE DR	BA	5	3670	WILLOWDALE ONT	M
GOFORTH	JUDITH	E		VIC	18	1	472 MARKHAM RD	AM	1	2365	SCARBOROUGH ONT	F

GOSO	RICHARD	N	EXTA	02		94 MACDONALD AVE	CH	1	9426	WESTON ONT		M
GOGUEN	GERALD	A	SMC	08	1	117 CRAVEN RD	HO	3	6355			M
GOH	E	G	MEDS	01	5	5 DEVONSHIRE PL	WA	3	9657	IPOH FED OF MALAYA		
GOLD	ALLAN	C	MEDS	01	5	1 DEVONSHIRE PL	WA	4	4454	NIAGARA FALLS ONT		M
GOLD	CAROL	L	OC	01	1	53 PEVERIL HILL N	RU	3	9260			F
GOLD	CHARLES	C	MEDS	01	5	160 BALMORAL AVE	WA	3	4793			M
GOLD	EARL	S	OC	01	1	20 TERRYDALE DR	BO	6	7047			M
GOLD	LINDA	R	OC	01	2	63 WEMBLEY RD	RU	2	1734			F
GOLD	MARIE	E	OC	18	1	1433 BIRCHMOUNT RD	PL	7	5019	SCARBOROUGH ONT		F
GOLD	MILTON		OC	03	2	53 VIEWMOUNT	RU	3	2603			M
GOLD	REBECCA		OC	22	3	28 HAVELOCK "	LE	3	1080			F
GOLD	RONALD		PDEN	01	1	209 BRIGHTON AVE	ME	3	1069	DOWNSVIEW ONT		M
GOLD	SIDNEY		PMED	01	2	37 KIRKLAND BLVD	RU	3	0633			M
GOLDBERG	BERNARD		PHM	01	4	787 VAUGHAN RD A203	RU	7	3635			M
GOLDBERG	GRACE		SGS	19	6	114 BRIGHTON AVE	ME	3	3272	DOWNSVIEW ONT		F
GOLDBERG	HOWARD	S	APSC	05	1	22 TURNER RD	LE	6	8687			M
GOLDBERG	MARY	E	OC	01	2	732 BRIAR HILL AVE	RU	3	3784			F
GOLDBERG	MELVIN		MED	01	4	13 ROSTREVOR RD	RU	2	1074			M
GOLDBERG	MELVIN		APSC	05	2	55 GLEN CEDAR RD	RU	7	9700			M
GOLDBERG	MICHAEL	R	MED	01	4	107 DENBIGH CRES	ME	3	3363	DOWNSVIEW ONT		M
GOLDBERG	NORMAN		DENT	01	4	1063 EGLINTON W A101	RU	1	9934			M
GOLDBERG	RONA		NEW	18	1	118 SEARLE AVE	ME	6	2903	DOWNSVIEW ONT		F
GOLDBERG	THEODORE	I	SGS	15		114 BRIGHTON AVE	ME	3	3272	DOWNSVIEW ONT		M
GOLDBLATT	BERNARD	L	PHM	01	3	79 REGAL RD	LE	6	2584			M
GOLDBLATT	SYLVIA		SW	01		465 BRIAR HILL AVE	HO	1	5976			F
GOLDEN	ANNE	T	SGS	09	6	800 EGLINTON AVE W	RU	1	6416			F
GOLDEN	JUDITH	C	ARTS			52 EDGECOMBE	78	3	8753			F
GOLDEN	RONALD	G	DENT	01	5	800 EGLINTON AVE W	RU	1	6416			M
GOLDENBERG	JACOB	J	LAW	01	2	45 BARCLAY RD	ME	3	9780	DOWNSVIEW ONT		M
GOLDENBERG	SUSAN	A	OC	16	1	73 WILLOWBANK BLVD	HO	9	3882			F
GOLDENBERG	SYD		OC	20	4	49 WHITMORE AVE	RU	2	0261			M
GOLDENSON	MAX	N	APSC	03	1	335 CORTLEIGH BLVD	RU	3	1726			M
GOLDFARB	CLIFFORD	S	ARCH	01	1	209 AVENUE RD	WA	1	4762			M
GOLDFARB	MARTIN		SGS	15	6	447 GLENGROVE AVE W	RU	2	6607			M
GOLDHAR	MYRA	H	OC	01	2	1 GLENAYR RD	HO	5	1753			F
GOLDI	JOHN	W H	VIC	16	1	715 WINDERMERE AVE	RO	7	0412			M
GOLDIE	SUSAN	R	PGOT	04	2	85 ST GEORGE	WA	3	1353	OTTAWA ONT		F
GOLDING	HERBERT	P	EXTC	03	1					BURLINGTON ONT		M
GOLDKIND	HAROLD	S	LAW	01	2	280 EUCLID AVE	EM	3	1931			M
GOLDKIND	HOWARD	A	OC	01	2	366 DELORAINE AVE	RU	2	8379			M
GOLDMAN	BARRY	S	PHM	01	2	85 BRAEMAR AVE	HO	7	0896			M
GOLDMAN	CAROLAN		OC	11	3	39 SILVERTON AVE	ME	3	1859	DOWNSVIEW ONT		F
GOLDMAN	ELEANOR	S	SGS	15	6	382 COURTLEIGH BLVD	RU	2	2917			F
GOLDMAN	GERALD	N	OC	01	3	607 VESTA DR	RU	3	1436			M
GOLDMAN	MARTIN	B	NEW	01	1	18 RIDGE HILL DR	RU	2	8197			M
GOLDMAN	PHILIP		SGS	15	6	200 STRATHEARN RD	RU	2	1057			M
GOLDMAN	RICHARD	M	OC	01	1	2315 BATHURST A 612	RU	2	0293			M
GOLDMAN	STEPHEN	K	DENT	01	4	8 MEADOWBROOK AVE A5	RU	2	1403			M
GOLDSTEIN	BEVERLEY	L	OC	01	3	7 ROSINWOOD AVE	HO	8	9532			F
GOLDSTEIN	JUDITH		OC	01	3	85 ST GEORGE ST	WA	2	0357	BRANTFORD ONT		F
GOLDSTEIN	JUDITH	P	DENT	09	1	326 VAUGHAN RD	RU	7	2594			F
GOLDSTEIN	SHELDON	H	PMED	01	2	7 FLANDERS RD	RU	1	1774	HAMILTON ONT		M
GOLDSTEIN	STEPHEN	H	NEW	18	1	33 SULTANA AVE	RU	2	8039			M
GOLDSTEIN	TAMARA		OC	11	4	376 ROYAL YORK RD S	CL	1	3673			F
GOLDSTRAW	GLENN	M	OC	01	2	WYCLIFFE COLLEGE				CAMPBELLEVILLE ONT		M
GOLDWASSER	STEPHEN		OC	24	1	200 WINNETT AVE	RU	7	4159			M
GOLEM	JAMES	H	PDEN	01	1	27 MACPHERSON AVE	WA	3	6867	DOBBINTON ONT		M
GOLEMBA	FRANK	J	SMC	27	2	ELMSLEY HALL RM 202				HAMILTON ONT		M
GOLIGHTLY	LINDA	S	PGOT	04	1	85 ST GEORGE ST				BURLINGTON ONT		F
GOLITCHIS	MARY		OC	01	2	59 EIGHTEENTH ST	CL	1	6277	NEW TORONTO ONT		F
GOLLER	GERHARD	J	APSC	05	1	5 BAMBER COURT	WA	7	8464	DON MILLS ONT		M
GOLLINGER	ROBERT	G	LAW	01	1	62 KENDALL AVE	WA	2	4576	KITCHENER ONT		M
GOMBAY	JEAN-PIERRE		SGS	09		TRINITY COLLEGE				MONTREAL 29 QUEBEC		M
GOMM	ERHARD		OC	01	3	6 KENDAL AVE	WA	4	9040			M
GOMME	SHARRON	R	OC	08	2	WHITNEY HALL	WA	3	1013	OSHAWA ONT		F
GONDA	JOSEPH		EXTA	02		21 RAVENVIEW DR	28	2	4423	WEST HILL ONT		M
GONDER	JOHN	A	SGS	03	C	36 BAIN AVE	HO	6	3973			M
GONDOR	ILONA		EXTA	02		122 LAWTON BLVD	HO	1	3619			F
GOOCH	WILLIAM	W	EXTC	03	2	240 COSBORN AVE A307	42	1	8197			M
GOOD	CLIVE	N	DENT	01	2	DEVONSHIRE HOUSE				WATERLOO ONT		M
GOOD	ROSS	E	DENT	01	3	132 ST GEORGE ST	AX	3	6846	TORONTO ONT		M
GOOD	THOMAS	H	VIC	34	1	32 BELCOURT RD	HO	8	9016			M
GOOD	WALTER	S	FOR	01	3	309 WHITMORE AVE	RU	2	3986			M
GOODALL	ARTHUR	E	APSC	05	1		72	5	0110	OSHAWA ONT		M
GOODANETZ	JOHN	W	APSC	07	4	143 GILLARD AVE	HO	3	4736			M
GOODAY	NORMA	A	EXTA	02		6 BROOKE AVE	HO	5	8177			F
GOODE	DICKSON	C	DENT	01	3	50 MADISON AVE	WA	3	2671			M
GOODE	ROSLYN	C	NURS	01	4	206 ST GEORGE ST 205	WA	3	2941			F
GOODERHAM	GEORGE	R	EXTC	03	3	3 STAVELY CRESCENT	CH	4	3436	REXDALE ONT		M
GOODFELLOW	FREDERIC	W	APSC	03	4	114 SHAFTSBURY AVE	WA	4	7336			M
GOODFELLOW	HOWARD	D	APSC	06	3	352 MILLWOOD RD	HO	9	6365	COURTNOTON ONT		M
GOODFELLOW	NANCY	M	OC	03	1	71 STRATHEARN RD	RU	2	7654			F
GOODING	ELDON	F	EXTA	02						RICHMOND HILL ONT		M
GOODINGS	GLORIA	J	EXTA	02			TA	6	1614	STREETSVILLE ONT		F
GOODMAN	ALAN		OC	24	1	61 COCKSFIELD AVE	ME	3	0500	DOWNSVIEW ONT		M
GOODMAN	ALBERT		EXTA	06						BRAMPTON ONT		M
GOODMAN	ANNETTE		OC	01	2	76 INVERMAY AVE	ME	3	9523	DOWNSVIEW ONT		F
GOODMAN	DAVID	M	OC	24	1	167 ARLINGTON AVE	LE	6	0884			M
GOODMAN	GARY	M	OC	34	3	45 STORMONT AVE	RU	3	7221			M
GOODMAN	IRWIN	L	EXTC	03	1	216 MONITOR ST	ME	3	0335	DOWNSVIEW ONT		M
GOODMAN	KENNETH		APSC	06	2	304 ROSEMARY ROAD	HO	5	9066			M
GOODMAN	PAUL	D	DENT	01	3	35 WASDALE CRES 6	RO	3	0078			M

GOODMAN	PHILLIP	H	A	UC	18	1	81 COCKSFIELD AVE	ME	5	0800	DOWNSVIEW ONT	M	GRAHAM
GOODMAN	SUSAN	J		PMED	01	1	ST JOSEPHS COLLEGE	WA	4	2121	ST CATHARINES ONT	F	GRAHAM
GOODWIN	JOY	D		OCE	03		96 MADISON AVE	WA	4	7828	HUNTSVILLE ONT	F	GRAHAM
GOODWIN	SHIRLEY	D		EXTA	02		110 PEMBROKE ST	WA	3	6408		F	GRAHAM
GOODY	FREMA	I		UC	06	2	33 AUSTIN TERRACE	LE	3	4482		F	GRAHAM
GOODY	HEATHER	J		VIC	08	1	125 TREEVIEW DR	CL	5	0493		F	GRAHAM
GOODYEAR	BARRY	W		UC	01	1	262 BARTON AVE	LE	4	7034		M	GRAHAM
GOODYEAR	SHARON	I		PGHE	01	1	3 BRULE CRS	RO	7	3355		F	GRAHAM
GORAKHPURWALLA	HOMI	D		SGS	41	A	145 INDIAN RD	LE	1	4886	BOMBAY 2 INDIA	M	GRAHAM
GORANSON	LOUISE	E		VIC	33	3	140 CHARLES ST W	92	4	9563	VANCOUVER 8 BC	F	GRAHAM
GORBET	FREDERICK	W		YORK	01	1					WELLAND ONT	M	GRAHAM
GORCEY	RALPH	A		SGS	17	B	135 CEDARVALE AVE	OX	4	4297		M	GRAHAM
GORD	SHARON	L	C	UC	01	1	21 DELLBANK RD	ME	3	7579	DOWNSVIEW ONT	F	GRAHAM
GORDON	ALLAN	S		PMED	01	1	666 BRIAR HILL AVE	RU	2	9488		M	GRAHAM
GORDON	ANNE	J	G	VIC	22	2	M ADDISON HALL				TIMMINS ONT	F	GRAHAM
GORDON	BEVERLEY	A		NEW	01	2	98 17TH ST	CL	9	1723		F	GRAHAM
GORDON	CATHARINE	A		VIC	33	4	92 GOLFDALE RD	HU	1	2377		F	GRAHAM
GORDON	DAVID	H		TRIN	21	4	TRINITY COLLEGE				NEW YORK N Y USA	M	GRAHAM
GORDON	DIANNA	M		VIC	01	1	61 CHESTNUT PK RD	WA	2	3350		F	GRAHAM
GORDON	DONALD	E		VIC	34	1	7 HILLDOWNTREE RD	BE	1	6809	ISLINGTON ONT	M	GRAHAM
GORDON	DONALD	K		SGS	17	B	182 BEVERLEY	EM	6	3412	KINGSTON 10 JAMACA	M	GRAHAM
GORDON	EVA	J	K	ARCH	01	1	240 FAIRLAWN AVE	HU	1	9325		F	GRAHAM
GORDON	GLENN	W		VIC	01	3	89 DUNBLAINE AVE	HU	8	9818		M	GRAHAM
GORDON	HEATHER	A		UC	30	3	WHITNEY HALL	92	5	9452	COOKSVILLE ONT	F	GRAHAM
GORDON	JOAN	M		P&OT	04	3	45 PINE CRES	OX	4	6706		F	GRAHAM
GORDON	KIMBERLEY	I		VIC	08	2	RYERSON H VIC COLL	92	4	7681	DUNNVILLE ONT	M	GRAHAM
GORDON	LEEROY	L		EXTC	03	1	199 WILSON AVE A 315	HU	5	9026		M	GRAHAM
GORDON	MURRAY	A		MED	01	4	146 DUNDAS ST W A15	EM	4	4030		M	GRAHAM
GORDON	MYLES			UC	21	2	310 VESTA DR	HU	5	4319		M	GRAINGE
GORDON	NAN	C		EXTA	02		P O BOX 364 TERM A	HU	1	3779		F	GRAINGE
GORDON	ROBINA	W		P HE	01	2	403 HURON ST	WA	3	2085	MANITOUWADGE ONT	F	GRAJHAN
GORDON	WILLIAM	T		VIC	11	2	66 GLENELLEN DR E	BE	1	5790		M	GRAMS
GORE	ERNEST	S		UC	35	3	54 BAYCREST AVE	RU	2	7592		M	GRAN
GORE	LESLEY	M		VIC	22	4	145 DUNVEGAN RD	HU	9	2688		F	GRANATS
GOREN	H JOSEPH			PHM	01	3	198 RUSHTON RD	LE	3	8275		M	GRANATS
GORGAN	WARREN	R		EXTA	02		38 S KINGSLEA DR	BE	3	5505		M	GRANDIS
GORHAM	KEITH	E		FOR	01	2	606 SPADINA AVE	92	3	0734	FORT ERIE ONT	M	GRANER
GORING	JAMES	B		OCE	03		89 BREADALBANE ST	92	1	7280		M	GRANGE
GORJUP	METOD			APSC	05	4	64 MIMICO AVE	CL	9	7975		M	GRANGWS
GORLICK	ALLEN			SGS			10 RISA BLVD	RU	7	5036		M	GRANT
GORLICKY	FRANCES	B		UC	01	3	53 WENDERLY DR	RU	1	3049		F	GRANT
GORMAN	GERALD	H		OCE	03		89 ST GEORGE ST	WA	2	6916	WELLAND ONT	M	GRANT
GORMAN	HOWARD	E		UC	24	3	6 FOREST RIDGE DR	RU	3	1620		M	GRANT
GORMAN	LAWRENCE	H		OCE	03		89 ST GEORGE ST	WA	2	6916	WELLAND ONT	M	GRANT
GORMLEY	ELEANOR	J		SMC	06	1	133 INGLEWOOD DR	48	9	2286		F	GRANT
GORNALL	WILLIAM	S		UC	24	2	135 HANNA ROAD	HU	1	0572		M	GRANT
GORRELL	JOHN	D		VIC	19	2	SOUTH HS VIC COLLEGE				PORT CREDIT ONT	M	GRANT
GORSKI	CHRISTOPHER	R		SMC	18	1	115 RIVER ST	EM	8	9951		M	GRANT
GOSEWICH	PHILIP			DENT	01	3	1 DEVONSHIRE PL	WA	4	4453	OTTAWA ONT	M	GRANT
GOSNEK	TED			OCE	11		81 MADISON AVE				WELLAND ONT	M	GRANT
GOSS	ANDREW	C		TRIN	28	1	TRINITY COLLEGE	WA	3	8411	OAKVILLE ONT	M	GRANT
GOSSELIN	GILLES	R		SMC	20	4	50 ST JOSEPH ST	WA	1	3151		M	GRANT
GOTFRID	ROSE			EXTA	02		12 RELMAR RD					F	GRANT
GOTH	PATRICIA	E		P&OT	04	1	90 CHARLES ST W	92	4	3918	CARP ONT	F	GRANT
GOTKIND	LAWRENCE			MEDS	01	6	23 MARKDALE AVE	RU	3	2653		M	GRANT
GOTTLIEB	GARY	L		UC	18	1	77 WEMBLEY RD	RU	1	0041		M	GRANT
GOTTLIEB	MARSHALL	W		UC	01	2	3 ELWAY COURT	RU	3	8648		M	GRAPE
GOTTLIEB	VERA	E		UC	03	1	439 ST CLEMENTS AVE	HU	5	6774		F	GRAPER
GOTTS	RONALD	M		SGS	39	D	2183 BLOOR ST W A2					M	GRAPPON
GOUDGE	ENID	E		OCE	03		41BURNHAMTHORPE PK B	BE	1	3855	ISLINGTON ONT	F	GRASS
GOUDGE	STEPHEN	T		VIC	21	3	244 GLENROSE AVE	HU	9	6521		M	GRASSE
GOUGH	HELEN	H		EXTA	02		68 WALMER RD	WA	5	2064		F	GRASSIE
GOUGH	JUDITH	E		P&HE	01	2	15 WALMER RD A 908	92	4	6521	MILLIKEN ONT	F	GRASSO
GOUGH	KATHRYN	E		VIC	18	1	MARG ADDISON HALL				MILLIKEN ONT	F	GRAVA
GOULD	GEORGE	H		UC	10	1					OAK RIDGES ONT	M	GRAVES
GOULD	JOHN	B		ARTS			85 BEDFORD RD	92	4	0501	NORTH BAY ONTARIO	M	GRAY
GOULD	MARY	E		TRIN	10	1	ST HILDAS COLLEGE				NORTH BAY ONT	F	GRAY
GOULD	WILFRED	G		OCE	11		571 HURON ST	MU	2	3188	ST CATHARINES	M	GRAY
GOULSTON	SYBIL	M		VIC	22	4	270 GLENGROVE AVE W	HU	1	5873		F	GRAY
GOURLAY	HUGH	R		VIC	34	2	62 JANE ST	RO	9	4097		M	GRAY
GOURLAY	SANDRA	L		SW	01		73 BERNARD AVE	WA	3	9225	OTTAWA ONT	F	GRAY
GOURLEY	E	P		EXTA	02		234 MARTIN GROVE RD				ISLINGTON ONT	F	GRAY
GOURLEY	IAN	P		ARCH	01	4	91 ST GEORGE ST	WA	3	7072	CORN WALL ONT	M	GRAY
GOURLEY	GORDON	W		EXTC	03	1					BURLINGTON ONT	M	GRAY
GOWANLOCK	ALLAN	E		UC	03	2	79 PLEASANT BLVD				PROTON ONT	M	GRAY
GOWANS	BRUCE	W		SGS	30	D	17 BOSWELL	WA	2	5205	SNOW LAKE MANITOBA	M	GRAY
GOWE	MARILYN	A		P&OT	04	1	24 LINKS RD	BA	2	2813	WILLOWDALE ONT	F	GRAY
GOWER	JAMES	P		TRIN	19	3	TRINITY COLLEGE	WA	3	8163	MEAFORD ONT	M	GRAY
GOWING	BENJAMIN	W		SGS	06						HAMILTON ONT	M	GRAY
GOWING	DAVID	T		SGS	03	C					TN MT ROYAL MONT	M	GRAY
GOWLAND	JOAN	A		UC	27	2	3 PINTAIL CRES	HI	7	2949	DON MILLS ONT	F	GRAY
GRABER	WILLIAM	R		APSC	05	2	16 THURLOE AVE	HU	1	2514		M	GRAY
GRABINSKY	WAYNE	D		ARTS							OAKVILLE ONT	M	GRAY
GRABOWSKI	JACK	Z		APSC	05	2	118 BEDFORD RD	WA	2	4376	HAMILTON ONT	M	GRAY
GRABOWSKI	YVONNE	S		SGS	18	A	124 SPADINA RD APT 3	WA	3	8560		F	GRAY
GRACE	M	J		SMC	01	3	50 ST JOSEPH ST	WA	1	3151	AGINCOURT ONT		GRAYDON
GRACE	NICOLE	L	D	TRIN	08	2	ST HILDAS COLLEGE	WA	3	8451	PORT COLBORNE ONT	F	GRAYER
GRAD	ELLIOTT			PMED	01	2	137 CARIBOU RD	RU	7	9352		M	GREATHED
GRADISH	STEPHEN	F	M	SGS	09	A	250 GERRARD ST E	WA	1	1641	TILLSONBURG ONT	M	GREAVES
GRAF	KURT	A		SGS	30	A	286 FINCH AVE W A409				WILLOWDALE ONT	M	GREAVES
GRAFSTEIN	N	A		UC	01	3	85 ST GEORGE ST				PETERBOROUGH ONT	F	GREAVES
GRAHAM	ANDREW	S		UC	21	3	17 PEPLER AVE	HO	6	2350		M	GREEN

GRAHAM	ARLEEN	N		EXTC	03	1	86 BATHURST ST	EM	3	8881	SCARBOROUGH ONT		F
GRAHAM	BARRY	F		TRIN	35	4	91 QUEEN ANNE RD	BE	3	2374			M
GRAHAM	DAVID	R		VIC	03	3	21 MORGAN AVE	CL	1	6000			M
GRAHAM	FRANCIS	J		EXTC	03	1	30 COVINGTON RD	RU	7	9524			M
GRAHAM	GEORGE	R		APSC	05	2	329 SHEPPARD AVE E	BA	5	5269	WILLOWDALE ONT		M
GRAHAM	GLENN	A		MEDS	01	5	42 AMROTH AVE	OX	4	7152			M
GRAHAM	GREGORY	T		EXTA	02		58 CAMERON CRES	HU	9	7182			M
GRAHAM	GRETA	V		EXTA	02		21 DALE AVE APT 727	WA	3	4473			F
GRAHAM	JAMES	D		MEDS	01	6	ST MATTHEWS RD	HO	3	1104	ISLINGTON ONT		M
GRAHAM	JANET	M		TRIN	04	2	ST HILDAS COLLEGE	WA	3	8451	TORONTO 4 ONT		F
GRAHAM	JOAN	C		NURS	05		5 RALSTON AVE	GA	1	3087			F
GRAHAM	JOAN	E		NURS	01	4	103 AVENUE RD A 503	WA	3	3154	GALT ONT		F
GRAHAM	JOHN	K		EXTA	02		112 WYNDCLIFF CRES	PL	7	1666			M
GRAHAM	JOHN	R		APSC	06	1	40 COLLEGE ST	92	1	5171	GRIMSBY ONT		M
GRAHAM	JOHN	W		MEDS	01	4	45 WYCHWOOD PARK	LE	3	3937			M
GRAHAM	MARGARET	E		UC	15	4	112 RIDGE DR	HU	9	4371			F
GRAHAM	MERRILYN	L		SMC	01	1	54 ST LEONARDS AVE	HU	9	1382			F
GRAHAM	R ALLAN			ARCH	01	4	26 MADISON AVE				NORTH BAY ONT		M
GRAHAM	ROBERT	F		APSC	01	1	344 BESSBOROUGH DR	HU	1	7519			M
GRAHAM	ROBERT	K		VIC	01	1	89 CHARLES ST	WA	2	0316	HULL QUEBEC		M
GRAHAM	ROSEMARY	A		P&OT	04	1	60 KENDEL ST				STREETSVILLE ONT		F
GRAHAM	ROSEMARY	M		OCE	03		35 WILLOWBANK BLVD	HU	5	8594			F
GRAHAM	SANDRA	L		P&OT	04	3	194 AIRDRIE ROAD	HU	5	0034			F
GRAHAM	SHERRILL	A		VIC	33	4	140 CHARLES ST	92	4	8169	HAWKESBURY ONT		F
GRAHAM	SUSAN	M		DENT	09	2	116 STRATH AVE	BE	3	3540			F
GRAHAM	THOMAS	A		EXTA	02		15 DEEP DENE DR	AT	4	1225	WEST HILL ONT		M
GRAHAM	WILLIAM	C		LAW	01	2	297 ORIOLE PKWY	HU	8	0216	VANCOUVER B C		M
GRAHAM	WILLIAM	R		EXTC	03	3	48 BOURNVILLE DR	26	1	2855	SCARBOROUGH ONT		M
GRAINGER	PETER	F		UC	16	1		CR	8	5869	PORT CREDIT ONT		M
GRAINGER	VICKI	E		VIC	01	2	21 TRUEMAN AVE	CL	1	1768			F
GRAJMAN	BARBARA	E		EXTA	02		106 MARQUETTE AVE	ME	5	5242	DOWNSVIEW ONT		F
GRAMS	GUSTAV	G		UC	01	1	70 GARTHDALE CRT A1	ME	3	4982	DOWNSVIEW ONT		M
GRAN	BETTY	J		OCE	03		88 BERNARD AVE	92	5	7702	MOOSE FACTORY ONT		F
GRANATSTEIN	DONALD	L		LAW	01	2	39 WENDERLY DR	RU	7	0703			M
GRANATSTEIN	PAUL	D		UC	24	1	42 ARDMORE RD	HU	5	5270			M
GRANDISON	CHRISTOPHER	J		UC	24	1	73 ST GEORGE ST	HU	9	7330	CALGARY S W ALTA		M
GRANER	JERRY	L		PHM	01	4	3270 BATHURST ST	RU	3	9134			M
GRANGE	BARBARA	J		SGS	53	B	14 PRINCE ARTHUR AVE	WA	1	2429	NIAGARA FALLS ONT		F
GRANOVSKY	TODDY	B		UC			1264 YORK MILLS RD	44	7	0594	TORONTO ONT		F
GRANT	ALMA	J		UC	18	1	3 STEVEN AVE	RU	2	7913			F
GRANT	AUBREY	C		EXTC	03	3	836 ROSELAWN AVE	RV	1	1054			M
GRANT	CATHERINE	D V		CS	01	1	6 WLUDNEY AVE	WA	3	1866			F
GRANT	CHARLES	D		SGS	62	B	61 FARNHAM AVE	WA	5	6895	KINGS COUNTY NB		M
GRANT	DORIS	J		MEDS	01	3	4 CASSELS AVE	OX	8	1761			F
GRANT	GEORGE	G		EXTA	02		541 ST CLAIR W APT1						M
GRANT	GEORGE	R		SGS	15		90 GLEN RD	92	1	6702			M
GRANT	GAIL	A		PHM	01	2	31 HILTON AVE	LE	3	8676	GRIMSBY ONT		F
GRANT	JACK	S		SGS		B	6 TIPPET RD DOWNSV	63	6	4930	WOODBRIDGE ONT		M
GRANT	JOAN	M		OCE	03		267 ST GEORGE ST				OTTAWA ONT		F
GRANT	MALCOLM	J		APSC	05	1	150 SNOWDON AVE	HU	9	9097			M
GRANT	MARGARET	J		EXTA	02		58 RAVINA CRS	HO	5	4490			F
GRANT	MEREDITH	L M		P&HE	01	2					WINNIPEG 19 MAN		F
GRANT	NEIRN	E		VIC	01	2	6 RAVENHILL RD	HU	5	9754			M
GRANT	PETER	S		VIC	21	3	89 CHARLES ST W	WA	2	0317	KAPUSKASING ONT		M
GRANT	SYBIL	M		OCE	11		1 HOMEWOOD AVE A301	92	4	2776			F
GRANT	WILLIAM	P		CS	01	1					THISTLETOWN ONT		M
GRAPE	INGOLF	F		UC	11	1	990 OCONNOR DR	PL	7	7518			M
GRAPER	JANICE	F		UC	03	2	192 QUEENSDALE AVE	HO	1	6510	STRATFORD ONT		F
GRAPPONE	RENATO	F L		APSC	07	2	525 WINONA DR	RU	1	8622			M
GRASS	GLEN	V		APSC	01	4	124 BABY POINT RD	RO	7	3692			M
GRASSE	DOUGLAS	R		UC	01	2	73 ST GEORGE ST	WA	3	7933	KINGSTON ONT		M
GRASSIE	MARGARET	J		EXTA	02						PORT CREDIT ONT		F
GRASSO	CYRIL			SMC	11	2	50 ST JOSEPH ST				GUELPH ONT		M
GRAVA	INARA	A		MEDS	01	6	577 HURON ST				BARRIE ONT		F
GRAVES	JAMES	E		EXTC	03	3	56 GREYLAWN CRES	44	7	3757	SCARBOROUGH ONT		M
GRAY	ALBERT	E		SGS	06		15 GREENCOAT RD	BE	1	9000	ETOBICOKE ONT		M
GRAY	ANDREW	R S		DENT	06		59 ST GEORGE ST	WA	1	1316	LETHBRIDGE ALTA		M
GRAY	CHARLES	A		VIC	01	2	219 RIVERSIDE DR	RO	2	4334			M
GRAY	BRUCE	A		ARTS			56 MADISON AVE	92	4	2387			M
GRAY	DAVID	L		UC	34	1	65 TREHORNE DR	CH	6	5514	WESTON ONT		M
GRAY	DAVID	W		MEDS	01	5	33 DUART PK RD	OX	4	6251			M
GRAY	DIANE	H		PHM	01	4	16 CHESTNUT PARK	WA	2	3620	STONEY CREEK ONT		F
GRAY	DONNA	J		VIC	01	3	MARG ADDISON HALL	WA	4	8373	HAMILTON ONT		F
GRAY	GERALD	G		APSC	07	4	45 OLD PARK RD	RU	2	6855			M
GRAY	KENDAL	A		EXTC	03	1	6 NORCREST DR	CH	4	6893	TORONTO 15 ONT		M
GRAY	MICHAEL	R		TRIN	18	1	TRINITY COLLEGE				OTTAWA ONT		M
GRAY	PATRICIA	B		EXTA	02		83 MOUNTLAND DR	AT	2	4607	SCARBOROUGH ONT		F
GRAY	PATRICIA	E		VIC	08	1	140 CHARLES ST W	92	4	9563	BROUGHAM ONT		F
GRAY	PATSY	B		TRIN	18	1	66 HIGHLAND AVE	WA	3	9675			F
GRAY	PAUL	A B		TRIN	19	2	TRINITY COLLEGE	WA	3	8223	ETOBICOKE ONT		M
GRAY	ROBERT	D		UC	24	1	4 MASCOT PL A203	63	6	9648	WILLOWDALE ONT		M
GRAY	RUSSELL	V		EXTC	03	3	24 BURNHAMTHORPE RD	BE	1	0422	ISLINGTON ONT		M
GRAY	SHIRLEY	M		EXTA	02		81 WOODLAWN AVE W	WA	2	3506			F
GRAY	WILLIAM	D		UC	01	2	373 BLOOR ST E	EM	4	0181			M
GRAY	WILLIAM	K		VIC	19	2	971A COLLEGE ST	LE	6	4341			M
GRAYDON	CATHERINE	I		VIC	01	3	75 DONWOODS DR	HU	8	6845			F
GRAYER	ELIZABETH	A		MEDS	04	1	260 MELROSE AVE	CL	1	9143	RCAF CENTRALIA ONT		F
GREATHED	MARGUERITE	S		LS	02		100 GLOUCESTER ST	WA	5	5254			F
GREAVES	ALAN	M		EXTC	03	1	26 ANNIS RD	26	1	3132	SCARBOROUGH ONT		M
GREAVES	ANNE	E		VIC	01	1	26 BERNARD AVE				COBOURG ONT		F
GREAVES	HAROLD	P		VIC	01	2	110 YORKVILLE AVE				COBOURG ONT		M
GREEN	ANNE	J		UC	01	2	17 APPLETON AVE	LE	4	1982			F

GREEN	BERNARD	M		UC	03	2	41 NINA ST	LE	1	9771		M
GREEN	BRIAN	A		VIC	03	1	352 GLEN MANOR DR	OX	4	2284		M
GREEN	CYNTHIA			UC	01	2	3575 BATHURST ST	TO	7	7593		F
GREEN	DOUGLAS	R		EXTC	03	1	27 BETHWIN PL	CH	4	6961	WESTON ONT	M
GREEN	GAYLE	G		UC	01	2	583 DUNDAS ST W	UN	1	1742		F
GREEN	JAMES	L		EXTA	02			TO	4	3295	RICHMOND HILL ONT	M
GREEN	JAMES	P	M	EXTA	02		44A WHITEHALL RD	WA	1	0397		M
GREEN	JOHN	B		VIC	01	1	14 NOEL AVE	HU	9	7667		M
GREEN	JOHN	T		DENT	01	5	3 DEVONSHIRE PLACE	WA	3	8401	VICTORIA B C	M
GREEN	JUNE	C		EXTA	02		213 DAVENPORT A 145	92	5	5460		F
GREEN	KAREN	L		PGHE	01	2	39 WALMER RD	92	5	8486	ISLINGTON ONT	F
GREEN	LENA			NEW	03	2	130 JAMESON AVE	53	6	5037		F
GREEN	LILLIAN	K		SGS	06	U	6 CATHEDRAL BLUFFS	AM	7	0592	SCARBOROUGH ONT	F
GREEN	MARION	A		SGS	47		19 CASTLEVIEW AVE	92	2	5702		F
GREEN	M	A		SMC	01	3	70 ST MARY ST				PORT COLBORNE ONT	F
GREEN	MARLENE			SMC	01	3	90 WELLESLEY ST W	WA	4	2121	ROSEAU DOMINICA WI	F
GREEN	NAOMI	J		UC	18	1	365 BEDFORD PK AVE	RU	1	8430		F
GREEN	PAUL	F		MUS	02	3	38 BEACHAM CRES	44	7	9961	AGINCOURT ONT	M
GREEN	ROBERT	L		PHMN	01	1	482 ARLINGTON AVE	RU	7	3949		M
GREEN	ROGER	A		PMED	01	1	179 TEDDINGTON PK	HU	5	4027		M
GREENBAUM	N ROBERT			DENT	01	4	624 BRIAR HILL AVE	RU	3	8507		M
GREENBAUM	SYDNEY			UC	01	2	16 HOTSPUR RD A101	RU	7	4704		M
GREENBERG	MARK	A		UC	01	3	442 GLENGROVE AVE W	RU	3	5088		M
GREENBERG	SHELDON	H		LAW	01	3	80 ATLAS AVE	RU	7	5964		M
GREENBLOOM	ROSE			UC	22	4	469 COLDSTREAM AVE	RU	2	8239		F
GREENE	DAVID	L		VIC	24	1	SOUTH HOUSE VIC	92	2	0316	GRAVENHURST ONT	M
GREENE	ROY	J		SGS	03	C	45 GAMBLE AVE					M
GREENE	SIMON	F		UC	01	2	55 STADACONA DRIVE	ME	5	6588	DOWNSVIEW ONT	M
GREENEY	MARIA	A	T	SMC	17	2	90 WELLESLEY ST W	WA	4	2121	LEICESTER MASS USA	F
GREENFIELD	DONALD	R		VIC	19	2	MIDDLE HOUSE ROOM 18				MEAFORD ONT	M
GREENFIELD	ROBERT	H		ARCH	01	4	174 CAMPBELL AVE	LE	5	2629		M
GREENGLASS	ESTHER			SGS	16	B	63 RIDELLE AVE	RU	2	5556		F
GREENGLASS	MELVIN	S		DENT	01	2	17 ANCONA ST	BA	1	6855	WILLOWDALE ONT	M
GREENHALGH	ALFRED			OCE	11		589 HURON				CHATHAM ONT	M
GREENHAM	JO ANNE	E		P&OT	04	3	149 QUEENSDALE AVE	HO	6	3847		F
GREENHAM	SUSAN	M		PHM	01	1	37 NORTON AVE	22	2	2797	WILLOWDALE ONT	F
GREENSIDES	NANCY	K		TRIN	01	2	ST HILDAS COLLEGE	WA	3	8451	KETTLEBY ONT	F
GREENSPAN	EDWARD	L		UC	01	1	73 ST GEORGE				NIAGARA FALLS ONT	M
GREENSPAN	JOEL	S		UC	34	4	43 TYRREL AVE	LE	2	0711		M
GREENSPAN	LARRY	N		UC	18	1	1053 BLOOR ST W	LE	5	2733		M
GREENSPAN	SAMUEL	L		PMED	01	1	63 HILLMOUNT AVE	RU	1	1630		M
GREENSPAN	SHIRLEY			EXTA	02		125 SULTANA AVE	RU	3	6591		F
GREENWOOD	JOHN			PDEN	01	1					SCARBOROUGH ONT	M
GREENWOOD	JOHN	R	O	UC	01	1	208 KIPLING AVE N	BE	1	6638	ISLINGTON ONT	M
GREENWOOD	SHELDON	R		UC	34	3	3 GLENAYR RD	HU	3	7868		M
GREER	BARBARA	A		SW	01		49 NANTON AVE	WA	3	6106		F
GREER	GLEN	J	M	APSC	05	2	34 SUSSEX AVE	92	3	0341	BURLINGTON ONT	M
GREER	KENNETH	C		MEDS	09		178 MILLWOOD RD	HU	5	6265		M
GREER	LAURA	M		OCE	03		28 NEVILLE PK BLVD	OX	1	4888		F
GREER	SUSAN	E		OCE	03						FORT WILLIAM ONT	F
GREER	THOMAS	R		VIC	03	2	273 ERSKINE AVE	HU	3	7054		M
GREER	VIRGINIA	A		VIC	01	2	46 TEDDINGTON PK AVE	HU	8	7055		F
GREGG	SANDRA	P		HSC	01	1	18 ROBSON PLACE	BA	1	4847	WILLOWDALE ONT	F
GREGOROVICH	ANDREW	S		LS	02		1574 BATHURST A 64	78	3	4595	HAMILTON ONT	M
GREGOROVICH	JOHN			SGS	15		28 RIVERVIEW GDNS	RO	6	8488		M
GREGORY	GILLIAN	M		EXTA	02		29 CONEY RD	BE	1	9419		F
GREGSON	ANTHONY			PHM	01	4	222 WELLESLEY ST E				WINDSOR ONT	M
GREHWE	REGINA	A		SGS	19	H	442 DUPLEX AVE	HU	5	6209		F
GREIF	GARY	F		SGS	14	A	226 ST GEORGE	92	4	9549	SPOKANE WASH USA	M
GREIG	ELLEN	J		EXTA	02		622 DUPLEX AVE	HU	8	3202		F
GREIG	WILLIAM	E		EXTA	02		1064 ROYAL YORK RD					M
GREIG	WILLIAM	S		DENT	01	5	89 CHARLES ST W	WA	4	7873	WIARTON ONT	M
GREINER	BARRON	F		APSC	05	2	DEVONSHIRE HOUSE	WA	3	9858	CHATHAM ONT	M
GRENIER	JANET	E		EXTA	02		73 DOUGLAS CRES	92	5	8418		F
GRENZEBACH	ALEXANDER	M		APSC	05	2	198 ST LEONARDS AVE	HU	3	7095		M
GRESZCZYSZYN	EDMUND	R		MEDS	01	6	29 WOLCOTT AVE	OX	1	5168	SCARBOROUGH ONT	M
GREWAR	DUNCAN	S		ARCH	01	3	67 MADISON AVE				BURLINGTON ONT	M
GREXTON	BEATRICE	A		UC	01	2	77 WELLESLEY ST E	WA	5	4774		F
GRIBBEN	ANNE	S		EXTA	02		64 ORCHARD VIEW BLVD					F
GRICE	CLAUDIA	C		MUS	01	2					COOKSVILLE ONT	F
GRICE	GORDON	S		ARCH	01	1	26 PARKCHESTER RD	CH	1	9906		M
GRICE	PAUL	R		MUS	02	1		27	7	1253	COOKSVILLE ONT	M
GRIERSON	GARY	C		UC	34	2	73 ST GEORGE ST	WA	3	4394	PETERBOROUGH ONT	M
GRIERSON	GERALD	L		APSC	06	4	8 KERWOOD CRES	AX	3	7968	AGINCOURT ONT	M
GRIESBACH	HEINZ			DENT	01	4	450 SOUDAN AVE	HU	9	2433	VANCOUVER B C	M
GRIESDALE	DONALD	E		UC	03	1	6 HEATHER ST	HU	9	0982		M
GRIESDORF	ELAINE	L		UC	01	2	300 BRIGHTON AVE	ME	3	7485	DOWNSVIEW ONT	F
GRIESDORF	JANE	E		UC	01	2	951 EGLINTON AVE E	48	1	1074		F
GRIEVE	JAMES	D		APSC	01	1	10 NORWAY AVE	OX	9	3601		M
GRIEVE	MARY	B		EXTA	02		8 SAMMON AVE	HO	6	7824		F
GRIEVESON	DAVID	W		SGS	19	B	29 KIDBROOKE CRES	26	6	2444	SCARBOROUGH ONT	M
GRIEVESON	MARY	S		SGS	19	H	29 KIDBROOKE CRES	AM	6	2444	SCARBOROUGH ONT	F
GRIEZIC	FOSTER	J	K	ARTS			117 BROADWAY AV A108	48	3	5195		M
GRIFFIN	BARRY	E		UC	03	1	88 OVERTON CRES	44	7	6391	DON MILLS ONT	M
GRIFFIN	C ANN			MEDS	01	3	108 LASCELLES BLVD	HU	3	7366		F
GRIFFIN	CAROL			EXTA	02		1652 BATHURST A14					F
GRIFFIN	DORIS	M		SMC	18	1	90 WELLESLEY ST W				ST CATHARINES ONT	F
GRIFFIN	HOWARD	D		SGS	36	A	16 EDGEWOOD CRES	WA	1	5729		M
GRIFFIN	J ANTHONY			APSC	05	3	18 BRACONDALE HILL	LE	3	1778		M
GRIFFIN	RONALD	J		SMC	19	3	90 ST JOSEPH ST	WA	1	3151		M
GRIFFIOEN	WILLEM			YORK	01	3	177 STEPHEN DR	BE	1	9347		M
GRIFFIS	ROBERT	J		APSC	09	2	89 ORIOLE PARKWAY	48	8	1075		M

GRIFFITH	E B	A	EXTA	02							AURORA ONT		
GRIFFITH	GWYNETH	P	SW			24 THE LINKS RD A310	22	5	0818		WILLOWDALE ONT		F
GRIFFITH	JANET		SGS	14	A	90 WELLESLEY ST W					CONCORDIA KANS USA		F
GRIFFITH	JOANNE	L	SGS	19	H	106 LYTTON BLVD	HU	9	6682				F
GRIFFITH	MORRIS	B	UC	01	2	59 ST GEORGE ST	WA	1	3331		MOOSE JAW SASK		M
GRIFFITH	MARGARET	L	PGHE	01	1	12 BROOKE AVE	HU	5	1540				F
GRIFFITH	MARY	D	DENT	09	1	256 ELMHURST DR	CH	1	6797		REXDALE ONT		F
GRIFFITHS	BRUCE	G	APSC	07	3	450 WALMER RD A 812	WA	4	3426				M
GRIFFITHS	JOHN	S	APSC	09	1	10 QUEEN ANNE RD	BE	3	4657				M
GRIFFITHS	LYNDA	M	TRIN	03	1	13 TILSON RD	HU	7	2585				F
GRIFFITHS	MARGARET	R	TRIN	01	3	115 HAZELTON AVE	92	5	1337				F
GRIFFITHS	PETER	A	MED	01	4	104 BRAEMAR AVE	HU	9	7522				M
GRIFFITHS	SAMUEL	T	FOR	01	1	1 ROLLAND RD	HU	5	4579				M
GRIFFITHS	WILLIAM	M	EXTC	03	1	315 HARVIE AVE	LE	4	6235				M
GRIGAL	ANITA		UC	07	1	101 ROXBOROUGH ST E	WA	3	0121				F
GRIGGS	GERALD	T	UC	24	1	WYCLIFFE COLLEGE	WA	3	7319		APSLEY ONT		M
GRIGGS	PETER	H	SGS	39	D	5 ELYNHILL DR	BA	5	9574		WILLOWDALE ONT		M
GRILL	CAROLYN	E	SMC	06	1	97 WELLESLEY ST W					OAKVILLE ONT		F
GRILLS	GORDON	C	SGS	19		2 PLOVER RD	AT	2	7971		SCARBOROUGH ONT		M
GRILLS	MARGARET	E	DEN	02	1						NIAGARA ON LKE ONT		F
GRIMES	JOAN	M	P&OT	04	2						AYLMER ONT		F
GRIMSHAW	JOHN	D	UC	24	4	119 SHELDRAKE BLVD							M
GRIMSRUD	HANRY	A	DENT	04	1	181 QUEBEC AVE	RO	9	7342		N VANCOUVER BC		M
GRINBERGS	MARA		PHM	01	4	754 LOGAN AVE	HO	3	9527				F
GRINDELL	JOAN	S	PHM	01	4	379 HURON ST	92	1	1539		LONDON ONT		F
GRINDELL	MARION	L	P&OT	04	3	379 HURON ST	WA	3	5041		LONDON ONT		F
GRINER	DAVID	R	LAW	01	1	2 HIGHLAND CRES	WA	3	1908				M
GRINSKY	JOHN	J C	EXTA	02		570 DOVERCOURT RD	LE	6	5236				M
GRISDALE	JEAN		EXTA	02		24 DONCLIFFE DR							F
GRISE	CATHERINE	M	SGS	17	A	70 ST MARY ST	WA	5	2833				F
GRISE	JUDITH	A	SMC	16	1	114 MASON BLVD	48	5	1945				F
GRIST	DAVID	R	VIC	01	3	44 CROSS ST	CH	1	5917		WESTON ONT		M
GRODZISZEWSKI	JULIUSZ	J	APSC	05	4	36 PRINCE ARTHUR AVE	WA	5	8879				M
GROFF	DOUGLAS	F	PDEN	01	1	64 BANMOOR BLVD					SCARBOROUGH ONT		M
GROGAN	JOSEPH	C	EXTC	03	1	262 VALERMO DR	CL	1	6126				M
GROH	JOHN	L	UC	24	3	SIR D WILSON RES					PRESTON ONT		M
GROLL	BARRY		UC	01	2	112 DEWBOURNE AVE	RU	7	1794				M
GROLL	RONALD		UC	01	2	112 DEWBOURNE AVE	RU	7	1794				M
GROSBERG	JAMES	J	UC	01	3	29 LOIS AVE	RU	3	8368				M
GROSBERG	ROCHELLE	B	UC	11	2	111 ALBERTA AVE	LE	5	9048				F
GROSBERG	THEODORE	M	APSN	05	1	29 LOIS AVE	RU	3	8368				M
GROSE	DOUGLAS	A	EXTC	03	1						OAKVILLE ONT		M
GROSE	RALPH	S	DENT	01	5	61 BUCKINGHAM AVE	HU	5	1397				M
GROSKAUFMANIS	DAINA		VIC	06	1	30 PROST AVE	HO	6	2491				F
GROSKURTH	WILLIAM	G	VIC	34	1	127 PARKHURST BLVD	HU	1	1702				M
GROSS	BARBARA	S	UC	01	3	136 AVA RD	RU	1	8337				F
GROSS	BARRY	R	SGS	14	A	61 STAYNER					BKLYN 26 NY USA		M
GROSS	HARRY		SGS	56	B	5 BRETT AVE	ME	3	7834		DOWNSVIEW ONT		M
GROSS	KURT		EXTA	02		102 BOTANY HILL RD	AT	2	4232		SCARBOROUGH ONT		M
GROSS	LAILA		SGS	07	A						BROOKLYN 26 NY USA		F
GROSS	MORTON	G	LAW	01	1	97 OVERBROOK PL	ME	3	2624		DOWNSVIEW ONT		M
GROSSER	NORMAN		NEW	28	1	442 MANNING AVE	LE	3	4234				M
GROSSI	FREDERICK	E	EXTA	06		130B RONCESVALLES AV	LE	1	8473				M
GROSSMAN	ALLAN	S	UC	34	1	71 ROSENEATH GDNS	RU	3	0426				M
GROSSMAN	BARBARA	N	UC	24	1	62 VINCI CRES	ME	3	8290		DOWNSVIEW ONT		F
GROSSMAN	LAWRENCE		PMED	01	2	180 STRATHEARN RD	RU	2	8906				M
GROSSMAN	LAWRENCE	S	UC	02	2	325 ROSEMARY RD	HU	5	2884		TORONTO ONT		M
GROSSMAN	MELVIN	S	PHM	01	4	62 VINCI CRES	ME	3	8290		DOWNSVIEW ONT		M
GROSSMAN	MINNIE		UC	11	2	105 ALMORE AVE	ME	3	2512		DOWNSVIEW ONT		F
GROULX	PATRICK	N	SMC	34	1	50 ST JOSEPH ST					PORT ARTHUR ONT		M
GROUT	CLIVE	W	ARCH	01	2	112 PARKVIEW HILL CR	PL	7	9307				M
GROUT	NANCY	E	SMC	01	3	ST JOSEPHS COLLEGE					DORVAL QUE		F
GROVER	LEONARD	F L	MEDS	01	3	147 HIGH PK AVE	RO	9	5364				M
GROVES	JAMES	M	APSC	03	1	67 LAMBTON AVE	RO	9	9703				M
GROVES	JOHN	M	UC	01	2		BA	5	3544		WILLOWDALE ONT		M
GROVES	JOHN	R	VIC	11	2	20 KEBRAL AVE	BE	2	0583		ISLINGTON ONT		M
GROWE	G	H	MEDS	01	6	50 WALMER RD AP 305	92	2	8715				M
GROWLEY	KENNETH	E	EXTA	02		7 BRUSHWOOD COURT	HI	7	8713		DON MILLS ONT		M
GRUBER	EDITH	C E	NEW	03	2	1 LONGWOOD DR	HI	7	2096		DON MILLS ONT		F
GRUBER	PETER	F	EXTA	02		62 QUEENS AVE APT 3	CL	1	1270				M
GRUNAU	ROBERT	A	APSC	03	4	35 RAGLAN AVE A402	53	4	5814				M
GRUNDY	THOMAS	E A	UC	03	1	564 BALLIOL ST	HU	8	7730		KITCHENER ONT		M
GRYFE	JOHN	H	DENT	01	4	9 WYNN RD	BA	1	4451		WILLOWDALE ONT		M
GRYS	BENEDICT	J	EXTC	03	1	23 RAVENSBOURNE CRES	BE	9	6628		ISLINGTON ONT		M
GRYTE	CARL	C	APSC	06	3	14 PAULSON RD	RO	7	2748				M
GRYTE	DANIEL	G	UC	24	1	14 PAULSON RD	RO	7	2748				M
GRZESIK	EDWARD		APSC	07	1	36 HALTON ST	LE	2	7319				M
GUALTIERI	ALESSANDRO	J	UC	11	2	94 PRINCE ARTHUR AVE	92	1	6921		PORT CREDIT ONT		M
GUALTIERI	ANGELO		SMC	11	2	94 PRINCE ARTHUR	92	1	6921		COOKSVILLE ONT		M
GUBINS	INDRA	M	VIC	01	3	223 HIGH PARK AVE	RO	7	1396				F
GUCKER	HUGH	S C	SGS	12	P	94 HARBORD ST	WA	2	7422		REGINA SASK		M
GUDOFSKY	IRWIN		PHM	01	4	164 GLENHOLME AVE	LE	1	0780				M
GUDOVICS	DAGMARA		P&OT	04	2	1122 DON MILLS RD	HI	7	4178		DON MILLS ONT		F
GUDZ	ANNE	E	OCE	03		7 BREWTON RD	AT	2	5375		SCARBOROUGH ONT		F
GUDZ	JOHN		EXTA	02			72	5	5263		OSHAWA ONT		M
GUENETTE	HUBERT	C	OCE	11		29 MADISON AVE					SUDBURY ONT		M
GUENTHEF	MATHIAS	G	UC	18	1	419 ROSELAWN AVE	HU	1	6659				M
GUERIN	PATRICIA	M	EXTA	02		330 WINNETT AVE							F
GUEST	VALERIE	G	OCE	03		5 MONTCLAIR AVE	HU	3	9349				F
GUEST	WILLIAM	A	MEDS	09		109 NEVILLE PK BLVD	OX	9	2087				M
GUETTER	HARRY	H	SGS	34	B	248 HURON ST	WA	2	3530		CLINTON ONT		M
GUEVARA	ANTONIO	R	DENT	04		220 MCCAUL ST	WA	2	7991		CALOOCAN PHILIPPIN		M
GUGULA	TED		MUS	02	2	64 JAMES ST	CL	1	4679				M

GUIRGIS	SAMIRA	S		SW	01		3 MEREDITH CRES	92	1	0091	CAIRO EGYPT		F
GUISSO	RICHARD	W	L	SMC	18	1	50 ST JOSEPH ST				GALT ONT		M
GULA	JERRY	C		PHM	01	4	216 VIEWMOUNT AVE	RO	1	4065			M
GULA	WALTER	Z		UC	18	1	229 ARMOUR BLVD	ME	3	9259	DOWNSVIEW ONT		M
GULENS	JULIJA			UC	27	4	29 DALTON RD	WA	5	7389	DASHWOOD ONT		F
GULENS	MIRDZA			UC	08	4	29 DALTON RD	WA	5	7389	DASHWOOD ONT		F
GULENS	VOLDEMARS			MEDS	01	6	29 DALTON RD	92	3	2393			M
GULENS	ZANE			DENT	01	4	29 DALTON RD	WA	5	7389	MT FOREST ONT		M
GULLY	ELDONNA	S	G	PGOT	04	2	55 ADMIRAL ST	WA	1	4379			F
GULPERS	HARRY	J		DEN	02	1	20 HURON ST	36	6	4445	KITIMAT B C		M
GUNDRY	FRANCES	H		SGS	09	B	44 DEVONSHIRE PL	92	4	3711	N VANCOUVER BC		F
GUNN	GEORGE	T		TRIN	01	2	18 ST CUTHBERTS RD	HU	1	0819	LEASIDE ONT		M
GUNN	JAMES	G		EXTA	02		32 HERNSHAW CRES	BE	2	1030	ETOBICOKE ONTARIO		M
GUNN	JANE	D		HYG	05		69 GLENGOWAN RD	HU	9	2489			F
GUNN	ROBERT	A		EXTC	03	1	24 LANKIN BLVD	HO	3	1082			M
GUNN	WYLA	I		EXTA	06		32 HERNSHAW CRES	BE	2	1030	ETOBICOKE ONT		F
GUNTHER	BARBARA			UC	15	4	419 ROSELAWN AVE	HU	1	6659			F
GUNTON	DONALD	L		APSC	07	3	31 25TH ST	CL	1	3697			M
GUPPY	JOHN	D	E	APSC	04	1	3 SOUTHILL DR	44	7	6518	DON MILLS ONTARIO		M
GUPTA	DAYA	S		DENT	06		35 HENRY ST	WA	2	3365			M
GUPTA	RAVINDRA	N		SGS	56	A	49 ST GEORGE ST	WA	3	6611	CHANDIGARH PNJBIND		M
GUPTA	SEHDEV	K		SGS	56		49 ST GEORGE ST				CHANDIGARH INDIA		M
GUREVICIUS	LEONARD	K		NEW	15	1	61 PINE CREST RD	RO	6	5076			M
GURNETT	GEORGE	A		OCE	03		14 MORTIMER AVE	HO	3	3872	BELLEVILLE ONT		M
GURNEY	EDWARD	C		APSC	01	4	496 HURON ST				GANANOQUE ONT		M
GURR	NORMAN	G		EXTA	02		106 STUART AVE	BA	1	6232	WILLOWDALE ONT		M
GUSEN	JANET	F		TRIN	09	1	158 RANLEIGH AVE	HU	8	5455			F
GUSEVS	GEORGE			EXTC	03	3	26 APPLEDALE RD				ISLINGTON ONT		M
GUTHRIE	ANN	L		UC	07	2	230 BLANTYRE AVE	OX	1	7272	SCARBOROUGH ONT		F
GUTHRIE	JOAN	E		UC	33	2	230 BLANTYRE AVE	OX	1	7272	SCARBOROUGH ONT		F
GUTHRIE	MORA	D		TRIN	18	1	ST HILDAS COLLEGE				PORT ELGIN ONT		F
GUTHRO	JAMES	G		SGS	12		19 NOEL AVE	HU	1	7609			M
GUTKOWSKI	ZENON			SMC	34	2	71 MARION STREET	LE	2	4001			M
GUTSCH	ARTHUR	E		OCE	03		11 BLITHFIELD AVE	BA	5	8435	WILLOWDALE ONT		M
GUTTMAN	YORAM	J		UC	24	2	58 RODINA AVE	RU	1	2740			M
GUTZIN	DAVID			UC	01	3	1382 ST CLAIR AVE W	LE	3	9296			M
GUTZIN	HAROLD			PHM	01	3	1382 ST CLAIR AVE W	LE	3	9296			M
GUTZIN	YEHUDO	L	L	PMED	01	1	1382 ST CLAIR AVE W	LE	3	9298			M
GUY	JANET	E		DENT	09	1					ORILLIA ONT		F
GUYATT	DIANE	P		VIC	11	3	95 QUEENS PARK	WA	2	5914	DUNDAS ONT		F
GUYER	JOHN	D		LAW	01	3	67 LOWTHER AVE				HAMILTON ONT		M
GWODZ	FRANK	J	J	EXTC	03	1	101 HANSON ST	HO	1	6311	WHITBY ONT		M
GYOKERY	HELEN	M		SMC	01	1	90 WELLESLEY ST	92	4	2121	CALEDONIA ONT		F
GYOTOKU	CLAYTON	M		APSC	06	2	283 OSLER ST	RO	2	2188			M
HAACKE	LORNE	C		UC	24	2	73 ST GEORGE ST	WA	3	8592	S PORCUPINE ONT		M
HAAG	ANN	L		MEDS	01	4	21 STRATHGOWAN CRES	HU	3	8016			F
HAAG	ELEANOR	L		VIC	33	1	21 STRATHGOWAN CRES	HU	3	8016			F
HAAS	DIANA			PGHE	01	1		92	5	9452	OSHAWA ONT		F
HAAVISTO	VILHO	F		FOR	01	2	119 ROCHWELL AVE	RO	9	5518	MELISSA ONT		M
HABER	ERICH			SMC	28	1	9 BLOOMFIELD AVE	HO	5	2173			M
HABER	LEO	R		SMC	17	2	95 ST JOSEPH ST	WA	2	1838	BURLINGTON ONT		M
HABERSTROH	BERNARD	A		PMED	01	2	82 DEQUINCY BLVD	ME	3	2031	DOWNSVIEW ONT		M
HABKIRK	WILLIAM	A		APSC	01	2	67 BRULE GDNS	76	9	8366			M
HACKE	MARIA	E		SMC	01	2	90 WELLESLEY W				RR 1 MILTON ONT		F
HACKER	CARYL			UC	78	1	51 STORMONT AVE	RU	3	8305			F
HACKETT	JOHN	C	A	ARCH	01	1	146 ALEXANDRA BLVD	HU	8	5660			M
HACKETT	KEITH	M		SGS	06	U	411 MARTINGROVE RD	BE	3	6679	ISLINGTON ONT		M
HADLEY	CHARLES	G		EXTA	02		20 BENSTROW AVE	74	1	3663	REXDALE ONT		M
HADLEY	JOHN	W		VIC	03	1					TRENTON ONT		M
HADLEY	LINDA	D		UC	28	1	10 SELWOOD AVE	OX	9	3603			F
HADZEWYCZ	DARIA	O		UC	14	3	FERGUSON HOUSE				HARTFORD CONN USA		
HAEFLING	P	L		SMC	01	3	S M C				GUELPH ONT		
HAFEZI	FARHAD			MEDS	01	6					WHITBY ONT		M
HAFFEY	M E LOUISE			SMC	11	3	566 MERTON ST	HU	9	1692			F
HAGERMAN	JOHN	D		APSC	06	3	109 COE HILL DR	RO	9	8235			M
HAGGERTY	SUSAN	T		SMC	17	4	30 LOWTHER AVE	WA	3	3015	SYRACUSE 9 N Y USA		F
HAGON	GARRICK			TRIN	06	4	60 BERNARD AVE	WA	1	8054			M
HAGOPIAN	DAVID	M		APSC	06	2	344 WALMER RD	WA	4	5894			M
HAGUE	WILLIAM	J		SMC	03	2	596 CHURCH ST				CLIFTON NEW JERSEY		M
HAHN	EVELINE			PHM	01	2	3240 BATHURST ST	RU	2	6206			F
HAHN	PHILIPP	L		SGS	15	B	30 MILLWOOD RD				VANCOUVER 13 BC		M
HAIGH	ALICE	L		TRIN	11	4	ST HILDAS COLLEGE	WA	3	8451	NIAGARA FALLS ONT		F
HAIGH	DAVID	R		LAW	01	2	74 SPADINA RD APT601				MAPLE CREEK SASK		M
HAIGH	LARRY	J	D	EXTC	03	1	68 MORDOVA AVE	23	9	7559	ISLINGTON ONT		M
HAINES	MARGARET	M		EXTA	02		15 MALABAR PLACE				DON MILLS ONT		F
HAIR	DONALD	S		SGS	07	A	59 ST GEORGE ST	WA	1	1316	SARNIA ONT		M
HAIR	MARJORIE	J		UC	16	3	65 ST GEORGE ST	WA	2	8425	SARNIA ONT		F
HAISELL	ALAN	P		VIC	03	2	30 COVINGTON RD A10	RU	2	6429			M
HAISELL	DAVID	A		ARTS			30 COVINGTON RD	RU	2	6429			M
HAIST	DAVID	W		VIC	28	1	56 CHELTENHAM AVE	HU	9	0808			M
HAITOS	IRENE			NURS	05	1	47 SPENCER AVE	LE	6	7634			F
HAKAS	DIMITRIS			UC	15	1	73 ST GEORGE ST	WA	3	6020	ATHENS GREECE		M
HAKEM	MICHAEL	A		DENT	01	4	536 CHURCH ST				WINDSOR ONT		M
HALBERSTADT	MORLEY			UC	01	2	130 ELM RIDGE DRIVE	RU	2	2476			M
HALDENBY	CHARLOTTE	G		UC	19	2	394 BLOOR ST E A20	WA	3	2680	DAWSON CITY YUKON		F
HALDENBY	NANCY	L		PHM	01	2	757 EGLINTON AVE E	HU	1	7599	BAR RIVER ONT		F
HALE	CAROLYN	F		TRIN	01	1	ST HILDAS COLLEGE				AYLMER ONT		F
HALE	IAN	M		APSC	01	1	11 MOUNT R OYAL AVE				KAPUSKASING ONT		M
HALE	LILLIAN	C		YORK	01	1	36 STORMONT AVE	RU	1	3259	WOODSTOCK ONT		F
HALE	MARY	E		SW	01		75 SPENCER AVE A 703	53	2	7868			F
HALFERTY	BRIAN	J		SMC	17	2	95 ST JOSEPH ST	WA	2	1838	TORONTO 5 ONT		M

HALTAMIEN	YUPHA			DENT	04		193 MADISON AVE	92	3	4725	BANGKOK THAILAND		F
HALINIAK	STANLEY	M		UC	03	1	67 CRAWFORD	EM	3	9662			M
HALIP	JACK	J	W	DENT	01	3	19 SPADINA RD	WA	2	1879	LAKE LENORE SASK		M
HALJASTE	ANNE			UC	01	1	130 BARKER AVE	OX	9	1664			F
HALL	ANTHONY	D		ARCH	01	4	77 GURMLEY AVE	HU	3	5873			M
HALL	BRUCE			APSC	06	1	3015 QUEEN ST E A6	OX	1	3613	AJAX ONT		M
HALL	CATHRYN	M		EXTA	02		130 MACPHERSON AVE	WA	1	3469			F
HALL	DOUGLAS	H		EXTA	02		352 FAIRLAWN AVE						M
HALL	ELIZABETH	L		PGOT	04	3	21 LAUDERDALE AVE	44	4	5226			F
HALL	ELINOR	H	L	NURS	04		1531 BATHURST ST	53	6	5300	STRATFORD ONTARIO		F
HALL	ELIZABETH	A		YORK	01	2	214 NORTHCLIFFE BLVD	LE	3	7070	MEDELLIN COLOMBIA		F
HALL	ELIZABETH	J		PGOT	04	2	5 PROCTOR CRES	HU	8	3341			F
HALL	ELIZABETH	M		EXTA	02		375 MERTON ST APT307	HU	1	9766			F
HALL	ELLEN	D	T	SMC	17	2	96 HAZELTON	WA	3	2639	HAMILTON ONT		F
HALL	ELLEN	M		SW	01	1	77 CHARLES ST W	WA	3	0966	OTTAWA ONT		F
HALL	HELEN	R		NURS	01	1	146 ST GEORGE ST	WA	3	6251	BRAMPTON ONT		F
HALL	HERBERT	J		EXTA	02						ONTARIO		M
HALL	HAROLD	C		DENT	01	4	18 SPADINA						M
HALL	HORACE	J		EXTA	02		17 DANUBE DR	PL	5	9457	SCARBOROUGH ONT		M
HALL	JOANNE	D		UC	15	1	10 AUSTIN CRES	LE	7	2882			F
HALL	JOHN	H		MEDS	01	6	18 SPADINA RD	WA	5	9451	PT CREDIT ONT		M
HALL	JOHN	W		VIC	24	2	63 GLENGARRY AVE	HU	8	0522			M
HALL	MAIDA	C		EXTA	02		93 WALMER RD						F
HALL	MARGARET	G		VIC	01	2	10 KILBARRY ROAD	HU	1	2641			F
HALL	PATRICIA	E		EXTA	02		230 SILVERBIRCH AVE	OX	8	3560			F
HALL	ROBERT	M		DENT	01	5	DEVONSHIRE HOUSE	WA	3	9857	ATHERLEY PO ONT		M
HALL	ROBERT	W		APSC	03	4	24 ELVINA GDNS	HU	3	7791			M
HALL	RONALD	H		VIC	01	3	48 BRAEMAR AVE	HU	3	7485			M
HALL	STEPHEN	K		SGS	38	B	WYCLIFFE COLLEGE				N POINT HONG KONG		M
HALL	SUSAN	C		SMC	09	2	70 ST MARY ST				COPPER CLIFF ONT		F
HALL	THOMAS	F		SMC	34	4	527 GLENLAKE AVE	RO	7	4313			M
HALL	VERLA	M		OCE	03		224 ST GEORGE ST				PARRY SOUND ONT		F
HALL	WILLIAM	W	M	VIC	21	4	278 KINGSDALE AVE	BA	5	2946	WILLOWDALE ONT		M
HALL	WILLIAM	D	C	EXTA	02						AURORA ONT		M
HALL	WILLIAM	F		VIC	19	3					CLARKSON ONT		M
HALLAWELL	NANCY	E		VIC	01	2	M ADDISON HALL				CONCORD PO ONT		F
HALLER	HERMAN	A		EXTA	02		351 GLENHOLME AVE	RU	3	1225			M
HALLETT	ROY	E		MEDS	09						VENTURA CALIF USA		M
HALLGREN	ELISABETH	L		SGS	34	A	625 SPADINA AVE	92	3	3643			F
HALLIDAY	KATHRYN	A		SGS	35	B	8 RIDGEFIELD RD	HU	3	4667			F
HALLIGAN	KENNETH	E		OCE	11		168 WALMER RD	WA	2	1480	COBOURG ONT		M
HALLMAN	GRANT	M		UC	24	1	73 ST GEORGE ST				RICHMOND HILL ONT		M
HALLORAN	MARY	G		SGS	07	8	70 ST MARY ST	WA	5	3828	SINSINAWA WISCON		F
HALLORAN	FREDERICK	M		SMC	09	2					GRIMSBY ONT		M
HALLORAN	PHILIP	F		PMED	01	1					GRIMSBY ONT		M
HALLOWELL	GERALD	A		VIC	09	2	89 CHARLES ST W	WA	2	0317	ORONO ONT		M
HALLS	HORACE	J		EXTA	02		17 DANUBE DR	PL	5	9457	SCARBOROUGH ONT		M
HALMY	ARDS			UC	24	4	2 KEREVEN ST	78	7	0556			M
HALPENNY	EDYTHE	A		EXTA	06		181 GLENWOOD CRES	PL	5	5475			F
HALPENNY	GARFIELD	L		VIC	34	2	181 GLENWOOD CRES	PL	5	5475			M
HALPERIN	JOHN	S		VIC	24	3	11 SPADINA RD	92	1	5320			M
HALPERN	MURRAY	P		ARCH	01	5	485 HURON ST	WA	4	0028	KITCHENER ONT		M
HALPERN	PAUL	J		UC	34	3	603 BRIAR HILL AVE	RU	1	3343			M
HALPERN	REBECCA	C		SGS	16	B					SYRACUSE 3 NY USA		F
HALPIN	JOHN	J	M	APSC	06	1	50 ST JOSEPH ST				NEW HARTFORD NY US		M
HALTER	ELAINE	H		UC	22	2	190 GLEN CEDAR RD	RU	3	2965			F
HALUK	MICHAEL			ARTS			526 IANDIAN RD	76	2	5496			M
HALVERSON	LINDA	M	M	SW	01	1	585 HURON AVE				OTTAWA 3 ONT		F
HAM	JOHN	A	D	EXTA	02		3 KIRKDALE CRES	HI	4	3867	DON MILLS ONT		M
HAMALAINEN	PEKKA	V		APSC	01	4	53 BIRCHVIEW CRES	RO	9	8457			M
HAMBLIN	ANTHONY	F		VIC	34	2	25 LASCELLES BLVD	HU	7	2785			M
HAMBLIN	MARTHA	J		TRIN	11	2	320 LYTTON BLVD	HU	5	1381			F
HAMBLY	JOHN	F		VIC	16	1	111 LAWRENCE AVE W	HU	3	9147			M
HAMEL	GUY	A		SGS	07	A	208 HEIGHTS DR				DON MILLS ONT		M
HAMER	GORDON	K		VIC	24	1	14 HI MOUNT DR	BA	5	8234	WILLOWDALE ONT		M
HAMER	HAROLD	A		MEDS	01	6	331 MARKHAM ST	WA	1	8295			M
HAMER	KATHRYN	E		VIC	10	1	MARG ADDISON HALL				WHITBY ONT		F
HAMID	MAHMUD	A		SGS	41	A	681 SPADINA AVE	WA	3	0479			M
HAMILL	BEVERLEY	S		OCE	11		556 HURON ST	WA	1	8207	STRATHROY ONT		M
HAMILL	IVAN			EXTA	02		50 PRISCILLA AVE	RO	2	7674			M
HAMILL	ROBERT	S		EXTC	03		17 MILLBURN DR	BE	3	8228	ISLINGTON ONT		M
HAMILTON	BRIAN	D		APSC	07	1	103 ELMWOOD AVE	BA	1	3064	WILLOWDALE ONT		M
HAMILTON	CARL	H		LAW	01	1							M
HAMILTON	CYRIL	W		PDEN	01	1	127 BROADWAY	48	5	1496	ST THOMAS ONT		M
HAMILTON	ELIZABETH	L		EXTA	02						PORT CREDIT ONT		F
HAMILTON	ELIZABETH	P		VIC	01	1	536 HURON ST				SHELBURNE ONT		F
HAMILTON	ELLEN	M		TRIN	11	3	ST HILDAS COLL	WA	3	8451	OCEAN PARK BC		F
HAMILTON	JOHN	W		APSC	05	1	20 GRANGE AVE	EM	6	1764	MARKDALE ONT		M
HAMILTON	JUDITH	E		VIC	21	2	ANNESLEY HALL				SAULT ST MARIE ONT		F
HAMILTON	JULIETTE	E		PGOT	04	3	153 SOUTH WOODROW	OX	4	3539	SANTIAGO CHILE SA		F
HAMILTON	KATHRYN	A		OCE	03		12 KENDAL	WA	1	0537	GUELPH ONT		F
HAMILTON	KENNETH	T		EXTA	02		11 ADMIRAL RD	WA	1	2374			M
HAMILTON	MARION	P		TRIN	24	4	ST HILDAS COLLEGE	WA	3	8451	OAKVILLE ONT		F
HAMILTON	NANCY	M		OCE	03		156 ST GEORGE ST	WA	5	3801	PORT CREDIT ONT		F
HAMILTON	PAUL	R		EXTC	03	1	110 MAITLAND ST A311	WA	5	3650			M
HAMILTON	PETER	G		SGS	38	B					NIAGARA FALLS ONT		M
HAMILTON	PETER	W		ARCH	01	5	68 HIGHLAND CRESC	BA	5	6073	WILLOWDALE ONT		M
HAMILTON	ROBERT	J		VIC	16	1	CAVEN HOUSE VIC				GUELPH ONTARIO		M
HAMILTON	SEYMOUR	C		SGS	07	B	TRINITY COLLEGE				KINGSTON ONT		M
HAMILTON	WILLIAM	G		ARCH	01	1	355 KEEWATIN	HU	8	2356	KIRKLAND LAKE ONT		M
HAMILTON	WILLIAM	J		UC	01	1	42 MCCOWAN RD	AM	7	4792	SCARBOROUGH ONT		M
HAMILTON	WILLIAM	P	C	SGS	02	B					WILMINGTON DEL USA		M

HAMLEY	JOHN	M		UC	28	4	53 BIRCHVIEW CR	RO	9	8457			M
HAMMERSLEY	JAMES	W		APSC	04	2	37 CHILTON RD	HO	5	2277			M
HAMMETT	JOHN	D		PMED	01	1	153 HILLHURST BLVD	HU	5	1018			M
HAMMOND	HELEN	M	M	SMC	01	2	70 ST MARY ST	WA	3	8935	BARRIE	ONT	F
HAMMOND	JEANNIE			UC	15	3	161 PLEWES RD	ME	5	8005	DOWNSVIEW	ONT	F
HAMMOND	THOMAS	J		SGS	15	B	173 BRIAR HILL AVE	HU	5	8329			M
HAMON	EDWARD	A		EXTA	02		126 HERTLE AVE	HO	6	2964			M
HAMPSON	DOROTHY	M		SMC	01	3	21 AVENUE RD APT 24	92	3	5245			F
HAMPTON	JOHN	E		DENT	01	2	200 BEVERLEY ST	EM	4	0972	GANANOQUE	ONT	M
HANAS	CHRISTINE	M		NURS	03		56 HENRY ST	92	4	9025	HAMILTON	ONT	F
HANCOCK	DENNIS	C		APSC	03	1					BRAMPTON	ONTARIO	M
HANCOCK	MARY	R		SW			528 HURON ST	WA	1	1232			F
HANCOCK	MURRAY	F		VIC	01	2	20 ALEXANDER ST	CL	1	7362			M
HANCOCK	SHIRLEY	A		P&HE	01	1	50 SAGUENAY AVE	RU	3	9208			F
HANCOX	KATHRYN	R	E	OCE	03		187 LAWSON RD	AT	2	0805	WEST HILL	ONT	F
HAND	BONNIE	D		TRIN	01	3	40 CRAIGTON DR	PL	7	6319	WHITBY	ONT	F
HAND	DONNA	J		SMC	01	2	90 WELLESLEY ST	WA	4	2121	HAMILTON	ONT	F
HAND	JOYCE	G		DENT	09	1					HAMILTON	ONT	F
HAND	MICHAEL	J		SMC	24	2	ST MICHAELS COLLEGE				HAMILTON	ONT	M
HAND	SUSAN	W		LS	02		4 HAVERGAL GDNS	HU	5	1513			F
HANDIAK	WILLIAM	E		VIC	01	1	59 KENNEDY PK RD	RO	9	3882			M
HANDELMAN	ARNOLD	S		UC	01	2	37 VINCI CRES	ME	5	6594	DOWNSVIEW	ONT	M
HANDLER	SANDRA	P	K	UC	11	4	680ROSELAWN AVE A608						F
HANDLEY	DAVID	G		PMED	01	1	593 HURON ST				ST CATHARINES	ONT	M
HANDS	BRIAN	W		NEW	01	1	2500 BATHURST ST 504	RU	2	4713			M
HANET	SHEILA	S		UC	01	2	11 BONNACORD DR	ME	3	1889	DOWNSVIEW	ONT	F
HANEY	RODERICK	M		TRIN	21	4	181 MAIN ST	27	7	4357	COOKSVILLE	ONT	M
HANISH	R PETER			APSC	07	3	1106 DUFFERIN ST	LE	4	8938			M
HANKEY	JEAN	A		VIC	18	1	310 JEDBURGH RD	HU	8	0508			F
HANLEY	HILDA	C		MEDS	01	6	291 AVENUE RD A111	WA	3	7195	MARATHON	ONT	F
HANLEY	MARIAN	E		OCE	03		291 AVENUE RD	WA	3	7195	MARATHON	ONT	F
HANN	ROBERT	G	W	UC	34	1	79 RODING ST	ME	6	4998	DOWNSVIEW	ONT	M
HANNA	ELIZABETH	M		NURS	06		11-B SUSSEX AVE	92	3	5898	OTTAWA	ONT	F
HANNA	FLORENCE	M		MEDS	01	4	111 MACPHERSON AVE	92	5	8606	ELORA	ONT	F
HANNA	JAMES	F		EXTA	02		11 BABCOCK RD	PL	5	3585	SCARBOROUGH	ONT	M
HANNA	JOHN	M		DENT	01	3					THORNHILL	ONT	M
HANNA	RONALD	D		UC	03	1	150 PARK HOME AVE	BA	1	4223	WILLOWDALE	ONT	M
HANNAN	BARBARA	E		UC	11	1	262 WESTVIEW BLVD	PL	5	2374			F
HANNAY	ALFRED	F		OCE	01						HAMILTON	ONT	M
HANNAY	DAVID	G		PHM	01	2	WYCLIFFE COLLEGE	WA	3	7319	RIDGETOWN	ONT	M
HANNING	JAMES	W		APSC	06	3	32 BINSCARTH RD	WA	4	3664			M
HANNON	GERALD	C		SMC	24	1	50 ST JOSEPH ST				MARATHON	ONT	M
HANRAHAN	THOMAS	A	J	SMC	24	1	50 ST JOSEPH ST				SMITHS FALLS	ONT	M
HANSELL	ROGER	I	C	NEW	28	4	1238 AVENUE RD	HU	1	2895			M
HANSEN	FORREST	C		SGS	19	H	62 GLEN EVEREST RD				EDMONTON	ALTA	M
HANSEN	KEITH	D		APSC	01	4	1609 QUEEN ST WEST	LE	3	1904	KESWICK	ONT	M
HANSLEP	ASTOR			EXTC	03		75 SEDGEBROOK CRES	BE	2	2848	ISLINGTON	ONT	M
HANSON	DOROTHY	A		UC	01	3	111 BLYTHWOOD RD	HU	8	0553			F
HANSON	STANLEY	A		VIC	03	1	22 ELMWOOD AVE	BA	1	6042	WILLOWDALE	ONT	M
HANTON	RAYMOND	L		APSC	01	4	315 THE KINGSWAY A1A	BE	9	4267	ISLINGTON	ONT	M
HANYK	TERRANCE	W		MUS	02	1	132 ST GEORGE ST	92	4	0190	KIRKLAND LAKE	ONT	M
HAPPE	CHRISTINE	U		VIC	11	1	38 TARA AVE	PL	9	4344	SCARBOROUGH	ONT	F
HAPPY	DENIS	J		ARTS			35 FENN AVE	22	5	0877	WILLOWDALE	ONT	M
HARASTI	PAUL	G		ARCH	01	3	67 MILVERTON BLVD	HO	6	2911			M
HARBOUR	MILDRED	G		NURS	04		1071 DON MILLS RD	HI	7	1282	SARNIA	ONT	F
HARCOURT	CINDA	A	D	VIC	18	1	140 CHARLES ST W				BRAMPTON	ONT	F
HARDACRE	GORDON	D		TRIN	28	1	391 HOUNSLOW AVE	BA	1	0351	WILLOWDALE	ONT	M
HARDACRE	WALTER	O		EXTA	02		391 HOUNSLOW AVE	BA	1	0351	WILLOWDALE	ONT	M
HARDEN	SANDRA	L		SMC	08	3	70 ST MARY STREET	WA	5	2833	COBOURG	ONT	F
HARDIE	CHARLES	S		EXTC	03	3	310 TWEEDSMUIR AVE	92	5	5291			M
HARDIE	PAMELA	W		SW	01	1	21 SUSSEX AVE A 47	92	3	9242	HAMILTON	ONT	F
HARDIN	STALIN			MEDS	01	3	DEVONSHIRE H E R306				SIBU	SARAWAK	M
HARDING	DOUGLAS	A		YORK	01	1					CALGARY	ALTA	M
HARDING	GORDON	R		VIC	01	2	101 LLOYD MANOR RD	BE	1	5519	ISLINGTON	ONT	M
HARDING	MARY	E		UC	01	1	24 TOTTERIDGE RD	BE	1	4684	ISLINGTON	ONTARIO	F
HARDING	SAXON			VIC	06	1	138 CLEARBROOKE CIR	CH	4	3822	REXDALE	ONT	F
HARDING	WARREN	J		TRIN	01	2	6 BETHUNE BLVD	AM	7	6483	SCARBOROUGH	ONT	M
HARDINGE	LORNA	J		VIC	03	3	MARG ADDISON HALL	WA	4	9347	ST CATHARINES	ONT	F
HARDMAN	JOHN	R		VIC	24	1	8 SOUTHGATE AVE	ME	3	9254	DOWNSVIEW	ONT	M
HARDWICK	KATHLEEN	A		SMC	11	1	80 HAZELTON AVE	WA	1	3364			F
HARDY	GAIL	M		YORK	01	2					BOX GROVE	ONT	F
HARDY	JUDITH	A		UC	03	3	28 CLEVELAND ST	HU	3	1434			F
HARDY	ROBERT	E		APSC	01	1	314 AYLESWORTH AVE	OX	8	2916	SCARBORO	ONT	M
HARDY	WILLIAM	V		UC	34	1					OAKVILLE	ONT	M
HARE	JOAN	E		P&HE	01	3	214 ST GEORGE ST	PR	3	5841	KING	ONT	F
HARE	SHIRLEY			EXTA	02			CR	8	7143	PORT CREDIT	ONT	F
HAREWOOD	WALTER	G		YORK	01	1	95 WALMER RD	92	4	3503			M
HARFF	ILLI MARIA			VIC	15	4	120 KENILWORTH AVE	OX	8	1789			F
HARGARTEN	HEIDI	M		UC	11	2	105 MADISON AVE	WA	2	9307	ST CATHARINES	ONT	F
HARIHAR	KRISHNAN			EXTC	03	2	177 KING ST W	EM	2	3188	NEW DELHI	INDIA	M
HARLE	ALISON	C		SGS	02	B	103 AVENUE RD APT605	92	5	8435	EDMONTON	ALTA	F
HARLEY	DOUGLAS	H		VIC	01	1	51 DECARIE CIRCLE	23	9	8704	ISLINGTON	ONT	M
HARLEY	HAROLD	G		PHM	01	2		28	5	1224	THORNHILL	ONT	M
HARLEY	MARGARET	A		P&OT	04	1	3 CHESTNUT HILLS CR	BE	1	7534	ISLINGTON	ONT	F
HARLING	SANDRA	A		OCE	03		5 MADISON AVE	92	5	3738	SHELBURNE	ONT	F
HARLOCK	KENNETH	L		VIC	34	2	52 CHESTNUT HILLS PY	BE	9	5527	ISLINGTON	ONT	M
HARLOW	ROSS	H		FOR	01	2	22 RUMSEY RD	HU	9	6439			M
HARM	OLEV			DENT	01	5	416 DAVENPORT RD	WA	4	7570			M
HARMAN	WILLIAM	G		VIC	24	3	372 ELM RD	RU	3	7492			M
HARMER	HILTON	R		APSC	04	4	146 STRATHALLAN BLVD	HU	9	8924			M
HARPER	C BRIAN			VIC	01	3					ORILLIA	ONT	M
HARPER	JOHN	D		SGS	45	D	48 GRENOBLE DR A508				DON MILLS	ONT	M

HARPUR	GEORGE	D		MEDS	01	5	2700 LAWRENCE E A724	75	5	4964	SCARBOROUGH ONT	M
HARPUR	NANCY	J		EXTA	02		103 HILLINGDON AVE	HO	1	7087		F
HARRIES	JOHN	T		VIC	01	3	29 BOYTON RD	HU	8	9831		M
HARRIGAN	JAMES	A		MEDS	01	6	18 SPADINA RD	WA	5	9451	LINDSAY ONT	M
HARRIGAN	LARRY	T		EXTA	02		71 18TH ST					M
HARRINGTON	FREDERICK	G		UC	03	2	50 HEMAN ST	25	5	6676		M
HARRINGTON	LORNA	J		VIC	03	3	89 BREADALBANE ST	92	1	1670	MARKHAM ONT	F
HARRINGTON	LYNDA	D		TRIN	11	1	313 WILLARD AVE	RO	7	4322		F
HARRIS	ALFRED	H	L	EXTA	02		24 ROLPH RD					M
HARRIS	BARBARA	G		SW	01						OAKVILLE ONT	F
HARRIS	BRIAN	D		VIC	24	2	243 FERRIS RD	PL	7	4068		M
HARRIS	CAROLYN	A		TRIN	01	3	41 BROADLEAF RD	HI	4	4622	DON MILLS ONT	F
HARRIS	CYNTHIA	L		VIC	01	2	189 GLENGROVE AVE W	HU	8	1917		F
HARRIS	DAISY	I	M	SGS	58	B	398 HURON ST	WA	2	5482	INGLIS MAN	F
HARRIS	DANIEL	J		PHM	01	3					CLARKSON ONT	M
HARRIS	DAWNA	G		VIC	01	3					THORNHILL ONT	F
HARRIS	DONALD	C		SGS	45	A	116 PINEWOOD AVE	RU	7	2875	DIGBY CO N S	M
HARRIS	DOUGLAS	J		DENT	01	4		AV	5	5007	THORNHILL ONT	M
HARRIS	E			UC	01	3	566 BRIAR HILL	HU	9	2469		F
HARRIS	FAITH	Y		SGS	14	B	50 ST NICHOLAS ST	WA	2	0249	WINDSOR ONT	F
HARRIS	FREDERICK	S		APSC	05	1	16 ROSEDALE HGTS DR	HU	3	5432		M
HARRIS	GEORGEEN	C		SGS	03	C	29 AVENUE RD APT 50	WA	1	5940	WINNIPEG 8 MAN	F
HARRIS	JAMES	G		VIC	34	4	20 ANDERSON AVE	HU	6	7973		M
HARRIS	JOHN	L		APSC	05	3	3 DEVONSHIRE PL	WA	4	4453	GUELPH ONT	M
HARRIS	JOHN	M	M	SMC	01	1	48 VANDUSEN BLVD	BE	1	6356		M
HARRIS	JOYCE	M		MEDS	13		30 BOND ST	36	2	4461	BONAVISTA NFLD	F
HARRIS	LAURISTON	O		HYG	01		106 HIGHLAND AVE	WA	3	8171	KINGSTON JAMAICA	M
HARRIS	MARILYNN	A		NURS	01	2	146 ST GEORGE ST	WA	3	6251	CLARKSON ONT	F
HARRIS	MARY	A		VIC	15	1	272 PRINCESS AVE	BA	1	3786	WILLOWDALE ONT	F
HARRIS	MORGAN	T		UC	34	4		27	7	0857	COOKSVILLE ONT	M
HARRIS	PATRICIA	D		PSOT	04	3	41 EDGEHILL RD	BE	1	1673	ISLINGTON ONT	F
HARRIS	ROBERT	M		EXTC	03	3	2451 QUEEN E A21	69	9	2555		M
HARRIS	ROBERT	W		UC	21	2	SIR DANIEL WILSON				MARKDALE ONT	M
HARRIS	RONALD	O		SGS	38	A	305 RUSSELL HILL RD	HU	7	1421	MONTROSE SCOTLAND	M
HARRIS	RUTHANNE	V		VIC	10	1	36 WESTHOLME AVE	RO	9	6872		F
HARRIS	SALLY	L		UC	23	2	62 OVERBROOK PL	ME	3	4116	DOWNSVIEW ONT	F
HARRIS	SANDRA	L		UC	11	2	1050 YONGE ST APT37B	92	1	4894		F
HARRIS	SHELAGH	M		EXTA	02		56 CHURCH AVE	22	2	4569	WILLOWDALE ONT	F
HARRIS	SHELDON	A		DENT	01	3	5 MADOC DR	RU	1	4871		M
HARRIS	SUSAN			PMED	01	2	16 ROSEDALE HTS DR	HU	3	5432		F
HARRIS	SUSAN	G		VIC	01	3	332 GLEN MANOR DR	OX	4	7334		F
HARRIS	SUSAN	W	F	TRIN	09	1	ST HILDAS COLLEGE	WA	3	8451	ST CATHARINES ONT	F
HARRIS	VIRGINIA	C		VIC	01	3	21 BROOKE AVE	HU	8	0098		F
HARRIS	W PETER			PHM	01	3	470 BRUNSWICK AVE	WA	3	3779	MALTON ONT	M
HARRIS	WAYNE	S		APSC	04	1	29 FARMCOTE RD	HI	7	0787	DON MILLS ONT	M
HARRIS	WENDY	C		VIC	01	1	272 PRINCESS AVE	BA	1	3786	WILLOWDALE ONT	F
HARRIS	WILLIAM	G		VIC	19	2	156 ARUNDEL AVE	HO	6	4746		M
HARRISON	ALEC	G		EXTC	03	1	600 EGLINTON AVE E	48	7	4314	COOKSVILLE ONT	M
HARRISON	BRENDA	L		DENT	09	2	401 ARMADALE AVE	RO	7	5027		F
HARRISON	GLENDA	B		DENT	09	2	33 BEECHWOOD DR	HO	5	1976		F
HARRISON	HAROLD	J		EXTC	03	1	70 MIDLAND AVE	AM	7	4009	SCARBOROUGH ONT	M
HARRISON	HENRY	H		ARCH	01	2	75 RYKERT CRES	HU	5	3612		M
HARRISON	JAMES	R		EXTA	02		44 HIGHGATE RD					M
HARRISON	JEFFERY	E		UC	21	2	82 VICTORIA PARK AVE	OX	1	5075		M
HARRISON	KENNETH	H		EXTA	02		2973 WESTON RD	CH	1	8989	RICHMOND HILL ONT	M
HARRISON	MARLENE	M		VIC	18	1	MARG ADDISON HALL	WA	4	8169	PETERBORO ONT	F
HARRISON	PHILIP	B		YORK	01	2					NEWMARKET ONT	M
HARRISON	RONALD	B		PHM	01	1	76 ADMIRAL RD	92	4	6947	OTTAWA 3 ONT	M
HARRISON	WILLIAM	J		APSC	03	4	206 ST GEORGE APT905	92	3	1610	RIDGETOWN ONT	M
HARRON	WILLIAM	R		EXTC	03	1	46 EARL RD	26	6	1928		M
HARROP	TIMOTHY	J	C	VIC	28	1	89 CHARLES ST				DEEP RIVER ONT	M
HARSHAW	ROBERT	E		OCE	11		19 INNISDALE DR	PL	9	8065	SCARBOROUGH ONT	M
HARSHMAN	HARVEY			MEDS	01	4	626 VESTA DR	RU	1	7714		M
HART	ANN	C		NURS	01	1	97 GOLFDALE RD	HU	1	3009		F
HART	BRIAN	G		ARCH	01	2	73 ST GEORGE ST				NORTH BAY ONT	M
HART	FLORENCE	M		EXTA	02						OSHAWA ONT	F
HART	FREDERICK	E		PHM	01	2	333 LUMSDEN AVE	OX	1	6549		M
HART	JOHN	W		VIC	19	2	12 CHALLISTER COURT	BA	5	3292	WILLOWDALE ONT	M
HART	JOAN	E		VIC	01	3	ADDISON HALL	WA	4	9347	OTTAWA ONT	F
HART	LORNA	J		VIC	08	1	8 VICTORIA BLVD	RO	2	3033		F
HART	MARIAN			MUS	02	1					OTTAWA 3 ONT	F
HART	MICHAEL	M		VIC	18	1	NORTH HOUSE VICTORIA	WA	2	3019	PETERBOROUGH ONT	M
HART	ROY	G		OCE	11		37 LOWTHER AVE	WA	2	8408	WOODSTOCK ONT	M
HART	VALERIE	M	R	UC	06	1	77 WESTHEAD RD	CL	9	8378		F
HARTFORD	G	A		MEDS	01	4	428 ARMADALE AVE	RO	2	1097	LUCKNOW ONT	M
HARTFORD	GORDON	B		VIC	03	1	27 DEMPSTER ST	AX	1	0267	AGINCOURT ONT	M
HARTFORD	THEODORA			EXTA	02						PICKERING ONT	F
HARTILL	PETER			EXTC	03	2	56 ECCLESTON DR A315	75	9	5454		M
HARTLEIB	PAUL	C		DENT	01	3	50 ST JOSEPH ST				ELMIRA ONT	M
HARTLEN	RONALD	T		SGS	48	D	592 SPADINA AVE				BEDFORD N S	M
HARTLEY	JOHN	J	L	SGS	14	A	ST MICHAELS COLLEGE				GRAND FALLS NFLD	M
HARTMAN	PATRICIA	L		MUS	02	1	19 CHURCHILL AVE	BA	1	4596	WILLOWDALE ONT	F
HARTMANIS	ANNA			NURS	05		14 BERNARD AVE				SWANSEA GLAM ENGL	F
HARTMANIS	DEIJA			UC	01	1	104 CHESTER AVE	46	5	8904		F
HARTNETT	LAWRENCE	H		APSC	06	4	131 DAVENPORT RD	92	2	3371	MOUNT ELGIN ONT	M
HARTWELL	GEORGE	C		VIC	24	1					PORT CREDIT ONT	M
HARTWICK	EARL	B		VIC	24	2	70 PRINCETON RD	BE	1	1921		M
HARTWIG	GUNTER	A	F	EXTA	02		2404 QUEEN ST E				SCARBOROUGH ONT	M
HARTWIG	JOAN	A		PHM	01	4	142 ELVASTON DR	PL	5	5448		F
HARTZMAN	MIRIAM			OCE	03		95 COLLEGEVIEW AVE	HU	8	2140		F
HARVEY	GAIL	D		P&HE	01	2	29 GREEN VALLEY RD	HU	9	0235		F
HARVEY	HART	A		DENT	01	3	345 SHEPPARD AVE E	22	2	2904	WILLOWDALE ONT	M

HARVEY	JENNIFER	M		EXTA	02	6 MILEPOST PLACE	[illegible]	2	3801		F
HARVEY	MARGARET	E		P&OT	04	1	78 SUTHERLAND DR	HU	5	4329		F
HARVEY	RICHARD	G		SGS	07	B					MONTREAL 26 QUEBEC	M
HARVEY	WILLIAM	F		EXTC	03	1	345 SHEPPARD AVE E	22	2	2904	YELLOWDALE ONT	M
HARVIE	DORA	L		P&OT	04	2	85 ST GEORGE ST	92	3	1253	PETERBOROUGH ONT	F
HARVIE	SHEILA	E		NURS	04	1	19 HAWTHORN AVE	WA	2	7225		F
HARWOOD	SUSAN	G		PGHE	01	3	29 MULGROVE DR				ETOBICOKE ONT	F
HASEK	EVA	Z		VIC	11	3	95 QUEENS PARK	WA	2	5914	PICKERING ONT	F
HASELTON	ROBERT	D		DENT	06	1	100 ROEHAMPTON A809				SASKATOON SASK	M
HASELTON	ROSEMARY	C		SW	01		100 ROEHAMPTON AVE	48	8	0168		F
HASENACK	HANS			SMC	01	2	15 LOCHINVAR CRES	HI	7	7163	DON MILLS ONT	M
HASHIMOTO	ROBERT	Y		APSC	07	3	7 CHARLEMAGNE DR	BA	1	5209	WILLOWDALE ONT	M
HASHIZUME	GRACE	H		P&OT	04	1	24 MARSH RD	26	1	4083	MEDICINE HAT ALTA	F
HASKILL	GEORGE	R		MUS	02	3	DEVONSHIRE HOUSE				MIDLAND ONT	M
HASKILL	JOHN	S		SGS	49	B	73 HUMBER TRAIL	RO	2	4989		M
HASLAM	ELIZABETH	J		VIC	01	3	MARG ADDISON HALL				HARROW ONT	F
HASLETT	ARCHIBALD	D		ARTS			43 MACDONALD ST	CL	5	2233		M
HASLETT	EARL	A		SGS	15	A	33 HURLINGHAM CRES	HI	4	4938	DON MILLS ONT	M
HASLETT	ELSIE	M		PHM	01	3	87 DIVADALE DR	HU	8	3529		F
HASLETT	ROBERT	F		SGS	03	C	55 ECCLESTON DR A414	PL	9	9696		M
HASLHOFER	ROLAND			DENT	01	2	77 MADISON AVE	92	2	4266	HAMILTON ONT	M
HASSAN	MOUSTAFA	A		SGS	41		31 SPENCER AVE A208	LE	6	3056	SKAKINI CAIRO UAR	M
HASSARD	HELEN	L		OCE	03		120 ST GEORGE ST	WA	3	5513	WINDSOR ONT	F
HASSARD	JOAN	C		VIC	18	1	106 MACDONALD AVE	CH	1	0346	WESTON ONT	F
HASTIE	JOHN	L		OCE	03		33 SILVERVIEW DR	BA	5	5652	WILLOWDALE ONT	M
HASTINGS	E ANNE			PHM	01	3	50 THORNHILL AVE	RO	7	6071		F
HASTINGS	GLEN	V		OCE	11		8 SHADWICK DR	CH	9	8061		M
HASTINGS	JOHN	M		APSC	04	2	31 SEALCOVE DR	BE	1	7006	ETOBICOKE ONT	M
HASTY	SUSANNE	I		PMED	01	2	82 CHARLES ST W				GRIMSBY ONT	F
HATCH	DAVID	R		OCE	03		325 BRUNSWICK	WA	2	9312	AMHERSTBURG ONT	M
HATCHER	JOHN	F		EXTC	03	2	271 PLEASANT AVE	BA	5	9588	WILLOWDALE ONT	M
HATCHER	LYNN	E		VIC	11	2	29 MASSINGHAM RD	BE	2	0932	ISLINGTON ONT	F
HATSCHINSKI	V	C		MEDS	01	3	32 ROSS ST	WA	2	3767	PORT PERRY ONT	M
HATT	WILLIAM	L		APSC	07	2	38 MONTYE AVE	RO	7	9333		M
HATTON	BRIEN	G		EXTC	03	3	23 SCARBORO GOLF C	AM	1	2904	SCARBOROUGH ONT	M
HATTON	DOROTHY	F		EXTA	02		111 SCARBORO RD					F
HAUGHEY	JOHN			EXTC	03	2	433 JARVIS ST STE101	92	4	6279		M
HAUGHTON	MARGUERITE	D D		TRIN	18	1	ST HILDAS COLLEGE				KINGSTON 8 JAM W I	F
HAUSER	KEVIN			SMC	01	3	29 QUEENS PARK	WA	4	2121	WILMETTE ILL USA	F
HAUSSMANN	RUDOLF	D		TRIN	24	4	77 DUGGAN AVE	HU	9	0858		M
HAUSSMANN	WOLF-ULRICH	G		TRIN	24	1	77 DUGGAN AVE	HU	9	0856		M
HAVLICEK	MILOS			EXTC	03	3	28 WELLS-HILL AVE	LE	3	2277		M
HAWE	HEATHER	L		VIC	11	2	27 MCDONALD AVE	CH	1	6656	WESTON ONT	F
HAWKE	W MICHAEL			MED	01	4	92 GARFIELD AVE	HU	9	2204		M
HAWKES	DOUGLAS	C		APSC	07	3	140 PEARSON AVE	LE	2	6509		M
HAWKES	PERCY	K		SGS	13	B	64 STANDISH AVE	WA	5	2980		M
HAWKESWORTH	THOMAS	M		VIC	06	2	SOUTH HS VIC COLLEGE				ST MARYS ONT	M
HAWKETT	ELEANOR	G		EXTA	02		103 AVENUE RD A 311	WA	2	9134		F
HAWKINS	CLAIRE	M		P&OT	04	2	25 HILTON AVE	LE	3	5612	STAYNER ONT	F
HAWKINS	DAVID	J L		APSC	05	1	46 BROOKMOUNT RD	OX	1	7546		M
HAWKINS	FREDA	E		SGS	15	B	57 POPLAR PLAINS RD	WA	5	7775		F
HAWKINS	GAIL	E		VIC	01	1	18 JACKSON AVE	BE	1	7552		F
HAWKINS	MARYIOU			YORK	01	1	421 BRIAR HILL AVE	HU	5	4720		F
HAWKINS	WILLIAM	D		UC	06	4	73 ST GEORGE ST				STAYNER ONT	M
HAWLEY	WILLIAM	D		UC	01	2	301 VICTORIA PK AVE	OX	1	6022	BANCROFT ONT	M
HAWMAN	JOHN	S		APSC	03	1	136 MOORE AVE	HU	9	5480	WOODBRIDGE ONT	M
HAWORTH	GEORGE	W		EXTC	03	1	42 MILLER ST	RO	2	3116		M
HAWRISH	NADIA	L		EXTA	02		1 LEILA LANE A104	RU	7	7498		F
HAWTHORNE	SAMUEL	H		APSC	06	1	350 ST CLAIR AVE W	WA	2	5773		M
HAXTON	ANNE	L		SGS	58	B	47 GLENGOWAN RD	HU	8	5922		F
HAY	DAVID	A		TRIN	34	2	TRINITY COLLEGE	WA	3	8411	TORONTO 5 ON	M
HAY	WILLIAM	A		EXTA	02		711 SAMMON AVE	OX	1	8305		M
HAYASHI	KATSUMI	I		NURS	05		10 DINGWALL AVE	HO	6	0113		F
HAYASHI	KENICHI			APSC	05	4	391 ONTARIO ST	WA	4	3688		M
HAYATSU	AKIO			SGS	56	A	41 SUSSEX AVE	WA	2	7206	TOKYO JAPAN	M
HAYES	AUDREY	R		EXTA	02		3340 BAYVIEW AVE				WILLOWDALE ONT	F
HAYES	BRIAN	R		VIC	34	4	95 ESGORE DR	HU	3	7612		M
HAYES	DIANE	E		VIC	06	1	ANNESLEY HALL	92	2	5914	RAMA ONTARIO	F
HAYES	FRANCES	D		UC	01	2	289 ORIOLE PARKWAY	HU	9	8643		F
HAYES	ROBERT	C		APSC	03	1	17 BAUTY PL	PL	5	6321	SCARBOROUGH ONT	M
HAYES	RUTH	C		EXTA	02						RICHMOND HILL ONT	F
HAYES	WALTER			SGS	06			29	1	1060	MILLIKEN ONT	M
HAYES	WILLIAM	A		TRIN	09	2	TRINITY COLLEGE	WA	3	8411	OSHAWA ONT	M
HAYHOE	BARBARA	A		P&OT	04	3	379 HURON ST	WA	3	5041	PINE GROVE ONT	F
HAYHOE	DORIS	M		UC	11	4	8 RIVERSIDE TRAIL	RO	7	9396		F
HAYHOE	MARY	E S		UC	01	1	8 RIVERSIDE TRAIL	RO	7	9396		F
HAYHURST	ROBERT	G		DENT	01	2	12 MEADOWVALE DR	BE	3	5394		M
HAYMAN	MOLLY	M		TRIN	01	2	ST HILDAS COLLEGE	WA	3	8451	LONDON ONT	F
HAYMAN	RICHARD	J		APSC	09	2	DEVONSHIRE HOUSE	WA	3	8401	SOUTHALL MIDDX ENG	M
HAYNES	DONALD	H		SMC	34	4	17 CLAYMORE DR	BE	2	0593		M
HAYNES	PETER			SGS	38	A	44 LONSDALE RD	HU	1	7516	GODALMING SRY ENG	M
HAYS	DANIEL	P		LAW	01	1					CALGARY ALTA	M
HAYSOM	JOHN	C		APSC	01	4	2 DUNSMORE GDNS	ME	3	3906	DOWNSVIEW ONT	M
HAYWARD	LORNA	A		EXTA	02		19 CRAIGTON DR APT64	75	5	3015	SCARBOROUGH ONT	F
HAYWARD	ROBERT	S		MEDS	01	4	82 BROADWAY AVE A 10	48	9	8640		M
HAZARD	MARILYN	E		VIC	11	2	35 CLOVERHILL RD	CL	9	9840		F
HAZELL	JOHN	A		UC	24	3		PA	7	9347	AURORA ONT	M
HAZELL	WM	G		EXTA	02			TU	4	5525	RICHMOND HILL ONT	M
HAZELTON	JANET	E		DENT	09	2	52 SUNNYLEA AVE W	BE	1	5386		F
HAZLEHURST	SHANNAH	G		TRIN	11	1					MILLIKEN ONT	F
HAZLEWOOD	JOHN	T		EXTC	03	3	45 GENTHORN AVE	CH	4	9276	REXDALE ONT	M
HAZZARD	SMITH			EXTA	02		40 ELMHURST DR	CH	1	6972	REXDALE ONT	M

HEADINGTON	GAIL	A		LS	02		561 HURON ST	WA	2	4245	WADENA SASK	F
HEADLEY	PHILIP	G	A	TRIN	04	3	15 BRENDA CR SCARBRO	AM	1	6286	ST JOHN BARBADOS	M
HEAL	BONNIE	L		YORK	01	1					MARKHAM ONT	F
HEAL	KATHERINE	I		EXTA	02		148 BEDFORD RD	92	2	5317		F
HEALEY	M	J		NURS	01	3	58 THORNCREST RD	BE	1	0860	ISLINGTON ONT	F
HEALEY	RONALD	E		EXTC	03	2	65 PINTAIL CRES	HI	7	3724	DON MILLS ONT	M
HEALY	ANTHONY	T	J	EXTC	03	1	156 BARRINGTON AVE	OX	9	9073		M
HEALY	CHESTER	R		TRIN	21	3	TRINITY COLLEGE	WA	3	8881	LAKE ST PETER ONT	M
HEALY	PETER	J		DENT	01	5	730 ONTARIO ST A1501					M
HEALY	PRISCILLA	H		TRIN	20	2	ST HILDAS COLLEGE	WA	3	8451	LAKE ST PETER ONT	F
HEARD	DAVID	J		YORK	01	1	905 AVENUE RD	HU	5	5162		M
HEARD	NORTON	C		EXTA	02		208 SHAVER AVE N	BE	1	6092	ISLINGTON ONT	M
HEARN	GEOFFREY	J		ARCH	01	1	5 LEJUNE RD	AX	3	4216	AGINCOURT ONT	M
HEARN	MARGARET			MEDS	05	1	70 BROADPATH RD	HI	4	3896	DON MILLS ONT	F
HEASLIP	DAVID	S		MEDS	01	5	48 ROCHESTER AVE	HU	9	3289		M
HEASLIP	TERRENCE	W		APSC	08	4	44 WARWICK AVE	RU	3	3675	ETOBICOKE ONT	M
HEATH	BRUCE	R	R	SW	01	1	50 ST JOSEPH ST				ANCASTER ONT	M
HEATH	HARRISON			EXTC	03		84 ROSEMOUNT AVE	LE	3	8181		M
HEATH	JEFFREY	M		VIC	11	2	236 CRANBROOKE ST	48	1	1563		M
HEATH	ROBERT	W		APSC	05	2	17 APPLEFIELD DR	PL	9	4218	SCARBOROUGH ONT	M
HEATHERTON	MILDRED	E		TRIN	01	2	80 WOODLAWN AVE	92	3	8454		F
HEATH-EVES	MICHAEL	J		TRIN	01	2	35 LASCELLES BLVD	HU	7	2693		M
HEATLEY	FREDERICK	J		SGS	03	C	70 LASCELLES BLVD	48	5	4745		M
HEATLEY	ILA	J		VIC	33	4	70 LASCELLES BLVD	48	5	4745		F
HEBB	GORDON	D		VIC	24	1	14 WILLOWBANK BLVD	HU	8	3062		M
HEBDON	ROBERT	P		UC	34	1	33 WESTMOUNT AVE	LE	5	5536		M
HEBERT	CECILE	M	T	SMC	01	2	LORETTO COLLEGE	WA	5	2855		F
HECKER	MARY	E		SW	01						HAMILTON ONT	F
HECTOR	SHARON	B		UC	18	1	85 ST GEORGE ST				CALGARY ALBERTA	F
HEDDERICK	ALICE	M		LS	02		43 GORMLEY AVE	HU	9	1885	PRESTON ONT	F
HEDDERSON	GARY	W		APSC	01	2	178 VAN DUSEN BLVD	BE	3	4636		M
HEDGE	WILLIAM	B		VIC	09	2		TA	6	2977	STREETSVILLE ONT	M
HEELS	OLIVE	A	G	EXTC	03	2	10 JOSEPH	24	4	3705	WESTON ONT	F
HEENEY	JOHN	T		EXTC	03		8 GLEN AGAR DR	BE	2	1557	ISLINGTON ONT	M
HEENEY	WALTER	J		EXTC	03	2	88 MAIN ST	OX	9	7022		M
HEFFERNAN	DANIEL	J	W	SMC	24	1	50 ST JOSEPH ST				GUELPH ONT	M
HEFFERNAN	GERALD	J		P&HE	01	3	39 ASHBOURNE DR	BE	1	2155	SMITHS FALLS ONT	M
HEFFERON	COLIN	J		SMC	01	2	5 WINDY RIDGE DR	AM	1	2916	SCARBOROUGH ONT	M
HEFFRON	JAMES	J		SMC	01	2	636 LAUDER AVE	RU	3	3806		M
HEFFRON	PATRICIA	A		YORK	01	2					WOODBRIDGE ONT	F
HEGGE	DANIEL	H		VIC	20	2	80 ST MARY ST	WA	2	3936	PORT ARTHUR ONT	M
HEGGE	KAREN	L		VIC	01	2	43 BERNARD AVE	92	5	8269	PORT ARTHUR ONT	F
HEIBER	EARL	S		UC	01	2	17 WEMBLEY RD	RU	2	4142		M
HEIBER	RUTH	S		P&OT	04	3	122 COLLINSON BLVD	ME	3	3759	DOWNSVIEW ONT	F
HEIDENREICH	CARIN	E		TRIN	15	4	69 GLENVALE BLVD	HU	5	8036		F
HEIDENREICH	CONRAD	E		SGS	44	B	69 GLENVALE BLVD	HU	5	8036		M
HEIKE	J	K		APSC	03	4	479 PLAINS RD	GA	1	5040		M
HEIKKILA	WILLIAM	C		ARCH	01	1	66 DYNEVOR RD	RU	2	1039		M
HEILBRON	HERMAN	J		SGS	19	H	95 BEDFORD RD					M
HEIMAN	GEORGE			SGS	15	A	621 SPADINA AVE A14	92	1	3572	CROFTON B C	M
HEIMBECKER	SYLVIA	G		SW	01	1	149ST GEORGE ST A208				KITCHENER ONT	F
HEINE	D HERBERT			PHM	01	3	33 ST MARYS STREET				HAMILTON ONT	M
HEINEMAN	ROSEMARY	A		SMC	01	3	90 WELLESLEY ST W	WA	4	2121	PELHAM N Y USA	F
HEINOLA	MARVI			VIC	24	1	90 CURZON ST	HO	5	7060		F
HEINONEN	INKERI	A	A	UC	11	1					RICHMOND HILL ONT	F
HEINTZMAN	RALPH	R		TRIN	10	2	27 OLD FOREST HILL					M
HEINTZMAN	THOMAS	G		LAW	01	1	27OLD FOREST HILL RD	HU	5	3971		M
HEINZ	THOMAS	J		DENT	01	2	33 ELLINGTON DRIVE	PL	5	5016	SCARBOROUGH ONT	M
HEITBOHMER	RONALD	N		PDEN	01	1	DEVONSHIRE PLACE				ST PAUL ONTARIO	M
HELBIG	HERBERT	K		MUS	01	1	26 TICHESTER RD A106	LE	3	1549		M
HELDMAN	JOHN	H		EXTC	03	2	980 LAWRENCE AVE E				DON MILLS ONT	M
HELEWA	ANTOINE	T		P&OT	12	1	15 CRAIGTON DR #307	75	5	0607	SCARBOROUGH ONT	M
HELLEN	PAUL	W		LAW	01	3	509 ROSEWELL AVE	HU	9	3053		M
HELLER	ANNE	R		EXTA	02		549 BRIAR HILL AVE	HU	1	1933		F
HELLER	AVIVA	R		OCE	03							F
HELLER	JAMES	G		SGS	41	A	65ONTAGUSAVER AVE	HO	4	6886		M
HELMEL	GERARD			MEDS	01	3	50 ADMIRAL RD	CH	6	2078	REXDALE ONT	M
HELMS	CRYSTAL	M		SMC	18	1	70 ST MARY ST	92	4	0442	APPLETON WIS USA	F
HELMS	SVEND	W		VIC	15	2	1335 BAYVIEW AVE	HU	1	3024		M
HELPERT	REEV			EXTA	02		177 ST GEORGE ST					F
HELWIG	CATHERINE	R		NURS	01	1	63 STIBBARD AVE	HU	9	8015		F
HELWIG	MARGARET	J		VIC			63 STIBBARD AVE	HU	9	8015		F
HELZEL	MANUEL	F	A	VIC	22	2	238 RANLEIGH AVE	HU	1	8996		M
HEMBLEN	DAVID	H	M	UC	01	2	191 KENILWORTH	69	8	4325		M
HEMINGWAY	SHEILA	J		VIC	01	3	63 NORDEN CRES	HI	4	0286	DON MILLS ONT	F
HEMMINES	GORDON			EXTC	03	1					STREETSVILLE ONT	M
HEMSWORTH	ALLAN	M		YORK	01	1	93 WALMER RD	92	2	3963		M
HENAUER	RUDOLF	R		LAW	01	3	5 ALVARADO PL	HI	7	1163	THALWIL ZH SWITZ	M
HENDERS	MARION	J		EXTA	02		4 NORTON AVE	LE	5	7310		F
HENDERSHOT	LUELLA	M		EXTA	02		44 ESGORE DR	36	5	2634		F
HENDERSHOT	MARGARET	H		VIC	24	1	MARG ADDISON HALL	92	4	7481	HARROW ONT	F
HENDERSHOT	MARY	M		P&OT	04	1	118 SPADINA RD				ANCASTER ONT	F
HENDERSON	ANITA	L		P&OT	04	3	40 SUSSEX ST	WA	2	3646	DUNDAS ONTARIO	F
HENDERSON	BRUCE	E		EXTA	02		144 HILLSDALE AVE E	HU	9	5675		M
HENDERSON	DONALD	R		MEDS	01	6	999 QUEEN ST W	LE	3	8501	FORT WILLIAM ONT	M
HENDERSON	DONNA	B		PHM	01	1	20 HARNISH CRES	BA	1	0133	WILLOWDALE ONT	F
HENDERSON	DONNA	J		P&HE	01	1					BRAMPTON ONT	F
HENDERSON	ELTON	R		EXTA	02						COOKSVILLE ONT	M
HENDERSON	GEORGE	B		YORK	01	2	30 COLUMBINE AVE	OX	1	9819		M
HENDERSON	IAN	D		VIC	01	2	49 DORVAL RD	LE	5	2994		M
HENDERSON	JOHN	E		PHM	01	2	KNOX COLLEGE E HOUSE	WA	1	4344	THOROLD ONT	M
HENDERSON	JUDITH	A		HSC	01	2	143 HILLHURST BLVD	HU	1	4807		F

HENDERSON	KATHLEEN	M		PMED	01	1	91 BLACKCREEK BLVD	RO	5	1644	CHATHAM ONT		F
HENDERSON	L	S		EXTA	02		1163 GERRARD ST E	46	1	7235			M
HENDERSON	MARJORIE	E		EXTC	03	2	66 WENDOVER RD	BE	3	3434			F
HENDERSON	MARY ANN	M		VIC	06	2	23 KING GEORGES DR	RO	9	1785			F
HENDERSON	MOIRA	D		UC	22	2	WHITNEY HALL	WA	3	3705	OTTAWA ONT		F
HENDERSON	SHIRLEY	D		EXTA	02		1163 GERRARD ST E	46	1	7235			F
HENDERSON	SILAS	B	K	SGS	16	A	170 JAMESON A 608	53	6	0779			M
HENDERSON	SMILJA			MEDS	09		15 RITCHIE AVE	53	2	0321			F
HENDERSON	TORRANCE			EXTA	02		369 CLENDENAN AVE	RO	9	4329			M
HENDRICK	CAROL	N		TRIN	04	1	4 HYLAND AVE	BE	3	4312			F
HENDRY	GEORGE	M		OCE	03		2 BLOOR ST E	WA	4	1235	WEST HILL ONT		M
HENDRY	GEORGE	M		SGS	09	B	2 BLOOR ST E	WA	4	1235	WEST HILL ONT		M
HENDRY	SUSAN	E	C	VIC	01	2	33 SHAVER AVE S	BE	1	8327	ISLINGTON ONT		F
HENDY	THOMAS	C		TRIN	19	2	35 HILLHURST BLVD	HU	8	4426			M
HENDRY	WALTER	J		SGS	03	C	9 FABIAN PL	CH	9	6036	WESTON ONT		M
HENN	CHRISTOPHER	W		TRIN	24	1					ST CATHARINES ONT		M
HENNESSEY	IAN	S		VIC	18	1	236 ROSE PK DR	HU	8	9746			M
HENNESSEY	MICHAEL	M	J	SMC	34	2	85 ELEVENTH ST	CL	9	4417	NEW TORONTO ONT		M
HENNESSY	PATRICK	W	E	SMC	08	1	44 ST JOHNS RD E	CH	4	8111	WESTON ONTARIO		M
HENNEY	ANN	L		VIC	01	1	397 HURON ST				NEWMARKET ONT		F
HENNICK	ADRIANNE	S	S	UC	01	1	85 ST GEORGE ST	WA	2	0587	OSHAWA ONT		F
HENNICK	JOYCE			UC	33	3	85 ST GEORGE ST	92	5	9452	OSHAWA ONT		F
HENNING	D SUZANNE			TRIN	06	3	18 NOEL AVE	HU	3	2545			F
HENNING	CATHERINE	A	C	SMC			609 AVENUE RD	HU	1	7891			F
HENNING	DONALD	N		ARCH	01	2		27	7	2333	COOKSVILLE ONT		M
HENRICKS	WILLIAM	J		VIC	19	4	49 NORLONG BLVD	GA	1	4606			M
HENRY	DONALD	R		UC	18	1	55 ADMIRAL RD	WA	1	4379	COPPER CLIFF ONT		M
HENRY	DONNA	D		VIC	33	1	2 WICKFORD DR	CH	4	0296			F
HENRY	ERIC	W		MEDS	01	5	25 QUEEN MARYS DR	BE	3	4462			M
HENRY	HAROLD	J		SGS	06	U		BA	5	3601	GEORGETOWN ONT		M
HENRY	JAMES	L		VIC	03	1	425 BRIAR HILL AVE	HU	8	3642			M
HENRY	LOIS	E		YORK	01	3	425 BRIAR HILL AVE	HU	8	3642			F
HENRY	MAXINE	E		UC	01	2	280 WINONA DR	RU	7	7776			F
HENRY	ROBERT	A		OCE	03		51 MARTHCLARE AVE	44	7	4397	DON MILLS ONT		M
HENRY	ROGER	P		SGS	48	D	485 BRIAR HILL AVE	HU	8	8497			M
HENSHALL	JEAN	P		UC	28	2	22 RATHNELLY AVE				ALTON ONT		F
HENSHALL	THOMAS	P		EXTC	03	2					KING CITY ONT		M
HENSHAW	DAVID	E		OCE	11		432 STRATHMORE BLVD	OX	4	5686	WINDSOR ONT		M
HENSLEY	THOMAS	J		UC	28	1	60 PARK ST	AM	1	2816	SCARBORO ONT		M
HENSON	JOHN	D		FOR	01	1	42 MEGAN AVE				WEST HILL ONT		M
HEPBURN	WENDY	J		YORK	01	2	165 BALLIOL ST A204	HU	3	9645			F
HEPPLE	ROBERT	S		EXTC	03	3	16 BROMTON DR	AX	3	0493	SCARBOROUGH ONT		M
HERAGE	SANDRA	P		VIC	08	2	ANNESLEY HALL	92	2	3828	WINDSOR ONT		F
HERBERT	MORLEY	A		UC	24	1	524 BROADWAY AVE	HU	5	2698			M
HERBERT	PATRICIA	A		SMC	01	1	90 WELLESLEY ST W				BASSETERRE W IND		F
HERCHEN	HENRY			SGS	60	N					GUELPH ONT		M
HERCIA	ROBERT			MEDS	01	6	15 THORNECLIFFE PK				LEASIDE ONT		M
HERCZ	ALBERT			SGS	35	A	1650 BATHURST	RU	1	9718			M
HERD	RICHARD	K		UC	24	1	33 LOWCREST BLVD	HI	4	8668	AGINCOURT ONT		M
HERGERT	WENDY	L		NURS	01	2	37 SHARRON DR	HU	5	2318			F
HERINGTON	HELEN	J		SGS	04	B	56 WESTMOUNT AVE	53	3	1722			F
HERITAGE	CRAWFORD			EXTA	02		185 BELGRAVIA AVE						M
HERITAGE	SANDRA			EXTA	02		1 DEERING CRES	BA	2	1353	WILLOWDALE ONT		F
HERMAN	ALAINA			UC	01	3	115 VIEWMOUNT AVE	RU	3	9451			F
HERMAN	DONALD	M		EXTA	02		5 CLARKHILL ST	BA	5	9768	WILLOWDALE ONT		M
HERMAN	KATHLEEN	A		SGS	15	B	1 HOMEWOOD AVE A208	WA	1	9520	CAMROSE ALTA		F
HERMAN	MICHAEL	W		UC	24	4	18 BONNY LYNN CRT	PL	7	4588	SCARBOROUGH ONT		M
HERMANN	EDWARD	W		SMC	24	1	95 ST JOSEPH ST	WA	5	4368			M
HERMANT	JOHN	D		UC	01	1	212 HEATH ST W	HU	5	5195			M
HERMISTON	IAN	A	M	SGS	03	C	730 ONTARIO APT 617				BUCKINGHAM PQ		M
HERMISTON	MARILYN	E		OCE	03		730 ONTARIO ST A617				MANOTICK ONT		M
HERNANDEZ	ERNEST			EXTC	03	1	72 ALEXIS BLVD	ME	3	4077	DOWNSVIEW ONT		M
HERNDLER	GERHARD	F		NEW	11	1	5374 YONGE ST	22	1	0766	WILLOWDALE ONT		M
HEROLD	CASIMIR	N		SMC	01	2	57 TWYFORD RD	BE	1	6764	ISLINGTON ONT		M
HERON	CYNTHIA			NURS	01	4	29 AIRDRIE RD	HU	8	7492			M
HERON	GERALDENE	M	A	EXTA	02		345 BURNETT AVE	BA	5	7812	WILLOWDALE ONT		M
HERON	JAMES	H		UC	01	3	289 HARVIE AVE	LE	5	3419	COLLINGWOOD ONT		M
HERON	MARGARET	D		YORK	01	1					THORNHILL ONT		M
HERRERA	MIGUEL			DENT	06	1	146 BERNARD AVE	WA	3	4011	LIMA PERU		M
HERRINGTON	MARION	C		EXTA	02		18 AIRLEY CRESC	GA	1	2937			M
HERRINGTON	WILLIAM	A		EXTC	03	3	106 BICKNELL AVE	RO	6	7338			M
HERRIOT	DAVID	B		EXTC	03	1	19 MYSTIC AVE	OX	4	9447	SCARBOROUGH ONT		M
HERRMANN	HELMUT	U		UC	10	2	659 INDIAN ROAD	RO	6	7347			M
HERROLD	KATHLEEN	E		YORK	01	2	30 GREENBRIAR RD	22	1	4577	WILLOWDALE ONT		M
HERRON	KENNETH	P		APSC	06	4	15 GLEN PARK AVE	RU	2	6736			M
HERSHBERG	HELENE	L		UC	33	1	215 AVA RD	RU	3	7905			M
HERSHFIELD	RUTH	E		UC	28	1	3 WINDMILL RD	HU	5	2746			M
HERSHORAN	PAUL	B		UC	24	2	73 ST GEORGE ST				OWEN SOUND ONT		M
HERSHORN	RUTH			UC	06	1	47 CLOVELLY AVE	RU	1	3241			M
HERSOM	CHARLES	H		APSN	05	1	DEVONSHIRE HOUSE	WA	3	9857	NIAGARA ON LKE ONT		M
HERTLER	RICHARD	T		EXTA	02		328 CONNAUGHT AVE	BA	5	4070	WILLOWDALE ONT		M
HERZOG	LARAINE			MUS	03	3	39 GLEN RUSH BLVD	RU	2	9262			M
HERZOG	SHARON	L		UC	16	1	85 ST GEORGE ST				ST CATHARINES ONT		M
HESLIN	ROBERT	J	A	EXTA	02		276 RONCESVALLES AVE	LE	6	9252			M
HESLOP	DORIS	A		ARTS			457 HURON ST	92	3	9377	WESTON ONT		M
HESS	GUENTER	H	W	UC	11	1	41 WESTBOURNE AVE	PL	9	8159	DUISBURG GERMANY		M
HESSE	DARLA	J		UC	15	2	14 MEADOWCREST RD	BE	1	2764			M
HESSON	FLORA	I		EXTA	06						OAKVILLE ONT		M
HESSON	JOHN	T		EXTA	02						OAKVILLE ONTARIO		M
HETHERINGTON	DIANE	E		NURS	01	3	504 THE KINGSWAY	BE	3	7004	ISLINGTON ONT		M
HETHERINGTON	EUGENE	D		SGS	57	B	73 MADISON AVE	WA	2	1453	N WESTMINSTER BC		M

HETHERINGTON	JESSIE		E		VIC	11	3	ANNESLEY HALL					FENELON FALLS ONT	F
HETHERINGTON	JOHN		R		TRIN	18	1	510 ST CLAIR AVE E	HU	3	8395			M
HETHERINGTON	RICHARD		E		NEW	01	1	378 WILLARD AVE	RO	7	4968			M
HETHERINGTON	ROBERT		E		VIC	01	2	53 PRINCE ARTHUR AVE	WA	5	4088		FENELON FALLS ONT	M
HEUER	KATHLEEN		M		VIC	18	1	641 BROADWAY AVE	HU	9	9296			F
HEWARD	WILLIAM		D		MUS	02	1						CORNWALL ONTARIO	M
HEWER	DENIS		J		EXTA	02		581 AVENUE RD A601	48	9	9906			
HEWGILL	DONALD		R		EXTA	06		462 CAMWOOD CRES	HI	7	0050		DON MILLS ONT	M
HEWETSON	WINIFRED				EXTA	02		37 GUILDCREST DR	AM	1	2119		SCARBOROUGH ONT	F
HEWITSON	CAROL		W		TRIN	01	2	21 CARSON CRES	BA	5	6600		WILLOWDALE ONT	F
HEWITT	SHELAGH		L		UC	06	1	30 ORIOLE GARDENS	WA	2	8552			F
HEWITT	WILLIAM		E		VIC	01	3	NORTH HS VIC COLLEGE	WA	2	0319		ORILLIA ONT	M
HEWSON	BARBARA	J	N		P&OT	04	2	86 BERNARD ST A406					ERINDALE ONT	F
HEWSON	ROBERT		G		APSC	04	4	99 MAITLAND ST TOR 5	WA	3	8752		CHATHAM ONT	M
HEYDELOFF	RUDOLF				VIC	01	3	71 RENFIELD ST	CH	9	0088			M
HEYDER	LINDA		M		UC	09	1	WHITNEY HALL					PORT ARTHUR ONT	F
HEYDON	MICHAEL		J		APSC	01	4	582 SPADINA AVE	92	3	0197			M
HEYS	DONALD		J		PHM	01	1	89 CHARLES ST	92	4	7624		BRANTFORD ONT	M
HEYWOOD	SHIRLEY		A		EXTA	02		3 WELLWOOD AVE	LE	2	6242			F
HIBBARD	DAVID		I		UC	19	3	98 BEVERLEY ST	UN	1	1976			M
HIBBERD	JUDITH		M		NURS	03		534 HURON ST					THAME OXON ENGLAND	F
HIBBERD	NEIL		B		SMC	01	3	95 ST JOSEPH ST	WA	5	4368			M
HIBBERT	DONALD		J		P&HE	01	1	2 CROFTON RD	HU	8	4151			M
HIBBERT	PETER		J		UC	01	2	121 CUMBERMERE DR	44	7	8087		DON MILLS ONT	M
HIBBITT	SHERRON		D		VIC	18	1	ANNESLEY HALL					GEORGETOWN ONT	F
HICKEN	GEORGE		C		DENT	01	5	28 EMMETT AVE	RO	2	8873			M
HICKIE	ROBERT	A	H		SGS	54	A	71 ALBANY	53	3	6608		MELVILLE SASK	M
HICKS	EARLE		B		EXTA	02			27	7	2908		COOKSVILLE ONT	M
HICKS	FRANCES		R		VIC	01	2	34 DOWNING AVE	BE	3	2867		ISLINGTON ONTARIO	F
HICKS	JOHN		S		VIC	03	1	31 ELLIS PARK RD	RO	7	3976			M
HICKS	LORNE		C		VIC	01	1	31 ELLIS PARK RD	RO	7	3976			M
HICKS	MARY LYNN				VIC	01	3	236 MANOR RD E	HU	3	6320			F
HICKS	NATHANIEL		T		UC			108 BELLEVUE AVE	WA	2	6713			M
HICKS	PETER		R		VIC	21	4	236 MANOR RD E	HU	3	6320			M
HICKS	ROY		L		SGS	41	D	24 IMPERIAL ST APT C	HU	9	8679		SUSSEX N B	M
HICKS	WILLIAM		G		VIC	24	1	129 CITATION DR	BA	1	5946		WILLOWDALE ONT	M
HICKS	WILLIAM		H		PDEN	01	1	85 BEDFORD RD					LISTOWEL ONT	M
HIDER	CHERI		A		VIC	01	1	72 SPRUCE HILL RD	OX	4	9651			M
HIDER	S GAIL				P&OT	04	3	72 SPRUCEHILL RD	OX	4	9651			F
HIEBERT	GERALD		P		HYG	02		302 MONARCH PK AVE	HO	1	2774		BAY TRAIL SASK	M
HIESL	WALTER		S		UC	24	1	16 WOLVERTON AVE	HO	9	0592			M
HIETALA	GRACE		H		EXTA	02		84 CHURCHILL AVE	BA	5	7619		WILLOWDALE ONT	F
HIETALA	PAUL		W		VIC	24	1	1144 LOGAN AVE	HO	5	1313			M
HIGGINS	CATHERINE		A		SMC	01	3	70 SAINT MARY ST					MANHASSET NY USA	F
HIGGINS	DAVID		E		VIC	24	4	217 RIVERSIDE DR	RO	9	3237			M
HIGGINS	DOUGLAS		G		VIC	01	2	217 RIVERSIDE DR	RO	9	3237			M
HIGGINS	JAMES	P	J		APSC	06	1	132 PR GEORGE DR ISL	BE	3	8038		SARNIA ONT	M
HIGGINS	JOHN		C		PHM	01	4	153 MAVETY ST	RO	3	5815			M
HIGGINS	PATRICIA		J		VIC	01	2	47 DOUGLAS AVE	HU	1	1971			F
HIGGINS	PAUL		G		MUS	02	2	216 ROE AVE	RU	7	6410			M
HIGGINS	ROBERT		S		APSC	03	3	40 ISABELLA ST A305					GUELPH ONT	M
HIGGINS	WILLIAM		G		UC	01	2	45 CHILTON RD	HO	3	4049			M
HIGGINSON	MURIEL		S		LS	02		12 RIDOUT ST	76	6	2236		RICHMOND HILL ONT	F
HIGGINSON	WILLIAM	T	P		EXTA	02		1 BRIMLEY RD A303	26	7	9042		SCARBOROUGH ONT	M
HIGGS	ERNEST		R		MEDS	01	3	375 DURIE ST	RO	2	9310			M
HIIUVAIN	ENDEL		H		OCE	11		18 GLENMOUNT PK RD	OX	4	5468			M
HIIVALA	LAURI		J		APSC	07	2	92 RIVERDALE AVE	HO	1	7966			M
HILBORN	ROBERT		A		SMC	01	1	50 ST JOESEPH ST	HU	9	4210		TORONTO 12 ONT	M
HILDEBRAND	PETER			J	OCE	11		26 KEITH	78	9	5927		WATERLOO ONT	M
HILDEBRANDT	HENRY				VIC	03	3	479 PALMERSTON BLVD	LE	4	0190		LEAMINGTON ONT	M
HILL	BARBARA		M		YORK	01	1	187 BROADLANDS BLVD					DON MILLS ONT	F
HILL	CHERYL	A	N		SMC	11	1	90 WELLESLEY ST W	F				SUDBURY ONT	F
HILL	DAVID	G	D		OCE	03		41 DELWOOD DR	PL	5	5456		SCARBOROUGH ONT	M
HILL	DELBERT		W		EXTC	03	3	5 STAG HILL DR	PL	5	2662			M
HILL	DOUGLAS		A		VIC	24	1	361 CRANBROOKE AVE	RU	3	1491			M
HILL	ELIZABETH		S		NURS	01	4	46A BERNARD ST					GORMLEY ONT	F
HILL	GORDON		B		VIC	18	1	89 CHARLES ST W					GALT ONT	M
HILL	GORDON		L		TRIN	18	1	510 VESTA DR	RU	2	6826			M
HILL	JOHN	W	B		APSC	05	1						SAULT ST MARIE ONT	M
HILL	LAWRENCE		W		APSC	05	3	361 CRANBROOKE AVE	RU	3	1491			M
HILL	LEONARD		B		EXTA	02		56 THORNCLIFFE PK	42	1	7119			M
HILL	LINDA		P		SMC	17	3	48 ISABELLA ST	92	5	5797		NYACK NEW YORK	F
HILL	LORNE		R		SGS	09	B	73 ST GEORGE ST	WA	3	6611		PORT CREDIT ONT	M
HILL	MARGARET		J		VIC	09	4	140 CHARLES ST W					STRATHROY ONT	F
HILL	NANCY	P	A		VIC	01	3	20 LAUDERDALE DR	HI	4	8217		WILLOWDALE ONT	F
HILL	RONALD				OCE	11		32 BRIDGENORTH CRES	74	1	1679		REXDALE ONT	M
HILL	STANLEY		H		EXTA	02		32 WOODGARDEN CRES					WEST HILL ONT	M
HILL	VERNE		W		EXTC	03	3	116 APPLEFIELD DR	PL	7	7667		SCARBOROUGH ONT	M
HILL	WILLIAM		J		UC	01	2	59 ST GEORGE ST	92	1	2595		ELMVALE ONT	M
HILLEN	DAVID		J		VIC	09	4	197 MACDONELL AVE	LE	6	6959			M
HILLERY	ROBERT		H		TRIN	19	3	69 THE KINGSWAY	BE	3	3090			M
HILLIARD	ANN		P		VIC	01	3	123 SYLVAN AVE	26	7	2607		SCARBOROUGH ONT	F
HILLIARD	SHIRLEY	G	D		VIC	06	2						PORT CREDIT ONT	F
HILLMER	GEORGE		N		SMC	19	2	21 DALE AVE APT901	WA	2	5094			M
HILLS	THOMAS		G		EXTC	03	2	48 MCGREGOR RD	PL	7	1055		SCARBOROUGH ONT	M
HILTON	MARGARET		E		UC	01	1	279 ST GEORGE ST					ROCKWOOD ONT	F
HIMEL	BERNARD				APSN	06	1	24 PEVERILL HILL SO	RU	2	1210			M
HIMEL	MELVYN		C		NEW	01	1	80 PRUE AVE	RU	2	1787		TORONTO 19 ONT	M
HINCH	PEGGY		J		EXTA	02		57 ALAMOSA DR	BA	1	1469		DON MILLS ONT	F
HINCHCLIFFE	DENISE		P		VIC	01	1	20 VERBENA AVE	RO	9	0908			F
HINCKS	JOHN	M	G		EXTA	02			TU	4	2327		RICHMOND HILL ONT	M
HINDS	EROLD		W		APSC	05	4	96 MADISON AVE	WA	4	7826		ST LUCY BARBADOS	M

HINDSON	WILLIAM	S		APSC	05	3	220 GLENGROVE AVE W	HU	8	8260		M
HINES	GORDON	R		APSC	07	1					OAKVILLE ONTARIO	M
HINES	ROBERT	F		EXTC	03	1	53 GAIETY DR	AM	1	5323	SCARBOROUGH ONT	M
HINES	WILLIAM	G	S	UC	24	2	211 GLENDORA BLVD	BA	1	6454	WILLOWDALE ONT	M
HINOSO	ROSARIO	M		NURS	04		NURS RES TOR HOSP				KABANKALA OCC PHIL	F
HINTON	ROBERT	A		APSN	05	1	492 HURON ST	WA	1	6147	ACTON ONT	M
HIRAKI	STANLEY	H		APSC	07	1	234 RANLEIGH AVE	48	3	7305		M
HIRANO	KEIICHI			SGS	07	A	24 FULTON AVE	HO	3	8082	TOKYO JAPAN	M
HIRASAWA	GORO	P		APSC	07	3	2407 DUNDAS ST W	LE	5	4478		M
HIRSCH	RICHARD			EXTA	02		39 MILL COVE	BE	3	5783		M
HIRSH	LORRAINE			UC	19	2	342 RIDLEY BLVD	ME	3	2466	DOWNSVIEW ONT	F
HIRVONEN	RAYMOND	P		FOR	01	3	159 WALMER RD	WA	3	4378		M
HISAKI	EDWARD			DENT	01	5	56 HIGHVIEW CRES	LE	1	5247		M
HISCOCKS	EDYTHE	M		NURS	03	1	2313 LAKESHORE BLVD	25	5	4202	NIAGARA FALLS ONT	F
HISCOX	HOWARD	J	E	EXTA	02		22 ALMOND AVE	28	5	5109	WILLOWDALE ONT	M
HISELER	SHEILA	C		VIC	18	1	MARG ADDISON HALL				PETERBOROUGH ONT	F
HITCHLOCK	DOUGLAS	W		TRIN	34	1	210 BETTYANN DR	BA	5	4915	WILLOWDALE ONT	M
HLUCHAN	KATHLEEN	F		P HE	01	2	41 FERN AVE	LE	5	2257	NIAGARA FALLS ONT	F
HO	FREDERICK			APSC	06	3	32 SUSSEX AVE	92	3	0004	HONG KONG CHINA	M
HO	PHILIP	W		APSC	01	2	SIR DAN WILSON RES	06	1	1326	HONG KONG	M
HOAD	LINDA	M		UC	11	1	54 MELROSE AVE	HU	5	1331		F
HOBBS	DAVID	G		VIC	19	4	57 YONGE BLVD	HU	8	5956		M
HOBBS	JOHN	L		YORK	01	2	44 HILLSDALE W	HU	9	2637		M
HOBBS	ROBERT	G		VIC	12	4	334A OAKWOOD AVE	78	7	0434	HILLSDALE ONT	M
HOBBS	WILLIAM	F		EXTC	03	1	362 GLENHOLME AVE	RU	2	7380		M
HOBSON	MAUREEN	C		OCE	03		451 WALMER				HAMILTON ONT	F
HOBSON	JAMES	H		PDEN	01	1	201 ERSKINE	HU	8	4805	PETERBOROUGH ONT	M
HOCH	HARRY			VIC	03	2	479 PALMERSTON BLVD	LE	4	0190	LEAMINGTON ONT	
HODGE	JEROLD	C		SMC	01	3	4 DEVONDALE AVE	BA	1	6937	WILLOWDALE ONT	M
HODGES	CAROLE	A		VIC	01	1	163 HIGHBOURNE RD	HU	8	7255		F
HODGINS	BERTHA			EXTA	02		240 EVELYN AVE	RO	9	4933		F
HODGINS	GEORGE	W		PHM	01	2	DEVONSHIRE HOUSE	92	4	4453	CORUNNA ONT	M
HODGINS	GARY	A		OCE	03		181 EMPRESS AVE	BA	5	2748	WILLOWDALE ONT	M
HODGINS	GORDON	W		UC	24	2	76 ERIE ST	CH	4	1380		M
HODGSON	BARBARA	A		VIC	01	3	140 CHARLES ST W				WATERLOO ONT	F
HODGSON	BARBARA	I		P&OT	04	1	96 LOWTHER AVE	WA	1	3742	EXETER ONT	F
HODGSON	FRANCES	J		EXTA	02		27 PARKWOOD AVE	WA	1	4057	JARVIS ONT	F
HODGSON	JOHN	H		EXTC	03	2					WHITBY ONT	M
HODGSON	MICHAEL	G	N	OCE	03		160 ST GEORGE ST	92	4	0538		M
HODGSON	WILLIAM	M		UC	34	2	67 TERNHILL CR DMLLS	HI	4	2474	GRAND VALLEY ONT	M
HODGSON	WILLIAM	R		APSC	05	2	68 CASTLE KNOCK RD	HU	5	1551		M
HODOWANSKY	LEO	W		SMC	01	2	8 MANOR RD					M
HODSDON	JEAN			EXTA	02		16 DEER PARK CRES	92	4	5553		F
HODYCH	JOSEPH	P		SGS	56	B	205 HIGH PARK AVE	RO	6	9549		M
HOEDEMAECKER	EVERWIJN			FOR	01	2	606 SPADINA AVE	92	3	0734		M
HOEFERT	SIGFRID	P		SGS	08		4 NEWARK RD				WATERLOO ONT	M
HOEMBERG	JOHN	P		ARCH	01	1	15 ALDBURY GARDENS	HU	3	5477	WESTFALEN GERMANY	M
HOERMANN	ALFRED	R		SGS	09	B	71 BERNARD AVE				BROOKLYN 27 NY USA	M
HOFFERT	PAUL	M		NEW	24	2	59 HIGHLAND HILL	RU	1	0146		M
HOFFMAN	BARBARA			PHM	01	1	82 BURNABY BLVD	HU	8	5794		F
HOFFMAN	BRUNO	F		OCE	11		145 MADISON AVE	WA	3	2680	LONDON ONT	M
HOFFMAN	BRYNA			UC	01	3	82 BURNABY BLVD	HU	8	5794		F
HOFFMAN	DAVID	V		MEDS	01	4	3 DEVONSHIRE PL	WA	3	8401	PORT COLBORNE ONT	M
HOFFMAN	ELLEN	M		VIC	01	1	56 ANDERSON AVE	HU	8	9744		F
HOFFMAN	FERN	L		UC	01	2	85 ST GEORGE ST				CALGARY ALTA	F
HOFFMAN	HOWARD	B		SGS	01	B	27 FOREST RIDGE DR					M
HOFFMAN	JANICE	C		UC	01	2	27 FOREST RIDGE DR	RU	3	2717		F
HOFFMAN	LAWRENCE	A		UC	20	2	73 ST GEORGE ST				KITCHENER ONT	M
HOFFMAN	LORRAINE	G		SGS	16	B	177 ST GEORGE ST	92	5	8526		F
HOFFMAN	PETER	N		SMC	24	4	ST MICHAELS				ELLIOT LAKE ONT	M
HOFFMAN	RONALD			UC	18	1	46 CORK AVE	RU	1	1728		M
HOGAN	GAIL	E	C	SMC	01	1	24 JEDBURGH RD	HU	1	3140		F
HOGAN	JAMES	D		MEDS	01	6	225 COSBURN AVE A606	46	1	1056		M
HOGAN	WILLIAM	P	M	APSC	03	1	50 ST JOSEPH ST				PARIS ONTARIO	M
HOGEBOOM	JOHN	G		APSC	07	1	321 SHEPPARD AVE W	BA	1	6236	WILLOWDALE ONT	M
HOGG	CAROL	E	S	VIC	19	2	M ADDISON HALL				ARTHUR ONT	F
HOGG	DAVID	R		VIC	01	1	9 MORNINGSIDE AVE	RO	7	6959		M
HOGG	DONALD	W		UC	28	2	53 SUTHERLAND DR	HU	8	8681	LEASIDE ONT	M
HOGG	FRANK	F	G	YORK	01	1	35 TEDDINGTON PK AV	HU	5	6424		M
HOGG	MARGARET	M		NEW	17	1					ST BONIFACE 6 MAN	F
HOGG	NANCY	M		UC	28	2	22 GLEN AMES	OX	8	1030		F
HOGG	RUTH	S		UC	01	3					KLEINBURG ONT	F
HOGG	WILLIAM	A		VIC	24	2	98 FARNHAM AVE	WA	2	2633		M
HOILETT	KEITH	A		LAW	01	2	81 WALMER RD	WA	2	9759		M
HOLBROOK	JENNIFER	F		TRIN	06	2	43 ORIOLE RD	WA	4	3413		F
HOLBROOKE	SUSAN	M		MUS	03	1	99 ST GEORGE ST				LORNE PARK ONT	F
HOLCROFT	DIANE	M		TRIN	03	2	7 GLENGANNON DR	PL	5	5605		F
HOLDEN	C MARY	G		NURS	01	3	106 PRICEFIELD RD	WA	2	0821		F
HOLDEN	JOHN	L		VIC	03	3	26 CHICORA AVE	WA	2	4606	OSHAWA ONT	M
HOLDEN	MERLE	D		NURS	04	1	206 ST GEORGE APT307	WA	3	9431	COLLINGWOOD ONT	F
HOLDEN	ZOE			EXTA	02		70 ERSKINE AVE	48	5	1982		F
HOLDSWORTH	DAVID	J		VIC	04	2	3 LEONARD CIRCLE	OX	1	0847		M
HOLDSWORTH	VIRGINIA	D		VIC	11	1	40 LOCKWOOD RD	OX	4	0200		F
HOLDUP	VERONICA	N		P&HE	01	2	26 CARDIGAN RD	BE	1	1948		F
HOLFORD	WILLIAM	D		EXTC	03	3	186 DUNVEGAN RD	HU	8	8902		M
HOLGATE	RICHARD	C		MEDS	01	4	45 SOUTH DRIVE	92	5	8400	SUDBURY ONT	M
HOLLAND	DAVID	A		EXTA	02		4 YORK RIDGE RD				WILLOWDALE ONT	M
HOLLAND	MARY	B		OCE	03		464 SPADINA RD	48	8	8452	WINDSOR ONT	F
HOLLAND	PETER	F	P	SMC	18	1	440 DOUGLAS AVE	RU	2	8535		M
HOLLAND	RONALD			EXTA	02		26 HILLCROFT DR	BE	9	4697	ISLINGTON ONT	M
HOLLANDER	F	G		EXTA	02		1 MCMASTER AVE	92	1	1338		M
HOLLANDS	JEAN	A		UC	11	2	1343 DANFORTH RD	AM	7	4497	SCARBOROUGH ONT	F

HOLLENBERG	VICKI	N		YORK	01	2	110 LAURELCREST AVE	ME	3	7363	DOWNSVIEW ONT	F
HOLLETT	MICHAEL	L		APSC	08	2		CR	8	2269	PORT CREDIT ONT	M
HOLLINGER	JOHN	B		YORK	01	2	752 OCONNOR DRIVE	GA	1	6248		M
HOLLINGSWORTH	JEAN	M		EXTA	02		3 ECCLESTON DR	75	5	6118		F
HOLLINGSWORTH	MICHAEL			EXTA	02		33 KINGSMOUNT PARK	OX	8	3563		M
HOLLINSWORTH	CATHERINE	C		EXTA	02			27	9	6468	COOKSVILLE ONT	F
HOLLIS	J DAVID			APSC	01	2	19 FERMOY RD	26	1	5568	SCARBOROUGH ONT	M
HOLM	LYNDA	P		VIC	10	1	49 CLIFFSIDE DR	AM	1	4919	SCARBOROUGH ONT	F
HOLMBERG	SILVER			DENT	01	3	22 DURIE ST	RO	9	1676		M
HOLMES	AUBREY	C	L	EXTA	02		67 ANDERSON AVE	HU	7	0979		M
HOLMES	BARBARA	M	H	TRIN	28	1	3 POTE AVE	HU	3	5117		F
HOLMES	BRADLEY	W		DENT	01	3	165 ST GEORGE	WA	3	0614	KEEWATIN ONT	M
HOLMES	CAROL	J		UC	10	4	108 ISABELLA ST A501	WA	5	1635		F
HOLMES	CLIFFORD	S		UC	01	2		LE	3	1037	ST CATHARINES ONT	M
HOLMES	CONSTANCE	A		SMC	01	2	ST JOSEPHS	WA	4	2121	PORT CREDIT ONT	F
HOLMES	DONALD	R		APSC	04	1	342 JOICEY BLVD	RU	2	2608		M
HOLMES	ELSIE	B		EXTA	02		14 LE MAY RD	HU	3	8508		F
HOLMES	ERIC	A		SMC	01	3	1460 BAYVIEW AVE	HU	8	8889		M
HOLMES	JOHN	D		EXTC	03	2	23 EVERMEDE DR	44	7	3908	DON MILLS ONT	M
HOLMES	LORNA	K		TRIN	11	1	27 HEMFORD CRES	HI	4	2454	DON MILLS ONT	F
HOLMES	PHYLLIS	V		VIC	18	1	35 MCGLASHAN RD	HU	9	2698		F
HOLMES	SHARON	A		YORK	01	1	51 ISLINGTON AVE S	BE	1	9609		F
HOLNESS	MARILYN	J		VIC	01	3	18 MEADOWVALE DR	BE	3	5045		F
HOLOD	O RENATA			SMC	13	3	38 HALFORD AVE	RO	6	2564		F
HOLOWKA	RONALD	H		APSC	01	2	290 PERTH AVE	LE	6	0449		M
HOLSMER	HELEN			VIC	18	1	86 GALBRAITH	75	5	6092		F
HOLT	ALLAN	G		APSC	07	2	255 WYCHWOOD AVE	RU	3	9350		M
HOLT	ANTHONY	T		EXTA	02		7 NORBURY CRES	75	5	2677	SCARBOROUGH ONT	M
HOLT	GEOFFREY	F		UC	17	3	18 FERNDALE AVE	WA	3	8737		M
HOLT	JOHN	D		VIC	24	3	11 VIAMEDE CRES	BA	1	6210	WILLOWDALE ONT	M
HOLT	JOHN	D		TRIN	18	2	TRINITY COLLEGE	WA	3	8531	PETERBOROUGH ONT	M
HOLT	MARILYN	E		VIC	01	1	255 WYCHWOOD AVE	RU	3	9350		F
HOLT	PATRICIA	E		VIC	01	3	8 BESSBOROUGH DR	HU	5	7564		F
HOLT	ROBERT	D		VIC	03	1	11 VIAMEDE CRES	BA	1	6210	WILLOWDALE ONTARIO	M
HOLT	WILLIAM	L		VIC	34	1	353 BROOKDALE AVE	RU	7	7069		M
HOLTZMAN	JACK	J		NEW	28	1	183 COCKSFIELD AVE	ME	6	1465	DOWNSVIEW ONT	M
HOLUBIK	MICHAEL	J		UC	01	1					PORT CREDIT ONT	M
HOLYNSKY	ROBERT	B		SGS	18	B	34 TEWSLEY PL	CH	7	1500	WESTON ONT	M
HOMENUK	GERALD	P		DENT	01	4	2983LAKESHOR BL W A1	CL	1	4350		M
HOMER	BEATRICE	M		EXTA	02		160 PARKVIEW HILL CR	PL	5	0967		F
HOMONICK	HENRY	P		APSC	07	4	3308 DUNDAS ST	RO	7	7195		M
HONEY	MARGARET	E		VIC	18	1	85 FAIRLAWN AVE	HU	1	2525		F
HONIG	ANTON	C	B	APSC	07	2	464 PRINCE ED DR N	BE	3	8495		M
HOOD	ALLAN	C		SGS	06	U	40 JAPONICA RD	HI	4	2839	SCARBOROUGH ONT	M
HOOD	DAVID	A		VIC	34	1	117 YORK MILLS RD	BA	2	4094	WILLOWDALE ONT	M
HOOD	JOHN	G		EXTA	02						OAKVILLE ONT	M
HOOD	JOHN	G		APSC	07	3	596 SPADINA AVE	92	3	0365	STAYNER ONT	M
HOODLESS	CAMILLE	M		EXTA	02		785 COXWELL AVE 6				KITCHENER ONT	F
HOOEY	MARGARET	D		YORK	01	2	20 LYALL AVE	OX	4	9560	NESTLETON ONT	F
HOOGEN	ARNOLD	H		SGS	43	J	220EGLINGTONAV EA408	48	8	0892		M
HOOK	JOAN	M		VIC	18	1	109 STEPHEN DR	CL	5	2742		F
HOOK	LINDA	E		VIC	18	1	MARG ADDISON HALL				NIAGARA FALLS ONT	F
HOOKER	JOHN	B		EXTC	03	1	292 ST CLEMENTS AVE	HU	8	1872		M
HOOPER	JOHN	D		MUS	01	3	15 NESBIT DR	WA	4	3901		M
HOOPER	MARY	E	S	TRIN	06	2	15 NESBITT DRIVE	WA	4	3901		F
HOOPER	VALERIE	M		EXTA	02		520 RIVERSIDE DR					F
HOOPER	WILLIAM	R		SGS	16	A	135 YORKVILLE A 22	92	2	7943		M
HOOPER AITKEN	MARGUERITE	D		VIC	30	4	ANNESLEY HALL	WA	2	5914	KINGSTON 6 JAM WI	F
HOOVER	CAROL	C		UC	19	4	5 WATFORD AVE	LE	7	4636	SIMCOE ONT	F
HOOVER	JAMES	G		VIC	01	2	NORTH HOUSE VIC COLL				OSHAWA ONT	M
HOOVER	ROSS	S		UC	01	3	601 HURON ST	92	2	5629	PRTGELAPRAIRIE MAN	M
HOPE	DOUGLAS	C		UC	01	1	652 A COLLEGE ST	53	4	4301		M
HOPE	JOAN	M		NURS	01	3	220 CHAPLIN CRES	HU	3	6261		F
HOPE	PATRICIA	F		NURS	05	1	94 CHARLES ST W	WA	1	3865	PORT HOPE ONT	F
HOPE-GILL	CHARLES	D		SGS	30	D	159 CLIFTON AVE	63	6	5179	NIAGARA FALLS ONT	M
HOPE GILL	HERBERT	F		MEDS	01	4	18 SPADINA RD				NIAGARA FALLS ONT	M
HOPKINS	CAROLE	G		VIC	01	2	MARG ADDISON HALL	92	4	7481	DURHAM ONT	F
HOPKINS	DONALD	R		SGS	58	A	125 FARNHAM AVE					M
HOPKINS	JANET	G		PGOT	04	1	85 ST GEORGE ST				YARMOUTH N S	F
HOPKINS	ROBERT	J		APSC	01	2					KESWICK ONT	M
HOPKINS	STEPHANIE	C		YORK	01	3	48 LYNNGROVE AVE	BE	1	8696		F
HOPPERTON	JOAN			EXTA	02		40 GLEN RD	WA	1	8697		F
HORAN	DONALD	J		SMC	34	4	180 LIVINGSTONE AVE	RU	2	8487		M
HORE	DAVID	A		EXTC	03	1	55 THE WEST MALL				ETOBICOKE ONT	M
HORENBLAS	RICHARD			NEW	03	1	31 LYNN HAVEN RD	RU	3	1772		M
HORI	MARIE			VIC	33	1	35 BOWERBANK DR	22	2	3097	WILLOWDALE ONT	F
HORI	ROY	Y		APSC	03	1	76 DELAWARE AVE	53	6	6852		M
HORI	VICTOR			YORK	01	1	35 BOWERBANK DR	22	2	3097	WILLOWDALE ONT	M
HORLOCK	PATRICIA	M		TRIN	24	1	ST HILDAS COLLEGE				EPSOM ENGLAND	F
HORLOR	THOMAS	S		PHM	01	3	50 ST JOSEPH ST				KITCHENER ONT	M
HORMAN	DAVID	M		VIC	01	3	318 BRUNSWICK AVE	WA	2	5681	WATERLOO ONT	M
HORN	ROBERT	W		DENT	01	5	109 JAMESON AVE	BE	3	2459		M
HORNBERGER	THELMA	M		NURS	06	1	40 RIDGE DR TOR 7	HU	3	9482	SARNIA ONT	F
HORNCASTLE	MARGARET	R		VIC	01	3	91 SPENCER AVE	53	4	4544	BURLINGTON ONT	F
HORNE	AMY	E		UC	33	4	85 ST GEORGE ST	92	2	9396	WALLACEBURG	F
HORNE	JOICEY	M		SGS	06	U	74 CORK AVE	RU	3	0544		F
HORNE	MARIAN	R		TRIN	06	2					PORT CREDIT ONT	F
HORNELL	JEAN	I		VIC	08	1	MARG ADDISON HALL	92	4	7481	DRESDEN ONT	F
HORNELL	JOHN	A		DENT	01	5	74 LOWTHER AVE	92	3	7660	DRESDEN ONT	M
HORNER	JOHN	H	R	ARTS			89 CHARLES ST W	WA	2	0316	SUTTON WEST ONT	M
HORNING	CHARLES	E	M	MEDS	01	6	1 DEVONSHIRE PLACE	WA	4	4453	BELLEVILLE ONT	M
HOROWITZ	HARVEY	I		PHM	01	4	18 ALBERTA AVE	LE	2	8785		M

HORRALL	SARAH	M	SGS	07	B	21	SUSSEX AVE A22			OTTAWA ONT	F
HORRALL	STANLEY	W	TRIN	01	3	21	SUSSEX AVE			OTTAWA ONT	M
HORTON	LYNN	D	UC	01	1	379	HURON ST			PETERBOROUGH ONT	M
HORTON	MARJORIE	E	NURS	06						MEADOWVALE ONT	F
HORTOP	MARY	K	CS		1					STREETSVILLE ONT	F
HORWICH	HANNAH		UC	01	3	50	HARTLEY AVE	RU	2	0766	F
HORWICH	J	P	MEDS	01	3	49	MADISON AVE	WA	3	0042	OSHAWA ONT M
HORWOOD	HELEN	L	VIC	19	2	404	BRIAR HILL AVE	HU	1	2669	F
HOSE	ROBERTA	E	OCE	03		105	ST GEORGE ST	WA	2	1615	ST CATHARINES ONT F
HOSHKIW	MERRELL	E	OCE	03		23	GORE VALE AVE	EM	6	6208	M
HOSKING	RONALD	B	SGS	34		4	STANWELL DR	AX	3	8562	SCARBOROUGH ONT M
HOSSIE	ROSS	D	PHM	01	2	187	HILLSDALE AVE E	HU	7	2294	ST MARYS ONT M
HOTRUM	NANCYLEE		SMC	22	2	42	GLENSHAW CRES	PL	7	0909	F
HOUDE	JOSEPH	L J	SGS	10	E	1065	DON MILLS RD			DON MILLS ONT	M
HOUGH	HELEN	M	P&OT	04	1	28	RURAL AVE	AX	3	5389	AGINCOURT ONT F
HOUGH	JUDITH	A	TRIN	07	1	11	LAXFORD AVE	PL	9	2763	SCARBOROUGH ONT F
HOUGHTING	CAROL	A	VIC	18	1	101	CHARTWELL RD	BE	1	4003	F
HOUGHTON	GWEN	C	VIC	01	2	MARG	ADDISON HALL			OAKVILLE ONT	F
HOULDEN	ANN		EXTA	02		46	DOMBEY RD	ME	6	0257	DOWNSVIEW ONT F
HOULDEN	STEWART	A	TRIN	25	3	46	DOMBEY RD	ME	6	0257	DOWNSVIEW ONT F
HOURIGAN	PATRICIA	A E	P&OT	04	1	50	HARBORD ST	WA	2	2581	ST CATHARINES ONT F
HOUSE	ANTHONY	B	SGS	17	B	1	THE KINGSWAY	BE	3	9516	M
HOUSE	CARL	L	MUS	02	3	16	WILLOWBANK BLVD	HU	8	8843	M
HOUSE	ELIZABETH	J	VIC	01	2	49	BEAUFORT ROAD	OX	9	3312	F
HOUSE	VICTOR	C	OCE	11		14	HOWLAND ST	LE	1	2237	NIAGARA FALLS ONT M
HOUSEGO	RICHARD		EXTA	02				27	9	7756	ERINDALE ONT M
HOUSLANDER	MARILYN	R	VIC	01	3	ANNESLEY	HALL			BOWMANVILLE ONT F
HOUSTON	CECIL	J	VIC	18	1	28	AFTON AVE	LE	4	1305	M
HOUSTON	MICHAEL	E	VIC	03	3	18	HEATHVIEW AVE	BA	2	1005	WILLOWDALE ONT M
HOUSTON	ROBERT	E	TRIN	01	2	TRINITY	COLLEGE	WA	3	8223	ARNPRIOR ONT M
HOUSTON	WILLIAM	J	PHM	01	4	100	GLOUCESTER A1119			SAULT STE MARIE	M
HO-VAN-HAP	ALICE		SGS	55	B	77	CHARLES ST W	WA	3	0966	SAIGON S VIET-NAM F
HOVEY	CHRISTOPHER	W E	TRIN	18	1	253	FOREST HILL RD	HU	9	6602	M
HOWARD	CLIFFORD	C	EXTC	03	2	91	BLAISDALE RD	PL	7	6164	SCARBOROUGH ONT M
HOWARD	FRANK	D	VIC	01	3	52	ST NICHOLAS APT G	92	2	1293	M
HOWARD	JOHN	K	VIC	06	2	81	MADISON AVE	WA	2	8225	ETOBICOKE ONT M
HOWARD	KAREN	E	VIC	06	2	57	GLEN RD	92	3	7915	BURLINGTON ONT F
HOWARD	PAUL	F	APSC	03	2	63	MCGILLIVRAY AVE	RU	3	8684	M
HOWARD	RICHARD	M	UC	01	1	65	HIGHLAND AVE				M
HOWARD	ROBERT	W	UC	03	2	66	MOORESHEAD DR	BE	3	0235	ETOBICOKE ONT M
HOWARD	THOMAS	J	APSC	06	1	48	IONA AVE	OX	4	1778	M
HOWARD	THOMAS	R	APSC	04	2	66	MOORESHEAD DR	BE	3	0235	ETOBICOKE ONT M
HOWATSON	GARRY	J	PDEN	01	1	75	OHARA AVE	LE	4	1785	M
HOWATT	ANNE	H	VIC	01	3			27	7	4137	COOKSVILLE ONT F
HOWDEN	GEORGE	F	YORK	01	1	2	LANGMUIR CRES	RO	2	5549	M
HOWDEN	PETER	H	LAW	01	1			AV	5	1515	THORNHILL ONT M
HOWE	CAROL		P&HE	01	2	16	HUMBER RIDGE DR	BE	3	7409	F
HOWE	GREGORY	M	VIC	01	1	370	SPADINA RD	HU	9	8668	PORT OF SPAIN TRIN M
HOWE	JAMES	D	APSC	08	1	34	GLENROSE AVE	HU	9	8820	M
HOWE	RICHARD	C	PMED	01	1	75	SHANLY ST	LE	5	1402	OAKVILLE ONT M
HOWELL	EMMA	T	SMC	01	2	38	HILLSBORO	HI	7	6108	HEBRON N S F
HOWELL	JUDITH	E	P&OT	04	1	146	ST GEORGE ST	WA	3	6251	ST CATHARINES ONT F
HOWES	CYRIL	O	EXTC	03	2	75	HALIBURTON AVE	BE	3	1415	ISLINGTON ONT M
HOWES	WILLIAM	J	MEDS	01	3	5	DEVONSHIRE PL	WA	3	9857	PETERBOROUGH ONT M
HOWEY	GORDON	E	EXTA	02		141	GLENWOOD CRES	PL	9	8114	M
HOWEY	JOCELYN	E	VIC	01	3	140	CHARLES ST W	WA	4	8169	EXETER ONT F
HOWITT	PETER	B	UC	01	2	10	MACDUFF CRES	AM	5	9338	SCARBOROUGH ONT M
HOWITT	IRENE	J	EXTA	02		1029	BRIAR HILL AVE	RU	3	2504	F
HOWITT	SHERRON	O	SW	01		183	WOBURN AVE	HU	5	8084	GUELPH ONT F
HOWORTH	MARIE		EXTA	02		3377	BAYVIEW AVE	BA	2	1101	WILLOWDALE ONT F
HOWSE	GEORGE	A	VIC	21	4	29	EASTBOURNE AVE	HU	9	2030	M
HOWSON	HERBERT		SW	01						HAMILTON ONT	M
HOXFORD	NORMAN	C	OCE	11		89	MARBLE ARCH CRES	PL	7	0932	SCARBOROUGH ONT M
HOXIE	NEIL	F	UC	01	3	228	RUSHOLME				M
HOY	ELIZABETH	A	YORK	01	2	12	BEAUFIELD AVE	48	5	8529	LEASIDE ONT F
HOY	LORNA	M	VIC	09	2	M	ADDISON HALL			MOUNTAIN ONT	F
HOYER	RENATE	E	UC	15	2	85	ST GEORGE ST	WA	5	8422	TORONTO ONT F
HOZACK	AUDREY		EXTC	03	1	271	RUSSELL HILL RD	92	5	0027	F
HRAB	STANLEY	W	MEDS	01	5	95	GARDEN AVE	LE	4	1463	F
HRABAK	IVANA	L R	SMC	01	1	285	WARDEN AVE	HU	3	9631	SCARBOROUGH ONT F
HRABOWSKY	WALTER		EXTA	02		31	WARINGSTOWN DR	HI	7	1064	SCARBOROUGH ONT F
HRACHOVEC	IRENE	J	YORK	01	3	39	LAWRENCE AVE E				F
HRADSKY	NADINE	S	MEDS	01	6	2	PLATEAU CRESC	HI	4	1603	DON MILLS ONT F
HRANKOSKI	MARY		EXTA	02		3377	BAYVIEW AVE			WILLOWDALE ONT	F
HROBELSKY	MARY	J	MUS	03	3	60	FOLLIS AVE	LE	1	4357	SUDBURY ONT F
HRUSHOWY	CHRISTOPHER	M	EXTC	03	3	223	DONWAY W	44	7	4046	DON MILLS ONT F
HRYCYSHYN	EUGENE	S	SMC	03	3	36	PR ARTHUR AVE			KIRKLAND LAKE ONT	F
HRYN	EDWARD	J	UC	24	1	282	SYMINGTON AVE	LE	2	4977	F
HRYNIUK	SONJA	H	PHM	01	4	106	BEVERLEY ST	EM	3	0327	WATERFORD ONT F
HRYNKIW	OREST	W	TRIN	01	3	5	HAGERSVILLE COURT	BE	9	5635	ETOBICOKE ONT F
HSIEH	JULIE	Y	UC	03	3	113	KENDAL AVE	WA	5	5437	F
HUANG	HU	S	SGS	37	D	614	SPADINA			NEW YORK USA	F
HUBBARD	BASIL	A	EXTC	03	1	248	RICHARD CLARK DR	CH	4	2233	DOWNSVIEW ONT F
HUBBARD	MARTHA	E	NURS	05	1	309	ST GEORGE ST	WA	2	0232	KITCHENER ONT F
HUBBS	JOHN	R	EXTC	03	3	44	EGLINTON AVE W	48	1	4211	OAKVILLE ONT F
HUBE	DOUGLAS	P	UC	24	3	90	SPADINA RD	WA	1	6457	ST CATHARINES ONT F
HUBER	MATILDA	H	EXTA	02		275	POYNTZ AVE	BA	5	4280	WILLOWDALE ONT F
HUBNER	KEITH		EXTC	03	1	590	KING ST W	36	8	1781	RICHMOND HILL ONT F
HUDEK	ROBERT	J	UC	28	4	6	REVERE PL	BE	1	8087	F
HUDGINS	WILLIAM	H	VIC	12	4	220	BESSBOROUGH DR	HU	9	5277	F
HUDSON	ALAN	N	EXTA	02		769A	ANNETTE ST				F
HUDSON	CLAYTON	A	VIC	01	2	136	HUDSON DR	HU	9	0201	F

HUDSON	ROBERT	W		MEDS	01	3	130 RANDOLPH RD	42	1	8055	LEASIDE ONT	M
HUDSON	ROSS	F		EXTA	02		133 BROADWAY AVE AB4	HU	3	6708		M
HUEBEL	NORMAN	R		APSC	06	3	28 NORTHEY DR	44	7	8775	WILLOWDALE ONT	M
HUFFMAN	GARTH	C		SGS	03	C	28 MANORHAMPTON DR	24	1	6285	WESTON ONT	M
HUGENHOLTZ	HERMAN			MED	01	4	16 BRUCEDALE CRESC	BA	5	0542	WILLOWDALE ONT	M
HUGGAN	SYLVIA	C		VIC	17	1	125 PARKVIEW HILL CS	PL	5	8089		F
HUGGINS	DAVID	A		SGS	38	A	34 INGLEWOOD DR	HU	9	5021	LEEDS 6 YKS ENGLND	M
HUGH	SANDRA	G		UC	09	1	35 CORONADO CRT	CH	7	8013	WESTON ONT	F
HUGHES	AVERY	R		APSC	07	4	40 HAZELTON AVE A10	WA	4	5917		F
HUGHES	BETTY	K		P&HE	01	3	68 BEXHILL AVE	PL	5	4559	SCARBOROUGH ONT	F
HUGHES	ERIC	V		EXTA	02		35 BROADMEAD AVE	AM	7	3273	SCARBOROUGH ONT	M
HUGHES	GLENYS	M		VIC	18	1	132 ESSEX ST	53	3	6069		F
HUGHES	HELEN	R		NURS	01	1	644 SPADINA AVE	WA	3	1088	PORT CREDIT ONT	F
HUGHES	JOHN	G		SGS	17	B					SWANSEA S WALES UK	M
HUGHES	LESLIE	R		EXTA	02						PORT CREDIT ONT	M
HUGHES	LYNDA	A		VIC	19	2	308 MILVERTON BLVD	HO	6	0169		F
HUGHES	MARGARET	H		TRIN	01	3	56 ALEXANDRA BLVD	HU	5	3249		F
HUGHES	NANCY	J		DENT	09	2	120 ST GEORGE ST	WA	3	5513	GODERICH ONT	F
HUGHES	PATRICIA	A T		SMC	01	1	114 HAREWOOD AVE	AM	1	2347	SCARBOROUGH ONT	F
HUGHES	PAUL			MEDS	01	5	73 MIMICO AVE	CL	1	0573		M
HUGHES	PETER	F		EXTC	03	1	77 PAR AVE	AT	2	8273	SCARBOROUGH ONT	M
HUGHES	ROBERT	D		EXTA	02		206 ST GEORGE ST 608					M
HUGHES	SANDRA	L		VIC	04	1	120 EVELYN CRES	RO	9	1253		F
HUGHES	SHEILA	K		SMC	01	3	166 DOUGLAS DR	WA	2	8746		F
HUGHES	TALBOT	K		EXTC	03	1	107 NEVILLE PK BLVD	OX	1	7532		M
HUGHES	THOMAS	A		SGS	07	B	40 HAZELTON AV A10					M
HUGHES	TIMOTHY	R		UC	28	1	23 NORTHEY DR	44	7	2155	WILLOWDALE ONT	M
HUGHES	VINCENT	J		PMED	01	1	166 DOUGLAS DR	WA	2	8746		M
HUGHSON	ARTHUR	A		HYG							CAMP BORDEN ONT	M
HUGHSON	WILLIAM	S		APSC	06	3	366 RATHBURN RD	BE	9	7224	ISLINGTON ONT	M
HULL	BRIAN	A		TRIN	21	3	TRINITY COLLEGE	WA	3	8881	RCAF STN ST HUB PQ	M
HULL	WILLIAM	F D		EXTC	03	3					REXDALE ONT	M
HULSE	EDNA	D		EXTA	02		45 CHESTNUT HILL PKW				ISLINGTON ONT	F
HUME	JOAN	I		OCE	03		24 GLENGROVE EAST	HU	8	2956		F
HUME	MURRAY	R		VIC	03	1	69 SIR WILLIAMS LANE	BE	1	7536	ISLINGTON ONT	M
HUMENIUK	METTIE			OCE	03		47 ELLSWORTH AVE	LE	1	7075		F
HUMMEL	GARRY	G R		VIC	03	1	23 HOGAN DR	AT	4	4905	SCARBOROUGH ONT	M
HUMMEL	WILLIAM	J		APSC	04	3	182 ST GEORGE ST	92	3	0219	CHICAGO ILL USA	M
HUMPHREYS	DAVID	A		DENT	01	2	68 HENRY ST				BARRIE ONT	M
HUMPHREYS	GARRY	R		MEDS	01	4	195 WELLESLEY E A 35	WA	3	8577		M
HUMPHREYS	JACK	H		APSC	06	1	195 WELLESLEY ST	92	3	8577	BOWMANVILLE ONT	M
HUMPHREYS	JUDITH	A		NURS	01	4	46 JACKES AVE	92	4	8687		F
HUMPHREYS	PATRICIA	J		P&HE	01	3	38 LANGMUIR CRES	RO	9	6480		F
HUMPHRIES	JAMES	H		TRIN	19	3	10 HEDGEWOOD RD	HU	5	2690	WILLOWDALE ONT	M
HUMPHRIES	WILLIAM	B G		TRIN	18	1	10 HEDGEWOOD RD	HU	5	2690	WILLOWDALE ONT	M
HUNCHAK	JOHN	E		NEW	01	1		CR	8	9761	PORT CREDIT ONT	M
HUNE	SHIRLEY			VIC	18	1	665 EGLINTON E	HU	5	4760		F
HUNSBERGER	MARGARET	R		OCE	03		81 MADISON AVE	WA	2	8775	WEST MONTROSE ONT	F
HUNT	BARBARA	I		HSC	01	1	139 INVERDON RD	23	9	4121	ETOBICOKE ONT	F
HUNT	CATHERINE	M		SGS		B	114 HADDINGTON AVE	HU	9	0109		F
HUNT	DIANA	E		TRIN	23	2	ST HILDAS COLLEGE	WA	3	8451	OAKVILLE ONT	F
HUNT	GARY	J		UC	24	1	9 UNO DR	CL	9	2990		M
HUNT	GWLADYS	E		SGS	06	U	1022 GERRARD ST E	HO	6	6447		F
HUNT	HERBERT	P		EXTC	03	2	103 BIRCHCLIFFE AVE	OX	9	0462	SCARBOROUGH ONT	M
HUNT	JALNA	C		VIC	09	2	36 PEPLER AVENUE	HO	5	5575		F
HUNT	JOHN	T		SMC		2	17 MARTHCLARE AVE	HI	7	9024	DON MILLS ONT	M
HUNT	JUNE	I		VIC	34	3	96 CEDARCREST BLVD	PL	7	2626		F
HUNT	NANCY	J		YORK	01	1	15 WHITELOCK CRESC	BA	5	9963	WILLOWDALE ONT	F
HUNT	VALERIE	R		P&HE	01	1	6 BURRITT RD	PL	7	4837	SCARBOROUGH ONT	F
HUNTER	BRUCE	J		EXTA	02		42 1/2 MORNGSDE AVE					M
HUNTER	DAVID	M		UC	22	4	159 HOLLYWOOD AVE	BA	1	8083	WILLOWDALE ONT	M
HUNTER	EVANNE	F		SMC	01	3	LORETTO COLLEGE	WA	5	2833		F
HUNTER	G JEAN			P&HE	01	3	419 NORTHCLIFFE BLVD	RU	3	1884		F
HUNTER	JOSEPH	B		OCE	03		91 PRINCESS MARG BLV	BE	3	7034	ISLINGTON ONT	M
HUNTER	LYNDA	J		VIC	01	3	235 YONGE BLVD	HU	3	1263		F
HUNTER	MERLENE	P		DENT	09	1	7 WESTROSE AVE	BE	1	9174		F
HUNTER	PENELOPE	D		NURS	03	1	2 SULTAN ST APT 405	WA	3	1986		F
HUNTER	ROBERT	F		SGS	7A	D	56 RANLEIGH A 318	48	8	2191		M
HUNTER	SHEELAH	H		P&OT	04	2	477 MANSE RD	AT	2	1251	WEST HILL ONT	
HUNTER	TIMOTHY	A		APSC	03	3	264 GLENGROVE AVE W	HU	5	6443		M
HUNTER	WILLIAM	J		VIC	01	3	89 CHARLES ST W	WA	4	7873	LAKEFIELD ONT	M
HUNTINGTON	CHARLES	W		VIC	34	2	59 CHILTON RD	HO	1	2314		M
HUNTLEY	DAVID	G		SGS	18	B	98 LAWRENCE AVE W	48	3	3214		M
HUNTLEY	RUTH	A		VIC	06	1	ANNESLEY HALL	92	2	5914	GUELPH ONT	F
HUOVINEN	GEORGE	A		APSC	01	4	248 QUEEN ST W	EM	6	3201		M
HURD	GARRY	K		MEDS	01	3	730 ONTARIO ST A 417	92	2	3227	WATERLOO ONT	M
HURLBURT	DAVID	G		VIC	01	2	866 DOVERCOURT RD	53	5	0674		M
HURLBUT	CAROLYNE	M A		VIC	09	1	MARG ADDISON HALL				KITCHENER ONT	F
HURST	CRAIG	T		UC	01	1	73 ST GEORGE ST	WA	3	9303	ST CATHARINES ONT	M
HURST	DOROTHY	J		VIC	19	2	ANNESLEY HALL				DEEP RIVER ONT	F
HURST	JEANNE	M		MUS	02	3	20 HILLDOWNTREE RD	BE	9	4453	ISLINGTON ONT	F
HURST	LAWRENCE	N		MED	01	4	279 CHINE DR	AM	1	5023	SCARBORO ONT	M
HURST	WILLIAM	A K		SGS	06						NEWMARKET ONT	M
HURWITZ	JEFFREY	J		PMED	01	2	119 AVA ROAD	RU	2	0852		M
HUSCHILT	JACOB	J		SGS	41	D					WINDSOR ONT	M
HUSSAIN	SHEIKH	M		SGS	56	A	C/O DEPT OF PHYSICS				KARACHI PAKISTAN	M
HUSSER	BARBARA	E		OCE	03		15 WALMER RD A308	92	5	4955	NIAGARA FALLS ONT	F
HUSSEY	WARREN	F		VIC	34	1	18 GARNOCK AVE	HO	3	1444		M
HUSTAD	HANS	E		APSC	03	2	55 BERNARD AVE	WA	5	2784		M
HUSTLER	HELEN	K		EXTA	02		37 WOODMOUNT AVE					F
HUTCHEON	GARTH	W P		SMC	01	2	761 KINGSTON RD	OX	4	2510		M
HUTCHESON	JANE	P		EXTA	02		53 TYRREL AVE	LE	6	1786		F

HUTCHESON	KENNETH	A	UC	24	4	402 HURON ST	WA	2	2055	OSHAWA ONT		M
HUTCHESON	RONALD	B	VIC	18	1	GATE HOUSE	WA	2	0316	HUNTSVILLE ONT		M
HUTCHINGS	WILLIAM	B	EXTC	03	1					OAKVILLE ONT		M
HUTCHINSON	JOHN	A	VIC	21	2	47 GLENDONWYNNE RD	RO	9	3277			M
HUTCHINSON	JOHN	D	VIC	01	3	9 APPLEBY RD	BE	1	5892	ISLINGTON ONT		M
HUTCHINSON	SHIRLEY	A	EXTA	02		3 TRUXFORD RD D MILL	HI	4	1613	SHANTY BAY ONTARIO		F
HUTCHINSON	THOMAS	E	VIC	24	2	SOUTH HS VIC COLLEGE				NORTH BAY ONT		M
HUTCHISON	JOHN	D	EXTC	03	2	123 EGLINTON ST	HU	7	1311	MONTREAL QUE		M
HUTCHISON	MARIAN	S	TRIN	10	4	462 BRIAR HILL AVE	HU	8	3303			F
HUTCHISON	WILLIAM	W	SGS	45	A					OTTAWA ONT		M
HUTCHON	MARY	K	SMC	06	1	29 EDINBURGH DR	ME	3	8970	DOWNSVIEW ONT		F
HUTT	SANDFORD	C	PGHE	01	3	700 ONTARIO ST #1014	92	5	6542	NORTH BAY ONT		M
HUTTON	ALBERT	A	EXTC	03	3	110 ERNEST AVE R R 1	44	4	0917	AGINCOURT ONT		M
HUTTON	AUDREY	T M	EXTA	02		68 BUDE ST	RU	2	1816			F
HUTTON	JAMES	A	VIC	01	2	21 JAMES ST	CL	1	2483			M
HUTTON	WILLIAM	G	APSC	01	2	DEVONSHIRE HOUSE				STREETSVILLE ONT		M
HUTZEL	BENJAMIN	J J	LAW	01		70 ISLINGTON AVE N	23	9	9194			M
HUZEL	JAMES	P	PMED	01	2	110 BARTON AVE	LE	2	9049			M
HWIZD	EMILY	J	PHM	01	1	30 CHURCHILL AVE	LE	5	7457			F
HYATT	EDWARD	J	VIC	34	1	177 GLENWOOD CRES	PL	5	6956			M
HYATT	RALPH	C	EXTC	03	1	RR1 MASSIE ST	AX	3	6452	AGINCOURT ONT		M
HYDE	ERNEST	C G	EXTC	03	1	525 FRONT ST E	92	4	9351	COOKSVILLE ONT		M
HYDE	MONTY	T	UC	18	1	177 STRATHNAIRNE	RO	2	9313	GEORGETOWN ONT		M
HYDE	RICHARD	P	VIC	12	3	42 COLDSTREAM AVE	HU	3	8464			M
HYLAND	LEO	F	EXTA	06		87 MERVYN AVE	BE	3	6475	ISLINGTON ONT		M
HYLAND	MAUREEN	L	SW	01	1	66 RATHNALLY	WA	3	4190	VANCOUVER 9 BC		F
HYLAND	ROY	H	OCE	11		84 MADISON AVE				KINGSTON ONT		M
HYMAN	BEVERLEY	Y L	ARTS			106 WALLACE AVE	LE	6	0095	LUCEA JAMAICA WI		F
HYMAN	ROGER		YORK	01	3	9 BIRDSALL AVE	HU	8	3500			M
HYMMEN	JAMES	E	UC	01	2	75 ALAMOSA DR	BA	1	5398	DON MILLS ONT		M
HYNDMAN	BARRY	W	APSC	05	1	14 ELMONT DR	PL	5	8547			M
HYNES	ELEANOR	M	SMC	01	3	90 WELLESLEY ST W	WA	4	2121	MONTREAL 16 QUE		F
HYNES	PAUL	R	VIC	01	1	105 GLENVIEW BLVD	HU	3	2695	PETERBORO ONT		M
IACOBELLI	LUCIANO	V	APSC	01	1	239 NORTHCLIFFE BLVD	LE	5	5460			M
IANNUZZIELLO	ELAINE		VIC	01	2	89 CLINTON ST	LE	5	6413			F
IBBOTSON	KENNETH	E	EXTC	03	2					AGINCOURT ONT		M
IBE	CHIANAKWALAM	E O	APSC	06	1	EAST DEVONSHIRE PL	WA	3	8401	VIA OMUAHIA NIG		M
IBING	IRMA	J	YORK	01	1	9 PAPERBIRCH DR	HI	4	6030	DON MILLS ONT		F
IBRAHIM	CHRISTINA		NURS	03		146 ST GEORGE ST	WA	3	6251	JAVA INDONESIA		F
ICHII	DANIEL	H	APSC	07	3	82 HIAWATHA RD	HO	3	0564			M
IEZZI	PANCRAZIO		EXTC	03	1	12 DEER PARK CRES	WA	5	7128			M
IFE	JAMES	S	APSC	01	3	257 SNOWDON AVE	HU	5	7910			M
IIJIMA	RAY	R	PHM	01		153 WESTWOOD AVE	HO	6	1603			M
IIR	JAAK		EXTA	02		111 RADLAN AVE	RU	3	2956			M
IKAVALK	TUOMO		EXTC	03		67 JACKMAN AVE	HO	6	7491			M
ILEY	FRED		EXTA	02		36 MARLBANK RD	AX	3	5100	AGINCOURT ONT		M
ILGNER	RICHARD	M	UC	11	2	73 ST GEORGE ST				HANOVER ONT		M
ILK	STEPHEN	G	SGS	58	A	276 ST GEORGE A 406	92	5	1826			M
ILVES	RIIVO		APSC	01	1	515 OSSINGTON	LE	2	7152	SUDBURY ONT		M
IMADA	STANLEY	S	MEDS	01	3	733 GLADSTONE AVE	LE	5	5644			M
IMAI	PAUL	K	ARTS			35 CONWAY AVE	LE	5	5046	SHIMANE-KEN JAPAN		M
IMRIE	JOHN	D	PMEN	01	1	264 MILLWOOD RD	HU	3	5580			M
INCARDONA	SALVATORE	G	SMC	11	1	95 ST JOSEPH	WA	5	4368	ROCHESTER 8 NY USA		M
INDICH	NINA	M	APSC	03	4	550 NAIRN AVE	RU	2	4032			F
INFANTI	JOSEPHINE	E	SMC	01	2	70 ST MARY ST				HAMILTON ONT		F
INFELISE	PAULINE	A M	EXTC	03	1	601 ANNETTE ST	RO	9	3969			F
ING	DENNIS	G	VIC	01	2	411 INDIAN GROVE AVE	RO	2	0474			M
ING	HARRY		APSC	05	2	203 BEVERLY ST	EM	6	3435	GRAVENHURST ONT		M
INGALLS	WAYNE	B	SGS	04	B	185 CRESCENT RD				VANCOUVER BC		M
INGHAM	BERNARD	W	VIC	11	1	NORTH HOUSE VICTORIA				MILLBROOK ONT		M
INGHAM	JAMES	F	VIC	01	1	4 KINGSGARDEN RD	BE	3	2434			M
INGLE	BARBARA	L	MEDS	10	1	C/O 85 RICHMOND ST				REGINA SASK		F
INGLE	MARGOT	A	YORK	01	1	61 HEDDINGTON AVE				REGINA SASK		F
INGLES	ALLAN	H	PHM	01	2	525 CHAPLIN CRE A101	RU	7	3645			M
INGLES	C JAMES		TRIN	32	3	TRINITY COLLEGE	WA	3	8881	OTTAWA 1 ONT		M
INGLES	GEORGE	R	VIC	01	3	28 CORWIN CRES	ME	3	5303	DOWNSVIEW ONT		M
INGLETON	RALPH		EXTA	06		3 NORMA CRES	RO	9	1314			M
INGLIS	CARL	D	OCE	11		32 CRAIGTON DR A303	75	5	7620	SCARBOROUGH ONT		M
INGLIS	MARIE	K	UC	19	2	85 ST GEORGE ST				ROCKWOOD ONT		F
INGOLDSBY	JOSEPHINE		EXTA	06		264 BLOOR ST E	WA	4	2961			F
INGRAM	BRIAN		EXTA	02			CR	8	8345	PORT CREDIT ONT		M
INGRAM	DOUGLAS	J M	SMC	01	2	60 MARTHCLARE AVE	HI	7	8627	DON MILLS ONT		M
INGRAM	MARION	E	PGOT	04	1	45 GLEN PARK AVE	RU	3	5532	NORTH BAY ONT		F
INGRAM	RICHARD	S	TRIN	21	2	39 PLYMBRIDGE CRES	HU	8	4364	WILLOWDALE ONT		M
INGRAMS	JUDITH	M	EXTA	06		68 OSBORNE AVE	OX	4	3171			F
INGUANTI	CARMELO	C	DENT	01	4	525 DELAWARE AVE	LE	3	0045	WEST HARTFORD CONN		M
INGWER	HELENE	A	UC	01	1	522 DOUGLAS AVE	78	7	3749			F
INKSTER	DOUGLAS	G	VIC	24	2	1639 BAYVIEW AVE	HO	8	3476			M
INNANEN	KIMMO	A	SGS	34	A	70 GLEN LONG AVE	RU	2	8975			M
INNANEN	VEIKKO	T	MEDS	01	3	70 GLEN LONG AVE	RU	2	8975			M
INNES	MICHAEL	R	FOR	01	2	DEVONSHIRE HOUSE	WA	3	9857	BARRIE ONT		M
INNIS	NANCY	K	VIC	22	2	M ADDISON HALL				PETERBOROUGH ONT		F
INOUYE	SHIRLEY	T	MEDS	01	3	600 SPADINA				FORT WILLIAM ONT		F
INRIG	JOHN	D	PHM	01		470 BRUNSWICK AVE	WA	3	3779	PICTON ONT		M
INSHAW	JOHN	A C	APSC	01	2	26 JUNIPER AVE	OX	1	0907	SCHREIBER ONT		M
INSHAW	LUIS	E D	PGOT	04	1	502 EUCLID AVE				SCHREIBER ONTARIO		F
INWOOD	JOAN	L	SMC	17	4	3 BALSAM RD	OX	9	2103			F
IONSON	FRANK		EXTA	02		55 BROADWAY AVE A105	HU	1	7184			M
IP	HUNG BUN		MEDS	01	3	359 HURON ST	92	5	0072	TORONTO 7 ONTARIO		M
IP	JOHN	K K	SMC	27	4					KOWLOON HONG KONG		M
IP	KAM SUM		SGS	39	D	76 DOUGLAS AVE	WA	2	6293	KOWLOON HONG KONG		M
IRELAND	JOHN	A	APSC	01	3	1612 WILLOWTREE EST	22	1	5146	WILLOWDALE ONT		M

IRELAND	JUDITH			TRIN	19	3	7 THORNWOOD RD A310	WA	3	2831			F
IRETON	JUDITH	C		NEW	28	1	583 MERTON ST	HU	9	5818			F
IRIZAWA	KENNETH	K		FOR	02		203 SHERBOURNE ST	EM	4	0842	LINDSAY ONT		M
IRONSTONE	HOWARD	E	D	DENT	02	1	256 WINNETT AVE	78	9	4967			M
IRVINE	DOROTHY	I		VIC	15	2	ANNESLEY HALL	WA	2	3826	DALKEITH	ONT	F
IRVINE	FLORENCE	G		SGS	06						ANCASTER ONT		F
IRVINE	IAN	G		MEDS	01	5	297 ST CLEMENTS AVE	HU	5	6696			M
IRVINE	JOHN	K		EXTC	03	1	140 BROADLANDS BLVD	HI	4	3588	DON MILLS ONT		M
IRVINE	LENA	V		NURS	05	1	296 ROBERT ST	92	2	7562	WOODSTOCK N B		F
IRVINE	ROGER	J		VIC	01	1	21 RYKERT CRES	HU	9	9604			M
IRVINE	STUART	W		EXTC	03	1	50 GULLIVER RD A 206	24	9	8991			M
IRVING	FREDERICK	B		OCE	11		10 SEDGEBROOK CRES	BE	3	6747			M
IRVING	ALBERT	W		EXTA	02		132 FELSTEAD AVE	46	6	6944			M
IRVING	GARY	G		APSC	07	2	346 BERESFORD AVE	RO	6	5625			M
IRVING	JOSEPH	B		EXTC	03	3	918SCARB GOLFCLUB RD	28	2	8924	SCARBOROUGH ONT		M
IRVING	RUTH	A		SGS	01	B	55 TRANBY AVE	WA	1	9882	SHEDIAC CAPE NB		F
IRWIN	ARTHUR	E		SGS	06	U	26 ABINGER CR	BE	3	3796	ISLINGTON ONT		M
IRWIN	GEORGE	F		APSC	07	1	DEVONSHIRE HOUSE				OTTAWA ONT		M
IRWIN	HELEN	S		VIC	01	3	140 CHARLES ST W	WA	4	9347	MAGNETAWAN ONT		F
IRWIN	JANETTE	C		VIC	33	2	85 VAUGHAN RD	LE	3	0088	HORNINGS MILLS ONT		F
IRWIN	MARJORIE	E		SGS	04	A	632 ONE VENDOME PL	42	9	0563	DON MILLS ONT		F
IRWIN	MICHAEL	E		MEDS	01	6	161 ADMIRAL RD	WA	5	6009	WINDSOR ONT		M
ISAAC	CATHERINE	I		OCE	03		77 CHARLES ST W				FENELON FALLS ONT		F
ISAAC	ERROL	B		TRIN	01	1	373 HOWLAND AVE				TOBASO W INDIES		M
ISAAC	HERBERT			EXTA	02		180 BRIAR HILL AVE	HU	8	5011			M
ISAAK	DAVID			LS	02		145 MADISON AVE	WA	3	2680	WINNIPEG 5 MANIT		M
ISAAK	VERNER	H		MEDS	01	4	479 PALMERSTON BLVD	LE	4	0190	VINELAND ONT		M
ISBISTER	SYLVIA	C		P&OT	04	1	49 PEMBERTON AVE	BA	1	6555	WILLOWDALE ONT		F
ISCOVE	NORMAN	N		PMED	01	2	29 LYONSGATE DR	ME	3	1803	DOWNSVIEW ONT		M
ISENBERG	ALVIN			UC	18	1	119 BRIGHTON AVE	ME	3	3755	DOWNSVIEW	ONT	M
ISENBERG	GERRY	N		MEDS	01	3	97 WINSTON PK	ME	5	8085			M
ISENBERG	IRVING	M		UC	01	1	640 ROSELAWN	RU	7	9453	COCHRANE ONT		M
ISENBERG	RENEE			YORK	01	2	2515 BATHURST STA212	RU	7	6402			F
ISENEGGER	JOSEPH	A		EXTC	03	3	14 JACKMUIR CRES				SCARBOROUGH ONT		M
ISLAM	ABUL KHAIR	M	A	SGS	01	B	69 HARBORD ST	92	1	7383	DACCA E PAKISTAN		M
ISLES	ISABELL	J		HSC	01	2	156 ST GEORGE ST				ORILLIA	ONT	F
ISRAEL	JAMES	A		MED	01	4	3 DEVONSHIRE PL	WA	3	8402	KITCHENER ONT		M
ISRAEL	J	Y		SGS	35	A	206 ST GEORGE ST				SANTIAGO CHILE		M
ISTCHENKO	LOUISE	E		P&OT	04	2	5 ELSWICK	PL	5	6324	NIAG-ON-LAKE ONT		F
ITO	JOHN	M		APSC	03	3	60 ADMIRAL RD	WA	1	1694	MEADOWVALE ONT		M
ITO	SAMUEL	S		EXTA	02		27 OZARK CRES						M
IVANKOVICH	NORMA	A		EXTA	02		5 RUFFORD RD	CL	1	0331			F
IVANKOVICH	PETER	J		OCE	11		209 BRUNSWICK AVE	WA	2	4987	WELLAND ONT		M
IVENS	M JOAN			P&OT	04	3	37 EVANS AVE	RO	7	8073			F
IVERSON	JOHN	H		FOR	01	2	136 HILLMOUNT AVE	RU	2	5675			M
IVES	CHARLOTTE	J		EXTA	02		90 BENSON AVE	LE	4	3803			F
IVES	DONALD	G	A	PHM	01	1	2 MERE COURT						M
IVESON	ROBERT			TRIN	06	3	TRINITY COLLEGE	WA	3	8411	ST LAMBERT QUE		M
IZAWA	ETSUKO	M		EXTA	02						PORT CREDIT ONT		F
IZEN	CAROL			UC	18	1	32 ROSEBURY RD	RU	2	1798			F
IZENBERG	DANIEL	R		UC	19	2	57 CLANTON PARK RD	ME	3	4153	DOWNSVIEW	ONT	M
IZENBERG	SAMUEL	O		MED	01	4	57 CLANTON PK RD	ME	3	4153			M
JABLONSKI	JEANNIE	T		EXTA	02		45 WROXETER AVE	HO	6	1055			F
JACK	ARTHUR	D		UC	01	2	140 KING ST	CH	4	2408	WESTON ONT		M
JACK	DONALD	W		SGS	03	C	11 RENAULT CRES	CH	4	3560	WESTON ONT		M
JACK	ELIZABETH	A		NURS	01	1	156 ST GEORGE ST	92	5	3801	LISTOWEL ONT		F
JACK	MORAG	S		UC	03	3	50 ST NICHOLAS ST	92	2	5689	SCARBOROUGH ONT		F
JACK	RODERICK	N		DENT	07	2	145 ST GEORGE ST	92	2	3271			M
JACK	SANDRA	M		VIC	17	4	567 HURON ST				ARVA ONT		F
JACK	STEPHEN	G		APSC	03	1	DEVONSHIRE HOUSE				ARVA ONT		M
JACK	W HUGH			DENT	01	3	59 ST GEORGE ST	92	1	2827	LISTOWEL PERTH ONT		M
JACKEL	DAVID	A		UC	06	3	73 ST GEORGE ST	WA	3	9897	SUDBURY ONT		M
JACKMAN	EDWARD	J	R	OCE	03		35 ROSEDALE RD	WA	3	8409			M
JACKS	BRIAN	P		PMED	01	2	E DEVONSHIRE HOUSE	WA	3	8401	WINDSOR ONT		M
JACKS	JOHANNA			MUS	02	1	90 BANBURY RD	HI	7	3295	DON MILLS ONT		F
JACKS	PEARL			DENT	01	3	74 SPADINA RD	WA	2	1886	KIRKLAND LAKE ONT		F
JACKSON	ARLENE	H		VIC	01	2	105 AVENUE RD	92	2	4866	BARRIE ONT		F
JACKSON	EDWARD	R		EXTC	03	3	6 HOLLAND AVE	PL	5	1965			M
JACKSON	F FRANCES			UC	01	3	465 COLDSTREAM AVE	RU	2	9180			F
JACKSON	HERBERT	W		EXTA	02		83 BRENTCLIFFE RD	HU	5	2586			M
JACKSON	JAMES	H		MEDS	01	5	336 SPADINA RD	WA	3	7742			M
JACKSON	JEFFREY	R		VIC	01	1					PORT CREDIT ONT		M
JACKSON	JUDY	E		EXTA	02		82 AVONHURST RD	BE	1	4965	ISLINGTON	ONT	F
JACKSON	KATHLEEN	L		EXTA	02			CR	8	8768	PORT CREDIT ONT		F
JACKSON	KATHLEEN	M		EXTA	02		19 STRATHMORE BLVD	HO	3	6575			F
JACKSON	LORNE	S		PDEN	01	1	24 SOUTHBOURNE AVE	ME	3	1513	DOWNSVIEW ONT		M
JACKSON	MURRAY	E		EXTC	03	2	11 SASKATOON DR	CH	4	5701	WESTON ONT		M
JACKSON	MICHAEL	J	B	TRIN	20	2					THORNHILL	ONT	M
JACKSON	PETER	D		UC	24	2	177 ST GEORGE A 801	92	2	6293			M
JACKSON	PHILLIP	W		APSC	03	4	36 NORDALE CRES	CH	1	6803	BRACEBRIDGE ONT		M
JACKSON	STANLEY	W		PHM	01	1	582 HURON ST	WA	2	9657	WALLACEBURG ONT		M
JACKSON	SUSAN	E		VIC	01	3	54 KING GEORGES RD	BE	3	1914			F
JACKSON	SUSAN	M	E	TRIN	11	1	9 YORK RIDGES RD	BA	5	6414	WILLOWDALE ONT		F
JACKSON	SUZANNE	A		DENT	09	2	5 REIGATE RD	BE	1	1736	ISLINGTON ONT		F
JACKSON	WILLIAM	D		VIC	01	2	118 CASTLEWOOD RD	HU	8	6527			M
JACKSON	WILLIAM	E		APSC	02	2	42 BYWOOD DR	BE	1	1256	ISLINGTON ONT		M
JACKSON	WILLIAM	J		APSC	06	3	177 ST GEORGE ST	92	2	6293			M
JACOB	KENNETH	P		OCE	03		33 SPADINA RD				POINTE AUBARIL ONT		M
JACOB	ROBERT	P		VIC	01	2	232 GOLFDALE RD	HU	9	4833			M
JACOBI	NANCY	E		VIC	01	1	9 HARCROFT RD	RO	7	0540			F
JACOBS	BRYNA	L		UC	01	3	95A DUNLOE RD	HU	5	8557			F
JACOBS	CHARLES	E		VIC	01	3	1519 DOUGLAS DR				PORT CREDIT ONT		M

JACOBS	HOWARD			UC	24	3	206 ELDER ST	ME	3	9783	DOWNSVIEW ONT		M
JACOBS	PATRICIA	J		UC	01	3	47 WHITEHALL RD	WA	1	6243			F
JACOBS	PAUL			UC	18	1	415 MARKHAM ST	LE	5	4578			M
JACOBS	ROGER	W		APSC	04	3	25 BEDFORD RD A401	92	3	2913			M
JACOBS	WILLIAM	G		ARCH	01	5	54 DOUGLAS CRES	WA	3	5096	POWDERSPRING GA US		M
JACOBSEN	PAUL	A		MEDS	01	4	KNOX COLLEGE				MILLIKEN ONT		M
JACOBSON	JOHN	L		VIC	01	1					OAKVILLE ONT		M
JACOBSON	KENNETH	A		DENT	01	3	85 BEDFORD RD	WA	4	0501	PT ARTHUR ONT		M
JACOBSON	MARY	R		UC	22	2	509 CLINTON ST	LE	3	9371			F
JACOBSON	ROBERT	J		SGS	03	C		45	1	6315	BRAMALEA ONT		M
JACQUES	JAMES	E		DENT	01	2	38 SANDERSTEAD AVE	RU	2	9798	ORANGEVILLE ONT		M
JACQUES	MARLENE	J		NURS	04	1					HAMILTON ONT		F
JACUZZI	VIRGINIA	M		NURS	01	1	8 WOODMERE COURT	BE	3	6450	ISLINGTON ONT		F
JACYSZYN	DANIEL	B		OCE	03		54 LEISURE LANE				RICHMOND HILL ONT		M
JAEGER	FLEMMING	A		APSC	05	2	106 WAYNE AVE	PL	7	6101	SCARBOROUGH ONT		
JAEGER	TROELS	A		FOR	01	1	106 WAYNE AVE	PL	7	6101	SCARBOROUGH ONT		M
JAEGGIN	KENNETH	W		SGS	33	L	45 ELGIN STREET	WA	1	9081			M
JAFFE	JACOB			EXTA	02		795 WILSON HTS BLVD				DOWNSVIEW ONT		M
JAFFRAY	MARIAN	G	S	OCE	03		262 BAIN AVE	HO	6	4979			F
JAFRI	MOKARRAM	H		MEDS	06		45 BRUNSWICK AVE	WA	3	5411	REWA INDIA		M
JAGO	WALTER	M		EXTC	03	3	4000 YONGE ST A302						M
JAGOS	PAUL			OCE	11		23 NEAMES CRES	CH	7	8098	DOWNSVIEW ONT		M
JAGUSIAK	IRENE	L		SMC	11	3	9 SAGE AVE	RU	1	7984			F
JAIMET	CHARLES	A	J	UC	03	3	91 ST GEORGE ST				HAMILTON ONT		M
JAIMET	JUDITH	A		NURS	01	3	4 SUSSEX AVE	WA	2	7037	HAMILTON ONT		F
JAIN	MOTILAL	B		SGS	41	D	683 SPADINA AVE				JABALPUR MP INDIA		M
JAKOWEC	WALTER	A		APSC	03	4	211 PEARSON AVE				BRANTFORD ONTARIO		M
JAKUBIONAK	HALLA			VIC	11	1	604 ALLIANCE AVE	RO	9	3531			F
JAKUS	CVETKA	M		HYG	01		53 REGAL RD	53	1	4797			F
JAMES	ARTHUR	B		VIC	01	3	193 ROSEDALE HTS DR	HU	8	7137			M
JAMES	BARBARA	R		VIC	28	2	63 GRENVIEW BLVD N	BE	9	0493			F
JAMES	ERIC	F		EXTA	02		15 GLENFERN AVE A15						M
JAMES	J WALTER			MEDS	01	6	284 WOLVERLEIGH BLVD	OX	4	0823			M
JAMES	JOHN	F		PDEN	01	1	84 HOWARD PK AVE	LE	2	0021	ROSENEATH ONT		M
JAMES	LESLIE	A	K	TRIN	10	2	64 LAVINIA AVE	RO	7	5654			M
JAMES	MARGARET	A		YORK	01	2	173 TAVISTOCK RD				DOWNSVIEW ONT		F
JAMES	MARGARET	V		PHM	01	1	52 ALEXANDER ST	WA	4	9469	LINDSAY ONT		F
JAMES	MAURICE	L		EXTA	02		187 VIRGINIA AVE						M
JAMES	MICHAEL	B		MEDS	01	6	27 THORNCLIFFE PK DR	GA	1	3298			M
JAMES	N	L	F	EXTA	02		101 JEFFCOAT DR	CH	4	3446	REXDALE ONT		M
JAMES	RONALD	T		VIC	01	1	6 OLD MILL TERRACE	BE	3	9246			M
JAMES	SELWYN	A		APSC	01	4	179 SPADINA RD				SCARBOROUGH TOBAGO		M
JAMES	THOMAS	G		PDEN	01	1	2 MEADOWGLEN PL A402	28	2	3326	SCARBOROUGH ONT		M
JAMES	WILLIAM	A		MEDS	13		825 COXWELL AVE	HO	1	7272	PERTH ONT		M
JAMES	WILLIAM	G		MEDS	01	6	44 RIVERCREST RD	RO	2	9198			M
JAMES	WILLIAM	G		OCE	11						BURLINGTON ONT		M
JAMES	WILLIAM	J		P&HE	01	3	44 CLIFF ST	RO	2	9273	BRIGHTON ONT		M
JAMES	WINIFRED	I	H	EXTA	02			AT	2	1974	HIGHLAND CREEK ONT		F
JAMES	WINNIFRED	M		NURS	02	1	467 ROSEWELL AVE A 2	HU	5	0106	BRUSSELS ONT		F
JAMESON	MARGARET	R		TRIN	11	1	1001 WILLOWTREE ESTS	22	2	3466	WILLOWDALE ONT		F
JAMIESON	DONALD	M		YORK	01	1	164 ALDWYCH AVE	HO	3	8596			M
JAMIESON	GEORGE	D		EXTA	02		424 BROADWAY AVE	48	3	2767	BARRIE ONT		M
JAMIESON	HUGH	C		UC	24	3	6 LOCKIE AVE	AX	3	4310	AGINCOURT ONT		M
JAMIESON	JAMES	P		UC	18	1	6 LOCKIE AVE	AX	3	4310	AGINCOURT ONT		M
JAMIESON	MARJORIE			EXTA	02		40 RAGLAN AVE A 603	LE	3	6591			F
JAMIESON	THOMAS	M		EXTC	03	1	284IND VLY TR PTCRDT	CR	8	2118	OTTAWA ONT		M
JANCSO	JOHN	S		UC	01	3	1106 YONGE ST APT C	WA	1	5098			M
JANES	HERBERT	D		EXTC	03	1	85 HUMBERVALE BLVD	23	9	4488			M
JANIEC	STAN	A		UC	18	1	204 GEOFFREY ST	LE	6	9306			M
JANISS	VIJA			VIC	03	2	16 DE SAVERY CRES	HU	5	4225			F
JANITIS	HENRY			UC	24	1	181 CARLTON ST	WA	1	4055			M
JANKE	ROBERT	H		PHM	01	1	59 ST GEORGE ST	WA	1	3331	PRESTON ONT		M
JANKEY	IRA			VIC	01	3	43 BERNARD AVE	WA	5	8269	ST JOSEPH TRIN W I		F
JANNETTA	ALEXANDER	M		SMC	01	1	9 FENLEY DR	CH	9	4824	WESTON ONT		M
JANSEN IN DE WA	J	F		EXTA	02		22 SEDGEWICK CR	PL	7	4014	SCARBOROUGH ONT		
JANTTI	TUULA	K		VIC	06	3	63 KENDAL AVE APT 3	92	5	6461			F
JANUSONIS	SILVIJA			DENT	01	4	77A MUTUAL ST				NIAGARA FALLS ONT		F
JANY	ELLA	H		UC	01	3	WHITNEY HALL				ACTON ONT		F
JAQUES	CATHERINE	M	A	TRIN	32	4	ST HILDA S COLLEGE	WA	4	3711	SASKATOON ASAS		F
JARDINE	ALEXANDER	E		SGS	06	U	36 YEWFIELD CRES	HI	4	4906	DON MILLS ONT		
JARDINE	HERMAN	A	M	EXTC	03	1	15 STONEHOUSE CRES	LE	6	5122			M
JAREMUS	IRENE			VIC	01	2	44 KENNEDY PK RD	RO	7	0178			F
JARMAIN	ANN	L		MUS	02	2					LONDON ONT		F
JARMAN	HARRY	R		EXTA	02			AV	5	4570	RICHVALE ONT		M
JARMAN	ROWENA	A		NURS	03		88 BERNARD ST				COBOURG ONT		F
JARMASZ	JERZY	W		SMC	22	2	34 MOUNTAINVIEW AVE	76	9	8477			M
JAROSZ	IWANNA	N		EXTA	02		93A MAJOR ST						F
JARRETT	SUSAN	G		P&HE	01	1	52 LAURALYNN CRES	AX	3	0560	AGINCOURT ONT		F
JARVIS	ANNE	M		MEDS	01	3	381 HURON ST	WA	2	1387			F
JARVIS	DEANNA	M		P&OT	04	1	FAULKNER HOUSE	WA	2	0587	BURLINGTON ONT		F
JARVIS	JOHN	S		SMC	24	2	ST MICHAELS COLLEGE				HAMILTON ONT		M
JARVIS	JUDITH	A		UC	01	2	63 HILLHURST BLVD	HU	5	0569			F
JARVIS	VALERIE	F		NURS	04	1	11 KINGSFOLD COURT	BE	3	7858	ISLINGTON ONT		F
JARYMOWYCH	OREST	T		PHM	01	3	17 HUMBER TRAIL	RO	2	3379			M
JASIUNAS	VIOLET	G	T	SMC	10	2	435 CLINTON AVE	LE	2	0440	SUDBURY ONT		F
JAUNKALNS	ILGA			NURS	03		141 FORMAN AVE	HU	9	8029			F
JAWNY	FRANCES	E		OCE	01		18 NOBERT RD	HI	7	0411	AGINCOURT ONT		F
JAWORSKI	ROBERT	D		DENT	01	5	74 LOWTHER AVE	92	3	7680	CAPREOL ONT		M
JAY	RONALD	A		EXTA	02		50 WEATHERELL ST	RO	7	9554			M
JECKELL	FRANCES	L		NURS	01	4	ST HILDAS COLLEGE				OTTAWA ONT		F
JEDRYCHOWSKI	JOHN	W		APSC	07	3	1 TERRAVIEW BLVD	HI	7	9606	SCARBOROUGH ONT		M
JEEVES	ALAN	H		VIC	19	4	129 WIMBLETON RD	BE	1	6323	ISLINGTON ONT		M

JEFFERESS	CONSTANCE	M	OCE	11		17 LASCELLES BL A501	HU	1	9874	LONDON ONT		F
JEFFERIES	MARYANN		P&OT	04	3	385 PERTH AVE	LE	3	1550			F
JEFFERS	CHARLES	W	EXTC	03		11 DUNCOMBE BLVD	AM	1	8525	SCARBOROUGH ONT		M
JEFFERSON	DAVID	O	APSC	04	2	98 OTTER CRES	RU	3	0391			M
JEFFERSON	JAMES	D	UC	03	3		TW	5	2456	NEWMARKET ONT		M
JEFFERY	JUDITH	A	VIC	01	1	17 BOSWELL AVE				BOWMANVILLE ONT		F
JEFFERY	MICHAEL	I	LAW	01	1	195 HILLHURST BLVD	RO	2	7183			M
JEFFREY	ANNE	E F	UC	17	1	13 HORSTING AVE	RO	7	7930			F
JEFFREY	KENNETH	R	UC	24	3	83 GEO ANDERSON DR	CH	4	0487			M
JEFFREYS	DONALD	E	VIC	34	4	22 MCRAE DR	HU	9	8215			M
JEFFS	PETER	C	PHM	01	3	3 BURLINGTON CRES	LE	2	8718	ST CATHARINES ONT		M
JEKABSON	ALBERT		EXTA	02		67 LIONEL HGTS CR	HI	7	8002	DON MILLS ONT		M
JEKOVA	JULIE	I	MUS	03	3	73 MADISON AVE	WA	2	1453			F
JELINEK	PAULA	R	VIC	18	1	79 BELSIZE DR	HU	8	0895	BURLINGTON ONT		F
JEMMOTT	MARVA	M	UC	01	1	1198 ROSELAWN AVE	RU	1	5885			F
JENKIN	RONALD	L	EXTA	02		4033OLDDUNDAS W A102	76	7	3810			M
JENKINS	JEREMY	G T	ARCH	01	1					BRACEBRIDGE ONT		M
JENKINS	KENNETH	E	EXTA	02		37 DROMORE CRES				WILLOWDALE ONT		M
JENNER	EMILY	H	NURS	05	1	21 MARGDON RD	RO	2	7487			F
JENNER	GEORGE	E R	EXTA	02		10 BOUSTEAD AVE	53	7	5030			M
JENNER	JOAN	D	VIC	33	1	MARG ADDISON HALL	92	4	8169	KINGSVILLE ONT		F
JENNETT	ELEANOR	M	VIC	01	2	95 QUEENS PARK				THORNTON ONT		F
JENNEY	HUGH	E	OCE	03		214 ST GEORGE ST				OAKVILLE ONT		M
JENNINGS	IAN	H	FOR	01	4	15 WHITNEY AVE	WA	1	7894			M
JENNINGS	JOHN	N	TRIN	01	2	160 ST GEORGE ST	WA	2	3882	CALGARY ALTA		M
JENNINGS	MARGUERITE	I	UC	11	3	85 ST GEORGE ST	WA	3	3705	RICHMOND HILL ONT		F
JENNINGS	RICHARD	L	PDEN	01	1	54 ALEXANDER ST				HAMILTON ONT		M
JENNINGS	ROBERT	J	OCE	11		96 BENSON AVE	LE	5	9993	HAMILTON ONT		M
JENSEN	AAGE	O	EXTC	03	2		84	4	9156	OAKVILLE ONT		M
JENSEN	HELEN	L	EXTA	02		26 N EDGELEY AVE				SCARBORO ONT		F
JENSEN	TED	S	EXTA	02		507 OAKWOOD AVE	RO	2	1477			M
JEPHCOTT	CYNTHIA	I	UC	28	2	7 THORNWOOD RD	92	1	3609			F
JEROME	MYRA	M	MUS	03	1	105 ST GEORGE ST				HAMILTON ONT		F
JERYN	IRENE		LS	02		990 AVENUE RD	HU	3	8539			F
JESCHKE	KURT		EXTC	03	2	104 CONNAUGHT AVE	BA	5	2568	WILLOWDALE ONT		M
JESSEL	JOHN	M	PMED	01	1	193 LONSMOUNT DR	LE	6	1268	TIMMINS ONT		M
JESSINGHOUSE	DORIS	A	VIC	11	2	16 ADRIATIC RD	CH	6	7127	WESTON ONT		F
JESSOP	LIONEL	S	APSC	01	1	87 THISTLEDOWN BLVD	74	1	0336	REXDALE ONT		M
JEUN	DING	K	APSC	03	3	113 KENDAL AVE	WA	5	5437	OTTAWA ONT		M
JEWELL	MARION	C	MEDS	01	6	700 ONTARIO ST A403	48	3	2726			F
JEWELL	P JEFFERY	J	APSC	05	3	80 LANKIN BLVD	HO	6	3334			M
JEWISS	ROBERT	A	PHM	01	4	23 SAVARIN ST	AM	5	8014	SCARBOROUGH ONT		M
JEYES	ROBERTA	A	PMED	01	1	48 GRANGEMILL CRES	44	7	7965	OSHAWA ONT		F
JEZERCSAK	JEAN	M	SMC	03	3	169 ST GEORGE	92	5	9248	PORT CREDIT ONT		F
JIBB	ELEANOR	I	VIC	11	3	MARG ADDISON HALL	WA	4	8373	COBOURG ONT		F
JOASAARE	TIIU		HSC	01	1	192 OCONNOR DR	HO	1	0527			F
JOBLIN	DOUGLAS	S	VIC	01	1	109 INGLEWOOD				PORT CREDIT ONT		M
JOBLIN	JOHN	D	VIC	04	2	67 FOREST HEIGHTS	HI	4	9844	WILLOWDALE ONT		M
JOCZ	ELISABETH	A	LS	02		60 KENDAL AVE	WA	5	9225			F
JOE	ANO		P&HE	01	2	106 MAGWOOD COURT	RO	6	5107			F
JOE	MORLEY		VIC	15	1	89 CHARLES ST	WA	4	7873	COOKSVILLE ONT		M
JOEL	MAXWELL	D	PHM	01	4	304 RUSHTON RD	LE	1	4037			M
JOEL	SUSAN	E	APSC	01	2	165 CRESCENT RD	WA	1	5680			F
JOFFE	ROSE	S	SGS	19	4	835 ROSELAWN AVE	RU	7	9127			F
JOHAL	BALBIR	S	OCE	03		17 MADISON AVE				VANCOUVER 15 BC		M
JOHANNES	VEIKKO	I	APSC	03	3					PORT ARTHUR ONT		M
JOHNS	ROBERT	E	VIC	06	2	SOUTH HS VIC COLLEGE				MITCHELL ONT		M
JOHNSON	ARTHUR	L	EXTA	02		57 INDIAN TRAIL	RO	2	4829			M
JOHNSON	BERNHILD	A	SGS	17	B	619 SPADINA AVE	92	1	5716			F
JOHNSON	CATHARINE		P&OT	04	3	34 BENNINGTON HTS DR	HU	5	1539			F
JOHNSON	DALE	M	EXTA	02		16 CRENDON DR	BE	3	8967	ETOBICOKE ONT		F
JOHNSON	DIANA	B	VIC	08	2	MARG ADDISON HALL	92	4	9563	PICKERING ONT		F
JOHNSON	DONALD	K	PMED	01	2	1 DEVONSHIRE PL	WA	4	4453	HAMILTON ONT		M
JOHNSON	DONALD	W	SMC	01	3	118 SIMPSON AVE	CL	1	9859			M
JOHNSON	DOUGLAS	R	VIC	01	1	11 APSLEY RD	HU	8	1338			M
JOHNSON	FREDERICK	W	UC	01	3	102 BEDFORD RD	WA	2	1994	WINNIPEG 8 MAN		M
JOHNSON	GLEN	L	EXTC	03	1	315 BLOOR ST W	EM	2	6211	SCARBOROUGH ONT		M
JOHNSON	G	M	VIC	01	3	MARG ADDISON HALL	92	4	7481	ALLISTON ONT		F
JOHNSON	HARRY	M	SGS	49	A					SOMORA ONT		M
JOHNSON	JAMES	M	VIC	24	1	127 GLENVALE BLVD	HU	5	4177			M
JOHNSON	JOHN	K	OCE	11		19 MACDONELL AVE	LE	2	2407	KENORA ONT		M
JOHNSON	JON	R	VIC	21	2	584 BRIAR HILL AVE	HU	9	6467			M
JOHNSON	LAURENCE	A	TRIN	01	3	TRINITY COLLEGE	WA	3	8531	KENORA ONT		M
JOHNSON	M	W	EXTA	02		44 BENLIGHT CRES	AX	3	6808	SCARBOROUGH ONT		M
JOHNSON	MARGARET	A	TRIN	01	3	242 LYTTON BLVD	HU	8	0380			F
JOHNSON	MARIA	G	SW	01						OSHAWA ONT		F
JOHNSON	MARY	J	YORK	01	2					TRENTON ONT		F
JOHNSON	NANCY	E	OCE	03		535 PALMERSTON BLVD				KERWOOD ONT		F
JOHNSON	NICHOLAS	C	MUS	01	1	561 HURON ST				LONDON ONT		M
JOHNSON	PATRICIA	E	DENT	09	2	85 LAWTON BLVD A508	HU	9	4494			F
JOHNSON	PETER	F	SGS	09	B	142 DIXON RD	CH	4	4990	WESTON ONT		M
JOHNSON	PETER	W	UC	08	2	460 PLAINS RD	GA	1	6496			M
JOHNSON	PHYLISS	E	MED	04	1	2374 BAYVIEW AVE	HI	7	5844	WILLOWDALE ONT		F
JOHNSON	RUTH-ANN		P&OT	04	2	154 GLEN MANOR DR	OX	1	8701			F
JOHNSON	THOMAS	F	MEDS	01	3	12 FIRTHWAY COURT	HI	7	9704	DON MILLS ONT		M
JOHNSON	THOMAS	N	DENT	01	3	165 ST GEORGE ST	WA	3	0614	CANNINGTON ONT		M
JOHNSON	TIMOTHY	W G	PMED	01	2	356 GLENCAIRN AVE						M
JOHNSON	VALERIE		TRIN	01	2	ST HILDAS COLLEGE	WA	3	8451	NASSAU BAHAMAS		F
JOHNSON	VELMORE	A F	NURS	05		101 MILFORDHAVEN DR	AT	2	8597	KINGSTON JAMAICA		F
JOHNSON	WALTER	D F	NEW	28	1	1444 AVENUE RD APT 4	HU	7	0143			M
JOHNSON	WARREN	S	OCE	03		KNOX COLLEGE	WA	1	2595	HAMILTON ONT		M
JOHNSTON	AGNES	A	EXTA	02		292 THE KINGSWAY N	BE	3	9392	KINCARDINE ONT		F

JOHNSTON	ALAN	E		VIC	09	1	MIDDLE HOUSE	92	2	0318	BROUGHAM ONT	M		
JOHNSTON	ALEXANDRA	F		SGS	07	A	2 SULTAN ST				BRANTFORD ONT	F		
JOHNSTON	ANNE	A	E	EDS9	01	3	810 ROYAL YORK RD	BE	9	6529		F		
JOHNSTON	EDWARD	M		UC	17	3	64 HANNA RD	HU	5	4072		M		
JOHNSTON	BEVERLEY	J		EXTA	02		1071 DON MILLS RD	HI	4	3164	DON MILLS ONT	F		
JOHNSTON	DAVID	J		VIC	34	1	397 HOLLYWOOD AVE	BA	1	3770	WILLOWDALE ONT	M		
JOHNSTON	DAVID	R	M	ARCH	01	1	17 MARTINDALE RD	AM	7	3109	SCARBOROUGH ONT	M		
JOHNSTON	DONALD	A		PHM	01	4	16 SEALCOVE DR	BE	1	2708		M		
JOHNSTON	EDWIN	R		LAW	01	1	67 LOWTHER				HAMILTON ONT	M		
JOHNSTON	EILEEN	M	M	VIC	15	2	465 MILVERTON BLVD	HO	5	6838		F		
JOHNSTON	GAIL	I		P&HE	01	1	70 INDIAN TRAIL	RO	2	0349		F		
JOHNSTON	GARTH	E		EXTC	03						OAKVILLE ONT	M		
JOHNSTON	H ALAN			MEDS	01	6	70 HENRY ST	WA	2	4882	OSHAWA ONT	M		
JOHNSTON	JOAN	I		OCE	03		59 SPADINA RD N #601				ST THOMAS ONT	F		
JOHNSTON	JOHN	A		FOR	01	1	74 MAVETY ST	76	6	7701		M		
JOHNSTON	JOHN	T		FOR	01	1					BELLEVILLE ONT	M		
JOHNSTON	K WAYNE			MEDS	01	3	100 YORK MILLS ROAD	BA	5	6805	WILLOWDALE ONT	M		
JOHNSTON	KERRY	K		SGS	09	B	104 GOODWOOD PK CT	OX	1	8875	TORONTO ONTARIO	M		
JOHNSTON	LESLIE	E		UC	27	2	114 RUSCICA DR	PL	5	8289		M		
JOHNSTON	MARION	G		EXTA	02		877 KENNEDY RD A 307	75	9	9686	SCARBOROUGH ONT	F		
JOHNSTON	MAUREEN	F		VIC	01	2	31 WALLER AVE	RO	7	0648		M		
JOHNSTON	MURRAY	S		EXTA	02		1071 DON MILLS A 307	HI	4	3164	DON MILLS ONT	M		
JOHNSTON	NANCY	J		NURS	01	1	355 INGLEWOOD DR	HU	5	1754		F		
JOHNSTON	NORMAN	G		VIC	22	2	31 RIVERCOVE DR	BE	3	1851	ISLINGTON ONT	M		
JOHNSTON	PAUL	D	B	APSC	06	1	2 YORKVIEW DR	CL	9	6276		M		
JOHNSTON	RANDAL	W	D	MEDS	01	3	142 ST GEORGE	WA	2	1569		M		
JOHNSTON	ROBERT	C		SW	01		31 RIVERCOVE DR	BE	3	1851	ISLINGTON ONT	M		
JOHNSTON	ROBERT	F		UC	24	3	77 BROOKHAVEN DR	CH	1	5047		M		
JOHNSTON	SCOTT	R	E	YORK	01	1	6 ALPACA DRIVE	26	1	5021	SCARBOROUGH ONT	M		
JOHNSTON	WAYNE	C		EXTA	02		2492LAKESHORE BLVD W				MIMICO ONT	M		
JOHNSTON	WILLIAM	E		APSC	05	1	106 CHATSWORTH DR	HU	9	6664		M		
JOHNSTONE	GREGORY	P		EXTA	02		136 DELORAINE AVE	HU	1	2134		M		
JOHNSTONE	ROBERT	G		DEN	02	1	DEVONSHIRE HOUSE	WA	4	4454	FENELON FALLS ONT	M		
JOHNSTONE	WILLIAM	V		DENT	01	2					THORNHILL ONT	M		
JOLLEY	DAVID	R		APSC	02	3	4 QUEEN MARYS DR	BE	3	4237		M		
JOLLEY	DOUGLAS	M		UC							OAKVILLE ONT	M		
JOLLEY	PATRICIA	M		VIC	01	1	33 TRUMAN RD	44	4	3284	WILLOWDALE ONT	F		
JOLLEY	SUSAN	R		VIC	18	1	33 TRUMAN RD	44	4	3284	WILLOWDALE ONT	F		
JOLLIFFE	NAOMI	M		VIC	09	2	25 BEDFORD RD	WA	3	4732	ROCKWOOD ONT	F		
JOLLY	JOHN	P		SGS	39	D	59 ST GEORGE ST	WA	1	2595	ROTHESAY N B	M		
JOMA	ALEXANDER			EXTA	02		127 DELORAINE AVE	HU	8	2709		M		
JONES	ALEXANDER			MEDS	01	3	5 WILLIAM ST	CH	4	3617	WESTON ONT	M		
JONES	ALLAN	S		APSC	07	4	11 ANGLESEY BLV A209	23	9	9150	ISLINGTON ONT	M		
JONES	BARBARA	A		SMC	01	2	70 ST MARY ST				PORT COLBORNE ONT	F		
JONES	BARRY	G		EXTA	02		36 RIVERVIEW GDNS					M		
JONES	BEATRICE	W		YORK	01	2	106 BANBURY RD	HI	4	3713	DON MILLS ONT	F		
JONES	BRENDA	M		VIC	18	1	14 TRANBY	WA	2	1744		F		
JONES	CAROL	D		LS	02		134 ST GEORGE ST	WA	1	7661	BRANTFORD ONT	F		
JONES	CAROLE	N	S	MEDS	10	2	17 BRULE CRES	76	9	5188	VICTORIA BC	F		
JONES	CHARLES	C		EXTC	03		600 EGLINTON E	48	7	4311	MARKHAM ONT	M		
JONES	CHARLES	W		EXTC	03	2	107 ALAMEDA AVE	RU	3	2290		M		
JONES	CLIFFORD	E	B	VIC	01	1	84 DUNEDIN DR	BE	3	1540		M		
JONES	DENNIS	E		VIC	01	1	116 ELLENDALE DR	PL	5	4575	SCARBOROUGH ONT	M		
JONES	DIANE	M		P&OT	04	2	80 DONCASTER AVE	OX	4	9418	KIRKLAND LAKE ONT	F		
JONES	DOUGLAS	W		VIC	01	1	314 BESSBOROUGH DR	HU	5	6894		M		
JONES	E GRANT			VIC	25	3	785 GLENCAIRN AVE	RU	3	2639		M		
JONES	EMERSON	D		UC	01	1	182 BEVERLEY ST				CLARENDON JAMAICA	M		
JONES	IVOR	T		EXTA	02			CH	7	1467	REXDALE ONT	M		
JONES	JENNIFER	A		TRIN	03	2	157 DUNVEGAN RD	HU	3	9159		F		
JONES	JOAN	M	D	EXTA	02		312 SPADINA RD	92	4	3585	BRADFORD ONT	F		
JONES	JOHN	D		EXTA	02						SHARON ONT	M		
JONES	JOHN	R		APSC	05	1	710 SPADINA AVE A306				MARKHAM ONT	M		
JONES	KEITH	M		APSC	03	1	64 KILLDEER CRES	HU	9	1744		M		
JONES	KENNETH	G		EXTA	02		287 AVENUE RD	WA	3	2910		M		
JONES	KENNETH	R		APSC	07	4	28 DE SAVERY CRES	HU	9	7237		M		
JONES	LAURANNA	M		EXTA	02		41 TALWOOD DR	HI	7	4264	DON MILLS ONT	F		
JONES	L MARIE			VIC	01	3	112 LINSMORE CRES	HO	6	9309		F		
JONES	LAWRENCE	F		SMC	01	3	55 SHIELDS AVE	HU	3	2817		M		
JONES	LAWRENCE	R		VIC	01	3	89 CHARLES ST W				CHELMSFORD ONT	M		
JONES	LAWRENCE	W		PHM	01	1	78 MADISON AVE				DUNDAS ONTARIO	M		
JONES	LEONARD	W	F	TRIN	28	1	21 HAREWOOD AVE	AM	1	3681	SCARBOROUGH ONT	M		
JONES	LESLEY	S		VIC	10	1	147 WINEVA AVE	OX	1	1978		F		
JONES	MARILYN	R		TRIN	11	3	89 SHEPPARD AVE E	22	2	2929	WILLOWDALE ONT	F		
JONES	MARY	K		VIC	01	1	140 CHARLES ST				BARRIE ONT	F		
JONES	MICHAEL	G		P&HE	01	3	5 ROLLAND RD	HU	1	1984		M		
JONES	ROBERT	G		PDEN	01	1	10 NORTH KINGSLEA DR	BE	3	5775		M		
JONES	ROBERT	J	D	SMC	01	1	81 ST MARY ST				QUEBEC 6 QUEBEC	M		
JONES	ROBERT	W		APSC	07	2	124 KENDAL AVE	WA	1	3036	ST CATHARINES ONT	M		
JONES	RONALD			APSC	03	4	39 HOLBROOKE AVE	CL	1	3839		M		
JONES	RONALD	A		P&HE	01	3					MARKHAM ONT	M		
JONES	RUSSELL	E		APSC	05	2	12 ARDROSSAN PL	HU	3	3643		M		
JONES	SARAH	R		VIC	03	1	28 ROSEDALE HTS DR	HU	3	4698		F		
JONES	TERENCE	A		VIC	19	4	349 WILLARD AVE					M		
JONES	TERENCE	W	A	EXTC	03	3	46 BEVDALE RD	BA	1	8519	WILLOWDALE ONT	M		
JONES	WAYNE	E		ARTS			1-29RH ST	CL	9	4725		M		
JONES	WILLIAM	A		OCE	11						HAMILTON ONT	M		
JONG	RAYNARD	A		APSC	05	2	218 ISLINGTON AVE N	BE	1	7717		M		
JONG	WINSTON	M		VIC	03	2	218 ISLINGTON AVE N	BE	1	7717	ISLINGTON ONT	M		
JONKER	HERMAN	R		NEW	01	1					BRAMPTON ONT	M		
JONKER	LEO	B		UC	24	4					BRAMPTON ONT	M		
JOPKO	ANTON	M		SMC	24	1	50 ST JOSEPH ST				WATERFORD ONT	M		
JORDAN	ALLAN			EXTA	02		28 CARTIER CRES				SCARBOROUGH ONT	M		

JORDAN	MARY	F	C	SMC	01	2	LORETTO COLLEGE	WA	5	2833			F
JORDAN	PAUL	A		PMED	01	1	5 HILL HTS RD APT507	BE	3	9666			M
JORDEN	JAMES	H		ARCH	01	1					CHATHAM ONT		M
JOSCELYN	WENDY	D		VIC	28	1	37 GLEN AMES	OX	4	4498			F
JOSE	CHARLES	E		SGS	17	A	21 LOWTHER AVE	92	5	0163			M
JOSEPH	CECILY	K		SGS	36	A	70 ST MARY ST				KERALA INDIA		F
JOSLING	BRIAN	T		VIC	34	2	35 DEEPWOOD CRES	HI	4	4689	DON MILLS	ONT	M
JOUBERT	WILLIAM			APSC			40 PARK RD	WA	1	7666			M
JOURARD	HARRY			OCE	01		83 CADILLAC AV	ME	5	5720	DOWNSVIEW ONT		M
JOY	MICHAEL	L	G	TRIN	24	4	TRINITY COLLEGE	WA	3	8411	ORANGEVILLE ONT		M
JOY	THOMAS	C	J	SMC	01	1	95 ST JOSEPH ST	WA	5	4368	LA SALLE ONTARIO		M
JOYCE	CAROLYN	A		VIC	08	1	19 ANSON AVE	AM	1	7754	SCARBOROUGH ONT		F
JOYCE	FRANCIS	R		ARTS			118 WALMER RD	92	3	4137	TORONTO ONT		M
JOYCE	LEONA	M		UC	01	3	1704 VICTORIA PK	PL	9	0671			F
JOYCE	LORNA	H		OCE	03		12 RIDLEY BLVD				WOODSLEE ONT		F
JOYNER	BERYL	L		UC	21	4	85 ST GEORGE ST	WA	2	2095			F
JOYNT	BRIAN	W		PGEN	01	1					OTTAWA 3 ONT		M
JOYNT	JUDITH	A		SW	01		183 ROXBOROUGH DR	WA	2	1420			F
JUBAS	STANLEY	D		EXTC	03	1	157 DALEMOUNT AVE	RU	3	9612			M
JUBB	JOHN	T		SGS	50	A	751A MIDLAND AVE	AM	7	3560	SCARBORO ONT		M
JUCHYMENKO	ALEXANDER			SGS	03	C	2559 BLOOR ST W	RO	2	5204			M
JUDA	ARTHUR			EXTA	02		468 VAUGHAN RD	RU	7	7413			M
JUDD	ANNA	L		DENT	09	1					FRANKFORD ONTARIO		F
JUDD	AUDREY	E		NURS	04						PORT CARLING ONT		F
JUDD	PHYLLIS	A		NURS	05	1	88 BERNARD AVE A206				ORILLIA ONT		F
JUDGES	HARVEY	W		APSC	02	4	515 MERTON ST	HU	9	5501			M
JUDSON	CRAIG	L		VIC	34	4	27 ANEWEN DR	PL	7	9514			M
JUDSON	HELEN	A		VIC	01	2	2 SEABURY GATE	HI	4	4184	AGINCOURT ONT		F
JULIAN	W GARNET			DENT	01	3	465 AVENUE RD	WA	3	6806	MALTON ONT		M
JULL	PETER	S		VIC	06	1	94 NORTHCLIFFE BLVD	LE	3	2450			M
JUNG	FRIEDRICH	W		SGS	39	D	80 SUSSEX				KITCHENER ONTARIO		M
JUNKIN	GARY	W	H	EXTA	02						OSHAWA ONT		M
JUNKIN	SHIRLEY	J		PMED	01	2	33 HAMPTON AVE				BOBCAYGEON ONT		F
JUNYK	NICHOLAS			EXTC	03	1	1079 LAWRENCE W A301	78	7	5437			M
JUPP	RODIN	A		VIC	01	2	186 ST LEONARDS AVE	HU	5	8969			M
JURCZAK	WALTER	W		DENT	01	4	28 ROSEMOUNT AVE	LE	4	5280			M
JURGENEIT	HELMUT	O		EXTA	02		223 DAVISVILLE AVE	HU	9	3743			M
JURMAN	MALL			OCE	03		161 WILSON AVE W	HU	1	0597			F
JURUS	EDWARD	S		APSC	07	3	59 ADMIRAL ST	WA	4	3662	ST CATHARINES ONT		M
JURY	JAMES	W		UC	24	1	203 OWEN BLVD	HI	7	7490	WILLOWDALE ONT		M
JUST	DIEDER			EXTA	02		77 ADMIRAL RD	RU	1	8122	TORONTO 10 ONT		
KABIN	MARJE			UC	01	2	8 ROSS ST	92	3	7792	OAKVILLE ONT		F
KABIR	MD	S		SGS	06	U	694 SPADINA AVE	92	3	6590	DACCA E PAKISTAN		M
KABUR	VIIVI			EXTA	02		99 ROSEHEATH AVE	HO	5	3408			
KACERUVSKIS	MARGITA	D		YORK	01	1	20 CONWAY AVE	LE	4	4069			F
KADAR	DEZSO			SGS	54	B	120 JAMESON AVE	53	7	1307			M
KADAR	GABRIELLA			PHM	01	3	120 JAMESON AVE A104	53	7	1307			F
KADONAGA	SATORU	J		OCE	03		414 ST GEORGE ST				HAMILTON ONT		M
KAELL	JOSHUA			MUS	02	1	115 CAMBURNE AVE	CH	4	3247	DOWNSVIEW ONT		M
KAFITZ	IRENE	R		PGOT	04	2	624 GLENHOLME AVE	RU	2	8926			F
KAGAN	ELAINE	M		UC	01	2	7 ELDERWOOD DR	HU	9	9211			F
KAHRO	MERIKE	K		VIC	33	1	25 VAN STASSEN BLVD	RO	6	1056			F
KAHRO	PEETER	J		VIC	03	1	25 VAN STASSEN BLVD	RO	6	1056			M
KAHU	ANTS			APSC	07	1	441 MERTON ST	HU	1	5278			M
KAILL	ROBERT	D		VIC	22	2	80 ST MARY ST				GUELPH	ONT	M
KAIMRE	TIIU			VIC	33	2	41 WENDERLY DR	RU	1	3839			F
KAING	AINO			EXTC	03	2	24 ROSEHEATH AVE	HO	6	7016			F
KAISER	BRENDA	A		PHM	01	1	90 WELLESLEY W	WA	4	2121	BELLEVILLE ONT		F
KAISER	GAIL	M		UC	01	2	29 FALCON ST	HU	9	7167	KLEINBURG ONT		F
KAKITA	TAKAO			SGS	47	A	224 ST GEORGE A807				KITATAMA GUN JAPAN		M
KALB	PHYLLIS	R		UC	18	1	7 FRASERWOOD APT 3	RU	9	1575			F
KALBFLEISCH	JAMES	G		VIC	24	4	MID HOUSE VIC COLL	WA	2	0316	GODERICH ONT		M
KALBFLEISCH	KAROL	K		VIC	15	3	212 BALMORAL AVE	WA	3	5627			F
KALCHMAN	BERNICE	S		UC	03	1	9 SILVERTON AVE	ME	3	8463	DOWNSVIEW ONTARIO		F
KALD	VALDEK			APSC	01	3	770 INDIAN RD	RO	9	0721			M
KALECHSTEIN	BELA			OCE	03		105 BALDWIN	EM	4	5758			F
KALEZIC	SANDA			SGS	17	B					SARNIA ONT		F
KALINS	SARMA			DENT	01	2	62 INDIAN GROVE	RO	3	1577			F
KALJU	HELLE	A		UC	01	2	18 GLENMOUNT PK RD	OX	1	7105			F
KALLASTE	MAIT			APSC	03	2	339 MANOR RD E	HU	9	4217			
KALLAUR	DEMETRI			PMED	01	1	202 MONTROSE AVE	LE	7	4958	VIRGIL ONT		M
KALMAR	FRANCESCO	S		EXTC	03	2	1545 BATHURST A 109	53	6	4365			M
KALNINS	DAGNIJA			MEDS	01	4	28 VAUGHAN RD	LE	4	9056			
KALNINS	EDVINS			APSC	01	2	1 OAKRIDGE DR	AM	1	9714	SCARBOROUGH ONT		M
KALNINSH	VICTOR	A		EXTA	02		6 CROWN HILL PL A209	BE	9	8211			M
KALYMON	BASIL	W	A	SMC	24	1	490 BROCK AVE	LE	6	8994			M
KAMAD	PETER	T		APSC	06	1	320 MELROSE AVE	RU	3	8878			M
KAMADA	TOSHIYUKI			ARCH	01	4	18 SPADINA RD				ST CATHARINES ONT		M
KAMALDEEN	HALEEMA	H		SGS	06		164 MADISON AVE				KANDY CEYLON		F
KAMALDEEN	SEGUVARUSAI	M		OCE	01		131 LOWTHER AVE	WA	4	0225	KANDY C P CEYLON		M
KAMBEITZ	CLEMENS	G		SGS	07	B	226 ST GEORGE ST	92	4	9549	SEDIEY SASK		M
KAMCKE	CHARLES	T	C	SGS	09	B	28 UPPER CANADA DR	22	1	3946			M
KAMIN	JULES	H		APSC	05	2	958 BRIARHILL AVE	RU	7	8965			M
KAMINKER	ANDREW	J		APSC	01	3	209 AVA RD	RU	2	2676			M
KAMINKER	DAVID	M		SGS	48	A	209 AVA RD	RU	2	2676			M
KAMITAKAHARA	ALAN	T		PMED	01	1	42 LANGLEY AVE	HO	1	6079			M
KAMITAKAHARA	ATSUKO			UC	19	3	367 BERKELEY ST	92	4	4896			F
KAMITAKAHARA	IKUKO	E		SGS	36	B	367 BERKELEY ST	WA	4	4896			F
KAMITAKAHARA	NOBOY	N		APSC	07	1	365 BERKELEY ST	WA	3	2168			M
KAMITAKAHARA	WILLIAM	S		UC	24	1	42 LANGLEY AVE	HO	1	6079			M
KAMPFF	GISELA	H	I	SGS	04	A	18 ELM ST						F

KAN	FREDERICK	K		APSC	03	3	48 CHICORA AVE	WA	1	9284	HONG KONG CHINA	M
KANDEROVSKIS	EVA			NURS	01	1	27 HEWITT AVE	LE	2	1919		F
KANE	BRENDA	H		UC	28	2	758 DUNDAS ST W	EM	3	2574		F
KANE	NOLAN	P		PMED	01	2	24 GLENCEDAR RD	RU	2	2821		M
KANITZ	PETER	J	F	APSC	06	4	97 SANDRINGHAM DR	ME	6	4582	DOWNSVIEW ONT	M
KANTEL	DONALD	R		YORK	01	1	48 TRANSWELL AVE	BA	5	1619	WILLOWDALE ONT	M
KANTER	PETER	A		EXTC	03	1	52 NORMANDY BLVD	OX	4	2760		M
KANTOR	WILLIAM	M		SMC	06	4	ST MICHAELS COLLEGE	WA	3	0696	HAMILTON ONT	M
KAPLAN	AUDREY	S		PGOT	04	2	310 TWEEDSMUIR A205	WA	4	6584		F
KAPLAN	CARA	R		ARTS			21 N SHERBOURNE					F
KAPLAN	BARRY	M		APSC	05	2	4 HARTHAM PL	ME	5	8215	DOWNSVIEW ONT	M
KAPLAN	DONALD	M		APSC	05	4	1014 SPADINA RD	HU	5	8131		M
KAPLAN	SAMUEL	H		YORK	01	1	24 ROSEBURY RD	TB	2	6552		M
KAPPUS	CYNTHIA	C		SMC	01	2	90 WELLESLEY ST W	WA	4	2121	ELMHURST ILL USA	F
KAPS	LUCILLE	M		VIC	29	2	38 ORRELL AVE	BE	1	9766	ISLINGTON ONT	F
KAPSA	ZYGMONT	I		ARCN	01	1	8 FOXDEN RD	44	4	4304	DON MILLS ONT	M
KARAS	ALEXANDER	N		EXTC	03	2	248 HEATH ST W APT 2	HU	3	1971		M
KARASIK	MERLE			UC	22	3	14 BARKSDALE AVE	ME	3	7513	DOWNSVIEW ONT	F
KAREDA	ORJO			UC	06	1	105 FAIRHOLME AVE	RU	2	9106		M
KARFILIS	JAMES			LAW	01	2	19 BERNICE AVE	BE	2	0526		M
KARGEL	REINHARD			APSC	01	3	379 PACIFIC AVE	RO	9	5854		M
KARKA	RAYMOND	D	E	DENT	01	2	403 DURIE ST	RO	2	9752		M
KARL	GABRIEL			SGS	36	A	27 WALMER RD	WA	1	8127		M
KARM	PETER			PGHE	01	2	125 VARSITY RD	RO	2	5329		M
KARNANEN				NURS	03		126 SPADINA RD	92	4	2767	JAVA INDONESIA	M
KARNER	WILLIAM	H	J	OCE	03		219 MAJOR ST	WA	3	2220		M
KAROLS	E	K		MEDS	01	5	455 PALMERSTON BLVD	LE	4	1681		M
KARP	ALLEN			LAW	01	2	490 WILSON AVE A312	ME	6	2315	DOWNSVIEW ONT	M
KARPIAK	DENNIS	M		PMED	01	1	544 HURON ST				OSHAWA ONT	M
KARPINCHIK	BETTY	A		SMC	11	4	86 SHEPPARD AVE W	BA	1	0291	WILLOWDALE ONT	F
KARPINSKI	WIESLAW	J		UC	24	3	19 ROSS ST	WA	3	8867	SHELBURNE ONT	M
KARRAR	HAIDER			PHM	01	4	13 ADMIRAL RD	WA	3	4097	KARACHI PAKISTAN	M
KARRER	PIA	M	H	SGS	17	B	70 ST MARYS ST	WA	4	0456	ROSELLE N J USA	F
KARSTOFF	KARL	B		DENT	01	5	353 BROADVIEW AVE	HO	6	3652	WILLOWDALE ONT	M
KARVONEN	VILJO	K		APSC	05	2	14 FALMOUTH AVE	AM	1	3627	SCARBOROUGH ONT	M
KASCHUK	MICHAEL			EXTC	03	3	547 ST CLAIR AVE W	LE	4	0138	TORONTO ONT	M
KASEKAMP	ILMAR			UC	22	3	3 THORNTON AVE A404	RU	2	9671		M
KASHUBA	KATHRYN	M		EXTA	02		125 JAMESON AVE	53	1	1692		F
KASHUBA	LAWRENCE	H		SGS	13	B	125 JAMESON AVE A504	53	1	1692		M
KASK	ANU			YORK	01	3	557 SOUDAN AVE	HU	7	2214		F
KASMAN	HARVEY	B		UC	19	4	818 ST CLAIR AVE	LE	1	2390		M
KASMAN	LAWRENCE	S		PMED	01	2	254 CODSELL AVE	ME	3	6512	DOWNSVIEW ONT	M
KASMAN	RONALD	J		UC	24	1	73 ST GEORGE ST				KITCHENER ONT	M
KASS	VICTOR	E		VIC	24	1	87 RISEBROUGH AVE	BA	1	2976	WILLOWDALE ONT	M
KASSEL	EDWARD	E		DENT	01	2	4 BITTEROOT RD	ME	3	1547	DOWNSVIEW ONT	M
KASSERRA	HANS	P		SGS	37	D	404 HURON ST	WA	1	1381	FREELTON ONT	M
KASTNER	PETER	J	B	VIC	11	1	227 LONSMOUNT DR	RU	1	4598		M
KATES	DAVID	H		UC	19	2	70 FAIRLEIGH CR	RU	7	7298		M
KATES	GERALD	H		UC	03	1	705 ORIOLE PKWY	HU	5	6193		M
KATES	ROBERTA	L		SGS	14	B	263 RUSSELL HILL RD	WA	1	1657		F
KATSUYAMA	YOSHIKI			APSC	03	1	53 ANEWEN DR	75	7	8356		M
KATZ	ARNOLD	M		UC	27	4	123 JOHN ST	CH	1	9552	WESTON ONT	M
KATZ	AUBREY	H		NEW	03	1	122 ALBANY AVE				PETERBOROUGH ONT	M
KATZ	BERNARD	L		PHM	01	2	435 LAWRENCE AVE W	RU	2	2970		M
KATZ	BERNARD	M	L	NEW	16	1	271 WINNETT AVE	78	3	0733		M
KATZ	HELENA	B		UC	01	2	WHITNEY HALL				HAMILTON ONT	M
KATZ	HELENE	S		UC	11	2	29 TAVISTOCK	ME	5	1203	DOWNSVIEW ONT	F
KATZ	MEIRA	N		PHM	01	1	17 CLAXTON BLVD	RU	1	6174		F
KATZ	SHELDON			PMED	01	2	7 ELWAY COURT	RU	1	7207		M
KAUKINEN	GARY	G		PDEN	01	1					PORT ARTHUR ONT	M
KAULINS	ARVIDS	A		PHM	01	4	166 DONLEA DR	HU	1	1300		M
KAULINS	BIRUTA	R		EXTA	02		218 FAIRLAWN AVE	HU	1	9138		F
KAVANAGH	ANNE	C		SMC	01	2	13 BALSAM RD	OX	1	4369		F
KAVANAGH	GERALD	J		MEDS	01	6	13 BALSAM RD	OX	1	4369		M
KAVANAGH	MARY	H		SMC	01	2	13 BALSAM RD	OX	1	4369		M
KAVANAGH	T	M		SMC	35	3	50 ST JOSEPH ST	WA	1	3151		M
KAVANAGH	TERENCE	P		SMC	01	3	ST MICHAELS COLLEGE				TORONTO ONT	M
KAVANAGH	GERARD	P	A	SMC	01	1	50 ST JOSEPH ST				WILMINGTON 2 DEL	M
KAVANAGH	STEPHEN	J		EXTC	03	1	26 YORK AVE	RO	6	2006		M
KAWAGUCHI	JOHN	H		DENT	01	4	173 FRANKLIN AVE	LE	5	4076		M
KAWASAKI	BRIAN	S		VIC	24	3	89 CHARLES ST W	WA	2	0319		M
KAY	KENNETH	S		PDEN	01	1	67 WENDERLY DR	RU	3	6842		M
KAY	MELVYN	A		DENT	01	3	259 WINONA DR	RU	2	4301		M
KAY	PATRICIA			SGS	03	C	65 CLARENDON AVE	WA	1	7003		F
KAY	ROBERT			OCE	11		5 BENORAMA CRES	AX	3	7026	SCARBOROUGH ONT	M
KAY	ROBERT	C		PHM	01	1	214 VESTA DR	HU	9	1527		M
KAYE	ALAN	F		PMED	01	2	75 SEARLE AVE	ME	3	7688	DOWNSVIEW ONT	M
KAYFETZ	BENJAMIN	G		SGS	17	B	7 AUSTIN CRESCENT					M
KAYFETZ	DANIEL	H		YORK	01	1	2 KIRKLAND BLVD	RU	2	3381		M
KAYNES	CHRISTA	R		HSC	01	2					BARRIE ONT	F
KAYNES	PETER	B		APSC	02	2	50 PRINCE ARTHUR				BARRIE ONT	M
KAYSER	RODNEY	J		UC	18	1	216 KENILWORTH	OX	4	1785		M
KAZDAN	ALLAN	H		UC	03	2	1016 SPADINA RD	HU	9	6347		M
KAZDAN	JEROME	J		MEDS	19		406 RICHVIEW AVE	HU	8	3057		M
KAZENS	IRENE			UC	09	3	362 ONTARIO	WA	3	0453		F
KAZIANKA	MIRTA	S		UC	06	2	WHITNEY HALL	WA	3	4779	PORT ARTHUR ONT	M
KAZLAUSKAS	SIGITAS	P		DENT	01	4					OAKVILLE ONT	M
KAZMIEROWSKI	JOHN	R		SMC			TEEFY HALL M				DETROIT 10 MICH US	M
KEACHIE	PETER	M		VIC	28	1	63 ALEXANDRA BLVD	HU	3	2819		M
KEALEY	MARY	S		OCE	03		52 BEVDALE RD	BA	1	4381	WILLOWDALE ONT	F
KEANE	ANNE	M		SMC	16	1	90 WELLESLEY ST W	92	4	2121	BOSTON 32 MASS US	M

KEANE	WILLIAM		D	DENT	01	3	350 HURON ST	WA	2	2514	ESSEX ONT		M
KEARSLEY	MICHAEL		A	ARCH	01	5	51 MADISON RD	WA	3	0434	STRATFORD ONT		M
KEARY	CHARLES		R	EXTA	02		612 DAWES RD A 601	PL	9	7810			M
KEE	HERBERT		W	YORK	01	3	83 PLEASANT BLVD	WA	3	3448			M
KEE	NORMAN		G	MEDS	01	3	4 NORTON AVE	LE	4	2255			M
KEEGAN	MARGARET	M	A	OCE	03		123 CLIFTON RD	HU	9	7809			F
KEELE	JANET	M		MUS	02	2	77 YARMOUTH RD	LE	6	7308			F
KEELE	MARGARET	I		VIC	18	1	77 YARMOUTH RD	LE	6	7308			F
KEELER	HARVEY	S	G	MEDS	01	6	RIVERDALE HOSPITAL	HO	3	1104	HAMILTON ONT		M
KEELER	MARY			SGS	07	B	70 ST MARY ST	WA	5	2833	SINSINAWA WINSCON		F
KEELER	JOHN	S		SGS	41	D					WATERLOO ONT		M
KEELEY	JAMES	D		SMC	01	1					BELLEVILLE ONT		M
KEENAN	ANNE	B		VIC	01	1	8 WALMER RD				SARNIA ONT		F
KEENAN	FRED	J		APSC	01	3	50 WINEVA AVE	69	9	7321			M
KEENAN	JAMES	W		FOR	02		25 SPADINA RD	WA	2	7437	TWEED ONT		M
KEENAN	MARY	L		SMC	01	1	90 WELLESLEY W				ST CATHARINES ONT		F
KEENE	CLYDE	A		EXTC	03	3					CLARKSON ONT		M
KEENLEYSIDE	DAVID	E	A	OCE	03		153 FOREST HILL RD	HU	5	7775			M
KEENS	MARGARET	A		NURS	04		376 ARMADALE AVE	RO	7	3852			F
KEEVIL	M JOAN			VIC	01	3	28 OSWALD CRESC	HU	8	9111			F
KEHOE	DOUGLAS	E	J	SMC	01	2	9 ANNESLEY AVE	HU	5	1037			M
KEHOE	JAMES	T		OCE	11						UXBRIDGE ONT		M
KEHOE	THOMAS	P		SMC	06	3	50 ST JOSEPH ST				NEW HARTFORD N Y		M
KEICHER	PEGGY	L	A	CS	01	1	153 DORNIE RD OAKVIL				KITCHENER ONT		F
KEILLOR	MARY	E		VIC	01	1	16 VIEWBANK RD	OX	1	8663	SCARBORO ONT		F
KEILTY	WILLIAM	J		SMC	06	2					THOMASBURG ONT		M
KEIRSTEAD	KATHRYN	S	D	UC	03	3	586 SPADINA AVE	92	5	0019			F
KEIRSTEAD	RUSSELL	C		SGS	47		586 SPADINA AVE	92	5	0019			M
KEITH	ALVIN	R		SMC	03	3					RICHMOND HILL ONT		M
KEITH	CHRISTINA	M		VIC	11	3	451 BLYTHWOOD RD	HU	5	8642			F
KELEFAS	ALICE	Y		VIC	17	3	212 BALLIOL ST	HU	1	1056			F
KELI	DAVID	E		SMC	01	1	600 SPADINA AVE	WA	3	0451	MACHAKOS KENYA EA		M
KELLAR	NATHANIEL			EXTA	06		2257 JANE ST A53	CH	7	4705	DOWNSVIEW ONT		M
KELLEHER	CAROLE			SMC	01	3	70 ST MARY ST	WA	4	0540	BURLINGTON ONT		F
KELLEHER	RICHARD	F		EXTA	02		20 MOORE AVE	48	9	3725			M
KELLERMANN	JOHN	R		NEW	01	1	106 CHILTERN HILL RD	RU	2	0572			M
KELLEY	KATHLEEN	C		UC	23	2	85 ST GEORGE ST						F
KELLEY	RONALD	M		EXTC	03	1					ANCASTER ONT		M
KELLEY	SHEILA	J		LS	02		85 GLENDONWYNNE RD	RO	6	3830	KITCHENER ONT		F
KELLS	DAVID	I		UC	03	2	205 WILLOW AVE	OX	4	8669			M
KELLY	ALVIN	G		MEDS	01	3	134 ROXBOROUGH ST W	WA	2	2440	GORMLEY ONT		M
KELLY	AUGUSTINE	A		OCE	11						THAMESFORD		M
KELLY	BERNARD	F		SMC	01	1	1 BRACKEN AVE	OX	4	4561			M
KELLY	BEVERLEY	J		CS	01	1	18 GLENGROVE AVE W	HU	8	9819			F
KELLY	BRENDAN	G	A	UC	24	2	35 CHRYESSA AVE	RO	2	1895			M
KELLY	DAVID	J		VIC	11	1	187 INGLEWOOD DR	HU	3	9914	COLLINGWOOD ONT		M
KELLY	DONALD	J		OCE	03		81 WALMER RD				LONDON ONT		M
KELLY	FRASER	L		SGS	15	B	98 DONEGALL DR	48	5	4296			M
KELLY	GARY	D		VIC	09	2	294 CLINTON ST APT3	LE	1	8175			M
KELLY	HAROLD	M	C	LAW	01	2	35 CHRYESSA AVE	RO	2	1895			M
KELLY	JAMES	J		SMC	06	4	95 ST JOSEPH ST	WA	5	4368	TORONTO ONT		M
KELLY	JAMES	R		DENT	01	4	329 WALMER RD	92	3	7264			M
KELLY	JOANNA	M		SMC	01	2	70 ST MARYS	GA	4	0540	HAMILTON ONT		F
KELLY	JOHN	M		EXTA	02						STREETSVILLE ONT		M
KELLY	J	V		LAW	01	2	ST MICHAELS COLLEGE	WA	1	3151	SMITHS FALLS ONT		M
KELLY	KENNETH			SGS	44	A	3570 YONGE ST A312	48	5	0232			M
KELLY	M	C		SMC	01	3	28 ROSS ST	WA	1	6261	FORT WILLIAM ONT		F
KELLY	MARGARET	E		NURS	01	3	4 SUSSEX AVE	WA	2	7037	GUELPH ONT		F
KELLY	M	S	J	SMC	01	3	ST MICHAELS COLLEGE				TIMMINS ONT		M
KELLY	MICHAEL	P		SMC	18	1	123 CADORNA AVE	GA	1	2715			M
KELLY	NELSON	C		UC	11	1	54 HUMBER TRAIL	76	6	5015			M
KELLY	PATRICIA	E		VIC	18	1	MARG ADDISON HALL				GALT ONT		F
KELLY	PATRICK	J		SMC	01	3	ST MICHAELS COLLEGE				PETERBOROUGH ONT		M
KELLY	PAUL	F		SMC	01	2	88 MARTIN GROVE RD	BE	9	1663	ISLINGTON ONT		M
KELLY	ROBERT	G		MEDS	01	5	142 ST GEORGE ST	WA	2	1569	CALGARY ALTA		M
KELNER	SAUL	B		LAW	01	3	35 GULLIVER RD	24	9	9533			M
KELSON	HAROLD	A		EXTA	02		18 SHAUNAVON HTS CR	HI	7	4316	DON MILLS ONT		M
KELSON	LIBBY			MUS	02	2	187 CARMICHAEL AVE	RU	2	4998			F
KELTER	KARL	E		VIC	19	2	3316 ELLESMERE RD	AT	2	1609	WEST HILL ONT		M
KELTZ	ESTHER			EXTA	02		582 ST CLEMENTS AVE						F
KEMENY	ANDREW	I		EXTA	02		837 ROSELAWN AVE						M
KEMENY	ROBERT	L		SGS	41	D	751 MERTON ST	48	1	8405			M
KEMP	ANTHONY	L		ARCH	01	5	89 CHARLES ST	92	3	8371			M
KEMP	DAVID	M		APSC	08	2	5 DEVONSHIRE PL	WA	3	9857	OSHAWA ONT		M
KEMP	KENNETH	R		OCE	01						HAMILTON ONT		M
KEMP	ORMOND	A		EXTC	03	1	199 ROEHAMPTON A1101	HU	5	3666			M
KEMP	WALTER	H		SGS	12	A	6216 BANNANTYNE AVE	PL	9	1919	MONTREAL 19 QUEBEC		M
KENDAL	DAVID	S		PMED	01	1	30 BELVEDERE AVE	RU	1	8355	CHESLEY ONT		M
KENDALL	BARRY	N		VIC	11	2	87 ROYALAVON CRES	BE	1	6055	ISLINGTON ONT		M
KENDALL	JOHN	R		EXTC	03	2	15 THURLOE AVE	HU	1	0248			M
KENDALL	NICOLA	M		P&HE	01	2	263 RUSSELL HILL RD	WA	5	9203	CALEDON ONT		F
KENEMY	WILFRED	P		ARCH	01	2	248 HEATH ST W A5	48	5	8787			M
KENLY	MARY	L		NURS	04	1	142 LYNDHURST AVE	WA	2	7607			F
KENNEDY	ALISTAIR	J		EXTA	02		6 JODPHUR AVE	CH	4	2186	WESTON ONTARIO		M
KENNEDY	BRIAN	R		VIC	01	3	169 PR EDWARD DR S	BE	2	1944			M
KENNEDY	CATHERINE	E		SMC	11	2	70 ST MARY ST				EAST AURORA NY USA		F
KENNEDY	DONALD	A	J	EXTC	03	3	28 HORFIELD AVE	AM	7	9515	SCARBOROUGH ONT		M
KENNEDY	EVA	G		EXTA	02		20 RIVERBANK DR				ISLINGTON ONT		F
KENNEDY	GEORGE	M		EXTA	02						BRAMPTON ONT		M
KENNEDY	HAROLD	D		OCE	11		145 MADISON AVE	32	4	4245	LINDSAY		M
KENNEDY	JAMES	A		ARCH	01	4	165 ST GEORGE ST	WA	3	0614	EMBRO ONT		M
KENNEDY	JAMES	C		SGS	49	A	85 WELLESLEY ST E	92	5	8 13	WESTON ONT		M

KENNEDY	JOHN			OCE	11			28	6	2807	MALTON ONT	M
KENNEDY	KATHRYN	M		NURS	05	1	129 CHELTENHAM AVE	HU	8	8189		F
KENNEDY	KENNETH	R		OCE	11		105 MADISON				BRANTFORD ONT	M
KENNEDY	MAURA	L		SMC	17	4	ST JOSEPHS COLLEGE	92	4	2121	BOSTON 8 MASS USA	F
KENNEDY	MAUREEN	T		SMC	01	2	423A WALMER RD	92	4	3637	COLGAN ONT	F
KENNEDY	MICHAEL	B		SGS	38	B	ST MICHAELS COL RESD					M
KENNEDY	MURIEL	D		EXTA	02		154 WINDERMERE AVE	RO	6	1495		F
KENNEDY	PAUL	I		TRIN	18	1	1 HEATHBRIDGE PK	HU	5	8791		M
KENNEDY	ROSEMARY	J		VIC	01	2	140 CHARLES ST W	WA	4	9563	OWEN SOUND ONT	F
KENNEDY	THOMAS			VIC	34	1	16 PLUMBSTEAD CT	BE	3	3672	ISLINGTON ONT	M
KENNEDY	THOMAS	R		EXTC	03	1	20 BROADLEAF RD	HI	4	6145	DON MILLS ONT	M
KENNEDY	VERNON	D		EXTA	02		51 ADDISON CRES	44	7	7836	DON MILLS ONT	M
KENNEDY	WILLIAM	G		EXTA	02		116 BOGERT AVE WIL	BA	1	6396	LUCKNOW ONTARIO	M
KENNEPOHL	KARL	D		PHM	01	3	108 BERNARD AVE	WA	3	4329		M
KENNETT	ANTHONY			TRIN	11	1	17 STEVENHARRIS DR	BE	3	0506	ETOBICOKE ONT	M
KENNEY	FRANCIS	M		EXTA	02		321 GLEN RD					M
KENNEY	KENNETH	W		SGS	06	U	80 LOWCREST BLVD	HI	7	4497	AGINCOURT ONT	M
KENNINGTON	PAUL	F		VIC	01	1	2 CATHEDRAL BLFFS DR	AM	7	2481	SCARBOROUGH ONT	M
KENT	CAROLE	E		P&OT	04	1	99 ST GEORGE ST	92	4	6582	TRURO NOVA SCOTIA	F
KENT	CHRIST.	A		UC	09	4	5 GLENELIA AVE	BA	5	2081	WILLOWDALE ONT	M
KENT	JANET	A		NURS	05	1	5 GLENELIA AVE	BA	5	2081	WILLOWDALE ONT	F
KENT	JON	D		P&HE	01	3	89 CHARLES ST W	WA	2	0318	PARENT QUE	M
KENT	THOMAS	J		SMC	01	2	50 ST JOSEPH ST				UTICA N Y USA	M
KENYON	WILLIAM	E		APSC	05	3	DEVONSHIRE HOUSE				TORONTO 10 ONT	M
KENZIE	JAMES	B		APSC	05	1	495 DELORAINE AVE	RU	2	2403		M
KENZIE	MARGARET	W		NURS	01	2	495 DELORAINE AVE	RU	2	2403		F
KENZORA	JOHN	E		MED	01	4	303 30TH ST	CL	5	2976		M
KEOGH	ROSEMARY	J	E	SMC	01	1	16 BROWNLOW AVE	HU	9	2417		F
KEOUGH	KEVIN	M	W	SMC	32	2	50 ST JOSEPH ST	WA	1	3151	ST JOHNS NFLD	M
KEOWN	JOHN	D	V	VIC	34	2	4 SUTHERLAND AVE	OX	4	5196		M
KERBEL	MARTIN			LAW	01	3	309 HILLHURST BLVD	RU	1	2573		M
KERBY	GWENDOLYN	A		EXTA	02		346 BROADWAY AVE	HU	1	7704		F
KERE	OLDA			UC	22	4	WHITNEY HALL	WA	5	9452	ST CATHARINES ONT	F
KEREKES	RICHARD	J		APSC	03	4	12 KENDAL AVE APT 1	WA	5	7742	WELLAND ONT	M
KERFOOT	EDWARD	D		APSC	06	1	67 HEARST CIRCLE	24	4	5180		M
KERGIN	MICHAEL	F		TRIN	10	2	171 DUNVEGAN RD	HU	5	3944		M
KERINS	FRANCES	M	T	NURS	05	1	301 PARKLAWN RD A401					F
KERN	ERICH	F	A	OCE	11		2700 LAWRENCE AV 316				SCARBOROUGH ONT	M
KERNAGHAN	PATRICIA	J		P&OT	04	1	63 OLD FORESTHILL RD	HU	3	8633		F
KERNIGHAN	BRIAN	W		APSC	05	3	616A BROCK AVE APT 4	LE	2	0391	MILTON ONT	M
KERNOHAN	KATHRYN	A	G	TRIN	18	1	119 IMPERIAL ST	HU	8	6951		F
KERNOHAN	KENNETH			EXTA	02		273 SPRINGDALE BLVD					M
KERNS	KEITH	M		SGS			62 DERWYN RD	36	5	2446		M
KERR	CATHERINE	A		TRIN	18	1	ST HILDAS COLLEGE	92	4	3711	CLARKSON ONT	F
KERR	CATHERINE	M		VIC	01	1	MARG ADDISON HALL	WA	4	7481	PARRY SOUND ONT	F
KERR	CLARENCE	S		PHM	01	3	79 JAMIESON AVE	LE	1	4057	HALIFAX NS	M
KERR	DAVID	G		EXTA	02		38 SMITH CRES	CL	9	5313		M
KERR	EDWIN			EXTA	02		19 LOVE CR	69	8	5183		M
KERR	HARVEY	W		EXTA	02		30 KINGSGATE CR	24	9	4416	WESTON ONT	M
KERR	HUGH	W		APSC	05	4	133 EVANS AVE	RO	7	7950		M
KERR	JAMES	A	M	UC	06	2	38 BINSCARTH RD	WA	1	4560		M
KERR	JAMES	M		DENT	01	2	28 STANSBURY CRES	AM	7	0578	SCARBOROUGH ONT	M
KERR	JOHN	M		APSC	06	1	86 WELBECK ST	BA	1	4897	WILLOWDALE ONT	M
KERR	K ROSS			EXTA	02		36 LYNNDALE RD				SCARBOROUGH ONT	M
KERR	KEITH	H		MEDS	01	4	218 JANE ST	RO	7	3381		M
KERR	MOIRA	C		OCE	03		137 GLENGRAVE AVE W	HU	3	5756	HALIFAX NS	F
KERR	RONALD	G		DENT	01	2	12 LOWTHER	WA	2	5984	TRENTON ONT	M
KERR	SAMUEL			EXTC	03	1	19 ELMONT DR	PL	5	6997		M
KERR	SYLVIA	K		SW	01		464 SPADINA RD A 8	48	3	3852	OSHAWA ONT	F
KERSHAW	TILLMAN	G		DENT	01	4					NIAGARA FALLS ONT	M
KERSHENBAUM	FLORENCE	R		OCE	03		248 WINNETT AVE	RU	7	3139		F
KERTI	JOSEPH	A		APSC	07	2	51 SYMONS					M
KERTLAND	HARTLEY	R		EXTC	03	1	3 CROWN HILL PL	23	9	7620		M
KERTON	ROBERT	R		VIC	34	4	89 CHARLES ST				AJAX ONT	M
KERWIN	LOUIS	S		EXTC	03	1	680 SHEPPARD AVE E	22	5	3377	WILLOWDALE ONT	M
KERWIN	PATRICK	J	F	SMC	18	1	50 ST JOSEPH ST				ST CATHARINES ONT	M
KERZNER	THEODORE			UC	01	3	95 SHELBORNE AVE	RU	3	2566		M
KESLICK	JANE	E		EXTA	02		42 GARFIELD AVE	HU	9	5086		F
KESSLER	DAIST	E		UC			27 RIDELLE AVE	RU	2	1480		F
KETCHUM	EDWARD	J	D	TRIN	19	3	TRINITY COLLEGE RES	WA	3	8881	TORONTO 7 ONT	M
KETCHUM	NICHOLAS	F	J	TRIN	01	2	TRINITY COLLEGE	WA	3	8223	PORT HOPE ONT	M
KETT	JOHN	F		NEW	01	1	129 THE WESTWAY	CH	9	5607	WESTON ONT	M
KETTEL	DAVID	W		UC	18	3	411 PAPE AVE	HO	1	1724		M
KETTLE	A	R		APSC	01	4	1944 YONGE ST AP 6	HU	9	3119		M
KETTYLS	GEORGE	D	M	HYG	01		10 CUTHBERT CRES	48	8	2335	VANCOUVER 9 BC	M
KEWLEY	JOHN	E	A	VIC	18	1	109 INGLEWOOD DR	HU	9	6819	BRANTFORD ONT	M
KEY	BRENDA	I		TRIN	11	3	ST HILDAS COLLEGE	WA	3	8451	BURFORD ONT	F
KEYES	KATHRYN	G	E	VIC	21	2	ANNESLEY HALL	WA	2	3828	ORILLIA ONT	F
KEYFITZ	BARBARA	L		UC	24	1	16 EDGAR AVE TOR 5	WA	1	4545	TORONTO 7 ONT	F
KEYSER	KIRBY	M		TRIN	24	1	27 BIRCHVIEW BLVD	23	3	3196		M
KEYSTONE	EDWARD	C		UC	03	1	640 BRIAR HILL AVE	RU	3	4389		M
KEYSTONE	JAY	S		UC	03	1	640 BRIAR HILL AVE	RU	3	4389		M
KEZES	C	A		APSC	07	4	112 HAZELTON AVE	WA	4	0991	LOS TEQVES VENEZ	M
KEZES	SABOLCH	S		SMC	03	2	112 HAZELTON				CARACAS VENEZUELA	M
KHAN	HAFIZUDDIN			SGS	55		69 BALDWIN ST	33	6	4169	KARACHI 5 PAKISTAN	M
KHAN	TASNEEM	A		SGS	37	A	WALLBURG BLDG				KARACHI 5 PAKISTAN	F
KIANG	T	D		APSC	07	4	55 CECIL ST	EM	4	7902	HONG KONG CHINA	M
KIDD	BRUCE			UC	21	2	19 SUNNYDENE CRES	HU	9	0285	OTTAWA ONT	M
KIDD	CLARE	W		EXTA	02			66	8	4085	WHITBY ONT	F
KIDD	JAMES	F		OCE	03		544 HURON ST				OTTAWA ONT	M

KIDD	PETER	J		SMC	19	3					THORNHILL ONT		M
KIDD	ROBERT	H		VIC	34	1	5 TWYFORD COURT	BE	1	8824	ISLINGTON ONT		M
KIDD	RYAN	R		EXTA	02		8 WILLOWRIDGE RD	CH	1	3754	ISLINGTON ONT		M
KIDMAN	HOWARD	L		MEDS	01	3	41 PECAN COURT	63	6	9518	HAMILTON ONT		M
KIDNEY	CATHERINE	S		VIC	11	1	98 ARGYLE ST	LE	5	1203			F
KIDNEY	MARION	L		NURS	06	1	157 SHELDRAKE BLVD	HU	8	3771			F
KIDNEY	ROBERT	W		VIC	01	1	98 ARGYLE ST	LE	5	1203			M
KIDNIE	JANET	L		UC	01	2	85 ST GEORGE ST	WA	5	9752	EVERETT	ONT	F
KIDNIE	MARY	B		EXTA	02		298 ELM RD	RU	3	0313			F
KIEFTE	HARRY			APSC	05	2	1692 ISLINGTON AVE	74	1	1497	REXDALE ONT		M
KIELBURGER	FRED	P		SMC	01	3	372 BLEECKER ST	WA	1	9914			M
KIELY	PENNY	S		YORK	01	1	136 EILEEN AVE	RO	7	5949			F
KIFFNEY	WILLIAM	A		SMC	01	1	50 ST JOSEPH ST	92	4	0486	JOHNSTOWN NY USA		M
KIKUCHI	FRED	S		PDEN	01	1	476 DAVISVILLE AVE	HU	8	6821			M
KILCULLEN	RUPERT	J		SGS	14	A	36A PRINCE ARTHUR AV	92	4	0593	BRISBANE AUSTRALIA		M
KILFOYLE	WILLIAM	A		TRIN	34	3	TRINITY COLLEGE	WA	3	8163	KEMPTVILLE ONT		M
KILGALLIN	ANTHONY	R		SGS	07	B	11 TOFIELD CRES	CH	4	2615	REXDALE ONT		M
KILGOUR	DAVID	W		LAW	01	1	318 BRUNSWICK AVE	WA	2	5681	WINNIPEG MAN		M
KILGOUR	TOBY	I	A	PGOT	04	1	26 OLD FORESTHILL RD	HU	3	7649			F
KILIAN	HERMAN	L		TRIN	03	3	23 CLETA DR	AM	5	8555	SCARBOROUGH ONT		M
KILIAN	N	J		APSC	05	4	3 DEVONSHIRE PL	WA	3	8401	BRAMPTON ONT		M
KILLAM	VERNA	M		EXTA	02						RICHMOND HILL ONT		F
KILLER	JOHN	A		APSC	06	2	5 DEVONSHIRE PLACE	WA	3	9857	SAULT ST MARIE ONT		M
KILLEY	ROBERT	B		VIC	01	1	19 BARDWELL CRES	PL	7	5505	SCARBOROUGH ONT		M
KILMURRY	LINDSAY			SGS	38	B	CHEMISTRY DEPT				COVENTRY ENGLAND		M
KILNER	THOMAS			APSC	08	2	2665 MIDLAND AVE	AX	3	6673	AGINCOURT ONT		M
KILPATRICK	ROSS	S		SGS	04	B	43A CASTLEFRANK RD	WA	3	8510			M
KIMMEL	JILL	M		VIC	18	1	318 SENLAC RD	BA	1	6867	WILLOWDALE ONT		F
KIMMERLE	FRANK			SMC	25	4		WA	5	7742	MONTREAL 18 PQ		M
KIMPTON	HENRY	E		APSC	03	1	102 CHARLES ST W	WA	3	7515	PORT HOPE ONT		M
KINAHAN	COLLEEN	C		PGOT	04	1	85 ST GEORGE ST				SAULT ST MARIE ONT		F
KINASH	ROSE			EXTA	02		15 ARDROSSAN PLACE	HU	3	8208	SASKATOON SASK		F
KINCAID	JANE	E		LS	02		151 BOWOOD AVE						F
KINDREE	JOHN	C	W	UC	24	1	242 ROSELAWN AVE	HU	1	1517			M
KING	ALBERT	E		EXTA	06		1 VALLEYVIEW GDNS	RO	2	6109			M
KING	ALEXANDER	D		VIC	01	3	266 GLENMANOR DR	OX	1	5479			M
KING	ALEXANDER	J	B	UC	03	1	195 CLEARBROOKE CIRC	CH	4	0181	REXDALE ONTARIO		M
KING	ANNE	R		TRIN	01	3	552 HURON ST	WA	4	0060	WHITBY ONT		F
KING	CHRISTOPHER	G		MEDS	01	3	35 PLAXTON DR	PL	7	1884			M
KING	CRAIG	A		APSN	05	1	113 REXLEIGH DR	PL	5	6316			M
KING	DAVID	H		APSC	06	2		CR	8	7508	PORT CREDIT ONT		M
KING	DAVID	S		MEDS	01	3	1006 GREENWOOD AVE	HO	3	5289			M
KING	DONALD	E		UC	27	3	27 ASTORIA AVE	RO	9	7534			M
KING	EDWARD	A		DENT	01	2	38 GREY RD	RU	1	2313			M
KING	EDWARD	V	J	SGS	09	B					MONTREAL 25 QUEBEC		M
KING	ELIZABETH	J	G	PMED	01	1	63 HAZELTON AVE	WA	1	3833	WHITBY ONTARIO		F
KING	FRANCES			UC	01	1	285 SEARLE AVE	ME	3	3297	DOWNSVIEW ONT		F
KING	FRANK			MEDS	01	5	232 HADDINGTON AVE	RU	3	0238			M
KING	GEORGE	E		EXTC	03	3	100 COXWELL AVE	HO	5	8640			M
KING	GERALD	P		VIC	06	1	83 BALMORAL AVE	WA	2	9632			M
KING	HAROLD	H		EXTC	03	1	9 JARDINE PL	CH	9	0545	WESTON ONT		M
KING	JAMES	A	C	MEDS	01	5	700 ONTARIO ST A1114	WA	5	0592	HAMILTON BERMUDA		M
KING	JOHN	A		APSC	06	2	12 BESSBOROUGH DR	HU	8	0513			M
KING	JOHN	F		FOR	01	4	41 WESTHAMPTON DR	CH	4	7045	WESTON ONT		M
KING	MARGARET	L		EXTA	02		925 WOODBINE AVENUE	OX	1	1297			F
KING	MARY	I		VIC	01	3	502 EUCLID AVE	LE	1	1490	WALLACEBURG ONT		F
KING	MICHAEL	H		MED	01	4	10 PLUMBSTEAD CRT	BE	3	1439			M
KING	PAUL	E		UC	21	3	84 REGINA AVE	RU	3	7872			M
KING	WILLIAM	E	M	OCE	03			VI	5	4655	OAKVILLE ONT		M
KING	WILLIAM	L	M	MEDS	01	4	110 MAITLAND ST A308	WA	3	7883			M
KINGS	ERIC	W		DENT	01	5					MELBOURNE AUST		M
KINGSBURY	HARRIETT	A		VIC	03	3	21 RIVERSIDE TRAIL	RO	7	6963			F
KINGSTON	PAUL	W	E	NEW	31	2	146 DOUGLAS DR						M
KINGSTON	SHARON	L		NURS	01	4	42 HINTON RD	CH	1	6490	REXDALE ONT		F
KINGSTONE	ROBERT	A		MEDS	01	6	45 PARK HILL RD	RU	2	2824			M
KINNA	JOHANNES	G		SMC	01	1	45 SIMPSON AVE	HO	5	2751			M
KINNEAR	ELIZABETH	D		EXTA	06						CHURCHILL ONT		F
KINRADE	LAURA	W		SGS	06		21 HOLLIS AVE	RO	7	0632	MT DENNIS ONT		F
KINSTLERS	LASMA			UC	06	1					WOODBRIDGE ONT		F
KIPLING	LINDA	J		PGOT	04	1	600 SPADINA AVE	92	3	0451	MELFORT SASK		F
KIPP	WAYNE	N		PHM	01	2	32 SUSSEX AVE	WA	1	2520	BRANTFORD	ONT	M
KIRBY	BRIAN	P		SMC	34	2	11 CICADA COURT	HI	7	6605	DON MILLS ONT		M
KIRBY	J .	M		PHM	01	4	16 ST JOSEPH ST #46	92	4	6460			M
KIRBY	LORNE	T		FOR	01	4	3131 LAKESHORE BVD W	CL	1	2541			M
KIRBY	RICHARD	P		SMC	34	2	50 ST JOSEPH ST				AJAX ONT		M
KIRCHER	HERMANN			UC	34	4	59 SPADINA RD A 802	WA	5	7670	METTMANN GERMANY		M
KIRIK	MAI			PHM	01	3	69 HOPCROFT AVE	CH	1	5130			F
KIRKALDY	JAMES	G		EXTA	02		347 NAIRN AVE	LE	5	0893			M
KIRKE	PEARL	R		NURS	05		23 TREADGOLD CRES	HI	7	1245	DON MILLS ONTARIO		F
KIRKPATRICK	COLLEEN	G		NEW	03	1	12 EAGLE RD	BE	1	0905			F
KIRKPATRICK	GARRY	J		YORK	01	1	117 ELMWOOD AVE	BA	1	3088	WILLOWDALE ONT		M
KIRKPATRICK	ROBERT	A		OCE	11		104 KENILWORTH AVE				BEAVERTON ONT		M
KIRKPATRICK	SYBIL	M	L	TRIN	28	1	165 ROXBOROUGH DR	WA	3	7655			F
KIRKPATRICK	WILLIAM	C		APSC	03	4	143 THOMPSON AVE	BE	3	1417			M
KIRKWOOD	FRANCIS	T		UC	12	1					CLARKSON ONT		M
KIRKWOOD	STEPHANIE	M		TRIN	19	2	ST HILDAS COLLEGE	WA	3	8451	BLAIR ONT		F
KIRN	ARTHUR	G		SGS	14	A	50 ST JOSEPH ST	WA	1	3151	ROCHESTER NY USA		M
KIRSCHBAUM	JANET	M		SMC	01	2	16 DEMPSEY CRES	HI	7	9314	WILLOWDALE ONT		F
KIRSCHNER	ELAINE	S		DENT	09	2	46 GLOUCESTER GROVE	RU	2	1096			F
KIRSH	CAROL	D		UC	34	1	644 BRIAR HILL AVE	RU	1	9938			F
KIRSH	ERNEST	J		UC	01	3	432 PALMERSTON BLVD	LE	1	5218			M
KIRSH	HOWARD	G		PHM	01	2	28 GLENCEDAR RD	RU	3	5584			M

KIRSH	SHARON	H	UC	11	1	117 COLLINSON BLVD	ME	3	3647	DOWNSVIEW ONT	F
KIRSH	SHELDON	E	NEW	03	2	25 ELM RIDGE DR	RU	3	4883		M
KIRSHENBAUM	MARCIA	D	NEW	18	1	702 BRIAR HILL AVE	RU	2	1387		F
KIRSHENBLATT	BARBARA	D	UC	06	1	181 BRIGHTON AVE	ME	3	3623	DOWNSVIEW ONTARIO	F
KIRST	FRANK	J	ARCH	01	4					OAKVILLE ONT	M
KIRVAN	FREDERICK	T	LAW	01	2	37 LOWTHER AVE				GUELPH ONT	M
KIRWIN	HARRY	J	APSC	03	4	243 FLORENCE AVE	BA	1	2158	WILLOWDALE ONT	M
KISHI	RONALD	M	PHM	01	2	582 SPADINA AVE	92	3	0197	FORT WILLIAM ONT	M
KISLUK	FRANK	S	NEW	28	1	144 SHAFTESBURY ST	ME	3	0671	DOWNSVIEW ONT	M
KISLY	MICHAEL		APSC	05	3	110 HARBORD ST	WA	2	9720		M
KISS	LESLIE	B	EXTA	02		672 EUCLID AVE	LE	4	9412		M
KIT	DANIEL	W	APSC	06	1	63 HEPBOURNE ST	LE	6	3448		M
KIT	YAROSLAW		UC	01	3	37 DRAKE CR	AM	1	6758	ST CATHARINES ONT	
KITAGAWA	GEORGE		SGS	39		85 ANTIOCH DR	BE	9	8335	ISLINGTON ONT	M
KITCHEN	CLIFFORD	B	APSC	01	2	16 TARLTON RD	HU	5	1063		M
KITCHEN	JEAN	A	VIC	10	1	140 CHARLES ST	WA	4	7481	TRENTON ONT	F
KITNEY	GLADYS	R	EXTA	02		19 BURNVIEW CR	AM	5	5367	SCARBOROUGH ONT	F
KITNEY	LYNNE	A	VIC	01	3	MARG ADDISON HALL	WA	4	9563	SCARBOROUGH ONT	F
KIVI	REIN		MEDS	01	3	10 VICTOR AVE	HO	1	6779		M
KIVILOO	ELLEN		UC	01	2	76 STRATHEARN AVE	RO	6	5578		F
KIVIRAMK	JAAK		APSC	03	4	363 HURON ST	WA	2	1400	ST CATHARINES ONT	M
KIVISIKK	RYAN		SGS	38	B	DEPT OF CHEMISTRY				HAMILTON ONT	M
KIVITIS	GEORGE		VIC	34	4	8 HUGHES PLACE	PL	9	1450	SCARBOROUGH ONT	M
KJOLLESDAL	JAN		MEDS	01	4	730 ONTARIO ST A1518	92	2	6654	TORONTO 5 ONT	M
KLAAS	JOAN	D	PHM	01	2	600 SPADINA AVE	92	3	0451	OTTAWA ONT	F
KLACZA	HENRY	R	SMC	01	1	10 CONCORD AVE	LE	5	7012		M
KLAEHN	DAVID	C	EXTA	02		120 BROADWAY A204	48	8	0566		M
KLASSEN	HERTHA	L	PHM	01	2	5 ELSWICK RD	PL	5	6324	NIAG-ON-THE-LAKE	F
KLASSEN	PETER		OCE	03		34 SIMPSON AVE	46	1	5816	KITCHENER ONTARIO	M
KLEIN	AGNES	V	MEDS	01	3	31 ALEXANDER ST	92	2	6963		F
KLEIN	CHRISTIAN	J	OCE	03		71 BOUSTEAD AVE	53	5	1958		M
KLEIN	LYNDA	B	UC	18	1	623 RUSHTON RD	RU	7	3600		F
KLEIN	MARLENE	C	UC	01	2	156 HILLMOUNT AVE	RU	1	1261		F
KLEIN	ROY	G	FOR	01	4	190 BRUNSWICK AVE	WA	2	7620	SUDBURY ONT	M
KLEIN	SANDRA	P	UC	01	2	623 RUSHTON RD	RU	7	3600		F
KLEINBURINK	GERARD	H	EXTC	03	2	122172 SPENCER AVE	LE	2	0809		M
KLEINGELD	HAROLD	J	EXTC	03	3	IBM-DON MLS RD D MLS	HI	4	2511	SCARBOROUGH ONT	M
KLEMENKO	SANDRA	L	UC	24	1	258 EUCLID AVE	36	8	2006		F
KLIMITZ	PAUL		PHM	01	4	15 AUSTIN TERRACE	W	1	1729		M
KLINE	TERESA	L	UC	01	1	85 ST GEORGE ST				EDMONTON ALBERTA	F
KLOEPFER	FRANCES	A	PGOT	04	3	214 ST GEORGE ST				GUELPH ONT	F
KLONARIDIS	ALKIS	P	APSC	05	1	107 VESTA DR TOR 10	HU	9	8113	ATHENS GREECE	M
KLUCHERT	EBERHARD	R	APSC	06	2	7 ATTERCLIFF CRT	CH	6	6591	REXDALE ONT	M
KLUEBER	CHARLES	B A	SMC	03	1	50 ST JOSEPH ST	WA	3	4614	ROCHESTER 16 NY US	M
KLUG	LEO		UC	34	1	168 LIPPINCOTT ST	WA	1	8658		M
KLUS	LEOPOLD		DENT	01	2	97 PEARSON AVE					M
KNAACK	ERDMANN	W	ARCH	01	3	169 LOWTHER AVE	WA	5	2023	MADSEN ONT	M
KNACHTEL	MARY	J	EXTA	06		308 KENNEDY AVE	RO	7	2829		F
KNAPP	DONALD	F	EXTA	02		5 ERIKSDALE RD	BE	3	7347	ETOBICOKE ONT	M
KNAPP	DONNA	M	VIC	01	2	MARG ADDISON HALL	92	4	8378	ENGLEHART ONT	F
KNAPP	RICHARD	G	EXTC	03	1	2190 LAWRENCE AVE E	75	9	4354	SCARBOROUGH ONT	M
KNAPP	WAYNE	J	APSC	05	1	582 SPADINA AVE	92	3	0197	PICKERING ONT	M
KNAPPER	HARRY	O	SGS	06						GEORGETOWN ONT	M
KNECHTEL	MARGARET		EXTA	02		36 MATTICE RD	BE	1	5235	ISLINGTON ONT	M
KNECHTEL	MARGARET	I	NURS	02	1	145 MADISON AVE	WA	3	2680	SOUTHAMPTON ONT	M
KNEESHAW	DAVID	A	SGS	07	B	15 GLENFERN AVE A24	69	9	6537		M
KNETCHEL	JAMES	N	UC	19	4	66 SPADINA RD	92	3	4178	GALT ONT	M
KNIGHT	COLIN	J	APSC	09	4	523 FINCH AVE W				DOWNSVIEW ONT	M
KNIGHT	DANIEL		SMC	18	1	163 COURCELETTE RD	OX	1	5442	SCARBOROUGH ONT	M
KNIGHT	GORDON	M	LAW	01						AMHERSTBURG ONT	M
KNIGHT	HAROLD	C	SGS	19	H	38 NEDDIE DR				AGINCOURT ONT	M
KNIGHT	JOHN	P	SGS	41	A	406 BRUNSWICK AVE	WA	3	8671	AYERS CLIFF QUE	M
KNIGHT	LESLIE	J	PGHE	01	1	5 CASTLE VIEW AVE	92	5	5355	KLEINBURG ONTARIO	M
KNIGHT	PERRY	V	SGS	15	A					WINSTON-SAL NC USA	M
KNIGHTLEY	CAROL	J	PGHE	01	3	214 ST GEORGE ST				UNIONVILLE 636J	M
KNIPFEL	CARL	A	ARCH	01	1					KITCHENER ONTARIO	M
KNISKI	RONALD	P	PHM	01	3	50 TYRREL AVE	LE	2	9700		M
KNITTL	H	J	EXTA	02		142 OVERTURE RD	AT	2	5467	WEST HILL ONT	M
KNOTT	EDWIN	J	OCE	11						HAMILTON ONT	M
KNOTT	ELEANOR	L	SGS	46	B	340 AVENUE RD APT43	92	3	2387	MEAFORD ONT	M
KNOTT	HARVEY	J	SMC	34	3	40 RUMSEY RD	HU	9	6223		M
KNOTT	KIRSTEN	A	UC	01	1		27	4	2289	PORT CREDIT ONT	M
KNOWLES	BRIAN	A	NEW	24	1	217 THREE VALLEYS DR	HI	4	9516	DON MILLS ONT	M
KNOWLES	DONALD	W	EXTA	02		2255 VICTORIA PK AVE	HI	7	4082	SCARBOROUGH ONT	M
KNOWLES	JOHN	G M	APSC	05	1	58 SOUTHWOOD DR	OX	9	4543		M
KNOWLES	LESLIE		EXTC	03	1					NEWMARKET ONT	M
KNOWLES	PETER	G P	SMC	34	1	93 EDGEWOOD AVE A412	69	4	6215		M
KNOWLES	RONALD	F B	SGS	03	C	123 ST GEORGE ST	WA	2	3267	PONT VIAU QUEBEC	M
KNOWLES	WILLIAM	J	EXTA	02		34 OAKBURN PL APT 11	BA	1	8897	WILLOWDALE ONT	M
KNOX	CAROL	K	VIC	20	2	MARG ADDISON HALL				FERGUS ONT	M
KNOX	ELIZABETH	J	EXTC	03	1	215 DONLEA DR	HU	9	0350		M
KNOX	WAYNE	T M	SGS	03	C					THREE RIVERS PQ	M
KNOX	WINIFRED	M	NURS	05	1	10 MCNAIRN AVE A E2	HU	9	2448		M
KOBIA	JULIUS	K	UC	01	1	89 PRINCE ARTHUR	WA	4	0114	MERU KENYA	M
KOCH	FRANS	H	APSC	05	3	DEVONSHIRE HOUSE	WA	3	8401	CLARKSON ONT	M
KOCHBERG	MARTIN		PHM	01	3	47 COVINGTON RD	RU	3	9205		M
KOCHEN	HARVEY	G	UC	01	2	146 DEWBOURNE AVE	RU	2	0206		M
KOCHEN	LAWRENCE	B	APSC	07	2	146 DEWBOURNE AVE	RU	2	0206		M
KOCMUR	ELIZABETH		NEW	03	2	129 SWANWICK AVE	OX	9	1681		M
KODAR	TIIT		SGS	07	B	153 CONNAUGHT AV WIL	BA	2	2723	EDMONTON ALBERTA	M
KOEHLER	BARRY	E	MED	01	4	1 DEVONSHIRE PL	WA	4	4454	DURHAM ONT	M
KOEHLER	KENNETH	G	VIC	34	4	233 QUEENS DR	CH	1	7314		M

KOEHNKE	URSULA		UC	20	2	5 NUFFIELD DR	AM	5	8812	SCARBOROUGH ONT	F
KOEL	MARIE	D	EXTA	02		576 HURON ST					F
KOENIG	ADOLF	H	SMC	19	4	15 MINSTREL DR					M
KOENIG	ALICE	A	SMC	01	1	70 ST MARY ST TOR 5	92	4	0442	ROCHESTER 17 NY US	F
KOENIG	ISOLDE	D	SMC	22	4	30 LOWTHER AVE	WA	3	3015		F
KOESTER	ROBERT	P	SGS	07	6	591 JARVIS ST	92	2	8476	BUFFALO N Y USA	M
KOFFMAN	GERALD	A	NEW	28	1	490 ST CLEMENTS AVE	HU	6	4159		M
KOGON	STANLEY	L	DENT	01	3	35 ALEXIS BLVD	ME	3	3129	DOWNSVIEW ONT	M
KOHLER	JURGEN	K	VIC	18	1	40 AUBURN AVE	LE	3	4120		M
KOHLER	PAUL		SGS	17	A	94 SPADINA RD				WILLIAMSVILLE N Y	M
KOHUT	PATRICIA	L	PGOT	04	3	370 DURIE ST	RO	9	9748		F
KOKOSKY	ALICE	J	EXTA	02		683 ANNETTE ST	RO	9	3334		F
KIKICH	GEORGE	J V	ARTS			975 DOVERCOURT RD	LE	2	6787		M
KOLADICH	CAROL	J	MEDS	01	6	78 WARREN RD AP 704	WA	1	0783		F
KOLASKA	EDWARD	J	APSC	03	2	129 LILLIAN DR	PL	5	2993	SCARBOROUGH ONT	M
KOLBE	KAREN	R	SGS	15	6	161 ST GEORGE ST	92	1	0737	PORT DOVER ONT	F
KOLESNIK	BOHDAN	P	SGS	16	6					MONTREAL 15 QUE	M
KOLESNYK	ALEXANDRA		NURS	05	1					LAKEVIEW ONT	F
KOLIN	HELENE	M	UC	18	1	20 IVOR RD	HU	3	9593		F
KOLINSKY	LARRY	A	UC	34	2	68 KENWOOD AVE	RU	3	5177		M
KOLISH	JOHN		UC	18	1	175 CHURCH ST	CH	1	0367	WESTON ONT	M
KOLKING	MANFRED	D	EXTA	02		35 AGAR CRESCENT	BE	2	3293	ISLINGTON ONT	M
KOLLAR	DONALD		EXTC	03	1	100 TYNDALL AVE	53	6	4131		M
KOLLINS	RICHARD	S	UC	19	3	35 ELWAY COURT	78	1	5375		M
KOLOSTA	E JANET		APSC	06	3	70 ST MARY ST	WA	3	6251	BURLINGTON ONT	F
KOLTON	OLGA		DENT	01	3	56 YORK ST	ON	1	0751		F
KOLYBABA	PETER	S	EXTC	03	3	101 HIGH PARK AVE	RO	2	4244		M
KOMAR	OLIVE	L	EXTA	02						GORMLEY ONT	F
KOMARS	JANET	M	VIC	01	1	992 DOVERCOURT RD	LE	1	8192		F
KOMER	WAYNE	D	UC	03	2	20 LESSARD AVE	RO	3	1410	ST CATHARINES ONT	M
KONCHAK	PETER	A	DENT	01	2	386 MILVERTON BLVD	HO	6	3849		M
KONOK	GEORGE	P	MEDS	01	5	162 KENWOOD AVE	RU	2	6343		M
KONDO	EDWARD	S	FOR	01	3	436 SACKVILLE ST	WA	1	5063	TORONTO ONT	M
KONDRACKI	MICHAEL	L	DENT	01	5	92 MERRICK ST	LE	2	9041		M
KONFORTION	PAUL		MEDS	06		37 LOWTHER	W	1	2840	ROSEHILL MAURITIUS	M
KONIECZNY	HENRY		UC	01	2	109 SORAUREN AVE	LE	3	8010		M
KONOPNY	HAROLD		PHM	01	3	267 GRACE ST	LE	1	1907		M
KONRADS	DAGNIJA		UC	30	4	88 BERNARD AVE #101	WA	1	7963	ST CATHARINES ONT	F
KONTOR	JURGEN	A	PMED	01	1	1100 LOGAN AVE	HO	3	0080		M
KOOHTOW	ALEXANDRA	H	VIC	06	1					CLARKSON ONT	F
KOOR	JURI		APSC	04	2	1 FENWICK AVE	HO	5	6425		M
KOOT	WILLIBRORDUS	J	OCE	11		163 HAY AVE	CL	5	2427		M
KOPEC	GRACE	B	EXTA	02		31 CONSTANCE ST	53	2	0013		F
KOPMAN	BARBARA	S	CS	01		68 WHITMORE AVE	RU	3	1007		F
KOPPLIN	DONALD	A	VIC	01	1	2 KENNEDY AVE APT304	RO	2	3238		M
KOPPLIN	PETER	A	MEDS	01	6	2 KENNEDY AVE A304	RO	2	3238		M
KOPSTICK	FERN	K	UC	01	3	64 DEQUINCY BLVD	ME	3	9181	DOWNSVIEW ONT	F
KOPSTICK	PHYLLIS		UC	06	1	21 CARSCADDEN DR	ME	6	2119	WILLOWDALE ONT	F
KOPSTICK	W MARVIN		PHM	01	3	21 CARSCADDEN DR	63	6	2119	WILLOWDALE ONT	M
KOREN	HARRY		EXTA	02		33 STORMONT AVE					M
KORETSKY	ALLEN	C	SGS	07	A	73 ST GEORGE ST	WA	3	7892	W MEDFORD 55 MASS	M
KORHONEN	ANNIE	E	MEDS	01	5	156 ST GEORGE ST	WA	5	3801	KETTLE RIVER MINN	F
KORMAN	SUSAN	R	UC	18	1	75 ELM RIDGE DR	RU	2	5401		F
KORMANN	MARY	P	SMC	18	1	10 TONVIEW RD	75	7	2069	SCARBOROUGH ONT	F
KORMOS	MARY		EXTA	02		35 HIGH PARK GARDENS	RO	2	5957		F
KOROL	ANNA	M	SMC	01	3	427 GLADSTONE AVE	53	3	9240		F
KOROL	EDWARD	M	UC	01	1	801 SHAW ST	LE	5	5237		M
KOROSTIL	MICHAEL		APSC	07	3	15 ROSSMORE ROAD	LE	2	0976		M
KORPESIO	RONALD	M	PHM	01	1	892 QUEENSWAY	CL	9	5817		M
KORZEN	BARRY	H	PDEN	01	1	57 CASTLE KNOCK RD	HU	8	4851		M
KOSINEC	RUTH	J	UC	15	1	12 MENIN RD	RU	7	2328		F
KOSLOWSKI	DITMAR		APSC	05	1	5 GLEN MORRISS	WA	4	6175	ST CATHARINES ONT	M
KOSON	RAYMOND	H	UC	01	2		TA	2	8166	CLARKSON ONT	M
KOSOY	PHILLIP		UC	01	3	40 SHALLMAR BLVD	RU	1	2982		M
KOSTASH	DENNIS	J	APSC	06	3	2785 KINGSTON RD	AM	7	4925	SCARBOROUGH ONT	M
KOSTER	DONALD	C	VIC	19	2	47 CHISHOLM AVE	OX	9	4749		M
KOSTIUK	MIRO		EXTA	02		205 DAWES RD A401	OX	4	0310		M
KOSTOFF	L	E	VIC	34	3	51 GLEN MANOR DR	OX	4	0712		M
KOSTYK	WILLIAM	E	OCE	03		99 DELAWARE AVE	LE	1	2921		M
KOTLER	ELAINE		NEW	18	1	93 DEWBOURNE AVE	RU	2	1318		F
KOTLER	HARVEY	G	LAW	01	2	93 DEWBOURNE AVE	RU	2	1318		M
KOTT	EDWARD		SGS	62	A	45 TYRREL AVE	LE	3	4942		M
KOUKAL	HARRY		APSC	06	3	139 OLIVE AVE	BA	5	2883	WILLOWDALE ONT	M
KOUWENHOVEN	GEORGE	C	VIC	11	1	88 NEWTON DR				WILLOWDALE ONT	M
KOVACS	ILDIKO		UC	11	2	103 TRETHEWEY DR	RO	7	0514		F
KOVACS	ROBERT	J	SGS	14	A	540 SHERBOURNE ST	WA	1	8229		M
KOUINSKY	ERNEST	C	PHM	01	4	568 LAWRENCE W	RU	1	2825		M
KOVNAR	HARRIET	M	NEW	18	1	21 TOTTENHAM RD	HI	4	3219	DON MILLS ONTARIO	F
KOVRIG	BENNETT	J	SGS	15	6	17 WALMER RD	WA	1	3053		M
KOWAL	EDWARD	J	LAW	01	1	410 HURON ST	WA	3	0020	BOWMANVILLE ONT	M
KOWAL	JOSEPH		SMC	24	2	62 HIGH PK BLVD				BROOKLYN 11 NY USA	M
KOWALCHUK	EDWARD	L	UC	24	1	40 WALKER AVE	WA	2	0936		M
KOWALIW	IHOR		SMC	03	2	318 MAPLELEAF DR	24	7	9209	NORTH YORK	M
KOWALSKI	JOSEPH	M M	SMC	19	3					OSHAWA ONT	M
KOWALSKI	KAZIMIERZ	F	EXTC	03	1	48 PACIFIC AVE	RO	7	6317		M
KOWALSKI	TED	J	APSC	07	3	19 DARCY ST	EM	6	1478		M
KOWANETZ	MARTIN		SGS	09	6	50 ST JOSEPH ST				DELHI ONT	M
KOWMAN	ALEXANDER		OCE	11			27	7	8455	COOKSVILLE ONT	M
KOZA	THADDEUS	F	OCE	11						BURLINGTON ONT	M
KOZAK	EMILY	M	EXTA	02		12 ST DAVID ST					F
KOZODY	NICHOLAS	G	APSC	04	1	795 QUEEN ST W	EM	8	8754		M
KOZUB	WILLIAM	B A	OCE	11		66 MADISON AVE	92	3	7531	ST CATHARINES ONT	M

KRAFT	CAROL	A		PGOT	04	1	90 WELLESLEY W	92	4	2121	HAMILTON ONT		F
KRAKER	EDWARD	T	P	FOR	01	1	24 ASHMORE AVE	CL	3	3977			M
KRAKAUER	RENATE			PHM	01	4	1998 BATHURST ST A17	78	2	1315			F
KRAKOFSKY	SHELDON	L		PDEN	01	1	38 RUSLOCK AVE	LE	3	2229			M
KRALIK	ERICH	A	G	APSC	01	2	63 BROWNLOW AVE	HU	1	6920			M
KRAMAR	JOSEPH	J		APSC	05	4	1 DEVONSHIRE PL	WA	4	4454	ST CATHARINES ONT		M
KRAMER	MARTIN	H		APSC			28 RONDALE BLVD	RU	3	5742			M
KRAMER	MURRAY	A		MUS	02	1					WINDSOR ONTARIO		M
KRANE	JOSEPH	E	K	EXTA	02		199 PARKSIDE DR	LE	3	1367			M
KRANGLE	M	L		EXTA	02		76 RIDGE HILL DR	RU	7	1229			F
KRANGLE	WILLIAM	B		UC	16	1	4 RIDGEWOOD RD	HU	3	6776			M
KRANTZ	JUDITH	A		DENT	09	2	494 HURON ST	WA	3	8946	OSHAWA ONT		F
KRASMAN	BRINA	G		UC	03	2	18 CAVOTTI CRES	ME	3	9619	DOWNSVIEW ONT		M
KRASMAN	PAMELLA	A		UC	01	2	479 WILSON AVE APT 2	ME	5	5771	DOWNSVIEW ONT		F
KRASOVSKIS	JOHN			EXTA	02		72 KIPLING AVE N						M
KRASSOV	ELAINE	R		PHM	01	3	50 HARBORD	92	3	4871	WINDSOR ONT		F
KRATZ	ELEANOR	L		SMC	11	4	ST JOSEPHS COLLEGE	WA	4	2121	OSHAWA ONT		F
KRAULIS	OLAF	E		APSC	05	2	42 ELMWOOD AVE	22	1	5771			M
KRAUMAN	JANA	C		VIC	10	1	MARG ADDISON HALL				COBOURG ONT		F
KRAUSE	N KARIN			PHM	01	3	717 DUPONT ST	LE	3	1589			F
DRAUSERT	RUSSELL	L		SGS	03	C					TURNER VALLEY ALTA		M
KRAUSZ	ALEXANDER	S		SGS	50	A	276 ST GEORGE A 801						M
KRAWTSCHENKO	NICK			SGS	18	B	-				ST CAHTARINES ONT		M
KRAYEWSKI	FRANCES	O		TRIN	01	1	ST HILDAS COLLEGE	WA	3	8451	THOROLD ONT		F
KRETCH	ALBERT	J	M	APSC	01	1	115 YARMOUTH RD	LE	3	8664			M
KREUTZER	TIMOTHY	J		APSC	07	2	67 DUNVEGAN RD	HU	9	9586			M
KRIEGER	JUDITH			UC	01	3	17 HAZELTON AVE	92	3	5283	VANCOUVER 13 B C		F
KRIEGER	MILTON	H		SGS	09		17 HAZELTON AVE	92	3	5283	VANCOUVER 13 BC		M
KRIEGER	PAUL	D		UC	11	1	203 CLENDENAN AVE	76	9	9142			M
KRIEGLER	RUDOLPH	J		SGS	56	A	101 KENDAL AVE	WA	4	3694			M
KRIKORIAN	DONALD	V		OCE	03		206 ST GEORGE ST	92	4	6972	ST CATHARINES ONT		M
KRISHNAN	SHAMA	K		SGS	36		106 BEVERLEY ST				BANGALORE 12 INDIA		F
KRISTAL	TIIU			VIC	19	2	149 EVELYN AVE	RO	2	7075			F
KRISTOFFY	NICHOLAS			APSC	05	4	DEVONSHIRE HOUSE	WA	3	8401	ST LAMBERT QUE		M
KRITZER	DENNIS	K		VIC	01	1	5 SHAMOKIN DR	44	4	3573	DON MILLS ONT		M
KRIZANCIC	IGNACE			APSC	06	4	174 DUNDAS ST W	27	7	0902	COOKSVILLE ONT		M
KRJUSMAGI	KRISTJAN			EXTC	03		37 MONTYE AVE	76	7	0201			M
KROCH	MURRAY	N		MED	01	4	3888 BATHURST ST	63	6	6975	DOWNSVIEW ONT		M
KROCHMALUK	IHOR	S		SMC	24	3	145 GOREVALE AVE	36	6	6623			M
KROEKER	MARLYCE			SW	01	1	403 HURON STREET				WINNIPEG 5 MAN		F
KROEZE	TRUDY	G		UC	01	2	85 ST GEORGE ST				KITCHENER ONT		F
KROEZE	WILLIAM	D		DENT	01	4					KITCHENER ONT		M
KROL	LECH			APSC	07	3	328 MARGUERETTA ST	LE	4	7675			M
KROL	RICHARD	W		VIC	03	1	42 BEAUFIELD AVE	HU	3	9127			M
KROL	STANLEY	P		APSC	07	4	3 GLENBURN AVE	75	7	2130			M
KRONBERGS	VERA			NURS	04		1026 BROADVIEW AVE	HO	3	6680			F
KRONICK	SOLOMON	R		LAW	01	1	496 HURON ST				OTTAWA ONT		M
KRONIS	HENRY			APSC	06	4	181 CLENDENAN AVE	RO	9	4821			M
KRONIS	JULES	N		UC	34	2	239 CARMICHAEL AVE	78	3	5871			M
KROTTNER	HEINZ	H		APSC	07	2	74 WOODGARDEN CRES	AT	4	1433	WEST HILL ONT		M
KRUG	ELEANOR	A		VIC	11	4	68 TEDDINGTON PK	HU	6	4259			F
KRUG	JOHN	C		UC	28	4	68 TEDDINGTON PK	HU	6	4259			M
KRUG	MARY	E		UC	10	3	68 TEDDINGTON PARK	HU	6	4259			F
KRUGER	ALAN	M		UC	03	1	586 DELORAINE AVE	RU	7	4711			M
KRUGLANSKI	ARIE			UC	18	1	564 EGLINTON AVE W	HU	3	8672			
KRUKA	TONIJA			EXTA	02		411 ST CLEMENTS AVE						F
KRUKOWSKI	EDWARD	H		DEN	02	1					HAMILTON ONT		M
KRULJ	DUSAN	D		EXTA	02		14 HOMEWOOD DR						M
KRUMINS	ANDREW	J		UC	24	1					CLARKSON ONT		M
KRUPANSZKY	JUDITH			DENT	01	2	357 PALMERSTON BLVD				WELLAND ONT		F
KRYSTOLOVICH	LEONARD	W		SMC	03	2	50 ST JOSEPH ST				CAPREOL ONT		M
KRYWOKULSKY	MARY	A	C	SMC	06	2	90 WELLESLEY ST W	WA	4	2121	HAMILTON ONT		F
KUBILIUS	VIDA	M		EXTA	06		22 AVOCA AVE	92	4	5101			F
KUBSCH	DIETER			APSC	01	1	66 PACKARD BLVD	AX	3	2087	SCARBOROUGH ONT		M
KUCERA	HELMUT			APSC	06	1	409 PARKSIDE DR	RO	7	7934			M
KUCHARSKI	ALFRED	S		APSC	08	3	44 ROYAL YORK RD	CL	1	0195	MIMICO ONT		M
KUCHARSKI	JUNE	A		MEDS	01	6	44 ROYAL YORK RD	CL	1	0195	MIMICO ONT		F
KUCHER	KENNETH	J		DENT	01	3	ST MICHAELS COLLEGE				SLT STE MARIE ONT		M
KUCHEREPA	ELAINE	K		SMC	34	1	268 HIGH PARK AVE	RO	2	3453			F
KUCZMENDA	DZWINKA	H		VIC	11	1	4 HARCROFT RD	RO	6	4036			F
KUDELKA	KATHLEEN	M		EXTA	02						NEWMARKET ONT		F
KUDIAN	ARAM	K		UC	24	3	78 SIMPSON AVE	46	5	2715			M
KUDIRKA	TERESA	A		SMC	06	1	43 BATTERSEA CRESC	CH	4	1203			F
KUDRAC	EMIL	M		SMC	01	3	336 RUNNYMEDE RD	RO	2	7873			M
KUEHNER	SHARYN	E		PGOT	04	3	11 TALLY LANE	BA	1	6163	WILLOWDALE ONT		F
KUERVERS	MARTIN	H		EXTC	03	1	49 SEAFORTH AVE	LE	7	1389	SASKATOON SASK		M
KUHLBERG	TAIMO			EXTA	02		117 BROADWAY AVE						M
KULATHINAL	JOSEPH			APSC	07	1	36 HENRY ST	92	5	1007	KERALA S INDIA		M
KULIS	DOROTHEA	F		MEDS	09		26 SHAVER AVE NORTH	BE	9	6206	ISLINGTON ONT		F
KULL	MARIKA			PHM	01	1	2 VAN STASSEN BLVD	RO	2	2486			F
KULLANGO	KAARI			UC	15	2	37 TREMONT CRES	HI	4	3774	DON MILLS ONT		F
KULLI	EHA			NURS	01	2	19 BELSIZE DR	HU	7	2635	ST CATHARINES ONT		F
KULNIEKS	INDULIS			APSC	01	2	390 BALLIOL ST	HU	5	6806			M
KULNIEKS	ZELMA			MEDS	01	3	390 BALLIOL ST	HU	5	6806			F
KUMAGAI	MICHIO	E		UC	06	1	323 BARTLETT AVE N	53	7	5112			M
KUMAMOTO	YOSHIE	M		NURS	05		10 HARJOLYN DR	BE	2	2632	ISLINGTON ONT		F
KUMER	IRVING			UC	01	2	238 VIEWMOUNT AVE	RU	2	4521			M
KUMPWO	BENJAMIN	N		SMC	08	3	SMC 50 ST JOSEPH ST				NANDOM PO NG GHANA		M
KUNA	ANNE			EXTA	02		55 BROADWAY AVE A317	48	5	0985			F
KUNDER	PETER	W		VIC	06	1					OAKVILLE ONT		M
KUNIUTIS	ELLEN-IRENE	A		SMC	33	2	185 GLENHOLME AVE	LE	3	7100			F
KUNKEL	MARY-CATHERI	R		SMC	01	2	70 ST MARY ST	OF			NORANDA P Q WA4055		F

KUNSCH	ADALBERT	L	OCE	03		87 CHARLES ST E				KITCHENER ONTARIO	M
KUNTZ	HARRY		SGS	13						BRANTFORD ONT	M
KUNTZ	J DAVID		MED	01	4	56 MADISON AVE				KITCHENER ONT	M
KUOLAS	AUDRONE	R	UC	22	2	102 BERESFORD AVE	RO	9	7051		F
KUOLAS	LIDDA	R	MEDS	01	5	30 RIVERSIDE CRES	RO	9	6684		F
KUPCIS	EDGARS	A	APSC	05	4	573 CLENDENAN AVE	RO	6	7370		M
KUPCIS	DJARS	A	APSC	05	1	573 CLENDENAN AVE	RO	6	7370		M
KUPERSTEIN	SIGMUND	G	EXTA	02		97 ALMORE AVE				DOWNSVIEW ONT	M
KUPSOV	ALLAN	H	DENT	01	3	109 DENBIGH CRES	ME	5	0493	DOWNSVIEW ONT	M
KURIS	REIN		ARCH	01	2	61 GLENMOUNT PK RD	OX	4	4276		M
KURTIS	JOSEPH	A	UC	03	1	731 PALMERSTON AVE	LE	3	3621		M
KURTZ	BERNARD	C	MEDS	01	4	604 ST GERMAINE AVE	RO	1	3757		M
KURTZ	SYLVIA	D	SW	01		6 BURNSIDE DR	53	3	0691		F
KURYLIW	IHOR		SGS	09	6	558 BATHURST ST	92	1	6476	SUDBURY ONT	M
KURYLIW	SONIA		SMC	01	1	665 HURON	WA	2	6092	SUDBURY ONTARIO	F
KURYLOWICH	GEORGE		SGS	30	A	608 PAPE AVE	HO	3	0462		M
KURYS	EDWARD		APSC	01	4	40 ISABELLA ST				GUELPH ONT	M
KURZEJESKI	MARY	A	SMC	01	1	90 WELLESLEY ST W	92	4	2121	ROCHESTER 20 NY US	F
KUS	RUDOLF		APSC	05	1	114 NAIRN AVE	LE	5	1435		M
KUSANO	ROY	K	VIC	08	1	370 LOGAN AVE	HO	3	1963		M
KUSHNIR	STAN		UC	24	1	520 ST CLEMENTS AVE	48	9	9653		M
KUSSEROW	REINHARDT	E R	EXTA	02		354 HURON ST	92	3	1609		M
KUTAS	WILLIAM	L F	EXTA	02		35 RAGLAN AVE	53	2	6026		M
KUTCY	ROBERT	R	MEDS	01	3	391 MELROSE AVE	RU	3	4035		M
KUTT	MAY		VIC	03	1	692 INDIAN RD	RO	9	2294		F
KUUSISTO	NILS	E	UC	23	3	700 ONTARIO ST A1012					M
KUUTAN	KALEV		APSC	06	1	370 ROXTON RD	LE	2	7181		M
KUUTER	PETER		APSC	06	3	388 SILVERTHORN AVE	RO	7	9466		M
KUZMA	STEVE	R T	EXTC	03	2	277 CRAWFORD STR	LE	1	6946		M
KUZMINSKI	LAWRENCE	N J	SGS	42	6	1062 KINGSTON RD	OX	1	7072	SCARBOROUGH ONT	M
KUZMITSKY	NADIA		VIC	10	2	529 DELAWARE AVE	LE	1	1814		F
KUZYK	PAUL	J	VIC	01	2	1299 VICTORIA PK	PL	7	6592		M
KVIESIS	AIVAR		VIC	01	3	BURWASH HALL	WA	4	7824	NORTH BAY ONT	M
KVIETYS	DALIA	M	SMC	23	4	351 DELAWARE AVE	LE	3	1029		F
KWASNIK	THOMAS	P	SMC	01	3	55 CHARLES ST E				ELMIRA N Y USA	M
KYLE	WILLIAM	E	APSC	05	2	DEVONSHIRE HOUSE EST	WA	3	8401	NIAGARA FALLS ONT	M
KYLE	WILLIAM	R	DENT	01	5	50 ST JOSEPH BOX 222				ORILLIA ONT	M
LAAKSO	DONNA	S M	UC	06	1	WHITNEY HALL				PORT ARTHUR ONT	F
LAANES	MARIE		PHM	01	2	12 MOCCASIN TRAIL	HI	4	4820	DON MILLS ONT	F
LAAR	TONIS		LAW	01	2	51 ROWLEY AVE	48	1	3625		M
LAAR	W	J	VIC	01	2	182 JAMIESON AVE	53	7	4279		F
LABELLE	CAROL	E	NURS	01	1	23 MACAULEY AVE	LE	3	8716		F
LABELLE	JAMES	J	EXTA	02		436 ASHDALE AVE					M
LABELLE	ROBERT	B A	APSC	05	1	86 RIDGE HILL DR	RU	2	0214		M
LABOW	JOHN	A L	UC	01	2	100 DONLOE RD	HU	3	3263		M
LABRIE	ROSS	E	SGS	07	A					SASKATOON SASK	M
LACEBY	WILLIAM	P E	DENT	01	2					NOBLETON ONT	M
LACELLE	GILLES	E J	OCE	03		374 BRUNSWICK	WA	2	1547	CORNWALL ONT	M
LACEY	ALAN	M	APSC	01	2	133 BEDFORD RD	WA	3	5331	COBOURG ONT	M
LACEY	LAWRENCE		PMED	01	2	66 MACPHERSON AVE	WA	1	5093	LINDSAY ONT	M
LACKEY	FREDERIC	J N	PGHE	01	2	77 DONEGAL DR	HU	8	3107		M
LACKIE	FREDERICK	C	DENT	07	2	62 MATTICE RD	BE	1	7759	ISLINGTON ONT	M
LACKIE	HOWARD	S	PHM	01	4	154 VIEWMOUNT AVE	RU	3	6527		M
LACKNER	H JOHN		MEDS	01	6	450 WALMER RD A507	WA	5	6462	KITCHENER ONT	M
LACKNER	WILLIAM	G	VIC	01	2	11 CHAPPEL HILL RD	CH	1	6307	DOWNSVIEW ONT	M
LACOSTA	FREDERICK		DENT	01	4	46 LAKEVIEW AVE	LE	5	3429	OTTAWA ONT	M
LADEROUTE	BETTE	L	SMC	01	3	18 1/2 ST MARY ST	WA	3	8777		F
LAFERTE	MARGARET	A	SMC	33	2	70 ST MARY ST				AMHERSTBURG ONT	F
LAFONTAINE	LLOYD	B	EXTC	03	3	66 ARAMAN DR	29	1	1567	AGINCOURT ONT	M
LAFONTAINE	REGINALD	L J	EXTA	02		222 WELLESLEY ST E	92	3	2200		M
LAFORGE	ROLAND	C	APSC	01	3	14 DUNDONALD ST	92	4	0125	SUDBURY ONT	M
LAFRAMBOISE	JAMES	G	SGS	30	A	1090 ROSELAWN AVE				RIVERSIDE ONT	M
LAFRAMBOISE	LEROY	G	PHM	01	4	63 ISABELLA ST				RIVERSIDE ONT	M
LAHAY	EDWARD	W	APSC	07	3					RR 1 ERINDALE ONT	M
LAHEY	PAUL	H	HYG	04		133 BEDFORD RD	92	3	9720	HALIFAX NS	M
LAHTVEE	TOIVO		APSC	05	1	355 HILLSDALE AVE E	48	9	8920		M
LAIBOVITZ	BARRY	M	DENT	01	4	650 EGLINTON W A614	78	3	6052		M
LAIDLAW	BARBARA	H	VIC	01	3	12 WIMBLETON CRES	BE	1	2342	ISLINGTON ONT	F
LAIDLAW	WILLIAM	E	EXTC	03		25 SELWOOD AVE	OX	4	6914		M
LAIDLEY	BARBARA	J	SMC	11	3	90 WELLESLEY ST W	WA	4	2121	PEMBROKE ONT	F
LAIGO	MAIA		VIC	22	3	28 COE HILL DR	RO	7	6676		F
LAINE	RICHARD	O A	APSC	05	1	RM14 STH HOUSE VIC	92	2	0316	SUDBURY ONT	M
LAINE	ROY	E	UC	03	2	91 HOWLAND AVE	92	1	9916	PORT ARTHUR ONT	M
LAING	DONALD	A	VIC	06	1	61 ROSEWELL AVE	HU	3	7015		M
LAING	JOHN	M	UC	11	4	108 BIMBROK RD	AM	7	6892	SCARBORO ONT	M
LAING	JOHN	R	FOR	01	3	350 HURON ST	27	7	2326	ERINDALE ONT	M
LAING	LOUISE	I	NURS	01	3	142 BUCKINGHAM AVE	HU	9	3651		F
LAING	MARY	E	OCE	03		37 WALMER RD	92	1	6152	PETERBOROUGH ONT	F
LAIRD	LESTER	R L	UC	12	3	11 ALMORE AVE	63	6	5962	DOWNSVIEW ONT	M
LAIRD	THOMAS	E G	ARCH	01	2	128 ST GEORGE ST				WINNIPEG MAN	M
LAIRD	WILLIAM	K	PMED	01	1	26 ARJAY CRES	HI	7	7464	WILLOWDALE ONT	M
LAJTAI	EMERY	Z	SGS	45	A	420 EGLINTON E	48	8	0805		M
LAKE	BRYAN	P	UC	24	1	34 GRAYLEE AVE	AM	7	2792	SCARBOROUGH ONT	M
LAKE	F JOHN		VIC	06	3	855 ROYAL YORK RD	BE	1	3174		M
LAKE	JAMES	M	OCE	11						HAMILTON ONT	M
LAKE	MICHAEL	J	APSC	05	1	18 - 27TH ST	CL	5	6746		M
LAKE	REGINALD	C	EXTA	02		2181 AVENUE RD	HU	9	3743		M
LAKE	THOMAS	G	OCE	11		324 ISLINGTON AVE N	BE	3	0576	ISLINGTON ONT	M
LAL	RAVINDRA	K	SGS	45	A	DEPT OF GEOLOGY UOFT				VARANASI 5 UP IND	M
LALONDE	LIONEL	E J	OCE	11		334 BRUNSWICK AVE	TW	7	4307	CHELMSFORD	M
LALONDE	PAULETTE	P	PHM	01	3	264 BLOOR ST E	92	2	9003	WANAPITEI ONT	F

LALUDIS	VIORICA			VIC	01	1	36 CLAXTON BLVD	RU	9	3163		F
LAMA	OGIS	G		APSC	05	1	5 MAYNARD AVE	LE	5	5429		M
LAMACRAFT	JOHN	C		VIC	01	1	142 ST GEORGE ST				COPPER CLIFF ONT	M
LAMANTIA	AGATHA	M		OCE	03		144 OLD FOREST HILL	RU	2	3369		F
LA MARCHE	RONALD	D		TRIN	01	2	211 WESTVIEW BLVD	PL	5	8419		M
LAMB	GARNET	S		EXTA	02		4 BARWELL CRES	CH	4	5765	REXDALE ONT	M
LAMB	JAMIESON	D		APSC	03	2	159 NORTHWOOD DR	BA	1	9603	WILLOWDALE ONT	M
LAMB	JOHN	D		UC	30	2	SIR D WILSON RES				OSHAWA ONT	M
LAMBE	HUGH	B		TRIN	18	1	18 LYNWOOD AVE	WA	3	2329		M
LAMBE	ROBERT	B		EXTC	03	3					NEWMARKET ONT	M
LAMBERT	EDWARD	R		VIC	34	4	26 EASTMOOR CRESC	AM	1	2406	SCARBOROUGH ONT	M
LAMBERT	MARY	D	C	NURS	02	2	74 WALMER RD TOR 4	WA	3	2004	MONTREAL 5 QUE	F
LAMBERT	MICHAEL	P		EXTA	02						YONGEHURST ONT	M
LAMBERT	RETA			EXTA	02		6 ROYAL YORK RD A406	25	5	0661	VINELAND ONT	F
LAMBERT	ROBERT	M		UC	01	3	715 BRIAR HILL AVE	RU	3	4319		M
LAMBERT	SHARON	H		PGOT	04	3	98 FRONTENAC AVE	RU	2	0749		F
LAMBSDORFF	BERNARD	W		SGS	14	B	212 BROOKSIDE DR	OX	1	2823		M
LAMBUR	REET			EXTA	02		440 WINONA DR A 516	RU	2	0973		F
LAMEY	MARGUERITE			EXTA	02		108 BROOKSIDE DR	OX	1	8500	HASTINGS ONT	F
LAMONT	ROBERT	W		MEDS	01	6	178 DUNVEGAN RD	HU	8	1950		M
LAMORRE	ALLAN	J		EXTA	02		856 QUEENSWAY	CL	1	1874		M
LAMOUREUX	MARCEL	R		APSC	04	3	152 ST GEORGE ST	92	3	0262	CHELMSFORD ONT	M
LAMSON	MARILYN	I		PGHE	01	1					LEFROY ONT	F
LANAWAY	KENNETH	C		EXTA	02		375 DOVERCOURT RD	LE	4	0821	AURORA ONT	M
LANCUCKI	MARGARET			UC	01	3	114 CELESTE DR	AT	2	3043	WEST HILL ONT	F
LANDAU	NORMA	B		UC	09	3	204 GLENAYR RD	HU	8	7415		F
LANDAU	SEYMOUR			APSC	01	4	54 TIMBERLANE DR	ME	5	1020	DOWNSVIEW ONT	M
LANDAUER	MICHAEL	J		UC	21	3	728 BRIAR HILL AVE	RU	2	6013		M
LANDI	SILVIO			SGS	36		16 LANDRY AVE	OX	9	0960		M
LANDIS	DEBORAH	R		UC	01	3	2700 BATHURST ST	RU	2	2964		F
LANDMAN	VIVIAN	F	D	EXTC	03	1	89 WHITBURN CRES	ME	5	0699	DOWNSVIEW ONT	M
LANE	MARILYN	A		PGOT	04	3	379 HURON ST	BE	1	6576	TORONTO 18 ONT	F
LANG	BRUNHILDA	M		EXTA	02		95 HILTON AVE	LE	4	6118		F
LANG	DANIEL	W	P	SMC	01	1	50 ST JOSEPH ST				ROCHESTER 20 NY US	M
LANG	DOUGLAS	E		DENT	01	4	DEVONSHIRE HOUSE N	WA	3	9857	WATERLOO ONT	M
LANG	JOHN	E		VIC	24	3	120 MASON BLVD	HU	9	3121		M
LANG	M	J		EXTA	02						SUNDRIDGE ONT	F
LANG	PAUL	F	F	EXTA	02		12 CLAPPERTON AVE	OX	9	2936	SCARBOROUGH ONT	M
LANG	PAULINE	A		EXTA	02		42 CHERITAN AVE	HU	1	6046		F
LANG	RANDALL	T		DENT	01	2	72 SIR WILLIAMS LANE	BE	1	2679	ISLINGTON ONT	M
LANG	ROSEMARIE	C		SGS	17	B	ST JOSEPHS COLL	92	4	2121	HUMBOLDT SASK	F
LANG	WILLIAM	M	J	PMED	01	1	ST MICHAELS COLLEGE				KITCHENER ONTARIO	M
LANGDON	GLEN	W	J	PMED	01	1	33 VALENTINE DR	44	4	3584	DON MILLS ONT	M
LANGDON	JUDITH	L		VIC	18	1	140 DINNICK CRES	HU	3	1819		F
LANGE	JUDY	A		VIC	18	1	484 CHURCH ST A614	92	5	8149	EMBRO ONT	F
LANGE	MICHAEL			PMED	01	1	DEVONSHIRE HOUSE	WA	3	8401	HAMILTON ONT	M
LANGEN	ANGELIKA	I	H	VIC	18	1	104 SOUTHVALE DR	HU	9	1847		F
LANGENHOLT	ERIK			DENT	01	3	155 CRANBROOKE AVE	HU	7	3055		M
LANGER	DAGMAR	M		SMC	01	2	70 ST MARY ST				OAKVILLE ONT	F
LANGER	FREDERICK			MEDS	01	5	21 SUSSEX	WA	5	9096		M
LANGER	HOWARD	M		MEDS	01	3	148 HOWLAND AVE	LE	5	0958		M
LANGER	SHARON			UC	11	2	148 HOWLAND AVE	LE	5	0958		F
LANGHAMMER	ELSE	B		LS	02		40 DUNDONALD STR	WA	3	7965	HAMILTON ONT	F
LANGLEY	JEANNE	E		VIC	03	3	21 MONCRIEFF DR	CH	4	2869	REXDALE ONT	F
LANGLEY	JOHN	A		APSC	07	3	69 MALLORY CRES	HU	8	2366		M
LANGLEY	TERRENCE	A		SGS	06	U					HAMILTON ONT	M
LANGLOIS	PETER	L		MEDS	01	6	460 HEATH ST E	48	1	4124		M
LANGSTAFF	J BRUCE			TRIN	24	3	TRINITY COLLEGE				RICHMOND HILL ONT	M
LANGSTONE	DAVID	T		APSC	03	3	6 DOUGLAS CRES	WA	2	9671		M
LANGTRY	BRUCE	A		EXTA	02			HI	4	8855	AGINCOURT ONT	M
LANNING	ALBERT	E		EXTA	02		2905 KEELE ST APT 2				DOWNSVIEW ONT	M
LANNING	LINDA	C		TRIN	33	2	134 RYKERT CRES	HU	9	7848		F
LANOOY	CORNELIUS	A		OCE	11		247 GLENDONWYNNE RD	MA	7	0835	DUNDAS	M
LANSITIE	EDWARD			EXTC	03	4	54 GREEN LANES	BE	1	6169		M
LANSITIE	LORNA	A		VIC	24	1	122 BROWNING AVE	HO	3	6961		F
LAPA	LUCY	E		PGOT	04	3	73 EUCLID AVE	EM	8	5483		F
LAPCHINSKI	ERNEST	S		MEDS	01	6	1 DEVONSHIRE PL	WA	4	4455	HANMER ONT	M
LAPELL	CHARLES	P		UC	01	2	75 ALBANY AVE	LE	1	7892		M
LAPIERRE	JOSEPH	L	L	SGS	09	A					MONTREAL 28 QUE	M
LAPKIN	GERALD	S		NEW	18	1	223 VAUGHAN RD	RU	1	1833		M
LAPOINTE	RICHARD	L		UC	24	2	14 SUSSEX AVE	WA	5	0101		M
LAPORTER	ROCHELLE	L		UC	01	3	85 ST GEORGE ST	WA	2	0587	OTTAWA ONT	F
LARGE	RICHARD	D		EXTC	03		65 BROADWAY AV A2409	HU	1	4016		M
LARKE	JOHN	R		ARTS			9 FELICITY DR	26	5	5690	SCARBOROUGH ONT	M
LARKE	ROBERT	P	B	SGS	51	W	21LASCELLES BVD A905	48	9	1474		M
LARKIN	EDWARD	J		YORK	01	1	533 ARLINGTON AVE	RU	1	5440		M
LAROCQUE	YVONNE	E		EXTA	06		69 FOREST HILL RD	HU	5	4176		F
LARSEN	BRENDA			TRIN	01	3	10 ASTOR AVE	HU	9	4924		F
LARSON	ANNE	E	B	PGOT	04	1	75 OTTER CRES	RU	3	0081		F
LARSON	DENIS	W		SGS	38	A	1574 BATHURST APT39				PRINCE ALBER SK	M
LARSON	RICHARD	B		SGS	34	B	75 OTTER CRES	RU	3	0081		M
LARYEA	ERIC	A		MEDS	01	4	316 ST GEORGE ST	92	4	8981	ACCRA GHANA	M
LASBY	MARIAN	R		ARCH	01	2	212 GRENVIEW BLVD S	BE	1	6504		F
LASECKI	DONNA			SMC	01	1	214 ROBINA AVE	78	3	6607		F
LASH	NANCY	T		TRIN	18	1	182 HEATH ST W	HU	8	4129		F
LASH	TIMOTHY	J	F	TRIN	17	1	182 HEATH ST W	HU	8	4129		M
LASKIN	JOHN	I		UC	21	2	301 WARREN ROAD					M
LASKOV	WILLIAM	M		YORK	01	1	1042 BRIMLEY RD	75	5	7629	SCARBOROUGH ONT	M
LASS	LYDIA	C		UC	13	3	32 COOLMINE RD					F
LASSON	AXEL			SGS	38	A	700 ONTARIO ST A803	WA	1	0239	TRONDHEIM NORWAY	M
LAST	VICTOR	C		YORK	01	2					RICHMOND HILL ONT	M

LATNER	ELINOR	S		UC	11	2	WHITNEY HALL			HAMILTON ONT	F
LATTA	MICHAEL			SGS	39	D	2891 KEELE ST	ME	5 0578	DOWNSVIEW ONT	M
LATTER	EARLE	L		EXTC	03	3				OAKVILLE ONT	M
LATTRULO	COSMO			OCE	11		45 INGHAM AVE	HO	5 0986		M
LATVA	KARIN	L		NEW	09	1	186 DIVADALE DR	HO	1 0474		F
LAU	SING	Y	J	SW			69 CHARLES STR W	92	3 0884	YUEN LONG NT H K	M
LAU	YUN	L		SGS	48	D	554 HURON ST	EM	8 5597	HONG KONG CHINA	M
LAUER	PTER	T		SW	01					DUNNVILLE ONT	M
LAUFER	IGOR			PMED	01	2	341 JOICEY BLVD	RO	3 5063		M
LAUFERS	JURIS	R		APSC	05	1	370 ROSEWELL AVE	HO	9 5015		M
LAUFMAN	MOLLY			EXTA	02		105 CHARLESWOOD DR	ME	6 2706	DOWNSVIEW ONT	F
LAUGHLIN	KENNETH	D		EXTC	03	2	30 KENTON DR	BA	5 8425	WILLOWDALE ONT	M
LAUKS	VAIRIS			SGS	41	D	241 EVELYN AVE	RO	7 6349		M
LAUMAN	MARY	A	S	PHM	01	3	30 LOWTHER ST	WA	3 3015	KITCHENER ONT	F
LAURIE	PETER	J		UC	34	4	2500 BATHURST ST	RU	1 7584		M
LAURIE	THOMAS	C		PHM	01	1	388 HURON ST	WA	2 3289	HAMILTON ONT	M
LAVALLEE	GEORGE	R		EXTA	02		91 JAMESON AVE A405	92	4 3541		M
LAVERTY	NORMAN	W		VIC	24	1	14 CENTRE ST	AM	1 2601	SCARBORO ONT	M
LAVERY	DONALD	S		ARTS			1996 BATHURST ST			NEW LISKEARD ONT	M
LAVERY	HENRY	C		EXTA	02		2879 DUNDAS ST W	RO	2 1736		M
LAVERY	ROBERT	G		APSC	06	4	34 SUSSEX AVE	WA	3 0341	OWEN SOUND ONT	M
LAVIGNE	JAMES	D		EXTC	03	2	110 COTTONWOOD DR	49	4 0227	DON MILLS ONT	M
LAW	JAMES	R		VIC	03	3	46 SALISBURY AVE	WA	3 8795		M
LAW	MARGARET	K		MEDS	01	3	90 WELLESLEY ST W	WA	4 2121	NT HONG KONG	F
LAW	PETER			MEDS	01	4	354 CRANBROOKE AVE	RO	3 2281		M
LAW	WILLIAM	R		APSC	01	4	15A MACDONALD AVE	24	4 8596	WESTON ONT	M
LAWEE	DAVID			EXTA	02		525 CHAPLIN CR A507	RU	9 2027		
LAWFORD	GEORGE	R		VIC	32	4	143 GOLFDALE RD	HU	3 8755		M
LAWLOR	JOHN	J		SMC	01	2	50 ST JOSEPH ST			BURLINGTON ONT	M
LAWRANCE	EDWARD	J		OCE	11					WINDSOR ONT	M
LAWRENCE	BARBARA	A	M	OCE	03		231 WARDEN AVE	OX	1 6005		F
LAWRENCE	DARCY	D		MEDS	01	4	21 CASTLE VIEW AVE	WA	2 2090		
LAWRENCE	JAMES	W		UC	34	3	161 SYMONS ST	CL	9 5626		M
LAWRENCE	JULIET	A		PGOT	04	2	158 ST LEONARDS AVE	HO	1 1865		F
LAWRENCE	PATRICIA	D		NURS	04	1	13 LEROY AVE	HO	1 2191	MAY PEN JAMAICA WI	F
LAWRENCE	PETER	D		APSC	07	2	DEVONSHIRE HOUSE	WA	3 9657	LONDON ONT	M
LAWRIE	CAROL	P		VIC	19	2	79 MONTGOMERY AVE	HU	9 3465		F
LAWRIE	IRIS	M		NURS	05	1	99 BEDFORD RD	WA	3 9436	WINNIPEG MAN	F
LAWRIE	SHARON	E		VIC	01	2	27 LESSARD AVE	RO	7 4709		F
LAWRYSHYN	ZENOBY			MUS	01	2	68 OAKMOUNT RD	RO	6 2739		M
LAWS	GWENDOLYN	M		NURS	01	1	146 ST GEORGE ST	WA	3 6251	ST JOHNS NFLD	F
LAWSON	ANNE	C		TRIN	17	1	ST HILDAS COLLEGE	WA	3 8451	VICTORIA B C	F
LAWSON	ARTHUR	C		UC	06	3	WYCLIFFE COLLEGE			PORT HOPE ONT	M
LAWSON	DONALD	G		OCE	03					GEORGETOWN ONTARIO	M
LAWSON	DUNCAN	W		EXTC	03	1				BARRIE ONT	M
LAWSON	ERROL	J		SMC	03	3				TIMMINS ONT	M
LAWSON	GEORGE	R		EXTA	02		33 PARKCHESTER RD				M
LAWSON	JACQUELINE	H		TRIN	11	2	965 AVENUE RD	HU	8 4075	OTTAWA 1 ONT	F
LAWSON	JAMES	E		UC	03	2	544 HURON ST		7933	SPRINGFIELD MO USA	M
LAWSON	JAMES	E		PGHE	01	1	11 HAPLEY DR	AT	2 7245	SCARBOROUGH ONT	M
LAWSON	JOHN	E		OCE	03		123 WALMER RD	WA	1 1929	LONDON ONTARIO	F
LAWSON	NANCY	E		LS	02		155 HEATH ST W	WA	3 1716		F
LAWSON	RICHARD	J		VIC	03	3	39 PRESTEIGN AVE	PL	5 6424		M
LAWSON	ROBERT	C		VIC	03	3	39 PRESTEIGN AVE	PL	5 6424		M
LAXER	GORDON	D		VIC	18	1	79 CASTLEWOOD RD	HU	1 2057		M
LAXER	JAMES	R		VIC	19	3	79 CASTLEWOOD RD	HU	1 2057		M
LAXTON	E PAULINE			VIC	01	3	48 CADILLAC AVE	ME	5 6447	DOWNSVIEW ONT	F
LAWSON	THELMA	M		EXTA	02		3 ROCKINGHAM DR	BE	1 6415	ISLINGTON ONT	F
LAY	DENNIS	J		EXTC	03	1	35 GULLIVER RD A207	24	9 8642		M
LAYCOCK	WILLIAM	C		SGS	06	0				THORNHILL ONT	M
LAYMAN	LAWRENCE	E		SMC	11	1	106 WILLIAM BAKER PK	ME	3 3639	DOWNSVIEW ONT	M
LAYTON	ANNE	M		YORK	01	3	22 ALBERTUS AVE	HU	1 8993		F
LAYTON	JOHN	F		TRIN	18	1	15 YORK RIDGE RD	BA	5 6767	WILLOWDALE ONT	M
LAZAR	HENRY	P	J	SMC	24	1	154 LAWRENCE AVE W	HU	3 8763		M
LAZAR	JERRY	A		PDEN	01	1				THORNHILL ONT	M
LAZAR	VALERIE	A	G	SMC	07	2	154 LAWRENCE AVE W	HU	3 8763		F
LAZAUSKAS	GIEDRE	M		PHM	01	4	50 WILSON AVE	LE	4 7790		F
LAZENBY	ANNE	L		PMED	01	2	12 BENLEIGH DRIVE	AX	3 6713	SCARBOROUGH ONT	F
LAZIER	KATHLEEN			EXTA	02		29 WESTBROOK AVE	OX	9 4776		F
LAZONICK	MARCIA	J		UC	18	4	670 BRIAR HILL AVE	RU	2 5884		F
LEACH	DAVID	C		SMC	01	1	50 ST JOSEPH ST	92	4 0486	SYRACUSE 9 NY USA	M
LEACH	JOHN	J		EXTC	03	1	26 THORNCLIFFE PK DR	42	1 7161		M
LEACH	MARCEL	F	J	ARCH	01	1	1582 BATHURST A106	76	1 9434	NORTH BAY ONT	M
LEACH	SHARON	A		VIC	24	1	MARG ADDISON HALL			BOWMANVILLE ONT	F
LEAHY	GERALD	J		SMC	01	3				LAKEFIELD ONT	M
LEAHY	HAROLD	J		SMC	01	3	SMC			PETERBOROUGH ONT	M
LEAHY	MARY	M		PGOT	04	3	120 ST GEORGE ST	WA	3 5513	LONDON ONT	F
LEAKE	JAMES	L		DENT	01	2				COOKSVILLE ONT	M
LEAL	KATHLEEN	M		NURS	01	1	77 TERNHILL CRES	HI	4 2224	DON MILLS ONT	F
LEAMEN	NANCY	J		UC	09	3	7 ROLLAND RD	HU	3 9775		F
LEAVENS	ANNE	P		HSC	01	1	41 DUPONT ST	74	1 0499	REXDALE ONT	F
LEBANE	JUDITH	M		MUS	05	1	450 WINONA DR #509	RU	1 0677	WINNIPEG MAN	F
LEBEL	LOUIS	J	P	SGS	10	R	111 DELAWARE AVE	53	2 3132	QUEBEC 6 QUEBEC	M
LE BEL	PETER	L		FOR	01	1				FONTHILL ONT	M
LE BER	ERIC	A		PGHE	01	3	69 PINE CRESCENT	OX	1 2937		M
LEBLANC	IRENE			NURS	05	1	58 GRENOBLE DR A 56	42	9 1388	RICHIBUCTO N B	F
LEBLANC	LAWRENCE	C		SMC	01	3	50 ST JOSEPH ST	WA	3 4614	NORTH BAY ONT	M
LEBRETON	ERNEST	E	M	ARCH	01	2	DEVONSHIRE HOUSE			NORTH BAY ONT	M
LECKIE	ANTHONY	W	F	TRIN	18	1	3 SIX NATIONS AVE	29	1 0663	SCARBOROUGH ONT	M
LECKIE	GERRY	I		VIC	18	1	136 CHATSWORTH DR	HU	3 5155		M
LECKIE	IAN	R		ARTS			163 HIGHBOURNE RD	48	8 1624		M
LECOCQ	DONALD	I		DENT	01	4	152 ST GEORGE ST	WA	5 1801	FORT WILLIAM ONT	M

LEDERMAN	SIDNEY	N		UC	01	3	154 REGINA		5	1564			
LEDGER	HOWARD	W		OCE	03		9 NORWOOD RD						M
LEDSHAM	RAYMOND	A		EXTC	03	1	133 THICKETWOOD	26	7	7457	SCARBOROUGH ONT		M
LEDSON	DAVID	L		VIC	03	2	661 BROCK ST	LE	3	3490	AURORA ONT		M
LEDVINKA	FRANZ	K		PHM	01	4	643 DANFORTH AVE	HO	6	9534			M
LEE	AUDREY	S		SGS	38	A	73 AMHERST AVE	RO	3	0115	ST JOHNS NFLD		F
LEE	BARBARA	L		VIC	01	2	70 THURSFIELD CRES	HU	5	3004			F
LEE	CALVIN	C		APSC	06	2					VANCOUVER 12 B C		M
LEE	CHONG-SUN			SGS	39	D					KOWLOON HONG KONG		M
LEE	ELIZABETH	A		VIC	33	1	38 MYSTIC AVE	OX	8	2385	SCARBORO ONT		F
LEE	ERNEST	W		SGS	06	U					RICHMOND HILL ONT		M
LEE	FAITH			EXTA	02		93 EDGEWOOD AVE A214	69	4	4762			F
LEE	FREDERICK			MUS	04	2	606 HURON ST						M
LEE	GEOR	M		PHM	01	3	582 SPADINA AVE				KOWLOON HONG KONG		
LEE	GEORGE	M		EXTA	02						PORT CREDIT ONT		M
LEE	HOWARD	R		APSC	07	2	294 WILLARD AVE	RO	7	2596			M
LEE	IRENE			EXTA	02		138 LASCELLES BLVD						F
LEE	JAMES	F		EXTC	03	2	56 DELWOOD DR	PL	7	3020	SCARBOROUGH ONT		M
LEE	JOAN	D		OCE	03		464 SPADINA RD A21	48	8	8452	SAULT ST MARIE ONT		F
LEE	JOHN	A		SGS	15		115 LANGLEY AVE	HO	3	8441			M
LEE	LILIAN	C		OCE	03		989 QUEEN ST E	46	3	9965			F
LEE	MARY	C	F	SMC	01	1	363 BLYTHWOOD RD	HU	8	9822			F
LEE	OWEN	R		EXTC	03	1	1399 BATHURST ST	92	9	6461	SCARBOROUGH ONT		M
LEE	RANDOLPH			MEDS	01	6	2005 EGLINTON W A407	78	1	6367	LONDON ONT		M
LEE	ROBERT	J		EXTA	02		389 WHITMORE AVE	RO	9	3048			M
LEE	RONALD			PHM	01	3	627 GLENCAIRN AVE	RU	7	5776			M
LEE	YU YANG			SGS	56	A	236 MCCAUL ST	WA	2	2896			M
LEEB	CLIFFORD			SGS	19	H	48 DUGGAN AVE	HU	5	5516			M
LEECH	JOHN	P		OCE	03		15 HIGHCROFT RD	HO	1	5314			M
LEEDER	ALBERT	J	R	UC	24	2	SIR DANIEL WILSON	WA	3	6020	INGLEWOOD ONT		M
LEERS	WOLF-DIETRIC			HYG	01		49 RENAULT CRES	24	4	3133	WESTON ONT		M
LEES	AILI			UC	15	2	50 THORNCLIFFE PK DR	GA	1	5935			F
LEES	JAMES	A		DENT	01	3	16 NORMA CRESCENT	RO	7	0331			M
LEES	MARY	P		NURS	02	1	109 YONGE ST N	PA	7	4692	ANCASTER ONT		F
LEETHAM	GEO	E	W	EXTC	03	3	491 THE KINGSWAY	BE	1	1036	ISLINGTON ONT		M
LEFEBVRE	JEAN	P		EXTA	02		4 EDGEHILL RD ISLGTN	BE	3	3124	ETOBICOKE ONT		M
LEFEBVRE	JOSEPH	L	P	OCE	03		9 SPADINA RD	WA	2	2663	SUDBURY ONTARIO		M
LEFLER	STANLEY			PHM	01	4	535 BRUNSWICK AVE	WA	4	2049			M
LEFTON	RONNEE	H		UC	01	2	330 HOPEWELL AVE	RU	7	0531			F
LEFTON	WARREN	Y		LAW	01	3	330 HOPEWELL AVE	RU	7	0531			M
LEGG	ROBERT	O	L	EXTC	03	2	40 WAXHAM RD	24	7	1324	REXDALE ONT		M
LEGGATT	GREGORY	G		DENT	01	2	478 HURON ST	WA	3	4025	GUELPH ONT		M
LEGGE	DAVID	A		PMED	01	1	8 POTE AVE	HU	3	4064			M
LEGGE	DONALD	K		TRIN	24	4	8 POTE AVE	HU	3	4064			M
LEGGETT	WILLIAM	G		DENT	01	5	206 ST GEORGE ST 605	92	4	6136			M
LEGGO	SALLY	A		EXTA	02		160 ISLINGTON AVE N				ISLINGTON ONT		F
LEGROW	GARY	E		SGS	38	B	591 WOBURN AVE	RU	2	9310			M
LEHELA	AGO			FOR	01	2	5 ELM AVE APT S2	92	4	4032			M
LEHELA	MATI			APSC	07	1	5 ELM AVE	92	4	4032			M
LEHOCZKY	CHARLES			EXTC	03	3	19 LASLELLES BLVD						M
LEHTO	FRANK	I		VC	28	2	251 ROSHOLME RD	53	2	8247	ROSSEAU ONT		M
LEHUN	WILLIAM			APSC	06	1	265 PALMERSTON AVE	WA	1	8813			M
LEIB	ARLEEN	J		VIC	17	1	19 WOODLAND HGTS	RO	9	1659			F
LEIBEL	BRIAN	H		UC	24	1	9 GLENAYR RD	HU	3	6465			M
LEIBEL	JAMES	S		UC	01	2	12 GLEN CEDAR RD	RU	2	9052			M
LEIGHTON	JOHN	T		EXTC	03	2	187 BELLAMY RD	AM	1	5346	SCARBOROUGH ONT		M
LEIKIN	MOLLY	A		UC	01	2	WHITNEY HALL	92	2	8425	OTTAWA ONT		F
LEISHMAN	CHRISTINE	S		NURS	01	4	103 AVENUE RD A 503	WA	3	3154	BURLINGTON ONT		F
LEISHMAN	GRANT	C		APSC	06	2	KNOX COLLEGE	WA	1	3331	MARKHAM ONT		M
LEITCH	JAMES	K		APSC	03	1	91 HIGHBOURNE RD	HU	9	4709			M
LEITHWOOD	KENNETH	A		VIC	01	2	17 GLENCREST BLVD	PL	7	6635			M
LEJA	DAINA	I		VIC	18	1	471 WOBURN AVE	78	7	6586			F
LEJA	DOUG	D		PHM	01	1	50 SPARKHALL AVE	HO	5	9140			M
LEKES	ANTONIA	M		UC	18	1	312 SORAUREN AVE	LE	6	6155			F
LELIEVER	JOHN	R		VIC	34	1	20 CITATION DR				WILLOWDALE ONT		M
LELLEP	TIINA			PBOT	04	1	375 MERTON ST APT311	HU	1	5458			O
LEM	MORLEY	M		DENT	01	5	936A GERRARD ST E	HO	6	4274			M
LEM	WING	J		APSC	06	2	1672 ST CLAIR AVE W	RO	9	0129			M
LEMAN	JEFFREY	D		UC	03	2		TU	4	1787	RICHMOND HILL ONT		M
LEMAN	JOHN	A		UC	01	3		TU	4	1787	RICHMOND HILL ONT		M
LEMASURIER	WALTER	J		EXTC	03	2	30 NORTHEY DR	HI	7	9900	WILLOWDALE ONT		M
LEMAY	JOHN	H	F	APSC	07	2					ATIKOKAN ONT		M
LEMAY	PAUL	R	D	SMC	01	2	730 ONTARIO ST	92	3	9726	ATIKOKAN ONT		M
LEMBERG	ELAINE			NEW	18	1	76 WENDERLY DR	RU	1	7536			F
LEMIEUX	BERNARD	M		SGS	17	B	501 MARKHAM ST A5	53	2	1516			M
LEMIEUX	FRANCOIS			LAW	01	2	74 LANGLEY AVE	HO	5	2214			M
LEMIEUX	GERALDINE	M		SMC	01	3	90 WELLESLEY ST W	WA	4	2121	RENFREW ONT		F
LEMIEUX	JOHN	D		SGS	19	B	113 SPADINA RD	92	5	0670			M
LEMIEUX	VINCENT	P		SMC	03	2	50 ST JOSEPH ST				HAMILTON ONT		M
LEMIRE	MARY	C		EXTA	02		3377 BAYVIEW AVE	BA	2	1101	WILLOWDALE ONT		F
LEMIRE	RAYMOND	J		APSC	03	3	362 HURON ST				TIMMINS ONT		M
LEMKE	DAVID	W		APSC	03	1	55 ADMIRAL RD	WA	1	4379	COPPER CLIFF ONT		M
LEMMER	FRANCIS	J		ARCH	01	1					STRATHROY ONT		M
LEMOINE	PATRICIA	L	M	MUS	03	2	195 VAUGHAN RD A26	78	2	3952	ST ALPHONSE MAN		F
LEMONT	LLOYD	R		EXTA	02		171 ELLESMERE RD	44	7	8661	SCARBOROUGH ONT		M
LENARD	JOHN	G		SGS	48		267 ST GEORGE A903	M		SGS			M
LENCZNER	ALAN	J		UC	11	3	2 FOREST HILL RD	WA	3	3325			M
LENDVAI	ANNA	M		SGS	06	U	540 RUSSELL HILL RD	HU	9	9348			F
LENECK	CHARLES	M		MEDS	01	4	94 CHILTERN HILL RD	RU	2	9581			M
LENGYEL	GABRIEL			SGS	41	A	10 LONSDALE RD	HU	3	5143			M
LENIUS	VICTOR	J		APSC	01	2	175 WOLFREY AVE	HO	6	2260			M
LENNARI	B HARRY			ARCH	01	4	WYCLIFFE COLL				DUNDAS ONT		M

LENNEY	PHYLLIS	G	ARTS			142 ROSE PARK DR	HU	9	5930		F
LENNON	LAWRENCE	J	OCE	11		5785 YONGE ST A317	BA	5	9720	WILLOWDALE ONT	M
LENNOX	ANNE		EXTA	02		65 FALCON ST	HU	9	5666		F
LENNOX	ANNE	A	NURS	01	1	146 ST GEORGE ST	WA	3	6251	PICKERING ONT	F
LENNOX	BRUCE	M	MEDS	01	6	WOMENS COLL HOSP	LE	3	9872	OMEMEE ONT	M
LENNOX	CHARLES	M	EXTC	03	1	218 WANLESS AVE	HU	1	6307		M
LENNOX	JILL	N	VIC	18	1					LETHBRIDGE ALTA	F
LENNOX	NORMAN	D	VIC	19	2	385 EMPRESS AVE	BA	1	7215	WILLOWDALE ONT	M
LENNOX	PATRICIA	A	VIC	06	1						F
LENZI	FABIO		SGS	37	B	[illegible] HALL	[illegible]	6	6393	CALEDON E ONT	M
LENOFF	RALPH	D	SGS	03	C	345 SHEPPARD AVE E	22	2	4253	WILLOWDALE ONT	M
LEO	PETER	A	SMC	17	1	50 ST JOSEPH ST				ORADELL NEW JERSEY	M
LEON	JOHN	A M	SMC	18	1	50 ST JOSEPH ST				WELLAND ONT	M
LEONARD	ELLEN	M	EXTA	02		3377 BAYVIEW AVE	BA	2	1101	WILLOWDALE ONT	F
LEPAGE	DEREK	G G	UC	01	3	1121 BLOOR ST APT 10					M
LEPAGE	PIERRE	B	APSC	05	4	46 ELMSTHORPE AVE	HU	7	0598		M
LEPAGE	LARRY	M	APSC	08	4	4615 DUNDAS ST W	BE	9	6813	ISLINGTON ONT	M
LEPARD	DAVID	W	SGS	56	A	998 DANFORTH RD					M
LEPP	ENE		MUS	02	2	108 MAGWOOD COURT	RO	6	2617		F
LEPP	PETER		OCE	11		479 PALMERSTON BLVD				HARROW ONT	M
LEPPARD	ELIZABETH	G	TRIN	06	3	463 SPADINA RD	HU	5	1297		F
LEPTICH	EDWARD	J	EXTA	02		60 ESTHER LORRIE DR				REXDALE ONT	M
LERCH	INGE		VIC	11	1	210 GALLEY AVE	LE	2	8481		F
LERMAN	ROCHELLE		UC	10	4	50 WEMBLEY RD	RU	2	4070		F
LEROUX	MICHAEL	P	SMC	28	2	17 REDBERRY PKWY	CH	1	3230		M
LEROY	ROBERT	J	TRIN	35	2	TRINITY COLLEGE	WA	3	8411	TORONTO 12 ONT	M
LE ROY	RODNEY	L	TRIN	25	3	605 ORIOLE PKWY	HU	5	8586		M
LESAGE	ARLETTE	A	OCE	03		22 ST MARY ST	WA	5	7096	NEW LOWELL ONT	F
LESARGE	JOHN	E M	SGS	15	B	226 ST GEORGE ST	92	4	9549		M
LESLIE	ANN	L	UC	01	1	85 ST GEORGE ST				COOKSVILLE ONT	F
LESLIE	COLIN	A	VIC	19	4	203 GLENGROVE AVE W	HU	8	4539		M
LESLIE	GLENN	F	VIC	18	1	65 AMROTH AVE	OX	4	5762		M
LESLIE	JERRY		EXTC	03	1	225 COSBURN AVE	46	1	1689		M
LESSARD	GAIL	L	EXTA	02		115 HILLINGDON AVE					F
LESTER	ANDREW	W	NEW	03	1	61 ST IVES CRES	HU	8	8035		M
LESTER	EDNA		EXTA	02		515 CHAPIN CR A 312	RU	2	1981		F
LESTER	MALCOLM	D	SGS	14	B	104 CHILTERN HILL RD	RU	2	0840		M
LESTER	MICHAEL	L	MEDS	01	5	101 WEMBLEY RD	RU	3	3194		M
LETHBRIDGE	JAMES	D	ARCH	01	1	106 DELROY DR	CL	9	4939		M
LETSCHE	DIANE	H	EXTA	02		199 ROEHAMPTON AVE					F
LETTAU	HARRIET	F	SGS	54	A	30 CRAIGHURST AVE	48	3	5156		F
LEUNG	ALLEN	C	SGS	03	C	574 HURON	92	2	8554	HONG KONG CHINA	M
LEUNG	CHO	Y	SGS		B	574 HURON ST	92	2	8554	HONG KONG	M
LEUNG	JAMES	C	APSC	06	4	50 ST JOSEPH ST	92	3	0249		M
LEUNG	MAN KIT	P	SGS	41	A	159 HURON ST	WA	2	6293		M
LEUSCHNER	HAROLD	K	EXTC	03	2	51 HIGHVIEW CRES					M
LEUTY	PATRICIA	C	UC	01	3	122 BAYVIEW AVE	HU	5	3126	CANTON ONT	F
LEVANT	HENRY	C	DENT	01	4	119 HILLMOUNT AVE	RU	7	9670		M
LEVAY	JOHN	P	SGS	07	A	167 WELLAND AVE	HU	9	3104		M
LEVE	ALEXANDER	Z	UC	01	3	73 ST GEORGE ST	WA	3	9233	SUDBURY ONT	M
LEVENTHAL	ELIZABETH	T	UC	25	4	773 SPADINA RD	RU	2	4790		F
LEVENTHAL	RENA	F	UC	28	1	773 SPADINA RD	RU	2	4790		F
LEVI	ALLAN	M	UC	22	3	17 FRASERWOOD AVE	RU	1	2714		M
LEVI	DONALD	D	PHM	01	3	594 DUNDAS ST W	EM	3	6201		M
LEVI	EARL	M	UC	27	4	17 FRASERWOOD AVE					M
LEVINE	ARTHUR	S	UC	01	3	202 GLENCEDAR RD	RU	3	8772		M
LEVINE	CECILE		UC	11	3	104 BROOKVIEW DR	RU	1	0979		F
LEVINE	ELLIOTT	M	SGS	14	B	320 LONSDALE	HU	8	8309		M
LEVINE	GERALD	J	SGS	16	B	34 SUSSEX AVE				CHOMEDEY QUEBEC	M
LEVINE	JACK	B	APSC	04	4	103 DENBIGH CRES	ME	3	3982		M
LEVINE	JESSIE	G	ARTS			14 PRINCE ARTHUR AVE	92	1	2429	HAMILTON ONT	F
LEVINE	JON	H	MED	01	4	DEVONSHIRE HOUSE	WA	4	4454	WINDSOR ONT	M
LEVINE	LEONARD	B	DENT	01	5	2500 BATHURST ST	RU	1	6393		M
LEVINE	MICHAEL	A	UC	21	2	525 CHAPLIN CR A610	RU	2	7052		M
LEVITT	DEAN	R	VIC	34	2	41 BRAESIDE RD	HU	5	3616		M
LEVITT	PHILIP		SGS	64	B	630 ROSELAWN AVE	78	7	3089		M
LEVITT	RALPH		MEDS	01	3	287 MAXWELL ST	ME	3	9699	DOWNSVIEW ONT	M
LEVITT	SUSAN	R	VIC	01	3	41 BRAESIDE RD	HU	5	3616		F
LEVY	ARTHUR	B	UC	01	3	15 TOURAINE AVE	ME	5	6935	DOWNSVIEW ONT	M
LEVY	DEBORAH	E	MEDS	01	3	88 BERNARD AP 203	WA	1	0497	HAMILTON ONT	F
LEVY	DONNA	R	NURS	01	3	135 CARIBOU RD	RU	3	6289		F
LEVY	GILBERT	M	UC	24	2	103 INVERMAY AVE	ME	3	4864	DOWNSVIEW ONT	M
LEVY	HAROLD	J	YORK	01	2	1 DEWBOURNE AVE	HU	5	5978		M
LEVY	JOAN	S	PMED	01	1	2500 BATHURST ST	RU	7	5470		F
LEVY	MORIEL	C	UC	01	1	67 DEEVALE RD	CH	1	5905	DOWNSVIEW ONT	F
LEVY	ROBERT	M	PHM	01	1	43 TYRREL AVE	LE	2	0711		M
LEVY	ROCHELLE	H	UC	11	2	235 CHAPLIN CRES	HU	5	1696		F
LEWE	PETER	H	OCE	03		45 OLD MILL TERRACE	BE	3	9446		M
LEWICKI	NORMA	L	MUS	05	1	101 ST GEORGE ST	92	4	6582	WINNIPEG 14 MAN	F
LEWIS	ALLAN	N	MEDS	01		10 BERKINDALE DR	HI	4	4746	WILLOWDALE ONT	M
LEWIS	ANTHONY	P	PGHE	01	1	55 DIANA DR	ME	3	8637	DOWNSVIEW ONT	M
LEWIS	BEVERLEY	P	NURS	01	3	3222 BLOOR ST W				TIMMINS ONT	F
LEWIS	BRUCE		UC	18	1	315 RUSHTON RD	LE	5	8944		M
LEWIS	CHARLES	F M	SGS	45	B	110 WELLESLEY ST E	92	2	7770		M
LEWIS	CHARLES	I	EXTA	02			PA	7	9589	AURORA ONT	M
LEWIS	CLARE	E	LAW	01	3	8 VINCI CRES A 206	63	5	5918	DOWNSVIEW ONT	M
LEWIS	DOUGLAS	C	VIC	11	4	30 AVALON BLVD	OX	1	9857	SCARBOROUGH ONT	M
LEWIS	DOUGLAS	G	VIC	18	1	50 ECCLESTON DR A308	75	7	8028		M
LEWIS	ERNEST	A P	VIC	01	2	648 HURON ST	92	4	1098	EXETER ONT	M
LEWIS	GEORGE	C	APSC	07	1	318 BRUNSWICK AVE	WA	2	5689	SMITHS FALLS ONT	M
LEWIS	HERBERT	S	UC	03	2	640 ROSELAWN A 506	RU	1	1689		M
LEWIS	JUDITH	L	SGS	16	B	200 WILSON AVE A204	HU	7	2224		F

LEWIS	MARTIN	D	YORK	01	2	921 SCAR GOLF CLUB	AT	2	8602	SCARBORO ONTARIO	M
LEWIS	MARY		PGOT	04	2	22 ALBERTUS AVE	HU	1	8993	OTTAWA ONT	F
LEWIS	PHYLLIS	M	EXTA	02		66 WILLIAMSON RD	OX	1	0963		F
LEWIS	ROBERT	J	VIC	01	2					RICHMOND HILL ONT	M
LEWIS	SALLY	A	VIC	01	2	178 GLENVIEW AVE	HU	5	0967		F
LEWIS	STEPHEN	M	LAW	01	1	95 BURNSIDE DR	LE	4	5372		M
LEWIS	TERRI	L H	OC	01	3	40 ISABELLA ST	WA	3	7141		F
LEWIS	WILLIAM	G	PHM	01	4	134 WOODFIELD RD	HO	3	0470		M
LEWIS	WILLIAM	J	OCE	03		17 SPRUCE HILL RD	OX	1	5085		M
LEZON	EDWARD	P	OCE	11						HAMILTON ONT	M
LI	EVA	B	SW			79 ST GEORGE ST				HONG KONG	F
LI	IVY	H	OC	01	2	85 ST GEORGE ST	92	3	1015		
LI	YIU	C	APSC	07	4	55 CECIL ST	EM	4	7902	WEST PT HONG KONG	M
LIANG	BILLY		SGS	35		614 SPADINA AVE	WA	4	0546	MANILA PHILIPPINES	M
LIBMAN	ALAN	D	OC	01	1	3 ARDMORE RD	HU	8	2432		M
LIBMAN	JOYCE	S	OC	01	2	696 BRIAR HILL AVE	RO	7	6751		F
LICHTENFELD	JACK	M	OC	01	2	242 PALMERSTON AVE	WA	1	6397		M
LIDDELL	ANN	S	OCE	03		54 MADISON AVE	92	4	1719	LONDON ONTARIO	F
LIDDLE	JOHN	B	VIC	01	1	466 ROEHAMPTON AVE	HU	0	4104		M
LIDDON	WILLIAM	R J	EXTA	02						BAY RIDGES ONT	M
LIDKEA	JAMES	W D	SW							ST CATHARINES ONT	M
LIDSKY	PHILLIP	R	PHM	01	3	135 WEMBLEY RD	RO	2	3061		M
LIEBERMAN	A WILLIAM		DENT	01	3	221 NORTHCLIFFE BLVD	LE	5	6014		M
LIEBERMAN	DAVID		PMED	01	1	221 NORTHCLIFFE BLVD	LE	5	8014		M
LIEBERMAN	JOSEPH		SGS	47	8	30 PARCHESTER RD	24	1	6327		M
LIEBERMAN	MICHAEL		OC	03	1	207 HADDINGTON AVE	RO	3	7053		M
LIEBERMAN	STANLEY	J	LAW	01	3	276 GLEN PARK AVE	RO	2	4096		M
LIEBGOTT	BERNARD		DENT	01	5	585 BATHURST ST	WA	2	5866		M
LIEBMAN	EDWIN		OCE	03		48 GLENARDEN RD	RO	2	4052		M
LIEBSTER	ARNO	D	OC	01	1	132 LYNDHURST AVE	WA	3	1564		M
LIEF	R ALRENE		OC	01	3	433 FAIRLAWN AVE	RO	2	0474		F
LIEPMANN	WOLFGANG	R	SGS	09	6	59 ST GEORGE ST				WEST LORNE ONT	M
LIGHTBOWN	HARRY	R	OC	01	2	145 ST GEORGE ST	92	3	4514	OAKVILLE ONT	M
LIGHTFOOT	JOHN	W S	VIC	19	2	45 GLEN RD	WA	1	1994		M
LIGHTMAN	ALLAN		APSC	05	4	62 YORK DOWNS DR	ME	6	0654	DOWNSVIEW ONT	M
LIGHTSTONE	LEWIS		EXTA	02		43 WIGAN CRES	ME	6	8867	DOWNSVIEW ONT	M
LIINVE	MART		APSC	05	1	46 PASADENA GDNS	RO	9	6638		M
LIIV	MAIE		VIC	01	1	35 GLENWOOD AVE	RO	2	2625		F
LIIVMAGI	LIINA		VIC	01	2	19 COURTON DR	PL	7	8214		
LILLEY	MERLA	M	VIC	01	2	18 GLEN OAK DR	OX	1	1076		F
LILLIE	FRANKLIN	I	SGS	06	U	5 IVORWOOD CRES	HI	4	6735	SCARBOROUGH ONT	M
LILLIE	HELEN	D	TRIN	01	3	ST HILDAS COLLEGE	WA	3	6451	FORT WILLIAM ONT	F
LILLOW	DONALD	C	OC	03	2	350 HURON ST	WA	2	2514	DORSET ONT	M
LILLY	RAY	G	PSHE	01	1	94 PACIFIC AVE	RO	2	2140		M
LIMBURG	WILLIAM	W	SGS	38	A	111 LAWTON BLVD A909	46	3	1528	BUFFALO N Y USA	M
LIMION	HEIKKI		APSC	05	2	7 SONDEL AVE	RO	6	0736		M
LIN	ALBERT	J	SGS	56	A	215 ROBERT ST	WA	2	9563	TAIPEI FORMOSA	M
LIN	MEI SIE		SGS	38	B	600 SPADINA AVE	92	3	0451	TAIWAN FORMOSA	F
LIND	IAN	B	TRIN	03	2	88 FOREST HILL RD	HU	5	9624		M
LINDAL	BONNIE	G	VIC	09	1	9 GUILDCREST DR	AM	1	6544	SCARBOROUGH ONT	F
LINDALA	GEORGE	J	EXTA	02		554 BROOKDALE AVE	RO	7	6906		M
LINDEN	ROY	W	VIC	16	1	62 FERNWOOD HGTS	AM	7	3103	SCARBOROUGH ONT	M
LINDEN	SIDNEY		LAW	01	2	143 REGINA AVE	RU	1	4450		M
LINDLEY	MARY	A	VIC	01	2	ANNESLEY HALL	WA	2	5828	BURLINGTON ONT	F
LINDO	DAPHNE	I	OCE	03		213 DAVENPORT A108	92	2	0314	KINGSTON 10 JAMAIC	F
LINDO	DOREEN	Y	VIC	01	3	ANNESLEY HALL	WA	2	5628	LAUGHLANDS JAMAICA	F
LINDSAY	DONNA	A	VIC	27	4	MARG ADDISON HALL	WA	4	9547	S DAYTONA FLA USA	F
LINDSAY	ERIC	S	LAW	01	3	120 ROSEMOUNT AVE	LE	5	8592	KINGSTON JAMAICA	M
LINDSAY	MERRILYN	D	TRIN	28	1	ST HILDAS COLLEGE				BRANTFORD ONT	F
LINDSAY	PATRICIA	A	VIC	01	1	78 GLENCAIRN AVE	HU	5	5957		F
LINDSAY	PETER	S	EXTC	03	1	8 GLEN EDYTH DR	92	3	1657		M
LINDZON	JACK	L	DENT	01	2	38 EDINBURGH DR	ME	3	0566	DOWNSVIEW ONT	M
LING	CHEE	K	MEDS	01	3	16 SUSSEX AVE	WA	3	1995	PERAK MALAYA	M
LING	VICTOR		VIC	28	1	124 BEDFORD RD	92	4	1346		M
LING	WINSTON		VIC	34	2	124 BEDFORD RD	WA	4	1346		M
LINGHAM	JOHN	L	PDEN	01	1	3 SULTAN ST	92	2	6147	ACTON ONTARIO	M
LINGYS	AUKSUOLE	T	PMED	01	2	75 RAYMOND AVE	RO	6	4677		F
LINK	ROLAND	E	MEDS	01	3		TA	2	8493	CLARKSON ONT	M
LINKE	PETER		OC	11	2	277 DUNDAS ST E	EM	6	6525		M
LINKRUS	KOIT		APSC	06	2	56 JULIANA COURT	RO	9	4657		M
LINNAMAE	ORVE		OC	18	3	1 BUTTERNUT ST					F
LINNEY	JAMES	R	OCE	03			27	6	0624	PORT CREDIT ONT	M
LINNEY	MELVIN	C	PMED	01	1		CR	6	4596	PORT CREDIT ONT	M
LINSTEAD	LOIS	M	LS	02		250 WESTMORELAND AVE	LE	2	5949		F
LINT	DAVID	G	VIC	34	3	108 KIPLING AVE N	BE	1	8069	ISLINGTON ONT	M
LINTON	DAVID	H	APSC	04	2	180 DINNICK CRES	HU	3	2243		M
LINTON	MARLENE	C	OC	01	1	48 RIDELLE AVE	78	3	1715		F
LINTON	RAE	J	SGS	06	U					MARKHAM ONT	M
LIOTSCOS	CAROL	C	OC	03	3	25 VANADLEY ST	EM	3	1709		F
LIPIEC	KATHY	M	EXTA	02		36 CHURCH ST A405	24	1	5047	WESTON ONT	M
LIPINSKI	ROBERT	F	EXTC	03	2	99 SOUTHWOOD DR	OX	6	5273		M
LIPPAY	FRANCIS	J	OC	34	1	8 RIVERSTONE DR	CH	1	0125	WESTON ONT	M
LIPSETT	ROBERT	G	VIC	01	2	52 HASLETT AVE	OX	9	9246		M
LIPSEY	SHELDON	J	OC	01	3	8 PARK LANE CIR D ML	HI	7	0104	ORANGEVILLE ONT	M
LIPSON	FRANK		MEDS	01	5	150 DELL PARK AVE	RU	1	7935		M
LIPSON	JACK	M D	LAW	01	1	650 EGLINTON AVE	RU	1	5951		M
LIPSON	JOHN	D	APSC	04	4	DEVONSHIRE HOUSE	WA	3	9857	PICTON ONT	M
LIPSON	WILLIAM	A	LAW	01	3	515 CHAPLIN CRES	RU	9	5654		M
LIPTAY	ALBERT	M	SMC	24	1	50 ST JOSEPH ST				BOWMANVILLE ONT	M
LIPTON	CATHERINE	J	SMC	01	3	45 PAMCREST DR	BA	5	1793	WILLOWDALE ONT	F
LIPTON	GAIL	M	SMC	09	3	57 COVINGTON RD	RU	3	6637		F
LIPTRAP	ROBERT	M	SGS	60	N					GUELPH ONT	M

LIGGORNIA	THOMAS			YORK	01	2	690 EGLINTON AVE E	HU	3	5044		M
LISCOMB	STANLEY	M	P	OCE	11						WEST FERRIS	M
LISHCHYNSKI	PETER	R		SMC	21	2	33 GOREVALE AVE	EM	4	2554		M
LISHMAN	MARION	L		VIC	22	4	MARG ADDISON HALL	WA	4	8169	PICKERING ONT	F
LISKA	DENNIS	O		OCE	11		397 HURON ST	WA	2	5823	WELLAND	M
LISSON	ALLEN	J		DENT	01	3	75 BALMORAL AVE	92	1	0708	HAMILTON ONT	M
LISTER	BAILEY	S		UC	18	1	33 ELM RIDGE DR	RO	3	8029		F
LISTER	DOREEN	A		EXTA	02		900 VAUGHAN RD	RO	3	8071		F
LISTER	DRUMMOND	D		OCE	03		879 AVENUE RD	HU	1	0387		M
LISTER	KENNETH	F		EXTC	03	1	67 SUNVALE DR	CH	1	7059	WESTON ONT	M
LISTER	MURRAY	R		APSC	05	2	224 ST GEORGE ST	92	3	6461	COLORADO SPRINGS	M
LISTER	PETER	D		UC	25	2	145 FARNHAM AVE	WA	3	8298		M
LISTER	RICHARD	L		SGS	50	A	2 COLLEGEVIEW AVE	HU	9	6261		M
LISTER	ROTRAUD	H		SGS	07	B	199 COLLEGE ST	92	1	6970		F
LISTGARTEN	CHARLES			MEDS	01	5	51 BANNOCKBURN AVE	RO	7	4814		M
LISTON	KATHLEEN	J		SMC	11	4	LORETTO COLLEGE				HAMILTON ONT	F
LISZKOWSKI	GEORGE	J		EXTC	03	1	58 STANDISH AVE	WA	1	3250		M
LITCH	STANLEY	W		MEDS	01	5	15 PORLING PLACE	HI	7	5737	WILLOWDALE ONT	M
LITCHEN	MICHAEL			PDEN	01	1	21 MAYFAIR AVE	RO	1	4213		M
LITHWICK	BARRY			UC	23	3	73 ST GEORGE RM377	WA	3	8656	OTTAWA ONT	M
LITHWICK	IRWIN			UC	18	1	73 ST GEORGE ST				OTTAWA 2 ONT	M
LITHWICK	SHEILA	G		P HE	01	2	WHITNEY HALL	WA	2	0587	OTTAWA ONT	F
LITOWITZ	B	J		EXTA	02		580 CHRISTIE ST A703	53	6	3780		F
LITOWITZ	ELAINE	J		UC	18	1	675 BRIAR HILL AVE	RU	3	0204		F
LITTLE	ERMA	I		EXTA	02						OAKVILLE ONT	F
LITTLE	HANNAH	E	L	SW	01	1	213DAVENPORT RD A110	92	3	5955	KIRKLAND LAKE ONT	F
LITTLE	HAROLD	N		UC	01	1	120 INVERMAY AVE	ME	3	6659	DOWNSVIEW ONT	M
LITTLE	JAY	B		APSC	03	2	84 CASTLEWOOD RD	HU	3	2165		M
LITTLE	JOHN	R		DENT	01	3	3 DEVONSHIRE PL	WA	3	8402	NORANDA QUEBEC	M
LITTLE	PAUL	F		VIC	21	2	21 HALFORD AVE	RO	2	1772		M
LITTLE	PETER	M		TRIN	01	1	26 AVA ROAD	HU	1	6356		M
LITTLE	PHILIP	S		DENT	01	3	57 ST GEORGE ST	WA	1	3331	KITCHENER ONT	M
LITTLE	RUSSELL	S	M	MUS	02	1	183 GLENMOUNT PK RD	OX	4	3789		M
LITTLE	WILLIAM	D		MEDS	01	3	158 BEECHWOOD AVE	HI	7	8324	SUDBURY ONT	M
LITTLEJOHN	RALPH			EXTA	02			83	8	3939	INGLEWOOD ONT	M
LIVERGANT	HAROLD	L		HYG	02		157 JAMESON A503				N BATTLEFORD SASK	M
LIVERMORE	SIDNEY	R		VIC	18	1	23 CENTRAL ST	25	5	7033		M
LIVESAY	RICHARD	L		YORK	01	2					STREETSVILLE ONT	M
LIVESEY	BARBARA	A		NURS	01	4					COOKSVILLE ONT	F
LIVINGSTON	KENNETH			EXTA	02		572 ROUGE HILLS DR	28	2	6533	WEST HILL ONT	M
LIVINGSTONE	LAWRIE	N		YORK	01	1	KNOX COLLEGE				ANCASTER ONTARIO	M
LIVINGSTON	STANLEY	E		OCE	03		94 UPPER CANADA DR	22	5	0692	WILLOWDALE ONT	M
LIVINGSTON	WENDY	E		UC	28	2	WHITNEY HALL				BRAMPTON ONT	F
LIWAK	STANLEY	S		EXTA	02		49 GORE VALE AVE					M
LLOYD	JOHN	B		OCE	03			CR	6	7113	PORT CREDIT ONT	M
LLOYD	JOSEPH	H		YORK	01	1	19 TOFIELD CRES	CH	4	0622	REXDALE ONTARIO	M
LLOYD	MARGUERITE	Y	M	SW			422 SHERBOURNE ST	WA	1	6041	VICTORIA BC	F
LLOYD-JONES	DAVID	A		UC	21	2	86 A GERRARD ST W	36	6	2481		M
LOACH	BARBARA	N		VIC	23	2	116 MEADOWBANK RD	BE	1	1777	ISLINGTON ONT	
LOACH	ELIZABETH	J		TRIN	18	1	452 RUSSELL HILL RD	HU	7	1803		F
LOADER	ROBERT	G		OCE	01		157 GRANDVIEW AVE	28	5	5666	WILLOWDALE ONT	M
LOAR	BRIAN	F		SGS	14	B	ST MICHAELS COLLEGE				EAST ORANGE NJ USA	M
LOAT	CHRISTOPHER	J		PMED	01	1	TRINITY COLLEGE	WA	3	8223	ST CATHARINES ONT	M
LOATES	MARGARET	L		UC	03	2	1381 DUNDAS CRES	27	7	4185	ERINDALE ONT	F
LOBB	SANDRA	H		UC	01	3	15 BLYTH HILL RD	HU	9	0569		F
LOBEL	THOMAS	E		APSC	08	1	69 DELL PARK AVE	RO	2	4794		M
LOBL	SUSAN	P		UC	23	4	69 DELL PARK AVE	RO	2	7487		F
LOBLAW	JOHN	D		TRIN	01	2	66 BURNHAMTHORPE RD	BE	1	2933	ISLINGTON ONT	M
LOBODOWSKY	VIOLA	L		NEW	01	1	67 PARKDALE RD	LE	5	1577		F
LOCHNER	JASPER	P		APSC	07	1	11 ADMIRAL RD	WA	1	2374	CP PROVENCE CAPETN	M
LOCK	PAMELIA	E		VIC	06	3	118 WESTBOURNE AVE	PL	5	3540	SCARBOROUGH ONT	F
LOCKE	JOHN	W		APSC	05	3	58 NORMANDY BLVD	OX	4	4457		M
LOCKE	ROY	A		EXTC	03	3	96 LAUGHTON AVE	RO	2	7990		M
LOCKHART	EARLE	A		MEDS	01	4	28 HOVE ST	ME	3	2523	DOWNSVIEW ONT	M
LOCKHART	RONALD	G		UC	01	2	46 LANGMUIR CRES	RO	6	5092		M
LOCKWOOD	JOHN	W		EXTA	02		21 HAMPSHIRE HEIGHTS				ISLINGTON ONT	M
LOCKYER	LANA	M		VIC	01	2	67 PRINCE ARTHUR	WA	2	4141	PICTON ONT	F
LODGE	GORDON	L		EXTA	02						OSHAWA ONT	M
LOEB	DIANE	S		UC	06	1	85 ST GEORGE ST	92	3	1353	OTTAWA 2 ONT	F
LOESCHER	BARRY	R		UC	24	1	34 MIMICO AVE	CL	1	7103	MIMICO ONT	M
LOFFREE	JAMES	A		VIC	24	2	129 WARDEN AVE	OX	1	8713		M
LOFSKY	STANLEY			MEDS	01	3	221 RANEE AVE	RU	1	7994		M
LOFTHOUSE	ROBERT	G		UC	09	1	WYCLIFFE COLLEGE				OSHAWA ONT	M
LOFTS	JOHN	D		UC	34	3	29 HEINTZMAN ST	RO	2	4731		M
LOFTUS	PHILIP	J	A	PMED	01	2	534 OLD ORCHARD GR	RU	3	9555		M
LOGAN	ALEXANDER	G		MEDS	01	3	DEVONSHIRE HOUSE	92	4	4453	LINDSAY ONT	M
LOGAN	BRIAN	H		VIC	18	1	2108 QUEEN ST E	OX	1	3916		M
LOGAN	LINDA	E		PHM	01	3	70 GLOUCESTER	92	2	2857	LONDON ONT	F
LOGAN	NORMA	M		EXTA	02		76 EGLINTON AVE E	48	8	3700		F
LOGAN	S	D		APSC	01	4	959 KINGSTON RD	OX	9	7973		M
LOGAN	WILLIAM	H		EXTA	02		6 AGINCOURT AVE	AX	3	5590	AGINCOURT ONT	M
LOGEMAN	FREDERICK	J		OCE	11						OSHAWA ONT	M
LOGIE	ROBERT	R	M	TRIN	04	1	17 GLENCAIRN AVE	HU	9	5366		M
LOGINS	BRONISLAVS	B		EXTC	03	1	804 INDIAN RD	RO	7	7823		M
LOKASH	PAUL			UC	34	4	113 OLD FOREST HILL	RU	2	0789		M
LOKASH	SUSAN	M		UC	16	1	113 OLD FOREST HILL	RU	2	0424		F
LOLK	AAGE			OCE	11		16 HAIG AVE	OX	8	5742	SCARBOROUGH ONT	M
LOMAGA	ANDREW	W		APSC	01	1	197 CRAWFORD ST	LE	2	3763		M
LOMAS	ROY	G	S	PMED	01	2	2131 GERRARD ST E	OX	4	3449		M
LOMPER	MARK	A		UC	01	2	45 WROXETER AVE	HO	6	9356		F
LONDEN	LEIF	M	T	APSC	05	1	24 LOZOWAY DR	PL	7	3802	SCARBOROUGH ONT	M
LONERGAN	HELEN	M		NURS	04	1	1035 EGLINTON W A56	78	2	5909	S PORCUPINE ONT	F

LONEY	SUSAN	D		UC	11	1	1597 WOODBINE HTS	PL	5	6614		F
LONG	DAVID	B		APSC	02	1	120 THOMPSON AVE	BE	9	3644		M
LONG	HELEN	A		SGS	06	U					BRANTFORD ONT	F
LONG	LLOYD	T		APSC	06	1	ELMSLEY HALL	92	4	0440	GRAVENHURST ONT	M
LONG	PETER	R		NEW	24	1	199 KEEWATIN AVE	HU	5	8092		M
LONG	PETER	W	T	APSC	07	2	17 LYTTON BLVD	HU	8	5532		M
LONG	ROBERT	G		VIC	34	4	5 SOUTHWAY RD	BE	3	4326	ISLINGTON ONT	M
LONG	THOMAS	F		PMED	01	1	15 WISHING WELL DR	HI	4	9569	AGINCOURT ONT	M
LONGHURST	GERALD	E		DENT	01	5	612 BROADWAY AVE	48	1	6241	ST CATHARINES ONT	M
LONGMAN	CHRISTINE	A		LS	02		19 WOODLAWN AVE W	92	3	9007	LONDON ONT	F
LONGMIRE	SUSAN	A		TRIN	15	2	251 CATALINA DR	AM	6	2098	SCARBOROUGH ONT	F
LONGMORE	D BRUCE			APSC	09	4	130 ORIOLE PARKWAY	48	7	[illegible]		M
LONGMUIR	MARGARET	J		VIC	01	1	166 HILLHURST BLVD	RU	2	5874		F
LONGWORTH	PATRICIA	J		VIC	01	1	MARG ADDISON HALL	92	4	8373	KLEINBURG ONT	F
LONGWORTH	RICHARD	A		PHM	01	1	407 BRUNSWICK AVE				HAMILTON ONT	M
LOOK HONG	SUSAN	P		SGS	06	U	54 HARBORD ST				KINGSTON 10 JAM	F
LOOYE	RICHARD			VIC	19	3	89 CHARLES ST W	WA	2	0316	PORT CREDIT ONT	M
LOPEZ	PAUL	H		EXTC	03	1	30 STONETON DR	29	3	2631	SCARBOROUGH ONT	M
LORD	ALFRED	C		EXTC	03	1					RICHMOND HILL ONT	M
LORD	DONALD	W		OCE	11		6 SOUTHBOURNE AVE	ME	5	5283		M
LORD	DOUGLAS	J		TRIN	22	2	239 DAWLISH AVE	HU	9	3355		M
LORD	MARY	A		SW	01	1	47 HEMFORD CRES	HI	4	2388	DON MILLS ONT	F
LORD	MAURICE			OCE	11		3 WELLS ST	WA	3	4558	WINDSOR ONT	M
LORD	RONALD	G		VIC	28	1	51 HEATHCOTE AVE	HI	7	0134	WILLOWDALE ONT	M
LORENZETTI	ANITA	L		SMC	01	1	41 TIMBERLANE DR	ME	6	2643	DOWNSVIEW ONT	F
LORENZI	LORENO			PMED	01	2	ST MICHAELS COLLEGE				HAMILTON ONT	M
LORIMER	DONALD	G		MEDS	01	6	1996 BATHURST ST	RU	2	9865		M
LORIMER	LILLIAN	E		NURS	02	1	14 CLAIRLEA CRE	PL	9	3085		F
LOSADA	LUIS	A		SGS	04		91 HOWLAND AVE	92	1	9916	NY BRONX 52 USA	M
LOSEK	BOLESLAW			EXTA	02		166 DUNN AVE	LE	2	2623		M
LOSOLE	FRANK	J		EXTC	03	2	76 OVERTURE RD				WEST HILL ONT	M
LOSOS	JOSEPH			PMED	01	1	23 VANDERHOOF AVE	HU	9	9070		M
LOTON	MAURICE	A		LAW	01	1	77 MADISON AVE	92	2	4266	HAMILTON ONT	M
LOTT	CATHERINE	M	L	VIC	01	3	4 RIVERSIDE TRAIL	RO	9	4690		M
LOU	MARGARET	M		MUS	02	1	70 ST MARY ST TOR 5	92	4	0550	KOWLOON HONG KONG	F
LOUDON	GERTRUDE			EXTA	02		12 RIDLEY BLVD	HU	5	3643		F
LOUDON	ROBIN	M		APSC	01	1	12 RIDLEY BLVD	HU	5	3643		M
LOUGH	DAVID	D		VIC	01	3	128 ST GEORGE ST	WA	2	1370	HUNTSVILLE ONT	M
LOUGHEED	JAMES	H		APSC	07	1	83 HOPEDALE AVE	HO	5	5252		M
LOUGHNEY	MARGARET	E	C	SMC	33	1	91 RIVERVIEW DR	HU	1	0002		F
LOUIE	DOREEN	P	J	VIC	18	1	227 SYMINGTON AVE	53	5	9905		F
LOUIS	CECIL	A		SMC	30	3	679 SPADINA AVE	WA	3	0479	PORT OF SPAIN TRIN	M
LOUNDS	BRUCE	E		APSN	05	1	91 CASTLEWOOD RD	HU	3	3096		M
LOUSELEY	FLORENCE	E		NURS	04		21-35TH ST LONG BRCH	CL	1	9977	PALGRAVE ONT	F
LOVATT	WILLIAM	J		SW	01	1	40 COLLEGE ST				SARNIA ONT	M
LOVE	ELIZABETH	C		UC	03	1	423 MANOR RD E	HU	9	6164		F
LOVELESS	ARTHUR	J		VIC	24	1	10 BANBURY RD	44	7	9049	DON MILLS ONT	M
LOVERIDGE	JOANNE	E		P&OT	04	3	84 SPADINA RD	92	5	0370	RIPLEY ONT	F
LOVERING	W	J		FOR	01	4					COLDWATER ONT	M
LOVETT	CYNTHIA	L		VIC	09	1					OAKVILLE ONT	F
LOVICK	PHILIP	F		DENT	01	2	51 JOCELYN CRES	HI	4	4858	DON MILLS ONT	M
LOVINSKY	KOLMAN			ARTS			13 CORONA ST	RU	1	2028		M
LOVINSKY	MARLENE	M		PHM	01	3	13 CORONA ST	RU	1	2028		F
LOVITT	DAVID	J		APSC	06	3	9 SHARPE ST	AM	1	5844	SCARBOROUGH ONT	M
LOW	DAVID	H	P	MUS	02	1	59 ST GEORGE ST				ST THOMAS ONT	M
LOW	JANET	K		UC	28	3	85 ST GEORGE ST	92	3	3705	KAPUSKASING ONT	F
LOW	MARGARET	J		UC	11	3	191 HOLBORNE AVE	OX	1	1936		F
LOWDEN	BRUCE	A		PMED	01	2	DEVONSHIRE S HOUSE	WA	4	4457	TORONTO 18 ONT	M
LOWDEN	ROBERT	W		APSC	03	2	76 RIVERWOOD PKWY	BE	3	1613		M
LOWE	BEVERLEY	A		TRIN	11	1	ST HILDAS COLLEGE	WA	3	8451	OTTAWA ONT	F
LOWE	BRUCE			SGS	16	B		27	8	4925	PORT CREDIT ONT	M
LOWE	CHERYL	D		VIC	06	1	MARG ADDISON HALL	92	4	8373	SUDBURY ONT	F
LOWE	GEOFFREY			EXTA	02		6 CROWN HILL PL A105	BE	1	7060		M
LOWE	GEORGE	W		EXTC	03		3 SCOTCHDALE AVE				SCARBOROUGH ONT	M
LOWREY	EDWARD			SGS	06	U					HAMILTON ONT	M
LOWREY	GORDON	R		EXTC	03		3 ECCLESTON DR	75	9	8402		M
LOWRY	DONNA	M		NURS	05		22 MANN AVE	HU	3	8985		F
LOWRY	DOUGLAS	B		UC	01	2	2233 EGLINTON AVE E	PL	7	1322	SCARBOROUGH ONT	M
LOZAR	THOMAS	A		SMC	18	1	50 ST JOSEPH ST				ST CATHARINES ONT	M
LOZOWSKI	EDWARD	P		UC	24	2	124 ALEXIS BLVD	ME	3	2039	DOWNSVIEW ONT	M
LUBIN	CAROLE	R		UC	01	3	337 HILLHURST BLVD	RU	1	3816		F
LUBIN	ROBERT	E		DENT	01	5	15 FAIRLEIGH CRES	RU	2	9959		M
LUBOTTA	LAWRENCE	A	M	DENT	01	3	74 LOWTHER				HAMILTON ONT	M
LUCAS	FRED	A		APSC	04	4	350 HURON ST	WA	2	2514	PORT CREDIT ONT	M
LUCAS	JACQUELINE	A		NURS	01	4	224 ST GEORGE A 207	WA	2	5875	BELFOUNTAIN ONT	F
LUCAS	LOUIS	J		EXTA	02						BRAMPTON ONT	M
LUCAS	WILLIAM	C		UC	19	2	73 ST GEORGE ST				PETERBOROUGH ONT	M
LUCENTI	ROBERT	S		SMC	01	2	145 MADISON AVE				NORTH BAY ONT	M
LUCIANI	DONATO	N		MEDS	09		38 PACHINO BLVD	44	7	3105	SCARBOROUGH ONT	M
LUCIC	EDDA	B		SMC	11	2	80 HOWICK AVE	RO	3	4417		F
LUCIW	MARTHA			SMC	01	1	53 OAKMOUNT RD	RO	7	5209		F
LUCIW	WALTER	J		ARCH	01	3	53 OAKMOUNT RD	RO	7	5209		M
LUCK	MARY	L		TRIN	11	3	406 ST GEORGE A603	92	2	5363	NORWOOD ONT	F
LUCKAWECKY	ROSTYSLAWA	Z		DENT	09	1	90 REGAL RD	LE	2	9417		F
LUCKHURST	HEATHER	E		YORK	01	2	163 LEACREST ROAD	42	1	7821		F
LUCKO	JUDY	L		EXTC	03		148 MADISON AVE	WA	3	2881		F
LUCY	EDWARD	P		EXTA	02		95 CUMMER AVE	BA	1	7484	WILLOWDALE ONT	M
LUCZKIW	CHRISTINE	M		PHM	01	3	191 GLOUCESTER GR	RU	1	8546		F
LUDINGTON	J	M		APSC	07	4	45 ELGIN AVE	WA	1	9081	WOODSTOCK ONT	M
LUDWIG	KATHLEEN	M		NURS	01	3	10 SUSSEX AVE	WA	2	4824	OTTAWA 3 ONT	F
LUDWIG	MARION			EXTA	02		875 KENNEDY RD A505	75	7	9653	SCARBOROUGH ONT	M
LUDWIG	RICHARD			EXTA	02		875 KENNEDY RD A505	75	7	9653	SCARBOROUGH ONT	M

F	LUDZIEJEWSKI	ANDREW	M		MUS	02	3	46 HIGH PARK BLVD	53	1	6404			M
M	LUDZIK	RICHARD	J		UC	03	2	50 23RD ST	CL	1	6502	LONG BRANCH ONT		M
F	LUEBKE	ASTRID	M		TRIN	22	2	466 GLENLAKE AVE	RO	9	1217			F
M	LUEDTKE	BRIGITTE	L	V	UC	11	3	224 ST GEORGE APT203	92	2	6780			F
M	LUEDTKE	LUTZ	W		UC	23	4	224 ST GEORGE ST	92	2	6780			M
M	LUEG	ALBRECHT	G		UC	19	3	71 MADISON AVE	WA	1	9584	SAULT ST MARIE ONT		M
M	LUFT	RICHARD	C		SMC	08	1	95 ST JOSEPH ST	WA	5	4368			M
M	LUGUS	JURI			UC	34	3	34 ATLAS AVE	LE	6	7960			M
F	LUGUS	MERIKE			UC	18	1	34 ATLAS AVE	LE	6	7960			F
F	LUIK	MARJA			MEDS	01	6	357 SOUDAN AVE	HU	3	9279			F
F	LUINENBURG	WIEBE	J		EXTA	02						ARMITAGE ONT		M
M	LUITWIELER	MARINUS	J		EXTA	02		70 PLEASANT BLVD	WA	2	2603			M
M	LUKACHUK	FRED			PHM	01	2	365 GLADSTONE AVE	LE	6	4951			M
F	LUKACS	MARY	A		PGOT	04	1	58 KENWOOD AVE	RU	7	2392			F
M	LUKE	LORNA	M		VIC	11	3	31 ERRINGTON AVE	HU	5	4188			F
F	LUKE	MARY	L		OCE	03		31 ERRINGTON AVE	HU	5	4188			F
M	LUKENDA	JOHN	P		DENT	01	4	89 ST GEORGE ST				SAULT ST MARIE ONT		M
M	LUKEZICH	JOSEPH	A		APSN	06	1	ST MICHAELS COLLEGE				SUDBURY ONT		M
M	LUKIANCHUK	JAMES			EXTA	02		774 DUFFERIN ST	LE	6	3643			M
M	LUKOWICH	EDWARD			NEW	01	1	34 HUMBERVIEW RD	RO	7	9202			M
M	LUKS	ERIC			DENT	01	3	29 REDMOUNT RD	ME	3	1657	DOWNSVIEW ONT		M
F	LUKSS	LINARD			MEDS	01	4	95 DAVISVILLE AVE	HU	5	3218			M
M	LUMB	DOUGLAS	F		VIC	19	3	377 DUNDAS ST W	EM	8	7226			M
F	LUMLEY	CAROL	A		PGOT	04	1					PICKERING ONT		F
F	LUMLEY	JOAN	V		NURS	01	4		TE	9	2158	PICKERING ONT		F
M	LUMLEY	LEWIS	C		UC	03	2	SIR D WILSON	WA	3	6020	DELHI ONT		M
M	LUMSDEN	DAVID	P		UC	18	1	451 HILLSDALE AVE E	HU	3	2367			M
F	LUMSDEN	JOHN	T		PDEN	01	1	DEVONSHIRE HOUSE				WOODSTOCK ONT		M
M	LUMSDEN	ROGER	S		UC	24	2	69 WHITLEY AVE	ME	5	6741			M
M	LUNAN	MARGARET	M	I	EXTA	02		42 WILLOWBANK BLVD	LE	1	6502			F
M	LUND	ANNA	J		SMC	11	2	90 WELLESLEY ST W				PINE GROVE ONT		F
M	LUNDELL	JOHN	O	E	LAW	01	2	118 ST GEORGE ST	92	4	0580	VANCOUVER B C		M
M	LUNDGREN	BRUCE	R		SGS	07	6	19 LASCELLES BLVD	48	9	6389			M
F	LUNDGREN	MICHAEL	R		APSC	07	1	WYCLIFFE COLLEGE	WA	3	7319	OTTAWA 5 ONT		M
F	LUNDY	JOYCE	M		UC	01	2	235 DONLEA DR	HU	8	0718			F
F	LUNNIE	JAMES	G		TRIN	15	2	25 JEROME ST	RO	7	9841			M
M	LUOTO	GAIL	P		VIC	35	4	196 FERRIS RD	PL	5	7010			F
M	LUPTON	JOHN	D		EXTA	02		125 MEADOWBANK RD	23	9	9767	ISLINGTON ONT		M
M	LURIE	LINDA	L		DENT	09	1	49 GLOUCESTER GROVE	RU	2	5554			F
F	LUSHER	JOHN	R		UC	01	3	130 MANOR RD E	HU	1	8153			M
F	LUSIS	ANITA			UC	01	2	85 ST GEORGE ST				OAKVILLE ONT		F
M	LUSIS	GUNARS			EXTA	02		388 GLENLAKE AVE	76	6	2908			M
M	LUSIS	MARIS	A		APSC	06	4	50 DEWSON ST	LE	6	2510			M
F	LUSTIG	MARTIN			EXTC	03	1	71 PARKWOODS VILL DR	44	4	2682	DON MILLS ONT		M
M	LUTE	JAMES	J		VIC	17	1	89 CHARLES ST W	92	2	0316	SUDBURY ONT		M
F	LUTLEY	ELIZABETH	R		MEDS	01	3	77 CHARLES ST W	WA	3	0966	WILTS ENGLAND		F
M	LUTTOR	MARIA	E		PGOT	04	1	533 BRIAR HILL AVE	HU	1	9413			F
F	LUTZ	RALPH	T		SGS	13	6					BURGESSVILLE ONT		M
M	LUUKKONEN	VICTOR	K		APSC	07	1	17 WROXETER AVE	HO	5	8495			M
F	LYALL	ROBERT	N		PMED	01	2	40 HUMBERVIEW RD	RO	7	8852			M
M	LYE	JOHN	A		SMC	09	2	29 SENECA AVE	EM	8	8260			M
M	LYE	LINDA	M	C	SMC	01	2	29 SENECA AVE	EM	8	8260			F
F	LYNCH	JOHN	H		VIC	34	4	1400 MT PLEASANT RD	HU	5	6342			M
M	LYNCH	PETER	J		EXTA	02		250 COTTINGHAM ST						M
M	LYNCH	WILLIAM	T		EXTA	02		54 BRAYWIN DR	CH	1	3394	WESTON ONT		M
F	LYNHAM	JAMES	A		SMC	03	1	34 CHURCH AVE	BA	5	1613	WILLOWDALE ONTARIO		M
F	LYON	AUDREY	M		EXTA	02		45 LESSARD AVE	RO	3	1927			F
M	LYON	DENNIS	F		DENT	01	4	1477 BAYVIEW AVE	HU	3	7900			M
M	LYONS	BRIAN	S		VIC	34	2	3 SWEETLAND RD	CH	4	4614	WESTON ONT		M
M	LYONS	CARL	G		UC	34	1	130 CLIFTON AVE	ME	3	4728	DOWNSVIEW ONT		M
M	LYONS	EDWARD			EXTA	02						STOUFFVILLE ONT		M
F	LYONS	JEFFERY			LAW	01	2	2100 BATHURST A 307	RO	7	9414	HAMILTON ONT		M
M	LYONS	JOHN	F		APSC	03	4	VICTORIA MENS RES	WA	2	0317	OAKVILLE ONT		M
M	LYONS	LAWRENCE	L		EXTC	03	1	251 WOBURN AVE	48	3	6641			M
M	LYONS	SUSAN	E		UC	06	3	61 WALMER RD				OAKVILLE ONT		F
M	LYSIAK	JURIJ	S		APSC	07	2	347 DOVERCOURT RD	LE	3	8276			M
F	LYSKO	NADDY	A		P HE	01	2	160 DAVISVILLE AVE	HU	1	0047			F
M	LYTWYN	HARRY			EXTC	03	1	73 LYNDHURST AVE	WA	1	4787			M
F	LYTWYN	JEANETTE	A		VIC	01	1	18 NORTHCLIFFE BLVD	LE	1	4897	TORONTO 4 ONT		F
M	MAAG	URS	R		SGS	47	A	61 ADMIRAL RD	92	4	0426	ZURICH 2 SWITZRLND		M
M	MAARTENSE	PETER	I		PDEN	01	1	75 PRINCE ARTHUR AVE	WA	1	7523	KENDAL ONT		M
M	MABEE	STEPHEN	J		VIC	01	2	247 ROSE PARK DR	HU	3	5010			M
F	MABLE	FRANCES	P		SW	01		37 SUMMERHILL GDS	WA	2	0174	BURLINGTON ONT		F
F	MAKAR	BETTY-ANN			SW	01		59 SPADINA RD A706	92	2	4989	LA SALLE ONT		F
M	MACARTHUR	GLEN	G		TRIN	18	1	93 SILVERBIRCH	OX	9	2796			M
F	MACARTHUR	JANET	M		NURS	01	4	37A THORNHILL AVE	RO	7	3626			F
M	MACARTHUR	ROBERT	C	H	UC	01	2	5 SUNBERRY CT	23	9	4078	ETOBICOKE ONT		M
M	MACARTNEY	BRIAN	G		VIC	01	2	40 ISABELLA ST A404	92	4	4932	WORTHINGTON ONT		M
M	MACAULAY	DONALD	I		PHM	01	4	39 OLD MILL DR	RO	7	2355			M
F	MACBETH	CHRISTINA	I		SGS	06	U	51 ALEXANDER ST A617	WA	1	3952	MILVERTON ONT		F
M	MACBRIDE	BRYAN	A		VIC	34	1	92 PR MARGARET BLVD	BE	2	1755	ISLINGTON ONT		M
M	MACCALLUM	MARY	J		TRIN	01	2	197 BLYTHWOOD RD	HU	1	1914			F
M	MACCORMICK	LEO	D		MEDS	06		23 JILLSON				SYDNEY NS		M
M	MACCREADY	SYDNEY	J		OCE	03		383 MANOR RD E	HU	8	5379	ST STEPHEN NB		F
M	MACDAIRMID	ROBERT	A		DENT	01	2	WYCLIFFE COLLEGE				THORNBURY ONT		M
M	MACDONALD	BARBARA	F		TRIN	01	3	86 WOODLAWN AVE E	WA	2	4847			F
M	MACDONALD	BEVERLEY	A		VIC	22	2	484 CHURCH ST A607	92	4	5976			F
M	MACDONALD	BONNIE	E		UC	01	2	48 RATHBURN RD	BE	1	5143	ISLINGTON ONT		F
M	MACDONALD	CARITA	A		SGS	19	6	46 BURNHAMTHORPE CR	BE	3	8256	ISLINGTON ONT		F
M	MACDONALD	CATHERINE	M		ARCH	01	3	ST HILDAS COLLEGE	WA	3	8451	OTTAWA ONT		F
M	MACDONALD	CHRISTINE	M		UC	01	1	132 ORCHARDVIEW BLVD	HU	3	9024	KIRKLAND LAKE ONT		F
M	MACDONALD	CRAIG	T		YORK	01	3	656 BALLIOL ST	HU	5	4226			M

MACDONALD	DOROTHY	M	E	SMC	01	2	90 WELLESLEY ST W	RO	3	5736	ORILLIA ONT	
MACDONALD	DUANE	A		SMC	01	1	70 ST MARY ST				WILLIAMSTOWN ONT	
MACDONALD	DUNCAN	J		MEDS	09		9 KENRIDGE AVE	23	9	2637		
MACDONALD	EDWARD	D		UC	01	2	376 PRINCESS AVE	BE	3	4859	WILLOWDALE ONT	
MACDONALD	FLORA	M		UC	01	2	WHITNEY HALL	92	2	0567	GUELPH ONT	
MACDONALD	FLORENCE	M	M	CS	01	1	30 WALMER RD				CALGARY ALTA	
MACDONALD	GARY	A		SGS	03	C	60 N MILLS TERRACE	44	7	6052	DON MILLS ONT	
MACDONALD	IAN	G		VIC	24	3	9 HOMBERCREST POINT	RO	7	2970		
MACDONALD	I MACKENZ.			PHM	01	3	1307 BAYVIEW AVE	RO	9	0394		
MACDONALD	JAMES	I		UC	01	3					REXDALE ONT	
MACDONALD	JANE	E		TRIN	33	2	115 GLENVIEW AVE	RO	9	7964		
MACDONALD	JOHN	D		APSC	06	1	97 CRAIGHURST AVE	RO	5	4331		
MACDONALD	JOHN	F		UC	01	1	59 ST GEORGE ST	WA	1	2595	RIPLEY ONT	
MACDONALD	JOHN	M		VIC	24	1	47 MARYDON CRES	AX	3	4217	AGINCOURT ONT	
MACDONALD	JOSEPH	A		EXTC	03	1	2200 ST CLAIR W	RO	6	4311	PORT CREDIT ONT	
MACDONALD	LAWRENCE	R		TRIN	19	2	TRINITY COLLEGE	WA	3	6531	OTTAWA ONT	
MACDONALD	LOIS	D		VIC	33	1	11 BENEDICT RD	BE	3	0840	ISLINGTON ONT	
MACDONALD	LUCY	S		EXTA	02		392 JANE ST A 501	RO	9	9455		
MACDONALD	MARGARET	D		DEN	09	1	47 WENDOVER RD	BE	3	2594		
MACDONALD	MARGARET	E		UC	11	2	65 ST GEORGE ST	92	3	4779	BRAMPTON ONT	
MACDONALD	MARY	E		PGOT	04	1	65 ST GEORGE ST	WA	2	0587	PORT ARTHUR ONT	
MACDONALD	PETER	D	M	TRIN	24	2	17 GLENCASTLE ST	HU	3	7284		
MACDONALD	ROBERT	G		VIC	24	2	MIDDLE HS VIC COLL				FERGUS ONT	
MACDONALD	ROBERT	J		OCE	11						HAMILTON ONT	
MACDONALD	RODERICK	D		UC	08	2	59 ST GEORGE ST	92	1	3331	TILLSONBURG ONT	
MACDONALD	RONALD	G		VIC	20	4	82 CHATSWORTH DR	HU	9	9455		
MACDONALD	RONALD	T		APSC	01	1	6 BATTENBERG AVE	OX	1	3406		
MACDONALD	RUSSELL	G		APSC	06	2	191 BOGERT AVE	BA	1	8820	WILLOWDALE ONT	
MACDONALD	SHEILA	M		VIC	01	2	55 BROADWAY AVE A308	HU	8	7831		
MACDONALD	SHEILA	M	D	NURS	01	1	33 WILBERTON RD	HU	9	7310		
MACDONALD	WILLIAM	B		EXTC	03	2	1202 DON MILLS RD	44	4	2249	DON MILLS ONT	
MACDONELL	MARY	K		SMC	23	3	70 ST MARY ST	WA	4	0550	WILLIAMSTOWN ONT	
MACDONNELL	LAWRENCE	J		SMC			50 ST JOSEPH ST				BELLEVILLE ONT	
MACDOUGALL	BERTHA	S		EXTA	02		21 MIGHBOURNE RD	46	8	3184		
MACDOUGALL	BARRY	G	A	SMC	01	2	50 ST JOSEPH ST				TIMMINS ONT	
MACDOUGALL	JOHN	A		MEDS	01	6	598 HURON ST	92	4	3657		
MACDOUGALL	JOHN	D		VIC	28	1	MIDDLE HOUSE VIC	92	2	0316	BURLINGTON ONT	
MACDOUGALL	JOHN	D		UC	01	2	458 BROADWAY AVE	HU	8	5234		
MACDOUGALL	LEONARD	D		EXTA	02		1030 CASTLEFIELD AVE					
MACDOWALL	RONALD	F		EXTC	03	2	1515 WILSON AVE	CH	6	3416	DOWNSVIEW ONT	
MACEROLLO	JOSEPH	N	A	SMC	01	1	50 ST JOSEPH ST				GUELPH ONT	
MACEWEN	STUART	R		APSC	05	2	51 DOUGLAS CRES	WA	3	5506		
MACFARLANE	ALLAN	J		EXTA	02		53 SPRING GARDEN AVE	BA	1	0786	WILLOWDALE ONT	
MACFARLANE	ANDREW	W		SGS	07	B	19 RATHNELLY AVE	WA	3	1223		
MACFARLANE	ANTHONY	L		MEDS	01	4	TRINITY COLLEGE				KINGSTON 9 JAMAICA	
MACFARLANE	GARY	G		VIC	03	3	90 GRADWELL DR	AM	6	1359	SCARBOROUGH ONT	
MACFARLANE	GEORGE	K		EXTA	02		46 KENILWORTH AVE	OX	4	4601		
MACFARLANE	PATRICIA	F		HSC	01	2	81 VALECREST DR	BE	1	4922	ISLINGTON ONT	
MAC GOAN	MAGDALENE	C		LS	02		171 DAVISVILLE AVE	HU	9	4612		
MACGREGOR	ELIZABETH	T		SW							OSHAWA ONT	
MACGREGOR	IAIN	M		OCE	11						HAMILTON ONT	
MACGREGOR	JAMES	R		SW	01	1	67 MADISON AVE	92	4	1553	CARLETON PLACE ONT	
MACGUIGAN	MARYELLEN			SGS	14	B	96 DINSGARTH RD	92	3	9195		
MACHAN	JAMES	G		EXTA	02		12 DONEWEN COURT	PL	7	6000		
MACHIN	JACK	F		UC	11	4	73 ST GEORGE ST	WA	3	6020	RIVERSIDE ONT	
MACHIWA	MUKUNA	F		VIC	21	2	69 CHARLES ST W	WA	2	0317	MASENO KENYA	
MACINNES	JACK	C		EXTC	03	1	42 GLENADEN AVE E	BE	3	5300		
MACINNIS	DONNA	K		VIC	01	1	82 HANSON ST	HO	6	5098		
MACINNIS	JOHN	R	J	APSC	01	2	50 ST JOSEPH ST	WA	4	0468	DETROIT MICH USA	
MACINTOSH	GORDON	D		UC	01	1	1284DANFORTH RD A308					
MACINTOSH	IAN	K		PDEN	01	1	3909 BLOOR W	BE	3	8803	CARLETON PLACE ONT	
MACINTOSH	MARY	L		MEDS	01	6	61 GARFIELD AVE	HU	9	2514		
MACINTYRE	CRAWFORD	M		VIC	01	1	14 WATFORD AVE	LE	2	6795		
MACINTYRE	DONALD			EXTA	02		169 BELLEFAIR AVE	69	6	4040		
MACINTYRE	ROBERT	M		SGS	56	A	KNOX COLLEGE	WA	1	1316	BONHILL ALEX SCOTL	
MACISAAC	JOHN	H		APSC	03	1	218 VIEWMOUNT TOR	19 RO	3	4684	SUDBURY ONT	
MACISAAC	MARGARET	J		TRIN	10	1	ST HILDAS COLLEGE				NORTH BAY ONT	
MACKAY	AUSTIN	G		PHM	01	1	5 DEVONSHIRE PL	WA	4	4453	SAULT ST MARIE ONT	
MACKAY	STEPHEN	A	M	SMC	22	2	53 ST ANDREWS GDNS	WA	3	5167		
MACKAY	FINLAY			DENT	01	5	195 ST GEORGE ST	92	1	6592	GLASGOW SCOTLAND	
MACKAY	GRACE	B		UC			11 ROTHNEELY AVE	WA	2	2816	OAKVILLE ONT	
MACKAY	JOAN	A		VIC	01	3	19 SUNNYBROOK RD	RO	9	7377		
MACKAY	JOHN	G		TRIN	16	1	178 HILLHURST BLVD	RO	3	1992		
MACKAY	LAURIE	D		EXTA	02		17 EDGEWOOD CRES	WA	1	6657		
MACKAY	PAULINE	E	A	EXTA	02		882 LAWRENCE AVE E	44	7	7579	DON MILLS ONT	
MACKAY	S DONALD	G		UC	22	3	11 TUFFOLI PL	BA	1	1241	WILLOWDALE ONT	
MACKELLAR	MARILYN	J		LS	02		262 ST GEORGE ST	WA	3	6889	BELMONT ONT	
MACKENZIE	ANGUS	D	K	UC	01	2	546 FAIRLAWN AVE	RO	3	6564		
MACKENZIE	D	A		EXTA	02		18 SCARCLIFF GDNS	AT	4	1864	WEST HILL ONT	
MACKENZIE	GEORGE	M		EXTA	02		39 RIVERWOOD PKY A52	23	3	8231		
MACKENZIE	GLADYS			EXTA	02		4 HIGH PARK BLVD	LE	5	0551		
MACKENZIE	IAN	D		MEDS	01	5	67 CHESTNUT PK RD	WA	1	9135		
MACKENZIE	IAN	T		EXTA	02		77 MELDAZY DR	AX	3	6947	SCARBOROUGH ONT	
MACKENZIE	JAMES	G	P	SMC	06	1	50 ST JOSEPH ST				THOROLD ONT	
MACKENZIE	L	K	M	UC	11	3		WA	2	8423	GUELPH ONT	
MACKENZIE	MICHAEL	T		MEDS	01	5	14 OXBOW RD	HI	7	0463	WILLOWDALE ONT	
MACKENZIE	ROBERT	L		UC	28	1	14 COTSWOLD CRES	BA	5	3869	WILLOWDALE ONT	
MACKENZIE	ROBERT	P		HYG	02		567 RIDELLE AVE				KENTVILLE NS	
MACKENZIE	WAYNE	B		VIC	09	3	89 CHARLES ST W				BURLINGTON ONT	
MACKENZIE	WILLIAM	S		SGS	45	A	106 GOODWOOD PK CRES	69	9	5693		
MACKERETH	RODGER	E	A	VIC	01	1	82 HILLCROFT DR	BE	1	0912	ISLINGTON ONT	

MACKIE	BETTY	C	L	EXTA	02		28 CURRIE AVE						F
MACKIE	CHRISTOPHER	J		SGS	37	D	146 WELLESLEY EAST	WA	3	1736	DOVER UTD KINGDOM		M
MACKIE	ISABELLA	F		NURS	06	1	53 ELLSWORTH AVE	LE	5	2628	KINCARDINE SCOTLND		F
MACKIE	JAMES	J		EXTA	02			WH	2	6377	PICKERING ONT		M
MACKIE	JUDITH	M	L	OCE	03		892 EGLINTON AVE E	HU	7	2904			F
MACKIE	RONALD	W		APSC	07	4	228 CHURCH ST	CH	1	5103	WESTON ONT		M
MACKIE	WILLIAM	J	J	EXTC	03	2					HIGHLAND CREEK ONT		M
MACKINNON	CLARENCE	S		SGS	09	A	KNOX COLLEGE RES				MONTREAL 6 PQ		M
MACKINNON	DONNA	J		VIC	01	1	156 LAPPIN AVE	LE	2	1468			F
MACKINNON	JOHN	R		SGS	16	A	15 WALMER RD A502				LITTLE NARROWS N S		M
MACKINNON	KATHERINE	M		EXTA	02		1262 BROADVIEW AVE						F
MACKINNON	PETER	B		TRIN	34	2	30 BARWICK DR	ME	3	1431	DOWNSVIEW ONT		M
MACKINNON	RODERICK	G		EXTA	02		57 RANEE AVE	76	2	5660			M
MACKINTOSH	CHARLOTTE	L		UC	01	1	85 ST GEORGE ST				FORT FRANCES ONT		F
MACKLIN	EUGENE	P		VIC	03	2	59 ST GEORGE ST	92	1	1316	BRIGHTON ONT		M
MACKLIN	PAULA	J		VIC	34	1	117 KENWOOD AVE	RU	7	3426			F
MACKLIN	SANDRA			UC	01	3	345 BROOKE AVE	RU	2	3203			F
MACKWORTH	ALAN	K		APSC	05	1	61 GWENDOLEN AVE	BA	5	8016	WILLOWDALE ONT		M
MACKWORTH	JEAN	C		UC	24	4	61 GWENDOLEN AVE	BA	5	8016	WILLOWDALE ONT		F
MACLACHLAN	BONNIE	C		UC	04	1	85 ST GEORGE ST				GUELPH ONT		F
MACLACHLAN	HUGH	A		VIC	17	1					OAKVILLE ONT		M
MACLAREN	CONSTANCE	J		VIC	01	2	95 QUEENS PK CRES	92	2	3828	BARRIE ONT		F
MACLEAN	GARY	B		OCE	11		7 BIBBIN CRT A 305	75	5	9609			M
MACLEAN	IAN	R		PDEN	01	1	DEVONSHIRE HOUSE				WOODSTOCK ONTARIO		M
MACLEAN	JAMES	R		EXTA	02			PA	8	4546	BARRIE ONT		M
MACLEAN	JOHN			EXTA	02		173 FAIRHOLME AVE	78	1	9689			M
MACLEAN	LINDA ANN			VIC	11	3	499 BRIAR HILL AVE	HU	9	0331			F
MACLEAN	MARY	V		UC	01	2		TA	2	9703	CLARKSON ONT		F
MACLEAN	MARY	H		EXTA	02		150 DOWLING AV A 704	53	4	0170			F
MACLEAN	MURRAY	E		OCE	11		11 MADISON AVE	92	4	0329	SAULT ST MARIE ONT		M
MACLENNAN	A JEAN			VIC	03	3	MARG ADDISON HALL	92	4	8169	BARRIE ONT		F
MACLENNAN	JOHN	D		EXTC	03	3	130 JAMESON AVE A503	53	4	8697			M
MACLENNAN	TANYA	L		PGOT	10	1					NEW YORK USA		F
MACLEOD	DAVID	I		VIC	06	2	SOUTH HS VIC COLLEGE	92	4	4453	OSHAWA ONT		M
MACLEOD	DUNCAN	A		VIC	24	1	21 QUEBEC AVE	RO	7	3807			M
MACLEOD	JAMES	A		APSC	01	4	15 WATERTON RD	CH	1	6923	WESTON ONTARIO		M
MACLEOD	RODERICK	J		EXTC	03	2	9 SANDPIPER CRT	HI	7	4079	DON MILLS ONT		M
MACLEOD	RONALD	F		EXTA	02						OAKRIDGES ONT		M
MACLEOD	SHEILA	R		VIC	06	3	21 QUEBEC AVE	RO	7	3807			F
MACLEOD	STUART	M		PMED	01	2	339 GLENGROVE AVE W	HU	3	6456			M
MACLEOD	VELMA	E		EXTA	02						THORNHILL ONT		F
MACLIN	JUDITH	R		PGOT	04	2	224 ST GEORGE ST	WA	4	8259	HAMILTON ONT		F
MACLULICH	THOMAS	D		UC	24	1	73 ST GEORGE ST				WATERLOO ONT		M
MACMILLAN	DOROTHEA	M		SW	01	1	65 MADISON AVE				KINGSTON ONT		F
MACMILLAN	KENNETH	D		SGS	07	B					CAMPBELL RIVER B C		M
MACMILLAN	MARION	C		EXTA	02		145 ST GEORGE ST 411	WA	2	4687			F
MACMILLAN	MARY	A	E	VIC	11	1	MARG ADDISON HALL				ONAPING ONT		F
MACMURRAY	STUART	B		MEDS	01	3	2 BRENDAN RD	HU	5	9282			M
MACNAB	CHARLES	T	A	LAW	01	1	23 KENDAL AVE				GRAVENHURST ONT		M
MACNAB	JANET	L		VIC	11	1	50 HARBORD				NEWMARKET ONT		F
MACNAB	MARGARET	J		SGS	58	B	16 ST JOSEPH ST A19				ARVIDA QUEBEC		F
MACNAB	PAUL	F		ARTS			94 HARBORD	WA	2	7422			M
MACNAIR	MARGARET	L		NURS	05	1					OAKVILLE ONT		F
MACNALLY	THOMAS	L		OCE	11		607 HURON	WA	5	9975	WALLACEBURG ONT		M
MACNAMARA	WILLIAM	D		SGS	64	B	39 WM BAKER PK RCAF				DOWNSVIEW ONT		M
MACNAMES	JOYCE	M		CS	01	1	291 RUSSELL HILL RD	92	4	0815			F
MACNAUGHTON	PETER	C		APSC	05	1	614 HURON ST	WA	2	0840	KING ONTARIO		M
MACNAUGHTON	ROBERT	R		VIC	24	4	9 AYLESBURY RD	BE	3	3564	ISLINGTON ONT		M
MACNAUGHTON-JON	HUGH	W	R	UC	18	1					POINTEAPIERRE TRIN		M
MACNEIL	CLAUDE	D		SGS	06	U	35 FAIRLAWN AVE	48	9	6390			M
MACNIVEN	FRANK	M	S	MEDS	01	5	VIC COLL MENS RES				PARRY SOUND ONT		M
MACPHAIL	GEORGE			OCE	11		78 MADISON AVE	WA	2	2534	PETERBOROUGH ONT		M
MACPHAIL	NEIL	G		EXTA	02		77 ERSKINE AVE A108	48	5	2110	PERTH ONT		M
MACPHAIL	SANDRA	E		PHM	01	1	108 BROOKLAWN AVE	AM	1	1379	SCARBOROUGH ONT		F
MACPHEE	JANET	E		SMC	01	2	90 WELLESLEY ST W	WA	4	2121	CORNWALL ONT		F
MACPHEE	ROBERT	J		OCE	03		15 BEAVERBROOK AVE	BE	1	5776			M
MACPHERSON	DOUGLAS	L		APSC	05	2	89 CHARLES ST	92	4	7824	KITCHENER ONT		M
MACPHERSON	JOHN	I		APSC	05	2	5 GREENBROOK DR APT6	RO	2	0396			M
MACPHERSON	MARILYN	J		EXTA	02		29 BELCOURT RD						F
MACPHERSON	SUSAN	M		UC	11	1	21 WILBERTON RD	HU	5	4266			F
MACQUILLEN	JON	W		OCE	03		57 YORKLEIGH AVE WES	24	9	9244	THOROLD ONT		M
MACRAE	DAVID	M		VIC	27	2	88 GLENVIEW AVE	HU	8	1824			M
MACRAE	MARY	E		PGHE	01	2	59 DENVALE RD	PL	5	8314			F
MACRAE	WILLIAM	G		MEDS	01	4	290 ORIOLE PARKWAY	HU	9	9733			M
MACRAE	WILLIAM	T		TRIN	01	3	15 BABY POINT RD	RO	9	2447			M
MACROBIE	HEATHER	L		VIC	01	3	220 HANNA RD	HU	9	8571			F
MACSKIMMING	ROY	A		UC	09	1	73 ST GEORGE ST				OTTAWA 1 ONT		M
MACTAGGART	BRUCE	I		VIC	01	3					KLEINBURG ONT		M
MACTAGGART	RODERICK	T		TRIN	18	1					SARASOTA FLA USA		M
MACTAGGART	WILLIAM	G		VIC	03	3	9 TEIGNMOUTH AVE	LE	2	7577	SCHOMBERG ONT		M
MACVICAR	MALCOLM	J		EXTC	03	2	84 SCARDEN AVE	29	1	1286	AGINCOURT ONT		M
MACVICAR	MARTHA	E		EXTA	02		9 TENNIS CRES A 016	46	5	1617			F
MACWILLIAM	S	L		EXTA	02						RICHMOND HILL ONT		F
MADARA	AINA			UC	24	1	85 ST GEORGE ST				ST CATHERINES ONT		F
MADDEN	GEORGE	E		EXTA	02						RICHMOND HILL ONT		M
MADDEN	JOHN	H		VIC	01	2	63 WESTBURY CRES	RO	6	4270			M
MADDEN	NANCY	D		PGOT	04	2	136 ST GEORGE ST	WA	2	5609			F
MADDEN	PAUL	M		OCE	03						BURLINGTON ONT		M
MADDEN	WILLIAM	H		OCE	03		63 WESTBURY CRES	RO	6	4270			M
MADER	DAVID	L		UC	24	3	SIR DAN WILSON RES				BRESLAU ONT		M
MADGE	DOROTHY	J		LS	02		112 BERNARD AVE	92	5	0198	WINDSOR ONT		F
MADGETT	ALAN	C		VIC	24	4	5 YORK AVE	RO	7	8829			M

MADGETT	JOHN	R	EXTC	03	1	1572 PHARMACY AVE	HI	7	9503	SCARBOROUGH ONT
MADIGAN	JOSEPH	L	MEDS	01	6	398 HURON ST	92	1	3536	BARRIE ONT
MADILL	MARION		EXTA	02		245 SNOWDON AVE				
MADOLE	DONALD	A	UC	24	3	233 DONWAY W A10	44	7	9522	DON MILLS ONT
MADRUS	TIIT		ARCH	01	3	70 CHAPMAN RD	CH	9	1779	WESTON ONT
MADVARA	EDDA	M	VIC	11	1	116 AVENUE RD APT 2	92	5	2666	
MAESTE	HENN		EXTA	02		91 OLD MILL DR				
MAGAGNA	LINO		SGS	48	D	2531 LAKESHORE BLVD				VANCOUVER BC
MAGAHAY	HAROLD	P	EXTC	03	1	199 SPRINGDALE BLVD	HO	1	7670	
MAGDA	STEVE	E	APSC	03	1	75 PRINCE ARTHUR AVE	WA	1	7523	TATABANYA HUNGARY
MAGDER	ELIZABETH	H	PBOT	04	1	136 ARMOUR BLVD	ME	3	2666	DOWNSVIEW ONT
MAGDER	JULES		SGS	38	A	337 BRIGHTON AVE	ME	3	3300	CLEVELAND 22 OHIO
MAGEE	ADA	M	NURS	04		ST STEVENS CT A334	23	3	4566	ISLINGTON ONT
MAGEE	CLYDE	C	EXTA	02		192 BRIAR HILL	HU	8	8506	
MAGEE	GARY	L	MEDS	01	4	518 RIVERSIDE DR A5	RO	2	2716	
MAGEE	GEORGE	C	MEDS	01	3	3 DEVONSHIRE PL	WA	3	8401	PORT COLBORNE ONT
MAGEE	LILLIAN	J	TRIV	10	1	6 COLDSTREAM AVE	HU	8	9754	
MAGEE	LLOYD	A	EXTC	03	1	1400 WESTON RD	RO	2	3681	BRAMPTON ONT
MAGEE	MARY	A	SMC	01	1	74 WELLESLEY ST W	92	4	7704	
MAGI	TONU	M	APSC	01	2	555 MERTON ST	HU	3	8918	
MAGILL	JOHN	N	UC	01	2	6 CRAIK RD	BE	3	4700	
MAGUIRE	BARBARA-JEAN		DENT	09	2	255 LESLIE ST	HO	1	2311	
MAGUIRE	JAMES	W H	SGS	56	B					KIRKLAND LAKE ONT
MAGWOOD	BEVERLEY	D	OCE	03		2 FIDELIA AVE	HU	3	7401	
MAGWOOD	CHARLES	J	YORK	01	2	2 FIDELIA AVE	HU	3	7401	
MAHAFFEY	CAROL	M	PHM	01	1	49 LOWTHER	WA	2	3971	PORT COLBORNE ONT
MAHAFFY	GORDON	D	UC	03	3	386 KINGSWOOD RD	OX	8	1330	
MAHALICK	ALEXANDRA	A S	SMC	01	2	70 ST MARY ST	WA	4	0550	N SYRACUSE NY USA
MAHALINGAM	SIVALINGAM		HYG	01		90 SPADINA RD				COLOMBO 5 CEYLON
MAHANT	EDELGARD	E	SGS	09	B	105 ISABELLA				SARDIS BC
MAHER	JANET	E	SMC	11	1	70 ST MARY ST				PORT ARTHUR ONT
MAHLSTEDT	HOMER	C	EXTA	02		83 ISABELLA ST A 26				
MAHON	DEBORAH	J	VIC	01	2	19 CRAIG CRES	HU	8	4860	TORONTO 17 ONT
MAHON	JEFFREY	A	MEDS	01	3	237 YONGE ST	36	6	5333	PORT OF SPAIN TRIN
MAHON	MICHAEL	A	MEDS	01	6	830 1/2 YONGE APT A	92	2	0814	PORT OF SPAIN TRIN
MAHONEY	DAVID	F	EXTA	02		16 FORTROSE CRES	44	7	4038	DON MILLS ONT
MAHONEY	PAUL	R	MEDS	01	5	18 IVY AVE	HO	5	8866	
MAHOOD	DAVID	A	VIC	01	3	8 CIRCLE RIDGE	CH	4	0932	
MAHUTTE	CORNELIS		UC	24	1	102 GOODWOOD	OX	1	7545	
MAIDENS	ROBERT	B	EXTA	02			WH	2	2801	PICKERING ONT
MAIDLOW	GARY	E	UC	01	1	59 ST GEORGE ST A6	92	1	1316	WHITBY ONT
MAIDMAN	FRANK	V	SGS	15	B	1612 WOODBINE HTS BV	PL	7	9772	
MAIER	JOACHIM		UC	23	3	16 GLENMOUNT PK RD	69	1	7192	
MAIN	DAVID	R	PHM	01	3	730 ONTARIO A 906	92	5	0218	
MAIN	MARY	G	TRIN	01	2	9 DOUGLAS CRES	WA	1	6575	
MAIR	WILLIAM		EXTA	02		107 ARMADALE AVE	RO	7	1361	
MAIRE	MARILYN	A C	SMC	01	1	658 BRIMLEY RD	AM	1	1078	SCARBOROUGH ONT
MAITLAND	DAVID	L	VIC	09	1	150 JOICEY BLVD	HU	5	7134	
MAJEAU	SHIRLEY	A M	SMC	01	1	64 KING	CH	1	7601	WESTON ONT
MAJHANOVICH	LJUBO	D	SGS	18	B	451 EUCLID AVE	WA	1	7579	
MAJIC	JERRY	P	LAW	01	1					SAULT ST MARIE ONT
MAJOR	E DIANE		PBOT	04	3	30 EASTBOURNE AVE	HU	9	3069	
MAJOR	J	D	VIC	34	1	30 EASTBOURNE AVE	HU	9	3069	
MAJOR	GERALD	A	VIC	01	2	2362 QUEEN ST E	OX	4	8741	
MAJOR	STANLEY	S	EXTA	02		40 COLLEGE ST	EM	2	2711	
MAK	MAN KIN		APSC	05	4	89 CHARLES ST W	WA	2	0319	HAPPY VA HONG KONG
MAK	STEWART	M	PHM	01	3	111BRIGHTON AVE DOWN	ME	6	9575	KOWLOON HONG KONG
MAKANJUOLA	OLATUNDE	O	MEDS	06						/DI-OLOWOLAGO [illegible]
MAKI	ERIC	J	APSC	06	4	502 LANSDOWNE AVE	LE	5	7752	
MAKI	JOHN	D	PMED	01	2	89 CHARLES ST W	WA	2	0318	SUDBURY ONT
MAKI	LARRY	G	APSC	07	1	DEVONSHIRE HOUSE	WA	4	4454	PORT ARTHUR ONT
MAKI	LINDA	E	VIC	01	2	141 MACPHERSON	WA	1	0257	SUDBURY ONT
MAKI	ROBERT	M	ARCH	01	2	99 N BONNINGTON AVE	AM	7	9719	SCARBOROUGH ONT
MAKI	THOMAS	E	VIC	01	2	SOUTH HS VIC COLLEGE				SUDBURY ONT
MAKIN	MURRAY	J	SGS	03	C	151 GLOUCESTER GR	RU	2	2036	
MAKINO	KENJI		ARTS			586 SPADINA AVE				JAPAN
MAKITALO	LEO	M	EXTA	02		119 HILTON AVE				
MAKOVSKIS	ALDIS		VIC	03	1	211 BERING AVE	BE	2	0346	
MAKOWY	WALTER	J	VIC	01	3	89 ST CHARLES ST W	WA	2	0319	ST CATHARINES ONT
MAKSYM	JOSEPH	N	APSC	05	4	82 SUMMERHILL AVE	WA	5	6070	FENWICK ONT
MAKSYMIW	ROMAN	A	SMC	21	3	315 AUGUSTA AVE	WA	3	2345	
MAKUCH	PATRICIA	A	SMC	01	1	42 RIVERDALE DR	74	1	0339	REXDALE ONTARIO
MALABANAN	VIRGINIA	R	DENT	04		664 SPADINA AVE	92	5	7865	STA ANA MANILA PHI
MALACH	STEPHEN	M	UC	18	1	51 DELL PARK AVE	RU	1	2882	
MALAKIS	MARY ANNE		VIC	01	3	187 RANDOLPH RD	42	1	7127	
MALAMED	MARVIN		PHM	01	3	794 SHAW ST	LE	5	6142	
MALANCZYJ	VERA		SMC	01	1	318 SHAW STREET	LE	6	5173	
MALCHO	THOMAS	J	MEDS	01	5	33 WILLIAM CRAGG DR	CH	1	5607	DOWNSVIEW ONT
MALCOLM	BARBARA	E	EXTA	02						WHITBY ONT
MALCOLM	HELEN	C J	OCE	03		134 ST GEORGE ST	WA	1	7661	LISTOWEL ONT
MALCOLMSON	ROBERT	W	VIC	17	2	62 RAVENSBOURNE CRES	BE	1	5563	ISLINGTON ONT
MALCOLMSON	SAMUEL	A	MEDS	01	5	21 SUSSEX AVE	WA	1	8177	ST CATHARINES ONT
MALCOTTI	MARVIN	M	SGS	16	B	68 DUPONT	WA	4	7221	NANTY GLO PENN USA
MALE	THOMAS	W	MEDS	01	4	MORE HOUSE SMC	92	3	0249	TOTTENHAM ONT
MALEC	EDWARD	V	APSC	06	1	594 DUFFERIN ST	LE	2	7014	
MALESICH	MELVILLE		EXTA	02		348 SILVERTHORN AVE	RO	9	4536	
MALKIN	JERRY	R	PHM	01	4	479 DOVERCOURT RD	LE	1	6931	
MALLAR	ELEANOR		EXTA	02		319 BRUNSWICK AVE	WA	3	2597	
MALLEK	MARTIN	W	APSC	07	1	17 LINCOLN AVE	RO	6	9403	
MALLORY	BARBARA	L	VIC	22	2	MARG ADDISON HALL				BRIGHTON ONT
MALLOY	PATRICIA	K M	SMC	19	2	70 ST MARY ST				DEEP RIVER ONT
MALLOY	SUSAN	G	SMC	18	1	90 WELLESLEY ST W	92	4	2121	HOUSTON 25 TEX USA

MALOFF	NICHOLAS	A		EXTA	02		393 ST CLARENS AVE					M
MALONE	ERIN	K	M	SMC	11	2	90 WELLESLEY ST W				SAULT ST MARIE ONT	F
MALONE	JOHN	J	P	SMC	01	3	41 SUPERIOR AVE	CL	1	4283		M
MALONE	MARY	F		SMC	01	3	70 ST MARY				GUELPH ONT	F
MALONEY	LAWRENCE	J		EXTC	03	1	39 MORNING DEW RD	AT	4	5489	WEST HILL	M
MALONEY	PAUL	L		SMC	17	4	59 EASTWOOD AVE	OX	4	1703	SCARBOROUGH ONT	M
MALONEY	PETER	M		SMC	34	1	1 BRIARDALE BVD SCAR				MONTREAL QUEBEC	M
MALPASS	GRAHAM	E	W	VIC	01	3	41 LAMBETH RD	BE	1	2873		M
MALTON	JANET	W		UC	01	1	539 BALLIOL ST	RU	5	7452		F
MALZAN	GERHARDT			VIC	24	4	12 ANNDALE DR	BA	1	8948	WILLOWDALE ONT	M
MALZAN	LENORE			VIC	11	3		BA	1	8948	WILLOWDALE ONT	F
MAMULA	MARIANNA	R		MUS	02	2	34 FERNDALE AVE	WA	4	4740		F
MANACE	E DAVID			MEDS	01	5	768 SPADINA RD	HU	5	2619		M
MANALAYSAY	SONIA	J	L	NURS	03	1	394 BLOOR ST E	92	2	7380	NAVOTAS RIZAL PHIL	F
MANCINI	ANGELO	C		APSC	07	2	36 MARSHLYNN AVE	CH	4	2379		M
MANDEL	ABRAHAM	L		PHM	01	3	38 BAINBRIDGE AVE				DOWNSVIEW ONT	M
MANDEL	ALAN	I		DENT	01	5	20 BORDEN ST	WA	1	7568		M
MANDEL	BERNARD	L		DENT	01	5	11 BAINTREE CRT W	ME	3	7811	TORONTO ONTARIO	M
MANDEL	IRVING			EXTA	02		3491/2 EUCLID AVE	92	4	4686		M
MANDEL	J	E		EXTA	02		77 ISABELLA	WA	1	1679		F
MANDELBAUM	MARVIN			APSC	04	3	60 NEWLIN CRES	ME	3	9803	DOWNSVIEW ONT	M
MANDELL	MARILYN			UC	01	2	WHITNEY HALL	WA	3	3705	PETERBOROUGH ONT	F
MANDERS	GLORIA	E		NURS	05		1035 EGINTON AVE W	78	2	5909	WATFORD ONT	F
MANDRYK	DONALD	W		MEDS	10	2	135 MACPHERSON AVE	WA	2	8893	VANCOUVER 9 BC	M
MANDRYK	EUGENE	W		MEDS	01	6	1366 KING ST W	LE	2	4659	OSHAWA ONT	M
MANE	S			SGS	07	B	156 ST GEORGE ST				NAGPUR-1 INDIA	F
MANETTA	LEILA	D		OCE	03						PONTY POOL ONT	F
MANGAN	DENNIS	J		SMC	11	1	ST MICHAELS COLLEGE				TIMMINS ONT	M
MANGLICAS	DIANE	M		EXTA	02		34 WALLER AVE					F
MANIATES	JULIA			UC	06	1	44 CHUDLEIGH AVE	HU	1	8218		F
MANIW	JOHN	G		UC	31	2		AT	2	9810	PICKERING ONT	M
MANK	DONALD	H		VIC	03	2	259 FLOYD AVE	HO	1	1698		M
MANKTELOW	RALPH	T		MEDS	01	5	16 VERBENA AVE	RO	7	8291		M
MANLEY	PAUL	N		PMED	01	2	2500 BATHURST APT308	RU	7	7607		M
MANN	APRIL	L		UC	01	3	122 BLOOR ST W	WA	4	4298	NIAGARA FALLS ONT	F
MANN	CAROLYN	M		EXTA	02						OSHAWA ONT	F
MANN	CHARLES	R		UC	24	1	73 ST GEORGE ST				BURWASH ONT	M
MANN	JOHN	E	W	EXTA	02		285 PARK LAWN RD	25	5	6542		M
MANN	JUDITH	M		VIC	01	2	66 LYNDHURST AVE	WA	2	4623		F
MANN	KAREN	E		UC	01	3	WHITNEY HALL	WA	3	1015	ST CATHARINES ONT	F
MANN	LORNA	B		VIC	11	1	20 ELMVIEW DR	OX	9	9811	SCARBORO ONT	F
MANN	MALCOLM	S		TRIN	01	3	66 LYNDHURST AVE	WA	2	4623		M
MANN	THOMAS	H		APSC	03	2	152 RIVERSIDE DR	RO	6	0683		M
MANN	WILLIAM	J	C	APSC	04	2	6 NORTH KINGSLEA DR	BE	3	7426		M
MANNELL	DOUGLAS	M		VIC	24	1	49 GARDENVALE RD	BE	1	6698		M
MANNELL	PATRICK	J		SMC	01	3	301 ROSEWELL AVE	HU	3	6038		M
MANNI	PETER	E		APSC	05	3	DEVONSHIRE HOUSE				ST CATHARINES ONT	M
MANNIK	LENNART			APSC	05	2	446 QUEBEC AVE	RO	7	7064		M
MANNINEN	AIMO	A		APSC	06	2					CONCORD ONT	M
MANNING	BRENDA	M		EXTA	02		1 JESMOND AVE	RU	3	2542		F
MANNING	CAROLINE	R	M	TRIN	11	2	164 STIBBARD AVE	HU	3	7851		F
MANNING	ELEANOR	G		VIC	11	4	95 QUEENS PK	WA	2	5914	PETERBORO ONT	F
MANNING	JACQUELINE	R		VIC	01	3	161 ST GEORGE ST	98	1	8405	COBOURG ONT	F
MANNING	MARY	J	D	TRIN	06	2	164 STIBBARD AVE	HU	3	7851		F
MANNING	RITA			SMC	01	3	90 WELLESLEY ST W	WA	4	2121	CLARKS SUMMIT PA	F
MANNING	ROBERT	W		UC	24	1					MAPLE ONT	M
MANNING	SANDRA	L		VIC	01	1	15 SHAVER COURT	BE	1	7187	ISLINGTON ONT	F
MANNSFELDT	PETER			APSC	07	4	2055 VICTORIA PK APS	HI	7	4179	SCARBOROUGH ONT	M
MANSBRIDGE	FRANCIS			SGS	07	B					REGINA SASK	M
MANSELL	GEORGE	J	F	EXTA	02		229 OAKRIDGE DR	AM	7	4089	SCARBOROUGH ONT	M
MANSER	J	R		ARTS			73 ST GEORGE ST	WA	3	6856	SAULT ST MARIE ONT	M
MANSFIELD	ELIZABETH			EXTC	03		2 CRAIGHURST AVE	HU	1	7879		F
MANSIKKA	HENRY	M		APSC	03	4	196 JOHN ST APT 3	EM	3	6375		M
MANSON	PAULINE			SGS	15	B	72 PRINCE CHARLES DR	RU	1	1854		F
MANSON	WILLIAM	D		APSC	01	3	185 GOUGH ST	HO	6	0852	ST CATHARINES ONT	M
MANTUANI	MARK	A		UC	28	2	31 ROBINA AVE	LE	6	9526		M
MANUEL	FREDERICK	R		MEDS	06		17 NEVILLE PK BLVD	OX	4	4031	DAR AS SALAAM TANG	M
MANUEL	PHILIP	A		SGS	06	U	46 HAMMERSMITH AVE					M
MANUELE	VINCENZO	A		UC	03	3	571 COLLEGE ST	LE	1	6804		M
MANUELL	HUGH	C		APSC	02	1	60 HUBBARD BL	OX	1	0585	HAMILTON ONT	M
MANZO	MICHAEL	N		EXTA	02		178 BEATRICE ST	LE	1	1292		M
MAPP	EDWIN	R		UC	10	4	359 HURON ST	WA	3	8796		M
MARAGAN	MICHAEL			EXTA	02		2517 LAKESHORE BLV W	CL	5	9492		M
MARCELLINE	PETER	G		SMC	01	3	249 BRUNSWICK AVE	WA	2	0076	SAN FERNANDO TRIN	M
MARCELLO	GIUSTINO			APSC	01	4	116 YORKVILLE AVE				WELLAND ONT	M
MARCELLUS	DOROTHY			EXTA	02		100 ST GEORGE ST	WA	1	0912		F
MARCHESSEAU	M	A	L	SMC	01	3	21 KING GEORGES RD	BE	3	0945		F
MARCHESSEAU	PETER	G		SMC	03	1	21 KING GEORGES RD	BE	3	0945		M
MARCIANO	MICHAEL	J	L	SMC	20	3	95 ST JOSEPH ST	WA	5	4368	ROCHESTER NY	M
MARCOTTE	LAWRENCE	G		SMC	01	2	ST MICHAELS RES				SUDBURY ONT	M
MARCOU	MADELON	M		MEDS	04	1	9 FOXHILL RD				AGINCOURT ONT	F
MARCUS	AUDREY	M		NURS	04		143 ELM RIDGE DR	RU	2	0348	BELFAST N IRELAND	F
MARCUS	BERNICE			PHM	01	2	35 RIDELLE AVE	RU	2	5128		F
MARCUS	LINDA			UC	01	3	24 SHALLMAR BVD A305	RU	7	5567		F
MARCUS	STEVEN	H		UC	20	2	7 HARRISON ST	LE	6	8889		M
MARCUZ	EDO	V		MEDS	01	6	59 TRANBY AVE				WINDSOR ONT	M
MARESCH	WALTER	V		UC	28	1	158 BOGERT AVE	BA	5	3504	WILLOWDALE ONT	M
MARFLEET	FREDERIC	B		UC	03	2	2043 DUNDAS ST W	LE	5	0476	SASKATOON SASK	M
MARGEL	SYDNEY			EXTC	03	1	185 ACTON AVE	ME	3	3023	DOWNSVIEW ONT	M
MARGOLIUS	VIRGINIA	A		UC	15	3	83 HILLSDALE AVE W	HU	5	4123		F
MARINETT	ROGER	M		VIC	03	2	20 NORLONG BLVD	GA	1	2296		M
MARINO	MARGARET	J		SMC	01	1	90 WELLESLEY ST W				PETERBOROUGH ONT	F

MARION	STEPHEN	A	UC	24	1	166 JEFFCOAT DR	CH	4	0485	REXDALE ONT
MARK	JAMES	D	UC	09	1	20 DELWOOD DR	PL	7	6742	SCARBOROUGH ONT
MARK	KAREN	M	PHM	01	2	105 MADISON AVE	WA	2	9307	ST CATHARINES ONT
MARK	MAVIS		VIC	01	3	82 SHANLY ST	LE	7	1107	
MARKIEWICZ	JOLANTA	B K	SMC	01	2	66 EDNA AVE	LE	2	1651	
MARKLE	ANDREW	F	UC	18	1	WYCLIFFE COLLEGE				BOLTON ONT
MARKLE	DOUGLAS	R	YORK	01	2	52 THE BRIDLE PATH	HI	4	3607	DON MILLS ONT
MARKLE	PETER	W C	PDEN	01	1	17 BAYBERRY CRES	BA	2	2643	WILLOWDALE ONT
MARKOU	SAMUEL	P	SGS	09	B	55 BRUMELL AVE	RO	9	6668	
MARKOVICH	ANTHONY	C	EXTC	03	3	32 DYNEVOR RD	RU	3	3132	
MARKOVICH	MICHAEL	S	APSC	05	1	20 SILVERTHORN AVE	RO	7	8856	
MARKOWITZ	HARVEY	A	EXTA	02		48 AVENAL DR	RU	3	0554	
MARKOWITZ	RHODA		NEW	01	1	48 AVENAL DR	RU	3	0554	
MARKS	EDWARD		APSC	03	1	244 MAXWELL ST	ME	3	1933	DOWNSVIEW ONT
MARKS	HUGH	R J	LAW	01	1					ROCHESTER 17 NY US
MARKS	JILL	A M	SMC	09	1	70 ST MARY ST				OSHAWA ONT
MARKS	PATRICIA	M	MUS	05	2	99 ST GEORGE ST	92	4	6582	SCHOMBERG ONT
MARKS	RONALD	E	EXTC	03		112 RYKIRK CRES				LEASIDE ONT
MARLBOROUGH	GERALD	F	SMC	31	4	985 DUFFERIN ST	LE	6	2377	
MARLBOROUGH	JOHN	M	SGS	34	B	985 DUFFERIN ST	LE	6	2377	
MARLEY	DOUGLAS	J	EXTA	02		137 LAUREL AVE	BE	3	7365	ISLINGTON ONT
MARLING	KARAL ANN	R	SMC	15	1	29 QUEENS PK CRES	92	4	2121	ROCHESTER 19 NY US
MARMASH	STEPHAN	M	YORK	01	2	2641 LKESHORE BLVD W	CL	9	7337	
MARMEI	KERSTI		P&OT	04	2	38 TINDER CRESCENT	PL	9	2962	
MARMINA	PAULINE	M	VIC	01	2	MARG ADDISON HALL	92	4	8169	NORTH BAY ONT
MARNO	LARRY	E	VIC	01	2	27 VICKSON COURT				ISLINGTON ONT
MARNOCH	GEORGE	M	EXTC	03	2	3 NORTHCREST RD	CH	7	7913	WESTON ONT
MARON	DONNA	S	UC	01	3	7 WARWICK AVE	RU	3	2989	
MARONTATE	PATRICIA	A	P&OT	04	1	149 ST GEORGE A 306				WINDSOR ONT
MAROOSIS	LILLIAN		MEDS	01	3	2730 YONGE ST A 504	48	5	2592	NORTH BAY ONT
MAROTTA	FRANK	M	LAW	01	1	45 SOUTH DR	WA	3	9105	SUDBURY ONT
MARRIN	MARGARET	M	SMC	01	1	70 ST MARY ST				ROCKVILLE CENTR NY
MARRS	PETER	L	APSC	01	3	2663 MIDLAND AVE	AX	3	4352	AGINCOURT ONT
MARRUS	MICHAEL	R	UC	19	4	11 MANITOU BLVD	RU	1	7184	
MARSDEN	CLIVE	T	EXTC	03	1	1505 WILSON AVE A316	CH	6	6782	DOWNSVIEW ONT
MARSDEN	EDWARD	A	APSC	07	3	47 GLENROY AVE	BE	1	7714	
MARSDEN	EDWARD	A	EXTA	06		47 GLENROY AVE	BE	1	7714	
MARSDEN	JERROLD	E	UC	24	2	2323LAKESHORE BLVD W	CL	5	5047	
MARSDEN	JOYCE	W	EXTC	03	3	1462 AVENUE RD A3	HU	6	0163	
MARSDEN	PATRICIA	A	VIC	01	2	27 QUEEN MARYS DR	BE	3	5624	
MARSDEN	ROBERT	G	OCE	11		41 SUNNYLEA ST W				LAMBETH ONT
MARSH	BRIAN	A	PDEN	01	1					BRIGDEN ONT
MARSH	GARY	J	VIC	34	1	248 SUTHERLAND DR	HU	1	0937	
MARSH	JOHN	B	OCE	03		582 HURON	WA	2	9657	BELMONT ONTARIO
MARSH	KATHLEEN	A	EXTA	02		22 GLEN GANNON DR	PL	5	5405	
MARSH	PETER	G	VIC	15	1	219A SPRINGGARDEN AV	BA	5	9864	WILLOWDALE ONT
MARSHALL	A BRUCE		MEDS	01	3	37 SPADINA RD	WA	2	0686	ORANGEVILLE ONT
MARSHALL	AUSTIN	F	VIC	34	1	231 LORD SEATON RD	BA	5	3500	WILLOWDALE ONT
MARSHALL	CHRISTINE	M	SW	01		99 LUCAS ST				RICHMOND HILL ONT
MARSHALL	DAVID	W	EXTC	03	3					OAKVILLE ONT
MARSHALL	DONALD	R A	TRIN	18	1	221 DUNVEGAN RD	HU	5	4606	
MARSHALL	DOROTHY	E	EXTA	02		183 BERRY RD APT 210				
MARSHALL	GEORGE	T	UC	11	3	73 ST GEORGE ST	WA	3	6020	WINDSOR ONT
MARSHALL	GLENN	W	PGHE	01	3	800 ROYAL YORK RD	BE	1	4365	
MARSHALL	JOAN	A	EXTA	02		104 GOODWOOD PK CRT	OX	8	4945	
MARSHALL	JOHN	G	SMC	18	1	50 ST JOSEPH ST TOR5	WA	1	3151	ROCHESTER 19 NY US
MARSHALL	LAWRENCE	A	EXTC	03	1	47 OAKWOOD AVE	53	7	1186	
MARSHALL	LEONARD	W	EXTA	02		65 HILLSIDE DR A116				
MARSHALL	SALLY	A	NURS	05	1	42 ST GEORGE ST	WA	3	3017	ORILLIA ONT
MARSHALL	SANDRA	J	VIC	27	2	90 CHARLES ST W				MONTROCK ONT
MARSHALL	STEPHEN	B	VIC	01	2	130 LAKE PROMENADE	CL	1	7065	
MARSHALL	SUZANNE	H	TRIN	08	1	117 RUNNYMEDE RD				BRADFORD ONT
MARSHALL	T	D	MEDS	01	6	999 QUEEN ST				DUNNVILLE ONT
MARSHALL	THOMAS	C	TRIN	01	3	TRINITY COLLEGE	WA	3	8881	OAKVILLE ONT
MARSINAH	UMAR		NURS	06		146 ST GEORGE ST	WA	3	6251	N SUMATRAINDONESIA
MARTEL	ALBERT	H	OCE	11		9 SPADINA RD	WA	2	2663	SUDBURY
MARTEL	CHARLES	P	SGS	56	A	165 BALLIOL	48	8	6086	
MARTEL	PAUL	T	NEW	01	1	34 GLENAYR RD	HU	3	0639	
MARTELL	DETLEF		UC	01	1	32 ROXBOROUGH ST E	WA	1	6892	NIAGARA FALLS ONT
MARTELL	GEORGE	R	SGS	15	B	587 AVENUE RD A 34	48	1	5005	HALIFAX N S
MARTELL	MARGARET	E A	SGS	07	B	587 AVENUE RD A 34	48	1	5005	HALIFAX N S
MARTENS	ELIZABETH	A	LAW	01	1	14 AUSTIN TERRACE	92	4	8896	
MARTENS	MARTIN		EXTA	02			UL	2	6411	UXBRIDGE ONT
MARTHERUS	JOHAN	O	EXTC	03	1	33 WENDERLY DR	RU	7	6608	
MARTIJN	CHARLES	A	SGS	01	B	7 LOWTHER AVE	92	2	5705	MONTREAL QUE
MARTIN	ANNA		EXTA	02		6 GRANDSTAND PLACE	42	1	8505	
MARTIN	ANTHONY	D	YORK	01	2	63 DUNCANNON DR	HU	1	6215	
MARTIN	BARRY	H	APSC	01	2	578 SHERBOURNE ST	92	4	8884	S PORCUPINE ONT
MARTIN	CAROL	F	UC	01	1	100 ROEHAMPTON	48	1	9124	
MARTIN	DANIELLE	J	UC	01	2	5 BROADMEAD AVE	AM	1	8759	SCARBOROUGH ONT
MARTIN	DAVID	H	VIC	18	1	1 ANNESLEY AVE	HU	5	2088	
MARTIN	DAVID	L	HYG	02		WYCLIFFE COLLEGE	WA	3	7319	OTTAWA 1 ONTARIO
MARTIN	ELEANOR	J	DENT	09	1					HAWKESVILLE ONT
MARTIN	F RICHARD		TRIN	01	2	160 ST GEORGE ST	WA	4	0538	HAMILTON ONT
MARTIN	FAYE	E	VIC	01	2	8 PRINCE ARTHUR	WA	2	1810	KITCHENER ONT
MARTIN	FRANK	S	APSC	01	2	11 CASTILLE AVE	75	5	7919	SCARBORO ONT
MARTIN	GEORGE	W B	VIC	28	2	361 GLENCAIRN AVE	RU	2	6824	
MARTIN	JAMES	F	SMC	01	1	184 KING EDWARD AVE	OX	4	6617	
MARTIN	J DAVID		MEDS	01	5	4 FREEMAN RD	RO	6	1074	
MARTIN	JEFFREY	M	PD N	01	1	67 LANGHOLM DR	ME	3	7483	DOWNSVIEW ONT
MARTIN	JOAN	E	TRIN	15	1	203 RIVERSIDE DR	RO	9	7172	
MARTIN	JOHN	B	VIC	01	1	34 NEWMARKET AVE				

MARTIN	JOHN	L		SGS	09	B	50 PRINCE ARTHUR AVE				BARRIE ONT		M
MARTIN	KATHLEEN	B		EXTC	03	2	251 BROADWAY AVE	HU	1	3968			F
MARTIN	KENNETH	P		EXTC	03	1	24 JARDINE PLACE	CN	7	8813	WESTON ONT		M
MARTIN	MARGARET	A		OCE	03		28 RUNNYMEDE RD	RO	9	5311			F
MARTIN	MARY	J		CS	01		56 MAPLE AVE TOR 5	WA	5	3687	SASKATOON SASK		F
MARTIN	NANCY	E		UC	01	2	203 RIVERSIDE DR	RO	9	7172			F
MARTIN	PAUL			MEDS	01	3	479 PALMERSTON BLVD	LE	4	0190	COPPER CLIFF ONT		M
MARTIN	PAUL	P	E	LAW	01	2	88 BERNARD	92	4	5835	WALKERVILLE ONT		M
MARTIN	ROBERT	A		OCE	03			CR	4	2442	LORNE PARK ONT		M
MARTIN	ROBERT	S		EXTA	02		106 NIPIGON AVE	BA	5	9953	WILLOWDALE ONT		M
MARTIN	RUTH	E		OCE	03		30 WALMER RD #303	92	1	5652	KESWICK ONTARIO		F
MARTIN	STEPHEN	R		SMC	06	4	50 ST JOSEPH ST	WA	1	3151			M
MARTIN	THOMAS	E		ARCH	01	2	38 THORNCLIFFE PK DR	GA	1	4386			M
MARTIN	THOMAS	I		UC	14	2	85 OLD MILL RD	BE	3	9684			M
MARTIN	WILLIAM	R		TRIN	01	1	4 SWINDON RD	BE	1	4317	ISLINGTON ONT		M
MARTINDALE	ROBERT	D		VIC	28	1	RYERSON HOUSE VIC	92	4	7681	SUDBURY ONT		M
MARTINI	MALCOLM	L		UC	21	4		27	7	1082	COOKSVILLE ONT		M
MARTINIUK	ROBERT	E		ARCH	01	2	14 HARCROFT RD	RO	3	5394			M
MARTINS	EDITH	E		EXTA	02		17 KINGSVIEW BLVD	24	9	3871	WESTON ONT		F
MARTYN	DIANA	M		VIC	01	3	316 WARREN RD	HU	9	9313			F
MARTYN	DONALD	R		SGS	09	A	316 WARREN RD	HU	9	9313			M
MARTYN	JOHN	P		SGS	09	B	111 COMBERMERE DR	HI	4	2798	DON MILLS ONT		M
MARWICK	DONALD	G		LAW	01	1					MILLGROVE ONT		M
MARYANKA	DAPHNE			UC	28	1	41 COVINGTON RD	RU	1	7410			F
MARZARI	FRANK	O		SGS	09	B	153 EMERSON AVE	LE	1	3408			M
MASAK	MART			APSC	05	4	216 HOLBORNE AVE	OX	1	6974			M
MASALAITYTE	DANUTE			EXTA	02		39 RUSSETT AVE						
MASALES	MICHELE	M		SMC	06	2	179 MARTINGROVE RD	BE	1	1859	ISLINGTON ONT		F
MASCARD	PETER	E		EXTA	02		20 WATERFIELD DR	PL	9	3625			M
MASEMANN	VOLKER	A		APSC	01	1	20 PURLEY CRES	26	6	1386	SCARBOROUGH ONT		M
MASIONIS	SAULIUS	A		SMC	34	1	206 LEDBURY ST	RU	7	6615			M
MASKELL	FLORENCE	I	R	NEW	09	1	32 NORDIN AVE	CL	1	8256			F
MASLANKA	CHESTER			PHM	01	4	33 RIVERWOOD PKWY	23	9	9486			M
MASLEN	WILLIAM	G		FOR	02		257 JOICEY BLVD	HU	9	6116	ESPANOLA ONT		M
MASLIN	GRAHAM	J		DENT	01	2	53 PRINCE ARTHUR ST	WA	5	4088	BRANTFORD ONT		M
MASON	CAROLE	A		VIC	01	3	72 AGINCOURT DR	AX	3	4374	AGINCOURT ONT		F
MASON	CHARLES	R		EXTA	02						PICKERING ONT		M
MASON	DAVID	E		VIC	11	3	76 EAGLE ROAD	BE	2	0638			M
MASON	DAVID	J		FOR	01	1	243 PAPE AVE	HO	6	1969			M
MASON	DONNA	R		VIC	17	1	152 MILDENHALL RD	HU	1	7763			F
MASON	HOWARD			EXTC	03	2	659 LAKESHORE BLVD W	36	6	5281	PICKERING ONT		M
MASON	JANE	A		UC	01	2	592 CHURCH ST APT 12	92	3	7721	GUELPH ONT		F
MASON	JOAN	E		VIC	28	2	MARG ADDISON HALL				SIMCOE	ONT	F
MASON	JOHN	H		TRIN	24	2		WA	3	8223	BURLINGTON ONT		M
MASON	MICHAEL	H		TRIN	22	3	290 ST GEORGE ST	92	5	9253	CLEVELAND OHIO USA		M
MASON	R	B		EXTA	02		14 ALMOND AVE				WILLOWDALE ONT		
MASON	RICHARD	D		ARTS			10 CHARNWOOD RD	HI	4	2438	DON MILLS ONT		M
MASON	ROBERT	B		EXTC	03	2					BOWMANVILLE ONT		M
MASON	RONALD	A		OCE	11						HAMILTON ONT		M
MASON	SHIRLEY	I	I	EXTA	02		11 FLETCHER PL WESTN	CH	6	6940	COOKSTOWN ONT		F
MASON	SUSAN	A		NURS	05	1		CR	8	2604	PORT CREDIT ONT		F
MASON	SUSAN	E		P&OT	04	1	10 SUSSEX AVE	WA	2	4624	PARIS ONT		F
MASON	VIRGINIA	A		YORK	01	2					MARKHAM	ONT	F
MASSELINK	JACOB	N		FOR	01	2	34 CRAIGHURST AVE	HU	5	2451			M
MASSEY	DIANNE	A		YORK	01	1					OSHAWA ONT		F
MASSEY	DONALD	G		EXTA	02		MACKENZIE BLDG	EM	2	6211	BRAMPTON ONTARIO		M
MASSEY	HECTOR	J		SGS	15	B	684 CHURCH ST	92	4	3453			M
MASSEY	ROBERT	T		VIC	01	1					MAPLE ONT		M
MASSEY	RONALD	C		EXTA	02		19 LASCELLES BL 202						M
MASSEY	WALTER	J		YORK	01	2	17 ROSTREVOR RD	RU	2	9493			M
MASTERS	IAN	G		TRIN	01	1	444 RUSSELL HILL RD	HU	9	0165			M
MASTERS	K PATRICIA			TRIN	01	3	444 RUSSELL HILL RD	HU	9	0165			F
MASTERSON	JOHN	S		SGS	32								M
MASTERSON	KAREN	V		P&OT	04	1	146 ST GEORGE ST	WA	3	6251	COOKSVILLE ONT		F
MASTERTON	MARGARET	J		UC	01	3	49 GLENROY AVE	BE	1	8934			F
MASTIHUBA	MARY ANN			SMC	15	3	135 MACDONELL AVE	LE	2	8657			F
MASTRODICASA	ANGELO			APSC	01	4	21 HEATON ST	ME	3	1090	DOWNSVIEW ONT		M
MASTROMATTEO	JOHN	A		SMC	01	1	73 SALEM AVE	LE	6	0500			M
MASUDA	JUDITH	M		PHM	01	1	558 GLADSTONE AVE	LE	6	0388			F
MATCHETT	FRANCIS	H		EXTA	02		58 MENDOTA RD	25	5	7485			M
MATENKO	DANIEL			PMED	01	1	424 SHAW	LE	6	5268			M
MATEY	GEORGE	M	L	UC	06	4	59 ST GEORGE ST	92	1	4344	RARITAN NEW JERSEY		M
MATEYSHIN	VICTOR			VIC	01	3	960 DUFFERIN ST	LE	5	4698			M
MATHAI	ARAKAPARAMIL			SGS	47	A	111 SPADINA RD	WA	3	3220	PALAI KERALA IND		M
MATHER	DAVID	C		PMED	01	1	43 KING GEORGES RD	BE	1	6368			M
MATHERS	WILLIAM	E		VIC	01	1	129 PR MARGARET BLVD	BE	3	8142	ISLINGTON ONT		M
MATHES	EDWARD	J		MEDS	01	5	3541 YONGE ST	48	5	1067	LEAMINGTON ONT		M
MATHESON	BARBARA	E		TRIN	18	1	ST HILDAS COLLEGE				LLOYDMINSTER SASK		F
MATHESON	GARY	D		PHM	01	3	1 DEVONSHIRE PL	WA	4	4453	LONDON ONT		M
MATHESON	JOANNE	E		PHM	01	4	379 HURON ST	92	1	1539	PORT CREDIT ONT		F
MATHESON	ROBERT	E		SGS	06	U	29 FOXCOTE CRES	BE	2	2819	ETOBICOKE ONT		M
MATHEWS	LAWRENCE	M		UC	06	1	73 ST GEORGE ST				OTTAWA 1 ONT		M
MATHEWS	ROBERT	H		VIC	03	1	45 DALESIDE CRES	PL	9	8037			M
MATHEWSON	BRUCE	N		APSC	07	1		CH	1	5353	WESTON ONT		M
MATHEWSON	GILBERT	F		VIC	34	2	14 HUMBER RIDGE DR	BE	3	7935			M
MATHEWSON	PAUL	K		YORK	01	2	6 RIVERSTONE DR	CH	1	5353	WESTON ONTARIO		M
MATHEWSON	RUTH	B		EXTA	02		189 HAVELOCK ST	LE	3	1694			F
MATHIESON	WILLIAM	D		VIC	19	4	47 INNISMORE CRES	PL	7	5044	SCARBORO ONT		M
MATHUR	HARSH	V		SGS	03	C	225 BEVERLEY ST				POONA-6 INDIA		M
MATISS	INARA			EXTA	02		45 ADDISON CR				DON MILLS ONT		F
MATJASIC	STANLEY	A	E	APSC	05	2	62 RENOWN RD	BE	1	8862	ISLINGTON ONT		M
MATKOWSKY	FRANCES	A		UC	28	2	48 FOXBAR RD	92	3	2005			F

MATLOW	MYRON			UC	01	3				GALT ONT	M
MATL OW	PAUL	T		LAW	01	1	635 ROSELAWN A406	78	7	1026 KITCHENER ONT	M
MATSON	MICHAEL	E		PHM	01	2	132 ST GEORGE ST	WA	4	0190 BRAMPTON ONT	M
MATSUMOTO	JOE			EXTC	03	1	130 SEDGEMOUNT DR			SCARBOROUGH ONT	M
MATSUNAGA	DAVID	K		APSC	06	1				GORMLEY ONT	M
MATSUSHITA	THOMAS	P		OCE	11		22 ROSHBROOKE AVE	HO	6	5851 ST CATHARINES ONT	M
MATTAN	FRANK	M	M	DENT	01	3	85 LINDSEY AVE	LE	5	5400 WALSINGHAM ONT	M
MATTE	JACQUELINE			EXTA	02			82	7	2983 OAKVILLE ONT	F
MATTEO	GINO	J		SGS	07	A	100 GLOUCESTER ST	92	2	8506	M
MATTHEWS	ALLAN	M		UC	01	1	412 BEDFORD PK AVE	RU	3	0367	M
MATTHEWS	CARL	J		SGS	06		226 ST GEORGE ST	WA	4	9549	M
MATTHEWS	CATHERINE	E	P	TRIN	18	1	ST HILDAS COLLEGE	WA	3	8451 PETERBOROUGH ONT	F
MATTHEWS	DON			TRIN	17	3	TRINITY COLLEGE			ROCKCLIFFE ONT	M
MATTHEWS	DONALD	F		EXTC	03	1	1596 BATHURST ST	RO	2	2365	M
MATTHEWS	DOUGLAS	S		APSC	01	1	8 GILROY DR	PL	5	6037 SCARBOROUGH ONT	M
MATTHEWS	JEAN	E		VIC	19	3	167 HANNA RD	HO	6	3104	F
MATTHEWS	JOHN	W		UC	18	1	83 HILLCREST AVE	BA	5	5541 WILLOWDALE ONT	M
MATTHEWS	JUDITH	E		PGHE	01	3	482 HURON ST			THORNHILL ONT	F
MATTHEWS	PATRICIA	L		VIC	01	1	145 JUICEY BLVD	HO	3	6297	F
MATTHEWS	WILLIAM	A	P	TRIN	17	1				PRINCETON NJ USA	M
MATTHEWSON	BRIAN	G		UC	34	4	10 KENNETH AVE A306	BA	1	8055	M
MATTHIAS	CHARLES	S		APSC	05	4	KNOX COLLEGE	WA	1	3331 WALKERTON ONT	M
MATTICE	CHARLES	R		FOR	01	3				COOKSVILLE ONT	M
MATTICE	RICHARD	C		UC	34	3				COOKSVILLE ONT	M
MATTON	MARIE-ROSE	C	A	SMC			421 GLENCAIRN AVE	RO	2	7525 CTI ST-JEAN QUE	F
MATTYS	JOHN	H	J	SGS	06	0				HAMILTON ONT	M
MATUK	RIYAD			LS	02		2 RIDELLE AVE A 303	78	7	3509	M
MATUK	YOUSEF			SGS	35	A	4 BRAEMORE GDNS	LE	2	3522 H K JORDAN	M
MATUSEK	STEPHEN			APSC	01	4	57 HARBORD ST	WA	5	7168 TORONTO ONT	M
MATUSIEWICZ	TEDDY	J		EXTC	03	1				CLARKSON ONT	M
MATUSZ	ORSZULA	H	T	SMC	01	1	16 CORDOVA AVE	BE	1	2472 ISLINGTON ONT	F
MATYOK	FRANCIS	S		EXTC	03		193 ST GEORGE ST	92	4	3451	M
MAUER	CARMEN	E		VIC	24	1	139 GLENHOLME AVE	LE	5	5523	F
MAUNDER	THOMAS	C		UC	01	2	78 WARREN RD A407	92	3	1515	M
MAUNG	MYA			SGS	38		324 BLEECKER			MANDALAY BURMA	M
MAURO	FRANK	A		SMC	24	3	ST MICHAELS			HAMILTON ONT	M
MAUSBERG	LIONEL	N		MEDS	01	6	MT SINAI HOSPITAL			KITCHENER ONT	M
MAXWELL	DOUGLAS	V		SGS	14	0	139 JARVIS	36	4	0052 PICTOON S	M
MAXWELL	EDWARD	A		VIC	24	2	128 CLAREMORE AVE	AM	1	1611 SCARBOROUGH ONT	M
MAXWELL	JOHN	F		UC	17	1	4691 YONGE ST	BA	5	8309 WILLOWDALE ONT	M
MAXWELL	MARGARET	A		VIC	28	3	39 BASSANO RD	BA	1	4471 WILLOWDALE ONT	F
MAXWELL	STANLEY	R		VIC	01	2	177 RIVERSIDE DR	RO	2	3711	M
MAXWELL	THOMAS	R		SGS	15	A	KNOX COLLEGE	WA	1	4344 ERIN ONT	M
MAXWELL	WILLIAM	C		EXTA	02			BU	0	4563 MALTON ONT	M
MAY	MARGARET	M		OCE	03		319 PRINCESS AVE	BA	1	3936 WILLOWDALE ONT	M
MAY	MARK	D		PMED	01	1	81 HIGH PARK AVE	RO	9	4451	M
MAY	PETER	A		EXTA	02		71 PAR AVE	AT	2	4105 SCARBOROUGH ONT	M
MAY	ROBIN	A	C	UC	01	1	75 BIMBROK RD	AM	7	3010 SCARBOROUGH ONT	M
MAY	THELMA	J		EXTA	02		79 ORIOLE D	F			M
MAYALL	JAN	K		PGOT	04	1	19 JASON	CH	1	6209 REXDALE ONT	M
MAYBANK	WALTER	B		APSC	01	3	171 AIRDRIE RD	HO	3	6336	M
MAYBEE	JOYCE	B		PMED	01	1	250 CONCORD AVE	LE	6	0667	M
MAYBEE	RICHARD	J		VIC	08	2	85 BOWIE AVE	RO	2	3489	M
MAYEDA	JOYCE	M		VIC	11	2	128 MORTIMER AVE	HO	3	9810	M
MAYEDA	LLOYD	H		VIC	28	2	128 MORTIMER AVE	HO	3	9810	M
MAYEDA	RONALD	I		OCE	03		128 MORTIMER AVE	HO	3	9810	M
MAYER	CLARA	T		VIC	18	1	21 INGLEWOOD DR	HO	3	7471	M
MAYKUT	MADELAINE	O		MEDS	01	5	450 GLENLAKE AVE	RO	2	0531	M
MAYNARD	SANDRA	C		EXTA	02		964 EGLINTON AVE E	48	5	7250	M
MAYNE	BRESIMA	E		ARTS			156 ST GEORGE ST	WA	5	3801 CLARENDON JAM WI	M
MAYNE	RONALD	D		EXTA	02		1555 PHARMACY AVE	HI	4	2609 SCARBOROUGH ONT	M
MAYNES	SAMMUEL	S		APSC	03	1	16 LANTANA COURT	PL	9	6955	M
MAYO	MEDLEY	F		OCE	11					HAMILTON ONT	M
MAYOR	ROBERT	J		OCE	01		495 JOHN ST RR 1	AV	5	3428 THORNHILL ONT	M
MAYOST	SYLVAIN	S	A	SGS	17	0				ST CATHARINES ONT	M
MAZEIKIS	JESSIE	T		SMC	01	1	LORETTO COLLEGE	BE	1	8364 TIMMINS ONT	M
MAZIAR	ANNE	L		SGS	13	0	1391 WILSON AVE A205	24	9	4068 DOWNSVIEW ONT	M
MAZIN	ROBERT	M		UC	18	1	10 GEDDES COURT	ME	3	3954 DOWNSVIEW ONT	M
MAZONAS	ROMAS			PHM	01	1	21 BABY POINT RD	RO	2	2511	M
MAZSILIS	ARIJS			EXTA	02		61 NORMANDY BLVD	HO	6	0860	M
MAZUR	E	C		EXTA	02		32 GRAYLEE AVE			SCARBOROUGH ONT	M
MAZURKIEWICZ	CHRISTINE			SMC	19	2	23 HOWLAND AVE	WA	5	4909	M
MAZURKIEWICZ	ZENON			ARCH	01	3	23 HOWLAND AVE	WA	5	4909	M
MAZZA	MORRAY	R		SMC	01	3	50 ST JOSEPH ST			HAMILTON ONT	M
MAZZOTTA	JOSEPH	F		UC	11	2	503 EUCLID AVE				M
MCADAM	JANE	C		TRIN	01	2	476 RUSSELL HILL RD	HO	5	8543	M
MCADAM	JUDITH	A		VIC	01	1	93 CHATSWORTH DR	HO	8	6007	M
MCADAMS	JAMES	K		PGHE	01	3	120 GOSBURN AVE A601	46	5	3285	M
MCALDUFF	EDWARD	J		SGS	38	0	7 EDMUND AVE A210	WA	2	1062 ALBERTON P E I	M
MCALEAR	SUSAN	F		PHM	01	3	30 LOWTHER AVE	WA	3	3015 CORNWALL ONT	M
MCALISTER	HEATHER	A		VIC	08	1	68 BANBURY RD	HI	4	6046 DON MILLS ONT	M
MCALLISTER	ROSS	W		EXTA	02		2 CRAIK RD	BE	3	4012	M
MCALPINE	JENNIE	M		EXTA	02		465 BROADVIEW AVE	HO	3	0901	M
MCALPINE	JOHN	K	R	PGHE	01	1				NEWMARKET ONT	M
MCANULTY	JAMES			MEDS	06		671 SPADINA AVE	92	3	2860 CLOVERDALE BC	M
MCARDLE	FRANCIS	X		SMC	17	3	SMC	WA	3	4614 BOSTON 32 MASS USA	M
MCARTHUR	DAVID	G		APSC	04	4		CR	8	7039 PORT CREDIT ONT	M
MCARTHUR	GEORGE	C		HYG	02		39 TORRENS AVE A304			CALGARY ALTA	M
MCARTHUR	JOHN	N		SGS	62	A	383 SHERBOURNE A 27	WA	4	3509	M
MCARTHUR	ROBERT	N		EXTA	02			AT	4	4275 HIGHLAND CREEK ONT	M
MCATEER	MAUREEN	K		NURS	05	1	46 HILLCREST AVE	BA	1	4262 WILLOWDALE ONT	M

MCAULEY	J		M	APSC	06	4	ST MICHAELS COLLEGE			ST CATHARINES ONT	M
MCAULEY	V F SCOTT			VIC	01	3	82 EGLINTON AVE E	HU	9 7766		M
MCAULIFFE	ANGELA	T		SMC	06	4	70 ST MARY ST	WA	5 2833		F
MCAULIFFE	PATRICIA	A		SMC	18	1	156 HADDINGTON AVE	HU	3 9479		F
MCBAIN	RONALD	B		EXTC	03	1	12 CAMLAC PL	29	1 1616	SCARBOROUGH ONT	M
MCBEAN	ANNE	E		VIC	28	1	ANNESLEY HALL	92	2 3828	SWASTIKA ONTARIO	F
MCBRIDE	CHRIS.	E		SMC	01	3	24 ALHART DR	74	1 1792	REXDALE ONT	M
MCBROOM	MARY	S		SGS	16	B	R R 3 DUNDAS ONT			FREDERICTON NB	F
MCBURNEY	LINDA	J		SGS	42	B	171 COTTINGHAM ST	92	5 7353	NIAGARA FALLS ONT	F
MCCABE	ELDON	A		EXTA	02		1350 MT PLEASANT RD	HU	3 5304		M
MCCABE	MARYROSE			SMC	06	1	86 BURROWS AVE	BE	3 9527	ISLINGTON ONTARIO	F
MCCAFFREY	R BRUCE			EXTA	02		1725 LAWRENCE AVE E				M
MCCAGUE	ELEANOR	L		EXTA	02		14 DELSING DR ETOB	CH	1 2911	BEETON ONT	F
MCCAGUE	MARY	G		UC	01	2	371 HURON ST	WA	2 8129	BEETON ONT	F
MCCAIG	CORA	E		EXTA	02					COOKSVILLE ONT	F
MCCAIG	JEAN	L		EXTA	02		107 SUPERIOR AVE	CL	1 0740		F
MCCAIN	WILLARD	G		TRIN	03	2	12 CADBURY COURT	AM	5 5477	SCARBOROUGH ONT	M
MCCALL	ETHEL	C		VIC	01	1	697 EGLINTON W A407	RO	2 0953		F
MCCALL	FLORENCE	P		EXTA	02		21 LASCELLES APT1002	HU	5 4632		F
MCCALL	ROBERT	H		SGS	06	D	113 SWEENEY DR	PL	5 8841		M
MCCALL	SUSAN	L		P&OT	04	1	49 DANIELS ST	CL	1 2770		F
MCCALLUM	GEORGE	T		UC	34	1				BRAMPTON ONT	M
MCCANCE	LINDA	R		PHM	01	1				WEST HILL ONT	F
MCCANN	GARRY			EXTC	03	2				BRAMPTON ONT	M
MCCAREY	EDITH-LYNNE	C		MUS	05	2	90 BROADWAY AVE	48	9 3813	MINDEN ONT	F
MCCART	JOSEPH	J		SGS	15	B	50 ST JOSEPH ST	WA	1 3151	OTTAWA ONT	M
MCCARTHY	CHARLES	E		SMC	01	1				HAGERSVILLE ONT	M
MCCARTHY	CHARLES	R		SGS	14	A				WASH 17 DC USA	M
MCCARTHY	L	E		EXTA	02		182 EGLINTON AVE E	HU	1 9677		
MCCARTHY	LEIGHTON	W		TRIN	18	1	235 WARREN RD	HU	8 9220		M
MCCARTHY	P	J		SMC	01	3	50 ST JOSEPH ST	WA	1 3151	TORONTO ONT	
MCCARTHY	ROBERT	J		VIC	21	4	300 GLENCAIRN AVE	HU	3 9406		M
MCCARTNEY	JAMES	C		LAW	01	2	141 ERSKINE AVE A507				M
MCCARTNEY	WILLIAM	G		EXTA	02		50 ECCLESTON DR	PL	9 5517		M
MCCASLIN	MARIGAYLE	E		NURS	01	2				TARA ONT	F
MCCAUL	HELEN	W		EXTA	02		20 SELBY ST	WA	1 4424		F
MCCAUL	NANSI	G		OCE	03		91 SUTHERLAND DR			LEASIDE ONTARIO	F
MCCAW	HUGH	D		EXTA	02		24 TYNDALL AVE A308	LE	5 0221		M
MCCAW	MARY	L		VIC	33	4	64 BESSBOROUGH DR	46	5 3177		F
MCCLARY	HEATHER	A		YORK	01	3	96 PRINCESS ANNE CR	BE	1 2707	ISLINGTON ONT	F
MCCLATCHIE	JUDITH	A		OCE	03		15 WALMER RD APT 608	82	5 7059	DELHI ONTARIO	F
MCCLEAN	DAVID	W		VIC	03	3	101 DORCOT AVE	75	7 3401	SCARBOROUGH ONT	M
MCCLEARY	JOFFRE	A		YORK	01	2	263 LEE AVENUE	OX	1 1835		M
MCCLELLAN	ROSS	A		SMC	19	3	50 RUSSELL HILL RD	WA	3 7500		M
MCCLELLAN	WILLIAM	R		APSC	05	2	DEVONSHIRE HOUSE	WA	3 6401	WOODSTOCK ONT	M
MCCLELLAND	ROBERT	A		VIC	27	2	116 BESSBOROUGH DR	HU	5 2109		M
MCCLELLAND	ROSEMARY	F		TRIN	11	1	18 ELM AVE				F
MCCLINTON	CHRISTOPH.	B		VIC	17	3	89 CHARLES ST W	WA	2 0317	TIMMINS ONT	M
MCCLURE	JANETTE			EXTA	02		113 NEVILLE PK BLVD	OX	9 4997	BRANTFORD ONT	F
MCCLUSKEY	ANNA			EXTA	02		45 WALDER AVE	48	8 8637		F
MCCOLL	ANNA	C		TRIN	17	1	17 ARDWOLD GATE	WA	1 6246	BURLINGTON ONT	F
MCCOLL	JANIS	L E		P&OT	04	1	100 MILVERTON BLVD	HO	5 4207		F
MCCOLL	JOSEPH	E		SMC	03	2	52 CHUDLEIGH AVE	HU	1 3123	LINDSAY ONT	M
MCCOLL	JUDITH	E		VIC	10	3	140 CHARLES ST W	WA	4 9347	OTTAWA ONT	F
MCCOLL	MARY	E M		PMED	01	1	WHITNEY HALL	WA	5 9752	BURLINGTON ONT	F
MCCOLL	RODERICK	F		VIC	07	3	123 ST GEORGE ST	WA	2 3267	CARLETON PLACE ONT	M
MCCOLLUM	WILLIAM	J		PMED	01	1	441 BLYTHWOOD RD	HU	5 5456		M
MCCOMBE	JOHN	E T		OCE	11		538 HARVIE	78	1 1205	OWEN SOUND ONT	M
MCCOMBE	ROGER	W		UC	04	2	WYCLIFFE COLLEGE	WA	3 7310	LINDSAY ONT	M
MCCOMBIE	JOHN			TRIN	09	1	DEVONSHIRE PLACE			OAKVILLE ONT	M
MCCONICA	JAMES	T K		SGS	14	B	95 ST JOSEPH ST			MT PLEAS MICH USA	M
MCCONNACHIE	CATHERINE	N M		SMC	19	2	70 ST MARY ST			HAMILTON ONT	F
MCCONNACHIE	JAMES	W C		PHM	01	2	23 GRAYLEE AVE	26	1 7701	SCARBOROUGH ONT	M
MCCONNELL	D DIANE			UC	01	3	457 HURON ST	92	3 0576	GODERICH ONT	F
MCCONNELL	GEORGE	R		VIC	11	4	RYERSON HOUSE	WA	4 7681	SAULT ST MARIE ONT	M
MCCONNELL	MARGOT	R		OCE	03		214 ST GEORGE A809			OTTAWA ONTARIO	F
MCCONNELL	MAUREEN	S		P&HE	01	2	39 WALMER RD	92	5 8486	KAPUSKASING ONT	F
MCCONNELL	WILLIAM	D		EXTC	03	3	129 ADELAIDE ST W	36	3 1455	COOKSVILLE ONT	M
MCCONNELL	WILLIAM	D		SGS	09	B				KINGSTON ONTARIO	M
MCCONNELL	WILLIAM	D		UC	11	1	179 DONLEA DR	HU	5 1283		M
MCCONVILLE	MARGARET	M		SGS	07	B	4 GLENELLEN DR E	23	3 1930	WINDSOR ONT	F
MCCOOK	SHEILA	J		VIC	06	1	ANNESLEY HALL	99	2 3826	OTTAWA 2 ONT	F
MCCOOL	M WILMA	A		MUS	02	3	70 ST MARY ST	WA	4 0550	PEMBROKE ONT	F
MCCORMACK	MICHAEL	P		VIC	24	1	107 BALLALAINE DR	BE	1 7420		M
MCCORMACK	SUSAN	G		VIC	01	3	107 BALLACAINE DR	BE	1 7420		F
MCCORMICK	GEORGE	J		EXTA	02		19 RUSSETT AVE	53	4 4110		M
MCCORMACK	GREGORY	M		APSC	06	2		BU	6 2623	MALTON ONT	M
MCCORMICK	KENNETH	S		SGS	56	A	65 LOWTHER AVE A704	WA	2 9633		M
MCCORMICK	KENNA	J		VIC	06	2	ANNESLEY HALL	WA	2 5914	NORTH BAY ONT	F
MCCORMICK	MARY	K		SMC	18	1	90 WELLESLEY ST W	92	4 2121	WILKES-BARRE PA US	F
MCCORMICK	MYLES	G		EXTC	03		84 WILLCOCKS ST	EM	4 0000		M
MCCORMICK	ROBIN	B		VIC	24	1	15 CARSBROOKE RD	BE	3 7165	ETOBICOKE ONTARIO	M
MCCOWAN	J	S		APSC	04	4				MAPLE ONTARIO	M
MCCRAE	MARY	A L		SMC	01	2	70 ST MARY ST			LINDSAY ONT	F
MCCREA	FRANK	W		SMC	01	1	2233 JANE ST A 109			LONDON N W 1 ENG	M
MCCREADIE	MARGARET	B		OCE	01					HAMILTON ONT	F
MCCREADY	EILEEN	G		NURS	06	1				LONDON ONT	F
MCCREADY	RUTH	A		EXTA	02		426 WHITMORE AVE	RU	2 9307		F
MCCREARY	ROBERT	V		SMC	01	1	6 IXWORTH RD	CH	9 5530	REXDALE ONT	M
MCCREATH	DIANA	H		MUS	03	3	41 BROMLEY CRES	BE	3 0363	ISLINGTON ONT	F
MCCREATH	PETER	L		UC	18	1	41 BROMLEY CRES	BE	3 0363	ISLINGTON ONTARIO	M
MCCREITH	VERNON	J		PHM	01	4	1754 AVENUE RD	RU	1 2627		M

MCCRINDLE	JACK	S		EXTC	03	1	29 PANMORE CR	AM	7	1562	SCARBOROUGH ONT	M
MCCRORY	KEITH	D		OCE	11		137 HOLBORNE ST				MT HOPE ONT	M
MCCROSSAN	WILLIAM	P	J	VIC	24	2	2 ROSSANDER COURT	AM	1	5059	SCARBOROUGH ONT	M
MCCRUM	J	P		EXTA	02		28 ASTLEY AVE	WA	1	3404		M
MCCUAIG	EDITH	D		NURS	01	3	50 HARBORD ST	92	2	0726	HORNEPAYNE ONT	F
MCCUAIG	JOHN	H		UC	06	1	73 ST GEORGE ST	WA	3	3905	WELLAND ONTARIO	M
MCCUAIG	RONALD	K		EXTC	03	1	416 MAPLE LEAF DR	CH	7	5255		M
MCCUAIG	WILLIAM	B		APSC	01	4	KNOX COLLEGE				GUELPH ONT	M
MCCUE	MICHAEL	L		DENT	01	3	490 HURON ST	WA	3	7139	RICHMOND B C	M
MCCULLEY	MARY	R		NURS	01	4	11 MERREDIN PL	HI	4	3386	DON MILLS ONT	F
MCCULLOCH	JOHN	A		MEDS	01	6	44 THORNCLIFFE PK DR	GA	1	0558		M
MCCULLOCH	PETER	B		MEDS	01	5	DEVONSHIRE HOUSE	WA	3	9857	HAMILTON ONT	M
MCCULLOCH	ROBERT	E		VIC	03	1	BURWASH HALL	92	2	0316	BURLINGTON ONT	M
MCCULLOCH	WILLIAM	A		MEDS	06		131 N WOODROW BLVD	26	7	4447	VICTORIA BC	M
MCCULLOUGH	CAROLE	L		VIC	01	1	16 NORMANDALE CRES	BA	5	3405	WILLOWDALE ONT	F
MCCULLOUGH	DAVID	R		VIC	01	3	59 HELENDALE AVE	HU	3	6847		M
MCCULLOUGH	ERNEST	J		SGS	14	6	78 GRENVIEW BLVD	23	9	4754	CALGARY ALBERTA	M
MCCULLOUGH	GEORGE	D		VIC	22	2	13 SILVER AVE	LE	1	7937		M
MCCULLOUGH	VERNON	A		EXTC	03	1					COOKSVILLE ONT	M
MCCULLOUGH	WILLIAM	I		EXTC	03	1	393 UNIVERSITY RM504	92	9	2470	CLARKSON ONT	M
MCCUTCHEON	KARL	J		OCE	03						HAMILTON ONTARIO	M
MCCUTCHEON	KATHLEEN	R		VIC	11	4	MARG ADDISON HALL				SARNIA ONT	F
MCCUTCHEON	MARGARET	L		NURS	02	3	343 ST CLAIR AVE W	92	5	8512		F
MCDERMID	EIRA	A		VIC	11	1	23 PEEL AVE	LE	2	9671		F
MCDERMOTT	BARRY	E	M	SMC	01	2	642 WILLARD AVE	RO	6	3856		M
MCDERMOTT	EDWARD	T		SMC	01	2	4 HILLOCK PLACE	26	7	1296		M
MCDERMOTT	MADELINE	I	T	P&OT	04	1	90 WELLESLEY ST	92	4	2121	STRATFORD ONT	F
MCDERMOTT	NOEL	C	V	SGS	41	D					OAKVILLE ONT	M
MCDEVITT	DANIEL	J		SGS	09	B	72 DELORAINE AVE	48	8	0220	PHILADELPHIA PENN	M
MCDONAGH	JOHN	B		OCE	11		108 SUMMERHILL AVE	WA	2	9041		M
MCDONALD	ALLAN	H		EXTA	02		38 BADGER DR	BE	3	5440		M
MCDONALD	BARBARA	J		UC	01	2	85 ST GEORGE ST	WA	5	9752	TRENTON ONT	F
MCDONALD	BRUCE	E		EXTA	02		86 AINSDALE RD				SCARBOROUGH ONT	M
MCDONALD	BRUCE	R		VIC	18	1	48 NORSEMAN ST	BE	1	2759		M
MCDONALD	CHERRYL	E		P&OT	04	1	177 FLOYD AVENUE	HO	3	8129	AURORA ONT	F
MCDONALD	DONALD	B	M	SGS	06	U	11 DENVALE RD	PL	7	1960		M
MCDONALD	DAVID	I		YORK	01	1	20 STRATHEDEN RD	HU	5	0240		M
MCDONALD	HELEN	N		EXTA	02		115 THE WESTWAY	CH	6	5913	WESTON ONT	F
MCDONALD	JOHN	B		VIC	20	2	5 BABINGTON COURT	BE	1	9735	ISLINGTON ONT	M
MCDONALD	JUDITH	A		P&OT	04	1	WHITNEY HALL				COBOURG ONT	F
MCDONALD	JUDITH	L		P&HE	01	3	177 FLOYD AVE	HO	3	8129	AURORA ONT	F
MCDONALD	MARGARET	M	P	TRIN	11	2	62 CEDARCREST BLVD	PL	7	1525		F
MCDONALD	MARY	P		SMC	01	1	74 WELLESLEY WEST	92	4	7704		F
MCDONALD	MARY	R		EXTA	02		115 THE WESTWAY	CH	6	5913	WESTON ONT	F
MCDONALD	MICHAEL	F		SMC	17	2	50 ST JOSEPH ST	WA	4	0488	GROSSE PT PK MICH	M
MCDONALD	ROBERT	L		TRIN	01	1	481 RUSSELL HILL RD	HU	8	2996		M
MCDONALD	ROBERTA	A		DENT	09	2	206 ST GEORGE ST	92	4	5973	BELLEVILLE ONT	F
MCDONALD	ZENAS	A		MEDS	01	5	53 GLENHAVEN ST	76	3	5366		
MCDONNELL	CHRISTOPHER	W		SMC	01	2	1 GLENROSE AVE	HU	9	2040		M
MCDONNELL	JOAN	E		SMC	10	3	278 DAWLISH AVE	48	9	1116		F
MCDONNELL	PAUL	M		SGS	16	B	96 PARKHURST BLVD	HU	3	3042		M
MCDONELL	FRANCIS	A		OCE	01		59 RUMSEY RD	HU	1	2474		M
MCDONOUGH	IRMA			EXTA	02		986A LOGAN AVE	HO	1	5375		F
MCDOUGALL	AUDREY	L		EXTA	02		341 NORTHCLIFFE BLVD	RU	7	7667		F
MCDOUGALL	GEORGE	D		EXTA	02		341 NORTHCLIFFE BLVD	RU	7	7667		M
MCDOUGALL	JAMES	I		APSC	01	2	14 GEOFFREY ST	LE	2	0456		M
MCDOUGALL	JANET	M	M	NURS	01	1	279 ST GEORGE ST	WA	3	5328		F
MCDOUGALL	JOHN	A		PHM	01	3	84 RIVERDALE	46	5	9857	SMITHS FALLS ONT	M
MCDOUGALL	MARGARET	A		MUS	02	2					OWEN SOUND ONT	F
MCDOUGALL	MARY	A		SMC	19	2	40 WELLESLEY ST W	WA	4	2121	CORNWALL ONT	F
MCDOUGALL	MARY	C		VIC	19	4	12 KINGSCOURT DR	BE	3	9658		F
MCDOUGALL	PETER	A	J	APSC	01	4					CORNWALL ONT	M
MCDOUGALL	RONALD	N		VIC	34	2	RYERSON H VIC COLL				OWEN SOUND ONT	M
MCDOWALL	CLIFTON	A		APSC	06	2	28 RUSHLEY DR	PL	7	8017	SCARBOROUGH ONT	M
MCDOWELL	DAVID	M		DENT	01	2	406 HURON ST	WA	2	3907	S PORCUPINE ONT	M
MCDOWELL	DOROTHY	J		VIC	19	3	21 36TH ST	CL	1	2990	LONG BRANCH ONT	F
MCDOWELL	JOHN	F		DENT	01	4	1 DEVONSHIRE PL	WA	4	4453	BARRIE ONT	M
MCDOWELL	MARILYN	E		P&OT	04	1	41 ST GEORGES RD	BE	1	9079	ISLINGTON ONT	F
MCEACHERN	DUNCAN	J		EXTA	02		2 MOSSBANK DR	AT	2	4820	SCARBOROUGH ONT	M
MCEACHERN	KATHERINE	A		TRIN	06	1	66 ROXBOROUGH ST E	WA	2	5715		F
MCELHINNEY	CHARLES	D		EXTA	02		158 CRESCENT RD A206					M
MCELROY	JAMES	L		P&HE	01	1	46 LLOYD GEORGE AVE	CL	9	5615		M
MCELROY	JEROME	F		APSC	04	4	61 BOGERT AVE	BA	5	2503	WILLOWDALE ONT	M
MCELROY	JOHN	J	G	EXTC	03	3	225 CLEARBROOKE CIR	CH	7	8503	REXDALE ONT	M
MCELROY	KATHLEEN	A		VIC	01	3	95 QUEENS PARK	WA	2	3628	PORT HOPE ONT	F
MCEVOY	BARBARA	R		TRIN	06	3	7 COLDSTREAM AVE	HU	3	1575		M
MCEWEN	GORDON	V		APSC	06	4	700 ONTARIO ST A 910	WA	2	7125		M
MCEWEN	JAMES	E		OCE	03		149 ST GEORGE A106				HENSALL ONTARIO	M
MCEWEN	MENDAL	K		DENT	01	3	1071 DON MILLS RD	WA	3	7319	WESTPORT ONT	M
MCEWEN	MIRIAM	R		EXTA	02		7 DAVEAN DR	44	7	7875	WILLOWDALE ONT	F
MCEWEN	WENDY	J		NURS	01	1	23 DALMENY RD	28	5	2372	WILLOWDALE ONT	F
MCFADDEN	ELMER	N	A	EXTA	02						WOODBRIDGE ONT	M
MCFADDEN	FREDERICK	B		VIC	01	2	2045 KEELE ST APT 5	RO	3	2764		M
MCFADDEN	JANET	J		UC	01	2	377 CENTRE E	TU	4	4264	MARKDALE ONT	F
MCFADDIN	JUDITH	A		TRIN	01	2	18 TENTH ST	CL	1	9390		F
MCFADYEN	DONALD	R		EXTA	02						NEWMARKET ONT	M
MCFARLANE	GEORGE	B		EXTA	02		325 CORTLEIGH BLVD	RU	2	6972		M
MCFARLANE	IVAN	O		TRIN	21	3	TRINITY COLLEGE	WA	3	8531	KINGSTON 3 JAMAICA	M
MCFARLANE	LINDA	G		VIC	11	3	MARG ADDISON HALL	WA	4	8373	BURLINGTON ONT	F
MCGAHEY	CLINTON	E		EXTA	02						OAKVILLE ONT	M
MCGAHEY	CYNTHIA	R		VIC	06	2	MARG ADDISON HALL				OTTAWA ONT	F
MCGAHEY	JANE	M		SMC	06	1	90 WELLESLEEY ST W				ST CATHARINES ONT	F

MCGARRY	PATRICIA	A	L	PGOT	04	1	167 INDIAN RD	LE	3	2671		F
MCGARY	HAROLD	W		EXTC	03	3					WHITBY ONT	M
MCGAW	LESLIE	E		VIC	01	3	32 INVERMAY AVE				KINCARDINE ONT	M
MCGAW	PETER	R	F	LAW	01	2	18 DONCLIFFE DR	HU	3	2638	.	M
MCGEACHY	HOLLY	L		VIC	01	2	1986 KENNEDY RD RR 2	AX	3	4847	SCARBOROUGH ONT	F
MCGEE	ANNE	M		SGS	06	U	771 LAWRENCE AVE W	78	2	5414		F
MCGEE	BRIAN	J		YORK	01	1	42 ROSSBURN DR	BE	1	7050	ETOBICOKE ONT	M
MCGEE	JOHN	S		APSC	07	4	11 GIBSON AVE	74	1	0162	REXDALE ONT	M
MCGEE	ROBERT	B		FOR	01	1	11 GIBSON AVE	CH	1	0416	REXDALE ONT	M
MCGEE	ROBERT	J		MEDS	01	4	32 STRUTHERS ST	CL	1	3630	MIMICO ONT	M
MCGEE	WILLIAM	H	J	SMC	19	2	89 ST GEORGE ST	WA	3	0896	ROCHESTER NY USA	M
MCGHEE	JAMES	D		VIC	32	3	SOUTH HS VIC COLLEGE	WA	2	0316	THORNHILL ONT	M
MCGHEE	ROBERT	J		UC	18	3		AV	5	3146	THORNHILL ONT	M
MCGIBBON	DONALD	P		MEDS	01	6	12 HOMEWOOD DR	53	7	3817	LINDSAY ONT	M
MCGIBBON	FRANCES	E		VIC	11	2					CLARKSON ONT	F
MCGILL	HUGH	A		EXTC	03	2	110 ELINOR AV SCARB	PL	7	7293	OAKVILLE ONT	M
MCGILL	LAWRENCE	H		SGS	39	D	23 LASCELLES				PEMBROKE ONT	M
MCGILL	WILLIAM	L		EXTC	03	1	16 FENWOOD HEIGHTS	AM	1	8247	SCARBOROUGH ONT	M
MCGILLEN	FRANK	J	J	UC			118 ST GEORGE ST				ROSENEATH ONT	M
MCGILLIVRAY	ALEXANDER	M		OCE	03		32 FULTON AVE	HO	6	6979		M
MCGINN	JOHN	F	A	SMC	19	2	1954 BLOOR ST W A29	RO	9	9081		M
MCGINN	RALPH	W		APSC	09	1					SUDBURY ONT	M
MCGINNIS	MARY	P	C	MEDS	10	1	350 COURTLEIGH BLVD	RU	2	7272		F
MCGIRR	NORMAN			EXTA	02						OAKVILLE ONT	M
MCGLADE	JOSEPH			EXTC	03	3	3 OAKBURN CRES APT 8	HU	1	4032		M
MCGOEY	MAUREEN	A		SMC	01	1	257 INGLEWOOD DR	HU	3	1034		F
MCGORMAN	MARGARET	L		VIC	06	1	ANNESLEY HALL				STRATFORD ONT	F
MCGOVERN	ALBERT	E		EXTA	02		8 HENLEY CRES	CH	4	7373	REXDALE ONT	M
MCGOWAN	JAMES	J		PHM	01	4	ST MICHAELS COLLEGE				HAMILTON ONT	M
MCGOWAN	JOHN			EXTA	02		11 SHENLEY ROAD	PL	7	4661	SCARBOROUGH ONT	M
MCGOWAN	TERENCE	J		ARCH	01	3	33 DATCHET RD	CH	4	1332	DOWNSVIEW ONT	M
MCGRADY	LEO	B	J	SMC	01	2	67 WEXFORD BLVD	PL	7	4201	SCARBOROUGH ONT	M
MCGRATH	BRIAN	H		MEDS	01	5	1693 BATHURST ST	HU	5	2360		M
MCGRATH	DANA	L		OCE	03		710 SPADINA AVE A201	92	2	7891	NEWMARKET ONT	F
MCGRATH	JOHN	P		SMC	34	4	585 AVENUE RD	HU	8	4006		M
MCGRATH	LORRAINE	M	M	SMC	01	2	70 ST MARY	92	4	0540	LINDSAY ONT	F
MCGRATH	MARGARET	D		EXTA	02		3377 BAYVIEW AVE	BA	2	1101	WILLOWDALE ONT	F
MCGRATH	MICHAEL			APSC	06	4	18 WARREN RD	WA	2	8743		M
MCGREEVY	ELSPETH	J	I	SGS	09	B	73 KENDAL AVE				MONTREAL 25 P Q	F
MCGREGOR	CATHERINE	R		EXTA	02		107 QUEENSDALE AVE	HO	6	9372		F
MCGREGOR	CHARLES	G		APSC	03	1	164 HASTINGS AVE	HO	3	6643		M
MCGREGOR	CHRISTINE	R		PGOT	04	1	28 GLENGOWAN RD	HU	5	2784		F
MCGREGOR	EDITH	P		UC	30	2	394 JONES AVE	HO	6	6477		F
MCGREGOR	JAMES	R	M	VIC	01	1	38 GREAT OAK DR	BE	1	0457	ISLINGTON ONT	M
MCGREGOR	LOUISE			MEDS	11	2	1106 AVENUE RD	48	8	1334	WINNIPEG 13 MAN	F
MCGREGOR	M ELIZ.			PGOT	04	3	212 ROSEMARY RD	HU	3	3253		F
MCGREGOR	ROBERT	C		VIC	01	3	51 CASTLEFIELD AVE	HU	3	4564		M
MCGREGOR	ROBERT	N		SGS	06	U	50 GREAT OAK DR	BE	1	0367	ISLINGTON ONT	M
MCGREGOR	SHEILA	A		VIC	06	1	999 PHARMACY AVE	PL	7	7654	SCARBOROUGH ONT	F
MCGUIGAN	JOHN	S		EXTA	02		15 CHESTNUT CRES				SCARBOROUGH ONT	M
MCGUIGAN	MAUREEN	C		TRIN	16	1	15 MYRTLE AVE	HO	5	6209		F
MCGUIGAN	THOMAS	J		APSC	07	4	66 TOWER DR	PL	5	8148	SCARBORO ONT	M
MCGUIRE	BRENDA	B		SMC	01	2	70 ST MARY ST	WA	4	0550	PITTSBURGH PA USA	F
MCGUIRE	ELAINE	T		EXTC	03	2	3 BROADWAY AVE A26	HU	8	0975		F
MCGUIRE	FREDERICK	J		NEW	24	1	27 HIGHGATE RD	BE	1	5618		M
MCGUIRE	JAMES	P		SMC	01	2	522 RUSTIC RD	CH	4	9707		M
MCGUIRE	MAXINE	P		NURS	05	1	414 HURON ST				NORTH BAY ONT	F
MCGUIRE	STANLEY	E	J	SGS	07	B	ST MICHAELS COLLEGE	WA	1	3151	LONDON ONT	M
MCGUIRK	DOREEN	M		EXTA	02		61 LOTHIAN AVE	48	5	1153		F
MCGURK	MAUREEN	E		NURS	04	1	752 WINDERMERE AVE	RO	7	6261		F
MCHALE	VIRGINIA	M	V	PGOT	04	2	120 ST GEORGE				LONDON ONT	F
MCILMOYLE	GAELLAN			PMED	01	1	53 GLENHOLME AVE	LE	3	9738		F
MCILROY	NORVILLE	J		LS	02		39 BRUNSWICK AVE				HAMILTON ONT	M
MCILROY	RALPH	B		DENT	01	4	DEVONSHIRE HOUSE	WA	3	9857	HAMILTON ONT	M
MCILVEEN	NEIL	J		APSC	09	1	17 DENVALE RD	PL	7	1889		M
MCILWAIN	ARTHUR	W		EXTC	03	2	361 MAIN ST	OX	8	2950		M
MCILWRAITH	ANNA	B		OCE	01						HAMILTON ONT	F
MCILWRAITH	THOMAS	F		UC	01	3	3 GLEN WILLOW PL	48	8	3143		
MCINNIS	GORDON	W		EXTA	02		1140 KINGSTON RD	69	4	8495	SCARBOROUGH ONT	M
MCINTOSH	DONALD	K		UC	24	3	SIR DAN WILSON RES				SIMCOE ONT	M
MCINTOSH	HARRY	A		DENT	01	5					BENTLEIGH VIC AUST	M
MCINTOSH	JAMES	P		TRIN	34	3	196 GLEN RD	WA	1	5379		M
MCINTOSH	M	G		UC	01	3	122 CHELTENHAM AVE	HU	3	0655		F
MCINTOSH	PATRICIA	A		NURS	01	1	51 MIDLAND AVE	AM	1	9159	SCARBOROUGH ONT	F
MCINTOSH	PAUL	E		ARCH	01	3	51 MIDLAND AVE	AM	1	9159		M
MCINTOSH	WESLEY	A		APSC	02	1	586 SPADINA AVE				KINGSTON 10 JAM WI	M
MCINTYRE	BRIAN	E		VIC	01	2	103 BABY PT RD	RO	7	0895		M
MCINTYRE	DAVID	C		PHM	01	4	3000 YONGE ST AP 710	48	1	8486		M
MCINTYRE	GERALD	F		APSC	07	4	34 PRESTBURY ST	PL	7	0839		M
MCINTYRE	JEFFREY			OCE	11		3 HUMBER TRAIL	RO	7	3469	FORT WILLIAM ONT	M
MCINTYRE	MARGARET	C		NURS	01	2	940 PHARMACY AVE	PL	5	0626	SCARBOROUGH ONT	F
MCINTYRE	RONALD	J		EXTA	02		70 WOODGARDEN CRES				WEST HILL ONT	M
MCINTYRE	SHIRLEY	J		SGS	06	U	22 LEWES CRES	HU	5	2414		F
MCINTYRE	WINFIELD	E		APSC	06	1	50 ST JOSEPH ST TOR5	WA	4	0896	FAVETTEVILLE NY US	M
MCISAAC	HOWARD	J		PDEN	01	1	ST MICHAELS COLLEGE				STREETSVILLE ONT	M
MCIVER	ELIZABETH			EXTA	02		295 SUTHERLAND DR	42	1	7685		F
MCIVER	MARY	E		VIC	01	2	6 FAIRLIN DRIVE				ISLINGTON ONT	F
MCJANNET	WILLIAM	D		SGS	36	A	1 BIGGIN COURT A 306	75	9	9601		M
MCKAGUE	ANNE	H		UC	24	3	3 CORTLEIGH CRES	HU	7	0857		F
MCKAGUE	ORMOND	K		SGS	09	B					REGINA SASK	M
MCKAY	CATHERINE	J		VIC	01	3	154 BROOKE AVE	RU	2	9360		F
MCKAY	DONALD			OCE	03		154 BROOKE AVE	RU	2	9360		M

MCKAY	DONALD	F		MEDS	01		VIC COLL RES					COLLINGWOOD ONT	
MCKAY	DUNCAN	S		YORK	01	1	143 MAYBOURNE AVE	PL	7	2440		SCARBOROUGH ONT	
MCKAY	HARVEY	W		DENT	01	2	390 MILVERTON BLVD					MERLIN ONT	
MCKAY	JAMES	A		UC	09	2	KNOX COLLEGE	92	1	4344		ORILLIA ONT	
MCKAY	JOHN	W		SMC	03	2	639 BROADWAY AVE	HU	3	9002			
MCKAY	PAUL	K		MUS	02	3	15 CASTLEBAR RD	CL	9	5369			
MCKAY	WILLIAM	F		EXTA	02		54 THORNCLIFFE PK DR	GA	1	3668			
MCKAYE	ALAN	A		VIC	01	3	20 KENSINGTON AVE	BA	5	2908		WILLOWDALE ONT	
MCKECHNIE	DONALD	A		TRIN	22	2	82 ELLINGTON DR SCAR	PL	7	6498		CARDIFF ONT	
MCKEE	BRIAN			VIC	01	1	6 HOLLYHEDGE DR	AM	1	6778		SCARBOROUGH ONT	
MCKEE	CAROLYN	L		NURS	03		369 ELLERSLIE AVE	BA	5	6707		WILLOWDALE ONT	
MCKEE	DAVE	C		MEDS	01	5	151 STGEORGE ST A604	92	5	0326			
MCKEE	DAVID	S		EXTA	02		32 RENOWN RD					ISLINGTON ONT	
MCKEE	DENNIS			APSC	06	3	6 HOLLYHEDGE DR	AM	1	6778		SCARBOROUGH ONT	
MCKEE	DONALD	J		EXTC	03	1	25 DIXON AVE	OX	8	2647		EDMONTON ALTA	
MCKEE	EDWARD	R		APSC	07	1	89 ST GEORGE	WA	2	6916		SUDBURY ONTARIO	
MCKEE	JOAN	S		PGHE	01	1	C/O WOODLAWN RES					ST CATHARINES ONT	
MCKEE	WILLIAM	J H		EXTC	03	1	99 SASKATOON DR	CH	1	7739		WESTON ONTARIO	
MCKEEN	JOHN	J		EXTC	03	2	618 EVANS AVE	CL	9	5861			
MCKELLAR	ALLAN	H		UC	11	3	7 ANSLEY ST	HU	8	4272			
MCKELLAR	JAMES			ARCH	01	3	109 CHARLESWOOD DR	ME	5	5864		DOWNSVIEW ONT	
MCKELLAR	JOHN	R		EXTA	02		2 DORADO COURT	ME	3	1177		DOWNSVIEW ONT	
MCKELVEY	MARGARET	E		SGS	14	A	48 PEARS AVE	WA	2	1304			
MCKENNA	FRANCIS	J		EXTA	02							ERINDALE ONT	
MCKENNA	MARJORIE	J		SMC	01	2	70 ST MARY ST	WA	4	0550		PITTSBURGH PA USA	
MCKENNA	THOMAS	M		NEW	24	2	87 MILLICENT ST	LE	4	3078			
MCKENTY	DANIEL	N		SGS	09	B	226 ST GEORGE ST	92	4	9549			
MCKENZIE	DONALD	E		EXTA	02		45 FAVERSHAM CRES					ETOBICOKE ONT	
MCKENZIE	DOUGLAS	D		VIC	01	3	187 GOWAN AVE	HO	3	0246			
MCKENZIE	FAYE	A		UC	01	2	85 ST GEORGE ST	WA	3	3705		MITCHELL ONT	
MCKENZIE	LLOYD	E		MEDS	01	4	360 BARTLETT AVE	53	2	5254		MONTEGO BAY JAM	
MCKENZIE	MARY	E		TRIN	18	1	ST HILDAS COLLEGE					COOKSVILLE ONT	
MCKENZIE	MARY	M		UC	01	3	33 DEER PARK CRESC	WA	4	4943			
MCKENZIE	ROBERT	T		APSC	03	1	16 TERRACE AVE	BA	1	8219		WILLOWDALE ONT	
MCKENZIE	WAYNE	A		SGS	03	C	195 CHURCH ST	24	1	3660		WESTON ONT	
MCKEOWN	BARBARA	E		TRIN	15	1	264 HOMEWOOD AVE	BA	5	5431		WILLOWDALE ONT	
MCKEOWN	BRENT	M		VIC	23	3	386 WILLARD AVE	RO	2	6207			
MCKEOWN	ELIZABETH			EXTA	02		810 ROYAL YORK RD						
MCKEOWN	JOHN	D D		VIC	03	1	63 GRESHAM RD	HU	8	6351			
MCKEOWN	LUCIANNE	L		DENT	09	1						FORT WILLIAM ONT	
MCKERACHER	ROBERT	D		VIC	34	1	57 EDGEVALLEY DR	BE	1	5791		ISLINGTON ONT	
MCKERRACHER	IAN			EXTC	03	3	31 BERKINSHAW CRES	HI	7	2090		DON MILLS ONT	
MCKERRACHER	MARGARET	B		OCE	01							HAMILTON ONT	
MCKERROW	L WAYNE			PHM	01	3	84 HIGH PARK	RO	7	7673		NORTH BAY ONT	
MCKIBBIN	MARGARET	I		NURS	01	1	10 DUNBAR RD	WA	3	9572			
MCKICHAN	A			NURS	01	3						COOKSVILLE ONT	
MCKIM	DOROTHY	M		VIC	01	2	172 YORK MILLS RD	BA	1	8704		WILLOWDALE ONT	
MCKINLAY	RONALD	R		EXTC	03	3	63 OAKWOOD AVE	LE	3	9217			
MCKINLEY	MAVIS	B		NURS	05		1862 BATHURST A612	76	3	3767		ST ELIZABETH JAM	
MCKINLEY	PATRICIA	E		EXTA	02		28 MCCORD RD	HU	3	9825		BEXLEYHEATH ENG	
MCKINLEY	ROBERT	D		SGS	07	B	85 CHARLES ST W					LONDON ONT	
MCKINNIE	PAUL	T		PHM	01	1	211 BROWNING AVE	HO	5	0596		STRATHROY ONTARIO	
MCKINNON	DONALD	S		APSC	01	2	7 DEER PARK CRES	WA	4	5614			
MCKINNON	ENID	H		TRIN	11	2	ST HILDAS COLLEGE	AX	3	4339		AGINCOURT ONT	
MCKINNON	RALPH	E		PHM	01	4	1 DEVONSHIRE PL	92	4	4453		TIMMINS ONT	
MCKINNON	ROBERT	I		VIC	01	2	10 BLACKFRIAR DR	BE	1	3484		WESTON ONT T	
MCKINNON	VALERIE			EXTA	02		2405 QUEEN ST E A204	OX	8	4850			
MCKINSTRY	ELIZABETH	J		SMC	01	1	69 LORRAINE DR	BA	1	6680		WILLOWDALE ONT	
MCKINSTRY	JOHN	E		UC	03	2	66 HOWARD ST	WA	2	4292			
MCKITRICK	LUCILLE			DENT	09	1	52 WENTWORTH AVE	BA	1	6526		WILLOWDALE ONT	
MCKNIGHT	ELIZABETH	A		UC	01	3	224 ST GEORGE ST					OSHAWA ONT	
MCKNIGHT	HELEN	N		TRIN	24	1	2363 QUEEN ST E	OX	1	4336		WHITBY ONT	
MCKNIGHT	JAMES	A G		APSC	06	1	20 MAPLEDAWN RD	23	9	7275		ETOBICOKE ONT	
MCKNIGHT	JOHN	M M		APSC	05	2	35 CHICORA AVE	92	4	7071		AYLMER ONT	
MCKNIGHT	ROBERT	A		LAW	01	1	124 LAMBTON AVE	RO	2	0983			
MCKNIGHT	WILLIAM			EXTA	02		48 FERNCROFT DR					SCARBOROUGH ONT	
MCKNIGHT	WILLIAM	G		EXTC	03	1						OSHAWA ONT	
MCGINNIS	JOHN	A		UC	21	4	73 ST GEORGE ST	WA	3	7933		CROSSLAND ONT	
MCKYE	GORDON	G		APSC	05	3		CR	8	9760		LORNE PARK ONT	
MCLACHLAN	W	A		EXTA	02							HILLSBURGH ONT	
MCLAREN	ALEXANDER	G		MEDS	06		37 ORKNEY CRES ISL	BE	1	6305		VIKING ALTA	
MCLAREN	JOHN	A		YORK	01	1	70 CRANBROOKE AVE	HU	5	7405			
MCLAREN	PETER	D		ARCH	01	3	67 WANLESS CRES	HU	5	5147		HAMILTON ONT	
MCLAUGHLIN	JOHN	W		OCE	11		1122 DON MILLS RD	HI	7	9533		DON MILLS ONT	
MCLAUGHLIN	JOSEPHINE	E		EXTA	02		101 LAWTON BLVD A20	HU	9	9074			
MCLAUGHLIN	JULIA	E		PGOT	04	3	102 GLEN RD	WA	1	3015			
MCLAUGHLIN	LINDA	J		VIC	01	2	144 QUEENSDALE AVE	HO	1	0679			
MCLAUGHLIN	MARGARET	M M		NURS	01	1	849 LANSDOWNE AVE	LE	4	5132			
MCLAUGHLIN	STEPHEN	G		ARCH	01	2	47 THURSFIELD CRES	HU	9	3292			
MCLAY	KATHERINE	M		TRIN	15	4	ST HILDAS COLLEGE	WA	3	8451		ARNPRIOR ONT	
MCLEAN	ANN	C		VIC	01	3	21 SUSSEX ST A33						
MCLEAN	BRUCE	M		SMC	01	3	970 EGLINTON AVE E	HU	8	9536			
MCLEAN	DANIEL	N		PHM	01	2	DEVONSHIRE HOUSE	92	4	4453		LINDSAY ONT	
MCLEAN	DANIEL	P		APSC	07	3	708 SPADINA AVE	WA	3	1663		GRENFELL SASK	
MCLEAN	DONALD	G		LAW	01	3	DEVONSHIRE HOUSE					HAMILTON ONT	
MCLEAN	EDWARD	M		DENT	01	3	123 ST GEORGE ST	WA	2	3267		OSHAWA ONT	
MCLEAN	EDWARD	W		VIC	34	2	194 HOLMES AVE	BA	1	0445		WILLOWDALE ONT	
MCLEAN	EILEEN	E I		EXTA	02		601 GLADSTONE AVE	EM	2	6211			
MCLEAN	JOHN	D		MEDS	01	5	324 OLD YONGE ST	BA	5	3455		WILLOWDALE ONT	
MCLEAN	JOHN	M		PHM	01	3	132 ST GEORGE ST	92	4	0190		BRANTFORD ONT	
MACLEAN	MARGARET	E		OCE	03		12 BLANCHARD RD	HU	1	5379			
MCLEAN	NORMA	K		UC	33	1	337 ST CLAIR AVE E	HU	3	3746			

MCLEAN	RONALD	J		EXTA	02		73 GARDEN AVE	LE	5	5096		M
MCLEAN	ROSS	E		VIC	06	4	43 BEAUFORT RD	OX	1	0516		M
MCLEAN	SAMUEL	C		UC	21	2	43 HELENA AVE	LE	3	8309	WOODBROOK POS TRIN	M
MCLEAN	S ORIAN			UC	24	3	627 HURON ST	WA	3	9376	CONCORD PO ONT	M
MCLEAN	SUSAN	D		MSC	01	1	33 SYNDICATE AVE	RO	7	2608		F
MCLEAN	WILLIAM	J	M	TRIN	01	2	13 HARVARD AVE	LE	1	5995		M
MCLEAN	WILLIAM	M		PHM	01	3	46 HARTFIELD CRT	BE	1	1850	ISLINGTON ONT	M
MCLEAN	WINSTON	G		MEDS	01	4	690 SPADINA AVE	92	5	0209	MONTEGO BY JAMAICA	M
MCLEISH	DEANNE	E		SW	01		7 EDMUND AVE A 206	38	3	7742	HAMILTON ONT	F
MCLEISH	KATHERINE	B		MUS	02	1	59 AMORO DR	CH	4	7675	REXDALE ONT	F
MCLELLAN	RUTH	E		SGS	07	6	306 WINDERMERE AVE	RO	7	2207		F
MCLENNAN	BEVERLY	I		OCE	03		66 BERNARD A206	WA	5	7274	KENORA ONT	F
MCLENNAN	HUGH	R		TRIN	16	2	31 ORIOLE PKWY	HU	9	3243	LINDSAY ONT	M
MCLENNAN	KATHERINE	J		PGOT	04	1	108 OTTER CRES	RO	3	4456		F
MACLENNAN	NOREEN	E		EXTA	02		883 CARLAW AVE	HO	6	1695		F
MCLEOD	ALAN	E		ARCH	01	1	119 BUDEA CRES	HU	7	4730	SCARBOROUGH ONT	M
MCLEOD	BEVERLY	A		SMC	01	2					KIRKLAND LAKE ONT	F
MCLEOD	DAVID	G		VIC	01	3	190 GLENROSE AVE	HU	5	3335		M
MCLEOD	DONALD	J		APSC	03	1	52 GAGE AVE	AM	7	6619	SCARBOROUGH ONT	M
MCLEOD	DONALD	J		SMC	24	1	95 ST JOSEPH ST	WA	5	4366		M
MCLEOD	HALCYON	M	E	OCE	03		156 ST GEORGE ST	92	5	3801	GLEN HURON ONT	F
MCLEOD	JAMES	G		EXTA	02		10 EAST HAVEN DR				SCARBOROUGH ONT	M
MCLEOD	JAMES	N		APSC	05	1	108 PLATEAU CRES	MI	4	0695	DON MILLS ONT	M
MCLEOD	JOHN	B		VIC	24	1					NIAGARA FALLS ONT	M
MCLEOD	JOHN	C		TRIN	23	2	TRINITY COLLEGE	WA	3	6271	TORONTO ONT	M
MCLEOD	JOHN	L	N	UC	34	1	4 PAULSON RD	RO	2	4920		M
MCLEOD	KENNETH	J		VIC	19	2	NELLES HS VIC COLL				SAULT ST MARIE ONT	M
MCLEOD	LLOYD	J		EXTC	03	3	57 BARKWIN DR	74	1	1760	THISTLETOWN ONT	M
MCLEOD	MARY	E		TRIN	21	2					RICHMOND HILL ONT	F
MCLEOD	MURRAY	G		APSN	05	1	41 GLENROSE AVE	HU	1	1376		M
MCLEOD	PENROSE	E		SGS	38	6	439 SHERBOURNE ST	WA	3	6474	WINNIPEG 17 MAN	F
MCLEOD	PETER	K		MEDS	01	4	142 ST GEORGE				GRAND BLANC MICHIGAN	M
MCLEOD	PRISCILLA	H		TRIN	18	1	46 OLD BRIDLE PATH	HU	3	3244		F
MCLEOD	ROBERT	G		UC	34	1	60 TEDFORD DR	PL	7	5063	SCARBOROUGH ONT	M
MCLEOD	RODERICK	I		YORK	01	1					OAKVILLE ONT	M
MCLEOD	RUTH	M		VIC	33	2	41 GLENROSE AVE	HU	1	1376		F
MCLOUGHLIN	MICHAEL	R		UC	01	3					HAMILTON ONT	M
MCMACKEN	LAWRENCE	W		APSC	06	1	5 DEVONSHIRE HOUSE	WA	4	4454	PORT ARTHUR ONT	M
MCMAHON	EDWARD			EXTA	02		869 MANNING AVE					M
MCMAHON	JOSEPH	E		SMC	09	3		WA	4	0005	CORNWALL ONT	M
MCMAHON	MARY	P	A	SMC	01	2	90 WELLESLEY ST W	WA	4	2121	ROCHESTER NY USA	F
MCMAHON	PATRICIA	K		VIC	23	2	17 TRESILLIAN RD	ME	3	6790	DOWNSVIEW ONT	F
MCMAHON	PETER	C		SW	01	1	100 KENWOOD AVE	RO	3	8474	NORTH BAY ONT	M
MCMANUS	M JAMES			APSC	04	4	ST MICHAELS COLLEGE	WA	4	0466	SCHENECTADY NY USA	M
MCMASTER	DONALD	A		VIC	18	1	42 RIDGEVALLEY CRES	BE	1	2360	ISLINGTON ONT	M
MCMASTER	DONALD	M		EXTC	03	2					MILLIKEN ONT	M
MCMEEKAN	LILIAN	P	R	NURS	03		26 ST JOSEPH ST A400	WA	2	1311		F
MCMICHAEL	GERALD	E		APSC	05	2	32 HUNTER ST	HO	6	0046	GODERICH ONT	M
MCMILLAN	IAN			UC	03	1	540 DOVERCOURT RD	LE	6	4212		M
MCMILLAN	JEAN	M		VIC	01	1	722 WINDERMERE AVE	RO	7	4762		F
MCMILLAN	KAREN	P		VIC	01	1	52 ELVINA GDNS	HU	9	2720		F
MCMILLAN	KATHRYN	L		EXTA	02	1	489 ST GERMAINE AVE	78	3	3712		F
MCMILLAN	KENNETH	W		EXTC	03	1	73 NORGROVE CRESC	CH	9	5056	WESTON ONT	M
MCMILLAN	LINDA	R		SGS	16	6	120 ST GEORGE ST				WINNIPEG MAN	F
MCMILLEN	CHARLOTTE	C		VIC	01	3	1629 WOODBN HTS BLVD	PL	5	6644		F
MCMILLEN	JOHN	T		APSC	03	1	55 CHARLES ST E A701				BRANTFORD ONT	M
MCMILLEN	LAWRENCE	W		APSC	06	2	48596 SPADINA AVE	92	3	0365	FORT ERIE ONT	M
MCMONAGLE	GERALD	P		EXTC	03	1	11 DERVOCK CRES A222	22	2	2695	WILLOWDALE ONT	M
MCMORRAN	GLADYS	M		EXTA	02		141 ALBERTA AVE	LE	1	0263		F
MCMORROW	MARGARET	K		SMC	17	1	56 EDITH DR	46	8	5559		F
MCMULLEN	CAROLYN	M		PGOT	04	3	156 ST GEORGE ST	92	5	3801	BRIGHTON ONT	F
MCMULLEN	JILL	F		UC	33	2		27	7	8616	COOKSVILLE ONT	F
MCMULLEN	MICHAEL	K		YORK	01	2	5 NUGENT DR	24	9	1096	WESTON ONT	M
MCMULLEN	NEIL	J		APSC	01	2					STOUFFVILLE ONT	M
MCMULLIN	PETER	R		VIC	03	2	1741 DUNDAS ST E	HO	6	9114		M
MCMURRAY	ALLAN	L		OCE	03		276 KENILWORTH AVE	OX	1	7346		M
MCMURRAY	RALPH	B		NEW	03	1	203 ROBERT ST	WA	2	5426		M
MCMURTRY	DAVID	H		APSC	03	4	112 VESTA DR	HU	9	9537		M
MCMURTRY	ROBERT	Y		MEDS	01	4	119 HIGHBOURNE RD	HU	9	6234		M
MCNAB	RONALD	K		VIC	01	2	173 LAWRENCE AVE E	HU	5	3515		M
MCNAIR	JAMES	H	M	SGS	07	6	87 MEDLAND CRES	RO	9	8670		M
MCNALLY	R ANDREW			APSC	01	3					NORTH BAY ONT	M
MCNAMARA	CAROLYN	K		SGS	09	6	1104A YONGE ST APT C					F
MCNAMARA	MARY	C		EXTA	02		40 GLENAVY AVE	HU	9	4373		F
MCNAUGHTON	JEAN	E		UC	03	1	544 NORTHCLIFFE BLVD					F
MCNAUGHTON	LINDA	J		VIC	01	2	48 CHERITAN AVE	HU	8	7377		F
MCNAUGHTON	RONALD	M		EXTC	03	1	32 KECALA RD	PL	9	2764	SCARBOROUGH ONT	M
MCNEEL	D CAROLYN			PGOT	04	3	81 CLIFTON RD	HU	5	5174		F
MCNEELY	JUDITH	A		VIC	11	3	112 BERTRAND AVE	PL	9	5830	SCARBOROUGH ONT	F
MCNEELY	MARION	D		VIC	11	4	19 DE VERE GDNS	HU	3	2435		F
MCNEELY	THOMAS	R		YORK	01	2	214 DIVADALE DR	HU	3	0643		M
MCNEELY	WILLIAM	J	S	PGHE	01	1	76 PRINCEFIELD RD				WILLIAMSBURG ONT	M
MCNEIL	MARION	E		VIC	08	1	15 KENSINGTON AVE	BA	5	4200	WILLOWDALE ONT	F
MCNEIL	NANCY	A		EXTA	02		3550 YONGE ST	48	5	0862		F
MCNEIL	WILLIAM	R		PHM	01	2	407 BRUNSWICK AVE	WA	3	3126	DUNDAS ONT	M
MCNEILL	HELEN			EXTA	02		282 WINDERMERE AVE	92	9	7496		F
MCNEILL	MARILYN	J		EXTA	02		730 ONTARIO ST A912	92	5	1924	PORT ARTHUR ONT	F
MCNEILL	STUART	R		MEDS	01	5	730 ONTARIO ST A 912	WA	5	7190	PORT ARTHUR ONT	M
MCNEILLY	WALTER	E		MEDS	01	6	710 SPADINA AVE	92	2	6216	WEST INDIES	M
MCNEILY	JOHN	J	R	TRIN	17	2	65 CRESCENT RD	WA	3	6937		M
MCNERN	JAMES	B		EXTA	02		7 HILLSIDE DR	46	5	2098		M

MCNICHOL	DOROTHY	A		TRIN	11	1	ST HILDAS COLLEGE				HAMILTON ONT
MCNICHOL	HARRIET	E		OCE	03		9 MADISON				GALT ONT
MCNICOL	DAVID	W		FOR	01	2	113 NEILSON DRIVE	BE	1	9591	ETOBICOKE ONT
MCNICOL	NORMA	L		EXTA	02		28 BURNCREST DR				
MCNISH	JOYCE	E		EXTA	02		134 WEST LODGE AVE	LE	2	6070	
MCNULTY	D	J		EXTA	02		18 UPMINSTER CRES	BE	3	2972	ISLINGTON ONT
MCNUTT	DONNA	M		EXTA	02		2248 KINGSTON RD	AM	5	6001	SCARBOROUGH ONT
MCORMOND	BARBARA	A		VIC	01	2	48 MADISON AVE				MATTAWA ONT
MCPARLAND	PETER	A	M	EXTC	03	1		27	9	5377	ERINDALE ONT
MCPHATTER	KENNETH	A		EXTA	02		49 BURROWS AVE	BE	3	1013	ISLINGTON ONT
MCPHERSON	ALEXANDER	P		YORK	01	1	67 BROOKDALE AVE	HU	5	8960	
MCPHERSON	BARBARA	A		VIC	11	2	MARG ADDISON HALL				MITCHELL ONT
MCPHERSON	BRIAN	H		OCE	03		125 OLD ORCHARD GR	48	9	6095	PAINSWICK ONT
MCPHERSON	CAROL	J		VIC	18	1	MARG ADDISON HALL				WESTHILL ONT
MCPHERSON	DONALD	D		SMC	06	1	50 ST JOSEPH ST				ALEXANDRIA ONT
MCPHERSON	EDWARD	R		EXTA	02		3 THELMERE PLACE	CH	7	0647	WESTON ONT
MCPHERSON	MARILYN	D		NURS	01	1	39 GLENWOOD CRES	PL	5	6957	
MCQUEEN	CRAIGIE	D		VIC	19	2	47 BELSIZE DRIVE	HU	1	6700	
MCQUEEN	PAUL	C		UC	24	4	132 MONA DR	HU	5	2647	
MCQUESTON	VICKI	J	G	VIC	01	2	380 LAIRD DR	HU	8	3788	
MCQUIBBAN	GEORGE	A		MEDS	01	6	46 GLEN RD	WA	1	0244	ELMIRA ONT
MCQUILKIN	ANDREW	G		UC	01	3	SIR DAN WILSON RES				ST CATHARINES ONT
MCQUILLIN	JANET			YORK	01	1	14 HEATHBRIDGE PK	HU	8	4978	
MCQUISTAN	IAN	W		UC	28	1	KNOX COLLEGE				STRATFORD ONT
MCRAE	JOAN	E		EXTA	02		14 PLUMSTEAD CT	BE	9	4051	ISLINGTON ONT
MCRAE	JOHN	J		EXTA	02		333DIXON RD A205				ISLINGTON ONT
MCRAE	MICHAEL	V	A	SGS	55	T	14 PLUMBSTEAD COURT	BE	9	4051	ISLINGTON ONT
MCRAE	ROBERT	N		VIC	01	2	230 RUSSELL HILL RD	WA	1	2986	
MCROBB	DOROTHY	H		EXTA	02		1460 BAYVIEW AVE A80	HU	3	7672	
MCROBERT	MARGARET	J		EXTC	03	1					PORT CREDIT ONT
MCROBERTS	MALCOLM	R	J	EXTA	02						AURORA ONT
MCSPURREN	WILLIAM	R		SMC	03	2	28 BROCK AVE	LE	5	5216	
MCSWEENEY	JAMES	K		SMC	06	4	50 ST JOSEPH ST				TARRYTOWN N Y USA
MCTAGGART	JUDITH	R		NEW	03	2	29 ASHLEY PARK RD	BE	1	7009	ISLINGTON ONT
MCTAGGART	SANDRA	H	D	VIC	10	1	59 PRITCHARD AVE	RO	2	7156	
MCTAGGART-COWAN	GILLIAN	H		TRIN	25	2	ST HILDAS COLLEGE	WA	3	8451	THORNHILL ONT
MCTAVISH	JOHN	D		VIC	15	2	GATE HS VIC COLLEGE				OWEN SOUND ONT
MCTAVISH	JOHN	B		VIC	01	3	80 GLENELLEN DR E	BE	3	2063	
MCVEY	JOHN	S		VIC	24	1	GATE HOUSE	92	2	0317	PARRY SOUND ONT
MCVEY	KENNETH	A		SGS	09	A	6 WASHINGTON AVE A 1	WA	3	7814	GRANDVIEW MAN
MCVICAR	CHRISTENA	R		SGS	07	A	108 ISABELLA ST				BURNSTOWN ONTARIO
MCWHINNEY	ROBERT	L		TRIN	01	2	70 HEATH ST W	WA	2	7335	
MCWHINNIE	RETA			EXTA	02		205 WYCHWOOD AVE	RO	3	6020	
MCWILLIAM	ERIC	A		EXTC	03	1	67 WARDEN ST	25	1	9520	
MEADE	ETHEL	F		EXTA	02		931 MT PLEASANT RD	HU	9	9992	
MEADOWCROFT	IAN	A		EXTA	02		112 NEVILLE PK BLVD	OX	1	6184	
MEADOWS	GEORGE	L		VIC	01	3	49 WYCLIFFE CRES	BA	1	2563	WILLOWDALE ONT
MEADOWS	JOHN	D		UC	01	1	167 FLORA DR	PL	7	2065	SCARBOROUGH ONT
MEAGHER	MICHAEL	D		SMC	03	2	90 SPADINA RD				BELLEVILLE ONT
MEAGHER	PAUL	G		SMC	11	4	ST MICHAELS COLL				OSHAWA ONT
MEAGHER	WILLIAM	J		SMC	01	2	308 RUSSELL HILL RD	WA	2	8050	PETERBORO ONT
MEALING	NORMAN	E		SMC	01	3	26 WOBURN AVE	HU	9	3581	
MEANWELL	ELIZABETH	M		UC	06	1	85 ST GEORGE ST				WINDSOR ONT
MEARNS	INGRID			VIC	28	1					PICKERING ONT
MEASOR	DAVID	L		APSC	03	1	106 BRAESIDE RD	HU	3	6740	
MEASURES	WILLIAM	H		PHM	01	2	95 BALLIOL ST	HU	9	1942	
MECH	REINHARD	W		OCE	11		661 HURON	WA	2	5365	NIAGRA ON LAKE ONT
MECK	RONALD			NEW	03	2	114 LOTHIAN AVE	BE	3	5979	
MEDD	GARY	D		TRIN	09	2	TRINITY COLLEGE	WA	3	8531	PETERBOROUGH ONT
MEDD	PATRICIA	J		VIC	11	3	6 ROSELM RD	PL	5	5886	SCARBOROUGH ONT
MEDHURST	ALBERT			EXTA	02		84 ALLANBROOKE DR	BE	1	7798	ISLINGTON ONT
MEDICKY	BOGDAN	N		APSC	01	3	595 SHAW ST	LE	3	4822	
MEDICKY	EUGENE	J		FOR	01	1	595 SHAW ST	LE	3	4822	
MEDLAND	JOHN	W		TRIN	19	4	12 OLD FOREST HILL R	36	3	14	
MEDLAND	PAMELA	H		PGOT	04	1	12 OLD FORESTHILL RD	HU	3	6314	
MEDLINE	JUDITH	M		UC	01	3	51 FAIRBANK AVE	RO	2	4155	
MEDLOCK	WILLIAM	D		PDEN	01	1	50 VAN DUSEN BLVD	BE	1	4916	
MEDNIS	INGRID	V		VIC	01	1	890 DANFORTH RD	26	7	2275	SCARBOROUGH ONT
MEEHAN	THOMAS	G		DENT	01	5	SMC 50 ST JOSEPH ST				DUBLIN 1 IRELAND
MEEN	BEVERLEY	V		PGOT	04	2	34 BIRCHVIEW BLVD	BE	1	4414	
MEEN	GEORGETTE	E		UC	15	2	46 WARWOOD RD	BE	1	4307	ISLINGTON ONT
MEEN	HEATHER	E		VIC	28	4	34 BIRCHVIEW BLVD	BE	1	4414	
MEEN	SHARON	P		VIC	10	1	34 BIRCHVIEW BLVD	BE	1	4414	
MEES	WERNER	H		UC	01	2	543 BROCK AVE	LE	1	6723	
MEGAFFIN	DONALD	J	M	EXTC	03	1	49 ROANOKE RD	HI	7	5929	DON MILLS ONT
MEGAFFIN	MARY	T		EXTA	02		2692 BLOOR ST W A E2	BE	3	9545	
MEGOW	DAGMAR	E		VIC	11	2	176 KENNEDY RD	AM	1	8052	SCARBOROUGH ONT
MEHR	BARRY	D		VIC	01	3	83 BRAEMAR AVE	HU	1	9594	
MEHRA	GOTAM	D		SGS	03	C	24 SUSSEX AVE				PUNJAB INDIA
MEIKLE	GEORGE	I		SGS	03	C	538 HURON ST	WA	4	3218	
MEIKLE	WILLIAM	D		OCE	03		404 HURON ST	WA	1	1381	KITCHENER ONTARIO
MEIKLE	WILLIAM	N		SGS	41	D					WATERLOO ONT
MEIPOOM	KENNET			ARCH	01	4	62 COWAN AVE	LE	2	4718	
MELDRUM	ROBERT	J		UC	24	3	SIR DAN WILSON RES	WA	3	6856	STRATFORD ONT
MELE	JOANNE	M		SMC	01	1	90 WELLESLEY ST W	92	4	2121	ROCHESTER 9 NY USA
MELKERT	GERALD	W		EXTA	02		1050 CASTLEFIELD AVE	78	7	8893	
MELLEN	PAUL	A		UC	08	3	SIR DANIEL WILSON				ST CATHARINES ONT
MELLERSH	DENNIS	C		VIC	01	2	53 EDGEWOOD AVE	OX	1	1242	
MELLING	ADRIAN	J		APSC	05	1	17 MUNRO PARK AVE	OX	4	0458	
MELLING	PHYLLIDA			UC	11	2	17 MUNRO PK AVE	OX	4	0458	
MELMER	HARRY	N		EXTA	02		21 ODESSA AVENUE	BE	3	3017	
MELNICHUK	PETER			OCE	11			CR	4	3522	PORT CREDIT ONT

MELNICHUK	WILLIAM	P		VIC	24	1	6 BLACK CREEK BLVD	RO	9	1247		M
MELNIK	RIDANNE			SGS	13	B	61 WOODLAWN AVE W	92	4	3431		F
MELNYCK	NELSON	R		APSC	07	2	269 CRAWFORD ST	LE	5	0915	ST CATHARINES ONT	M
MELNYK	ILARION			MEDS	01	3	366 SUNNYSIDE AVE	RO	9	4855		M
MELNYK	VERA	O		OCE	11		40 DAISY AVE	CL	9	5141		F
MELOCHE	WAYNE	W	F	DENT	01	2	68 HILLSIDE DR	RU	7	2987	MCGREGOR ONT	M
MELOGIN	ROY	F		SGS	13	B	116 BELSIZE DR	48	6	6973	CLOVIS N MEXICO US	M
MENARD	JEAN	C		OCE	03		496 HURON ST				CORNWALL ONT	M
MENDELSOHN	CARL			EXTA	02		236 BETTY ANN DR	BA	1	4065	WILLOWDALE ONT	M
MENDELSON	EDWARD	G		MEDS	01	5	2515 BATHURST ST 512	RU	2	9472		M
MENGO	JOSEPH	M		NEW	03	1	668 SPADINA AVE	WA	2	3429	KITUI KENYA	M
MENIHAN	MARY	P		SMC	01	3	29 QUEENS PARK CRES	WA	4	2124	ROCHESTER 16 N Y	F
MENO	KAREN	E		SMC	08	1	110 RATHBURN RD	BE	1	8976	ISLINGTON ONT	F
MENZEL	JURGEN	J		APSC	05	1					WHITBY ONT	M
MENZIES	BRIAN	C	D	SMC	01	1	18 LEOPOLD AVE	LE	6	5880		M
MERCER	JOHN	H		LS	02		146 DOUGLAS DR	92	3	2666	TATAMAGOUCHE N SCO	M
MERCER	GLENDA	J		UC	01	3	101 DIXON AVE	OX	1	3424		F
MERCER	MARGARET	B		UC	01	3	101 DIXON AVE	OX	1	3424		F
MERCHANT	JACQUELINE	I		YORK	01	1	31 EDGEMORE DRIVE	BE	1	7514		F
MERCURI	ARMANDO	V		UC	01	2						M
MERCURI	ARMANDO	V		EXTA	02		243 MONTROSE AVE	LE	1	0763		M
MERDLER	TESSA	B		SGS	07	B	548 HURON ST	92	3	8043	LYNDHURST NJ USA	F
MEREDITH	ELINOR	A		UC	06	3	76 CHERITAN AVE	HU	8	8745		F
MEREDITH	MICHAEL	A		P&HE	01	3	32 GATES AVE	OX	4	8627		M
MERGELAS	GEORGE	M		P&HE	01	3	74 MITCHELL AVE	EM	3	2812		M
MERILEES	MARGARET	G		OCE	03		59 SPADINA RD #204	WA	3	2110	VANCOUVER BC	F
MERKER	DONALD	S		UC	03	2	83 WENDERLY DRIVE	RU	3	9412		M
MERKLEY	LAURIE	H		VIC	23	2	531 CALEDONIA RD	RU	3	2345	WHITE RIVER ONT	F
MERKUR	EPHRY	N		UC	34	3	17 RIDELLE AVE	RU	1	1219		M
MERKUR	MELVIN	D		UC	24	1	17 RIDELLE AVE	RU	1	1219		M
MERONEN	PAUL	E		UC	34	1	148 SPRINGDALE BLVD	HO	9	0706		M
MERRIAM	RUTH	L		OCE	03		710 SPADINA AVE	92	2	7891	SOUTHAMPTON ONT	F
MERRICK	DOREEN	C	A	NURS	05		40 ISABELLA APT 405	92	4	4932	SARNIA ONT	F
MERRICK	JOHN	B		SMC	03	2	64 YORKMINSTER RD	BA	5	3650	WILLOWDALE ONT	M
MERRY	MARTIN	A		UC	24	1	118 ST GEORGE ST	92	4	0580	EMBRO ONT	M
MERRY	SUSAN	M		VIC	01	1	133 ROCHESTER AVE	HU	9	7827		F
MERSCHENZ	MALLE			EXTA	02		203 GLENDONWYNNE RD	RO	6	5676		F
MERTENS	ETHEL	J		VIC	19	3	156 ST GEORGE ST	WA	5	3801	WESTON ONT	F
MERTENS	JOHN	W		PHM	01	3		BU	6	2270	MALTON ONT	M
MERTZ	CARL	D		APSC	03	4	119 MADISON AVE				GALT ONT	M
MESAGLIO	NORMAN	R		MEDS	01	4	15 MADISON AVE	WA	2	1360	SAULT ST MARIE ONT	M
MESLEY	ROGER	J		UC	15	1	61 SUSSEX AVE	WA	2	8709	PETERBORO ONT	M
MESLIN	GORDON	H		ARTS			1309 WILSON AVE #512	CH	1	5664	DOWNSVIEW ONT	M
MESSAM	MINNETTE	C		NURS	05	1	41 ELLSWORTH AVE	LE	1	1373	ST THOMAS JAMAICA	F
MESSER	MELODY	L		TRIN	01	1	11 RAEBURN AVE	ME	3	7102	DOWNSVIEW ONT	F
MESSINGER	STEPHEN	J		UC	34	4	410 GLENAYR RD	HU	8	7986		M
METANOMSKI	WLADYSLAW			SGS	37	D	196 WESTMINSTER AVE	LE	2	3858		M
METCALFE	ALLAN			EXTA	02		5 GENTIAN DRIVE	BE	2	3376	ETOBICOKE ONT	M
METCALFE	BRIAN	R		TRIN	06	4	TRINITY COLLEGE				WILLOWDALE ONT	M
METCALFE	DAVID	C		TRIN	12	2	99 WIMBLETON RD	BE	3	2012	ISLINGTON ONT	M
METCALFE	DONALD	B		PHM	01	4	44 DUNDONALD ST	92	2	4494	BRADFORD ONT	M
METCALFE	EARLE	J	J	EXTC	03	2	189 VEROBEACH BLVD	CH	6	7066	STON ONT	M
METCALFE	JAMES	A		APSC	01	1	49 ALDERSHOT CRES	BA	5	3816	WILLOWDALE ONT	M
METCALFE	MARIAN	C		SMC	01	3	130 OLD FOREST HILL	RU	7	9858		F
METCALFE	WILLIAM	R		VIC	24	1	43 FAIRBANK AVE	RU	2	2424		M
METELSKY	LESIA	D		OCE	03		223 ANNETTE ST	RO	6	2777		F
METH	FREDERICK	F		UC	28	1					LORNE PARK ONT	M
METLER	RONALD	L		UC	01	3		WA	2	1384	RIDGEVILLE ONT	M
METZ	ROBERT	J	S	SGS	58	A	C/O BEST INST U OF T				WILMETTE ILL USA	M
METZING	THEODORE	B		APSC	06	4	354 WALMER RD	WA	5	6537		M
MEWHORT	DOUGLAS	J		VIC	22	3	179 CHAPLIN CRES	HU	3	7908		M
MEWHORT	JOHN	S		EXTA	02		17 MILFORD HAVEN DR	AT	2	8366	SCARBOROUGH ONT	M
MEYER	BARBARA	A		SMC	01	3	70 ST MARY ST	WA	4	0550	NEW ROCHELLE NY US	F
MEYER	MICHAEL	C		SMC	01	3	50 ST JOSEPH	WA	3	4614	HAMILTON ONT	M
MEYER	PAUL	T		SMC	01	2	50 ST JOSEPH				HAMILTON ONT	M
MEYER ERLACH	ERIKA			EXTA	02		15 CHOPIN AVE	PL	5	2255	SCARBOROUGH ONT	F
MEYER ERLACH	WOLFGANG			EXTA	02		15 CHOPIN AVE	EM	6	5673	SCARBOROUGH ONT	M
MEYER-ROLOFF	MARIANNE	E		UC	01	3	115 TYNDALL AVE A810					F
MEYFARTH	WOLFGANG	W		UC	03	2	594 HURON ST	WA	2	7692		M
MEYLER	ANGELA	P		SMC	01	3	64 KING ST	CH	1	7601	WESTON ONT	F
MEYN	MONIKA	E		UC	01	3	WHITNEY HALL	92	2	9396	DOWNSVIEW ONT	F
MEZAKS	JANIS			SGS	09	B	193 WOBURN AVE	48	3	4245		M
MEZGAILIS	INTA			VIC	22	4	13 HURSTING AVE	RU	7	7930		F
MEZIRKA	ELIZABETH	M		SMC	03	3	108 KUSCICA DR	75	5	9993		F
MEZO	GEORGE			APSC	07	4	12 WASHINGTON AVE	75	5	9113		M
MICHAEL	CHRIS	J		VIC	03	3	8 ROXVILLE AVE	HU	1	2585		M
MICHAEL	GISELE			MEDS	01	6	89 BREADALBANE ST	92	5	0643		F
MICHAILOVITS	ETHEL	H		EXTA	02						BOWMANVILLE ONT	F
MICHALOVSKY	RENATA	M		UC	11	2	238 LONSMOUNT DR	LE	3	1229		F
MICHALSKI	MARIANNE	J	J	SMC	01	1	140 AIRDRIE RD				LEASIDE ONT	F
MICHALUK	PETER			NEW	28	1	505 GLENLAKE AVE	RO	9	5169		M
MICHEL	ERNEST	R		MED	01	4	92 SHARPE ST	AM	1	4153		M
MICHELL	MARY	M		EXTA	02		236 OAKRIDGE DR	AM	1	5785	SCARBOROUGH ONT	F
MICHELSON	AIN			APSC	06	1	9 KENEWEN CT	PL	9	2510		M
MICHENER	CHARLES	G		LAW	01	1	15 POWELL AVE	WA	1	4705		M
MICHENER	MARILYN	J		TRIN	01	2	15 POWELL AVE	WA	1	4705		F
MICHIN	CARMEN	T		DENT	09	2	10 GLENAYR RD	HU	8	0846	ORANGEVILLE ONT	F
MICKEVICIUS	RAYMOND			UC	01	3	32 ORKNEY CR	BE	3	6720	ISLINGTON ONT	M
MICKEVICIUS	SUZANNE	E		EXTA	02		37 VINE AVE	RO	2	8482		F
MICKEVICIUS	VYTAUTAS	A		MEDS	01	6	37 VINE AVE	RO	2	8482		M
MICKLE	DONALD	A	G	UC	32	4	43 SUTHERLAND DR	HU	8	7494		M
MICKLE	SHARON	A		PHM	01	3	122 ST GEORGE ST	92	1	2601	COOKSVILLE ONT	F

MICKLETHWAITE	WILLIAM	F	H	APSC	05	1	12 KINGS LYNN RD	BE	3	9662			M
MICROYS	HELMUT	F		APSC	01	4	89 BREADALBANE ST	92	5	0643			M
MIDDLESTADT	STANLEY			APSC	07	4	73 DUPONT ST	WA	1	5492			M
MIDDLETON	PETER	D		VIC	11	1	131 WINCOTT DR	CH	4	9635	WESTON	ONT	M
MIDDLETON	SUSAN	L		TRIN	11	2					CLARKSON ONT		F
MIDGHALL	MARGARET	A		OCE	11		133 INDIAN RD	53	4	0979			F
MIDGLEY	EDWARD	E		UC	30	2	33 PRINCETON RD	BE	1	6786			M
MIDGLEY	ROGER	J		APSC	07	2	4 COULSON AVE	HU	8	5715	ST CATHARINES ONT		M
MIEZITIS	SOLVEIGA	A		SGS	06	A	227 INDIAN GR	LE	2	0551			F
MIGUS	HELEN			VIC	01	1	4 LINCOLN AVE	RO	2	0075			F
MIHALIK	MICHAEL			SGS	06		2 KENHILL DR	74	1	2150	REXDALE ONT		M
MIHAY	FRANK	F		EXTA	02		217 FAYWOOD BLVD	ME	3	7135	DOWNSVIEW ONT		M
MIHELL	JEAN	H		NURS	04		128 WINDERMERE AVE	RO	9	7789			F
MIK	FRANCIS	J		SMC	03	1	2470 ST CLAIR AVE W	RO	6	3890			M
MIK	JOSEPH	W		SGS	08	B	2470 ST CLAIR AVE W	RO	6	3890			M
MIK	PHYLLIS	A		PHM	01	4	2470 ST CLAIR AVE W	RO	6	3890			F
MIKELENAS	ALGIS	R		PDEN	01	1	DEVONSHIRE PLACE				STAFFORDVILLE ONT		M
MIKI	BEVERLY	P		PHM	01	3	9 NIANTIC CRES	44	7	1014	DON MILLS ONT		F
MIKLOSIK	ANDREW			APSC	03	3	213 BEVERLEY				PORT COLBORNE ONT		M
MIKULECKA	MIRIAM	L		VIC	09	1	112 EVELYN CRES	RO	9	1955			F
MILBRADT	ELMER	O	L	UC	19	2	17 EASTBOURNE CRES				MIMICO ONT		M
MILBURN	DOROTHY	J		UC	24	1	85 ST GEORGE ST				OTTAWA 1 ONT		F
MILDON	JOHN	K		SW							HAMILTON ONTARIO		M
MILDON	MARIDENE	J		MEDS	01	3	31 KAPPELE AVE	HU	8	7572			F
MILES	DOREEN	J		VIC	01	1	455 WILLARD AVE	RO	7	6129			F
MILJAN	TOIVO			SGS	15	B	8 CORINTH GDNS A16	HU	1	5930			M
MILLAR	BRYCE	R		VIC	03	2	26 ELYNHILL DR	22	2	2264	WILLOWDALE ONT		M
MILLAR	DONALD	B		VIC	19	3	1216 AVENUE RD	HU	5	4009			M
MILLAR	J ROSS			APSC	06	4	123 ST GEORGE ST	WA	2	3267			M
MILLAR	LINDA	A		VIC	01	2	MARG ADDISON HALL				LETHBRIDGE ALTA		F
MILLAR	MARGARET	J		NURS	06		206 ST GEORGE ST	92	5	9216			F
MILLAR	PAMELA	M		TRIN	06	4	100 GLENGROVE AVE W	HU	5	7052			F
MILLEN	KATHARINE	J		OCE	03		88 BERNARD AVE A 103	92	5	7702	MATTAWA ONT		F
MILLER	AUDREY	M		EXTA	02		142 VAUGHAN RD A402	RU	1	6436			F
MILLER	BRUCE	H		VIC	25	3	31 RUMSEY RD	HU	5	5041			M
MILLER	CAROLE			PGOT	04	1	131 CHILTERN HILL RD	RU	3	1973			F
MILLER	CLARK	D		VIC	19	2	94 GEORGE ANDERSON	CH	4	0217			M
MILLER	DONALD	R		SGS	32	A	170 ELLIS PK RD	RO	2	8435			M
MILLER	DOROTHY	J		YORK	01	1	19 ELWOOD BLVD	HU	3	5341			F
MILLER	ELEANOR			UC	01	1	510 SPADINA AVE						F
MILLER	ELIZABETH	J		UC	33	3	22 BRIAN CLIFF DR	HI	7	7320	DON MILLS ONT		F
MILLER	EUGENE	N		EXTA	02		28 WOOLTON CRES						M
MILLER	GARY	A		UC	01	2	27 STRATHEARN BLVD	HU	5	4659			M
MILLER	G	E		MEDS	01	4	201 RICHVIEW AVE	HU	8	6658			
MILLER	GERALD	E		LAW	01	1	73 ST GEORGE ST				BRANTFORD ONT		M
MILLER	GLENN			EXTA	02		1059 DON MILLS RD	44	7	5230	DON MILLS ONT		M
MILLER	GORDON	D		APSC	07	2	525 CHAPLIN CR	RO	2	0462			M
MILLER	HAROLD	B		MEDS	01	3	50 WALKER AVE	WA	2	9421	GALT ONTARIO		M
MILLER	IAIN	H		TRIN	17	3	108 WYCHWOOD PARK	LE	3	1919			M
MILLER	ISOBEL	F		EXTA	02		19 REID MANOR	BE	1	9752			M
MILLER	JAMES	D		EXTA	02		40 GREENWOOD AVE	HO	1	4470			M
MILLER	JAMES	E		MEDS	01	5	372 ANNETTE ST	RO	7	5790			M
MILLER	JAMES	R		VIC	19	2	GATE HS VIC COLLEGE				CORNWALL ONT		M
MILLER	JAMES	S		UC	03	3	118 PARKHURST BLVD	HU	9	6667			M
MILLER	JOEL	A		APSC	01	2	314 RUSHTON RD	LE	3	0336			M
MILLER	JOHN	C	P	APSC	03	1	ST MICHAELS COLLEGE	92	3	0896	HAMILTON	ONT	M
MILLER	JUDITH	V		DENT	09	2	387 PRINCE EDWARD DR	BE	3	1059			M
MILLER	JUDY	K		YORK	01	1	69 FARNINGHAM CRES	BE	1	6119	ISLINGTON ONT		M
MILLER	KENNETH	M		APSC	09	2					NORVAL ONT		M
MILLER	LAWRENCE	G		SMC	03	1	50 ST JOSEPH ST	92	3	0896	TROY NY USA		M
MILLER	MARLENE	D		DENT	09	2	700 ONTARIO ST A1013				HAWKESTONE ONT		M
MILLER	MARLYNNE	M		PGOT	04	2	496 PLAINS RD	GA	1	4279			M
MILLER	MARVIN	M		EXTC	03	1	34 BARKSDALE AVE	ME	3	0528	DOWNSVIEW ONT		M
MILLER	MARY JANE			VIC	06	4	MARG ADDISON HALL	92	4	3169	MONTEGO BAY JAM		M
MILLER	MICHAEL	C	W	SGS	03	C	160 STIBBARD AVE	HU	3	9545			M
MILLER	MICHAEL	S		VIC	24	1	89 CHARLES ST W	WA	2	0317	DUNNVILLE ONT		M
MILLER	NORMA			UC	18	1	122 MCALLISTER RD	ME	3	3635	DOWNSVIEW ONT		M
MILLER	PETER			ARCH	01	3	19 AVONLEA BLVD	OX	1	0894			M
MILLER	PETER	J	I	APSC	01	1	25 SANDRINGHAM DR	HU	5	9037			M
MILLER	PHYLLIS	S		OCE	03		62 RIDELLE AVE	RU	3	0944			M
MILLER	JOHN	H		NEW	32	4	11 ASHBOURNE DR	BE	1	7427	ISLINGTON ONT		M
MILLER	SALLY	M		SGS	09	A	12 GLEN MORRIS ST	92	5	2406	CHICAGO 45 ILL USA		M
MILLIGAN	JAMES	N		SMC	01	3	18 ROBERTSFIELD CRES	HI	4	1200	SCARBOROUGH ONT		M
MILLINGTON	JUDITH	A		UC	11	3	79 ANNDALE DR	BA	1	4264	WILLOWDALE ONT		F
MILLOY	JOHN	K		EXTA	02		141 CHAPMAN RD	24	9	6318	WESTON ONT		M
MILLS	BEVERLEY	D		OCE	03		231 VAUGHAN RD	78	7	9776	ALLISTON ONTARIO		F
MILLS	DAVID	H		EXTA	02		80 GORMLEY AVE	48	8	1069			M
MILLS	DONALD			SGS	50	A	605 ROEHAMPTON AVE	HU	7	1048			M
MILLS	EDGAR	J		SGS	06	U	10 STRATTON AVE	PL	5	1722	SCARBOROUGH ONT		M
MILLS	EDWIN	R		SGS	06	U	117 HIGHVIEW AVE	OX	8	2463	SCARBOROUGH ONT		M
MILLS	ERNEST			EXTC	03	1	1040 GREENWOOD AVE	HO	6	2996			M
MILLS	ERNEST	A		EXTA	02			27	7	8333	COOKSVILLE ONT		M
MILLS	GEORGE	D	M	OCE	11		142 BROWNING AVE				LONGLAC ONT		M
MILLS	JEAN	E		SGS	62	A	36 POPLAR PLAINS RD	92	2	2366	WALTON ONT		F
MILLS	JOHN	E	C	APSC	06	2	35 GUESTVILLE AVE	RO	6	2250			M
MILLS	THEODORE	P		APSC	04	2	107 HOMEWOOD AVE	92	5	0881	OWEN SOUND ONT		M
MILLS	WILLIAM	H		DENT	01	4	85 WELLESLEY ST E	WA	5	0370	OTTAWA ONT		M
MILLS	WILLIAM	H		FOR	01	4	143 HOWLAND ST	WA	4	9049	NEWMARKET ONT		M
MILLSON	DOUGLAS	M		VIC	18	2	53 DONLEA DR	HU	9	9106			M
MILLSTONE	BARBARA	S		UC	01	2	45 RIDGEVALE DR	RU	1	1122			F
MILLWARD	CLARENCE	A		YORK	01	2					CLARKSON	ONT	M
MILLWARD	JOAN	M		EXTA	02		310 TWEEDSMUIR AVE	92	4	1380			F

MILLYARD	JO-ANNE		M	YORK	01	1	314 KEEWATIN AVE	HU	5	5871		F
MILNE	ALEXANDER		N	PMED	01	1		CR	6	9152	PORT CREDIT ONT	M
MILNE	DAVID		S	DENT	01	3	40 ISABELLA				PORT PERRY ONT	M
MILNE	DAVID		S	TRIN	24	1	144 ROCHESTER AVE	HU	8	8096		M
MILNE	DONALD		W	LAW	01	3	144 ROCHESTER AVE	HU	6	8096		M
MILNE	EDMOND		R	SMC	01	2	309 ST GEORGE ST A5				KINGSTON ONT	M
MILNE	GORDON		R	OCE	11		4 SPRINGHURST AVE	LE	2	8633	COBOURG ONT	M
MILNE	JUDITH		L	UC	01	1	85 ST GEORGE ST				TIMMINS ONT	F
MILNE	ROBERT		I	EXTA	02		12 HISCOCK BLVD				SCARBOROUGH ONT	M
MILNE	SHEILA		J	MEDS	01	3	174 DUNVEGAN RD	HU	3	2713		F
MILNE	VICTOR		G	SGS	45	A	17 WHITNEY AVE	WA	3	2159		M
MILNE	VICTOR		J	UC	06	3	73 ST GEORGE	WA	3	6656	ST CATHARINES ONT	M
MILNE	WILLIAM		R	VIC	24	2	89 CHARLES ST W				PETERBOROUGH ONT	M
MILNES	PAUL			UC	35	3	98 WILLCOCKS ST	WA	2	9056		M
MILSTEIN	HARVEY			PHM	01	4	26 GULLIVER RD A505	CH	4	5255		M
MILSTEIN	ORI			SGS	03	C	570 SPADINA AVE	RO	3	2406	GIVATIM ISRAEL	M
MILTINS	ILSE		E	VIC	03	1	33 DALTON RD	WA	2	4608		F
MILTON	DIANA		M	NURS	05		306 LONSDALE RD A2	HU	9	3657	WESTON-S-MARE SOM	F
MILTON	JANET		M	TRIN	11	2	57 SHERWOOD AVE	HU	8	5269		F
MILTON	MARY		G	SMC	01	1	43 TYRE AVE	BE	1	4808	ISLINGTON ONT	F
MINARIK	PETR		B	MEDS	01	3	50 ST JOSEPH ST	WA	3	8131	HAMILTON ONT	M
MINCHIN	BONNIE		G	PGOT	04	3	40 SUSSEX AVE	WA	2	3646	CALGARY ALTA	F
MINDEL	GERARD		S	APSC	07	3	45 LINSMORE CRES	HO	6	7509		M
MINDEN	MAUREEN		M	UC	01	3	25 BEDFORD RD	92	5	5741		F
MINDEN	ROBERT		J	UC	01	2	25 BEDFORD RD	92	5	5741		M
MINDEN	TOBY			UC	16	2	55 MADISON AVE	WA	3	8564		F
MINEHAN	THOMAS		F	SMC	03	1	50 ST JOSEPH ST	92	3	0896	TROY NY USA	M
MINER	EDMOND	J	P	SMC			131 FARNHAM AVE					M
MINHINNICK	BRENDA		E	MEDS	01	5	336 LYTTON BLVD	HU	8	7421		F
MINKKILA	EILA		A	MUS	03	2	96 MADISON AVE	92	4	7626	SUDBURY ONT	F
MINOR	GORDON		R	EXTC	03	3	2029 VICTORIA PK AVE	44	4	0603	SCARBOROUGH ONT	M
MINTZ	BEVERLEY			DENT	09	1	762 BRIAR HILL AVE	RO	2	2448		F
MINTZ	JANICE		M	UC	01	2	327 WARREN RD	HU	3	6509		F
MINTZ	SHELDON			MEDS	01	6	473 WILSON AVE W	ME	5	8694		M
MIOLEE	ANNA		L	SGS	17	B	12 KENDAL AVE APT 6	WA	1	0791	HAMILTON ONT	F
MIRON	HENRY		R	APSC	01	3	221 ST GEORGE ST	WA	1	2914	FORT WILLIAM ONT	M
MIRONOWICZ	MARTA		M	PDEN	01	1	576 HURON ST	WA	3	6973	HAMILTON ONTARIO	F
MIRZA	JAFFAR		H	SGS	36	A	69 BALDWIN ST APT6	36	6	4169	KARACHI PAKISTAN	M
MISENER	AGNES		C	VIC	03	2	140 CHARLES ST	BA	5	0603	WILLOWDALE ONT	F
MISENER	HOWARD		B	DENT	01	3	206 ST GEORGE APT905	92	3	1610	GUELPH ONT	M
MISIASZEK	TED		J	APSC	03	3	118 WESTMINSTER AVE	LE	5	0394		M
MISIASZEK	WALTER		J	DENT	01	2	118 WESTMINSTER AVE	LE	5	0394		M
MISKELLY	JOHN		A	APSC	07	1	53 WYE VALLEY RD	PL	7	0355	SCARBOROUGH ONT	M
MISKIN	JOEL			PMED	01	1	640 ST GERMAINE AVE	RO	2	6186		M
MISKIN	MURRAY			MEDS	01	6	224 ST GEORGE ST	WA	3	1366		M
MISSANA	A ADRIANO			APSC	03	3	144 LOCKSLEY AVE	RO	2	8286	ST CATHARINES ONT	M
MISSIOS	ANDY		P	PHM	01	1	454 MARGUERETTA ST	LE	6	1847		M
MISSIOS	JAMES			ARCH	01	2	45 CAVELL AVE	HO	3	1723		M
MISTELBACHER	F		A	EXTA	02		24 DREWRY AVE	BA	2	4103	WILLOWDALE ONT	
MITCHELL	ALLIN		R	VIC	09	2	36 MARKHAM RD	AM	7	6421	SCARBOROUGH ONT	M
MITCHELL	ANDREW		D	UC	01	2	438 JARVIS ST A805	92	3	6329	DISCOVERY NW TERR	M
MITCHELL	DAVID		A	PMED	01	2	789 COXWELL AVE	HO	1	7653		M
MITCHELL	DONALD		J	EXTC	03	2	67 WESTGLEN CRES	BE	3	6330	ISLINGTON ONT	M
MITCHELL	EDWARD		D	VIC	03	2	59 EDGEWOOD AVE	OX	1	8586		M
MITCHELL	ELAINE		R	UC	06	1	3219 YONGE ST	HU	7	1206		F
MITCHELL	ERIC			OCE	03		17 ECCLESTON DR A414					M
MITCHELL	FAITH		C	PGOT	04	3	12 HAZELBRAE RD	RO	7	7982		F
MITCHELL	GARY		R	VIC	03	1	5 LEONARD CIRCLE	OX	1	6309		M
MITCHELL	GILDA			SGS	16	B	279 WINONA DR	RO	7	2760		F
MITCHELL	IAN		H	HYG	02		28 KILBARRY RD	HU	9	6973	MONTREAL QUEBEC	M
MITCHELL	MARGARET		E	VIC	04	3	126 ST GERMAIN AVE	HU	9	6545		F
MITCHELL	MARGARET		M	MEDS	10	2	641 VAUGHAN RD	78	9	3746	WINNIPEG MAN	F
MITCHELL	MARJORIE		B	EXTA	02		2663 LAKESHORE BLVD	CL	5	3805		F
MITCHELL	MAUREEN	C	A	SMC	01	2	6 ORCHARD GREEN	HU	5	1750		F
MITCHELL	NANCY		J	EXTA	02		124 WILSON AVE	HU	6	5077		F
MITCHELL	NANCY		M	TRIN	01	3	ST HILDAS COLLEGE	WA	3	8451	TORONTO ONT	F
MITCHELL	NANCY		M	NURS	05	1	34 MADISON AVE	92	3	0079	LINDSAY ONT	F
MITCHELL	RANDALL		S	UC	24	1	32 SOUTHGATE AVE	ME	3	2863	DOWNSVIEW ONT	M
MITCHELL	ROBERT		J	SMC	03	1	69 OLD MILL DR	RO	7	3024		M
MITCHELL	ROBERT		A	UC	34	4	789 COXWELL AVE	HO	1	7653		M
MITCHELL	ROBERT		A	EXTC	03	2					CALEDON EAST ONT	M
MITCHELL	RUTH	M	L	UC	24	1	4900BATHURST ST A501					F
MITCHELL	SIRJE			OCE	03		679 DANFORTH AVE	46	3	6146		F
MITCHELL	THOMAS		G	VIC	01	1	KNOX COLLEGE				LISTOWEL ONT	M
MITCHELL	TIMOTHY		S	VIC	01	1	218 GLENMANOR DR	OX	4	8740		M
MITCHELL	VIVIENNE			EXTA	02		13 NEWMARKET AVE	OX	8	4931		F
MITCHELL	WILLIAM		G	OCE	03		292 RIVERSIDE DR	RO	9	6029		M
MITCHELL	WILLIAM		G	APSC	06	1	339 THE WESTWAY	CH	4	7041	WESTON ONT	M
MITCHELL	WILLIAM		H	SMC	01	2	38 BURNSIDE DR	LE	1	2980	HAMILTON NY USA	M
MITCHELL	WINNIFRED		A	PMED	01	2	10 BEDFORD RD	92	2	2867	COBOURG ONT	F
MITCHELSON	PETER		L	VIC	34	3	VIC MENS RES	WA	2	0318	GROSSE POINTE MICH	M
MITCHENER	DONALD		G	VIC	18	1	119 CADORNA AVE	GA	1	2736		M
MITCHINSON	MICHAEL		C	UC	34	4	24 LIMCOMBE DR RR 1	28	5	3713	THORNHILL ONT	M
MITTAL	KUSUM		L	LS	02		66 MADISON AVE	WA	1	9165	LUCKNOW INDIA	F
MITTELMAN	MICHAEL		A	MEDS	01	3	49 MADISON AVE	92	3	0042	MONTREAL QUEBEC	M
MITTLER	SYLVIA	E	G	UC	11	1	199 INGLEWOOD DR	HU	5	5801		F
MIYAGAWA	JESSIE		T	PGOT	04	1					ST CATHARINES ONT	F
MIYASAKI	ROY		S	PDEN	01	1	3321 DUNDAS ST W	RO	6	1255		M
MIYATA	THOMAS		T	OCE	03		15 KENDAL				CHATHAM ONT	M
MLADEN	VIRGINIA			NURS	01	2	135 PARKVIEW HILL CR	PL	5	6112		F
MLEKUZ	NICHOLAS		H	DENT	01	2	ELMSLEY PL				HAMILTON ONT	M

MLODZIK	RONALD	A		SMC	01	3	302 MORTIMER AVE	HO	3	5023		M
MOAG	ROGER	J		SGS	14	A					CHICAGO ILL USA	M
MOAN	HELGE	O		APSC	06	4	100 DOWLING AVE	LE	3	1958		M
MOCH	MARIA	T		SMC	18	1	6 CHURCHILL AVE	LE	3	5134		F
MODE	GWENDOLYN	F		P&HE	01	1	161 MCINTOSH	AM	1	1133	SCARBORO ONT	F
MODEL	DAVID	E		UC	34	1	122 WEMBLEY RD	RU	2	0353		M
MODESKI	RAYMOND	N		SMC	01	2	50 ST JOSEPH ST				HAMILTON ONT	M
MODLICH	HANS	G		APSC	05	1	68 WINEVA AVE	OX	9	7383		M
MOESER	BARRY	E		VIC	01	3	143 ALEXANDRA BLVD	HU	9	4790		M
MOESER	HUGH	J	F	YORK	01	1	156 GLENROSE AVE	HU	9	8212		M
MOFFAT	ANTHONY	F	J	VIC	24	2	NORTH HS VIC COLLEGE				MIDLAND ONT	M
MOFFAT	DAVID	B		APSC	07	4	19 ISABELLA ST	WA	1	1616	MIDLAND ONT	M
MOFFAT	FRANCIS	G		EXTC	03		111 ST CLAIR AVE W	WA	4	9111	OAKVILLE ONT	M
MOFFATT	DORIS	E		EXTA	02		9 JOSEPH ST	CH	1	5556	WESTON ONT	F
MOFFATT	ELIZABETH	D		NURS	04		55 ECCLESTON DR	75	9	8325		F
MOFFATT	GEORGE	A		SGS	09	B	73 WALMER RD	WA	4	3976		M
MOFFATT	JOHN	P	S	UC	01	1					PORT CREDIT ONT	M
MOFFATT	MARY	J	I	VIC	01	1	558 HILLSDALE AVE E	HU	8	0647		F
MOGGRIDGE	DONALD	E		TRIN	21	2	TRINITY COLLEGE	WA	3	8271	DON MILLS ONT	M
MOHAN	PATRICIA	A		SW	01		82 YORK RD	HI	7	5796	WILLOWDALE ONTARIO	F
MOHAUPT	WOLFGANG	G		ARCH	01	4	371 HURON ST				GALT ONT	M
MOHER	JOSEPH	F		SMC	01	3	95 ST JOSEPH	WA	5	4368	EDMONTON ALTA	M
MOHINDRA	BALDEV	K		MEDS	01	3	DEVONSHIRE PL	WA	4	4455	NAIROBI KENYA	M
MOHINDRA	VIRENDER	K		SGS	56	A	21 ROSS ST	WA	2	6491	JULLUNDUR INDIA	M
MOHNEY	RETA	A		SMC	01	2	70 ST MARY ST	WA	4	0550	ENDICOTT NY USA	F
MOHUN	ADRIENNE	L		VIC	06	2	83 ELM AVE APT 110	92	2	9556		F
MOIR	DOROTHY	Y	W	SW	01	1	62 ELM AVE				HAMILTON ONT	F
MOISEEV	SERGEJ			APSC	07	1	201 INDIAN GROVE	LE	3	7704		M
MOLDAVER	MYRNA			UC	01	3	WHITNEY HALL				BRANTFORD ONT	F
MOLIN	JEANNE			EXTA	02		19 POPLAR PLAINS RD	WA	3	4417		F
MOLL	IRENE			UC	10	1	85 ST GEORGE ST				SAULT ST MARIE ONT	F
MOLLET	LESLIE	E		P&OT	04	1	385 MARTINGROVE RD	BE	9	5136	ISLINGTON ONT	F
MOLLICA	ANTHONY	S		SMC	11	4	12 KENDAL ST APT 1	92	5	7742	WELLAND ONT	M
MOLLISON	MARGARET	M		NEW	28	4	5 ESMOND CRES	CH	1	8126	REXDALE ONT	F
MOLLISON	PATRICIA	A		VIC	33	2	5 ESMOND CRES	CH	1	8126	REXDALE ONT	F
MOLLISON	PATRICIA	F		OCE	03		37 CHUDLEIGH AVE	HU	5	5668		F
MOLONEY	DANIEL	J		SMC	01	2	139 GLENDORA AVE	BA	1	8047	WILLOWDALE ONT	M
MONAHAN	ROY	E		APSC	06	2	4 OVERLAND DR	HI	7	6893	DON MILLS ONT	M
MONDUL	RALPH	N		SMC	01	3	ELMSLEY HALL SMC				PT SPAIN TRINIDAD	M
MONHEIT	S SONNY			DENT	01	3	299 HILLMOUNT AVE	RU	1	1411		M
MONK	ANDREW	M	M	VIC	03	2	239 ST HELENS AVE	LE	4	4490		
MONK	JOHN	E		EXTC	03	3	45 DELAIR CRES	26	5	3690	WILLOWDALE ONT	M
MONKMAN	EVAN	J		MEDS	01	5	300 DOUGLAS DR	WA	1	1227		M
MONKMAN	NEILA	M		MUS	02	1	179 HANNA RD	HU	8	9015		F
MONRAD	ROBERT	T	J	APSC	03	2	16 FRIENDLY DRIVE	BE	3	0274	ISLINGTON ON	M
MONRO	DONALD	M		APSC	05	3	3 DEVONSHIRE PLACE	WA	2	6291	LONDON ONT	M
MONS	BARENO			APSC	07	4	26 SHANGARRY DR	PL	9	6696	SCARBOROUGH ONT	M
MONSEGUE	THERESA	V		SMC	21	2	ST JOSEPHS COLLEGE	92	4	2121	PORT-OF-SPAIN TRIN	F
MONSEN	DAVID	O		ARCH	01	2	2684 BLOOR ST W A A	23	1	3796		M
MONTEITH	STEPHEN	C		TRIN	34	2	TRINITY COLLEGE	WA	3	8223	STRATFORD ONT	M
MONTGOMERY	DOUGLAS	R		EXTC	03	1	980 LAWRENCE E A602	44	7	6270	DON MILLS ONT	M
MONTGOMERY	E CAROLE			VIC	01	3	23 THRNCLF PK DR 602	42	1	0692		F
MONTGOMERY	GEORGE	L		SGS	50	A	90 CASTLEFIELD AVE	48	3	6807		M
MONTGOMERY	JAMES	G		UC	09	2	596 SPADINA AVE	WA	1	0262	TORONTO 4 ONT	M
MONTGOMERY	JOHN	W		PD N	01	1	231 ST CLAIR AVE	WA	2	8056	AILSA CRAIG ONT	M
MONTGOMERY	KERRY	J		PMED	01	2	83 PYNFORD CRES	HI	7	9415	DON MILLS ONT	M
MONTGOMERY	LOIS	J	L	UC	01	1	585 AVENUE RD	HU	9	1936		F
MONTGOMERY	LYNDA	A		VIC	01	1	117 N WOODROW BLVD	AM	7	3667	SCARBOROUGH ONT	F
MONTGOMERY	MONTY	P		EXTA	02						PICKERING ONT	M
MONTGOMERY	ROBERT	D	Q	VIC	01	1	623 MILVERTON BLVD	OX	9	7695		M
MONTGOMERY	ROSS	G		EXTC	03	2	45 BRIGHTSIDE DR	AT	4	5038	WEST HILL ONT	M
MONTGOMERY	VERNON	W		VIC	03	1	1076 LAWRENCE AVE E	44	7	9283	DON MILLS ONT	M
MONZON	RICHARD	M		FOR	01	4	7 RAVENSBOURNE CR	BE	9	5073	ISLINGTON ONT	M
MOODIE	SYDNEY	E		UC	09	1	85 ST GEORGE ST	92	5	9452	KINGSTON JAMAICA	F
MOODY	ROBERT	V		SGS	47	B	128 CRAIGHURST RD	48	3	3045		M
MOODY	ROSEMARY	A		NURS	01	2					KITCHENER ONT	F
MOOLECHERRY	THOMAS	C		APSC	07	3	2511 GERRARD ST E	69	9	7872		M
MOON	GEORGE	A		OCE	11						KEMPTVILLE ONT	M
MOONEY	C	R		EXTA	02		17 FORDWICH CRES	CH	1	8079	REXDALE ONT	
MOONEY	JERILOU			VIC	01	2	NORTH DR RR 1	BE	3	0673	ISLINGTON ONT	F
MOONEY	JOSEPH	D		SGS	15	A	1055 DON MILLS RD	44	7	0327	DON MILLS ONT	M
MOORBY	MOSSIE	I		NURS	04	1	502 EUCLID ST	LE	1	1490	NEWMARKET ONT	F
MOORE	ADELE	E		VIC	01	1	35 FARNSWORTH DR	CH	4	2801	WESTON ONT	F
MOORE	DAVID	R		PHM	01	3	172 WESTVIEW BLVD	PL	5	5569		M
MOORE	DOROTHY	W		SGS	19	B	322 SPADINA RD	92	2	1993	REGINA SASK	F
MOORE	EDE	C	D	P&OT	04	1	102 KILBARRY RD	HU	9	2496		F
MOORE	ELEANOR	R		VIC	01	2	94 REDPATH AVE	HU	8	3361		F
MOORE	ERIC	C		VIC	01	2	38 RANDOLPH RD	HU	8	1739	LEASIDE ONT	M
MOORE	FLORENCE	E		EXTA	02		297 GLENFOREST RD					F
MOORE	HENRY	D		EXTA	02		176 RIDLEY BLVD	HU	9	9306		M
MOORE	HENRY	W		APSC	03	4	81 INDIAN RD CRES	LE	1	1556		M
MOORE	JAMES	T		VIC	03	1	77 MADISON AVE	92	2	4266	CAMPBELLVILLE ONT	M
MOORE	JANET	C		PHM	01	3	50 HARBORD ST	92	4	8293	LONDON ONT	F
MOORE	JOHN	B	M	APSC	05	3	CENTRAL YMCA	92	1	5171	WATERLOO ONT	
MOORE	JOHN	R	K	EXTA	02		93 EDGEWOOD AVE A307	69	4	9480		M
MOORE	MARILYN	A		VIC	06	3	10 TROMLEY DR	BE	9	5739	ISLINGTON ONT	F
MOORE	MARILYN	G		LS	02		550 HURON STR	WA	2	3248	NEWBURGH ONT	F
MOORE	MARY	C		TRIN	01	3	100 HILLSDALE AVE W	HU	3	7331		F
MOORE	MAUREEN	E		DENT	09	2	65 BERESFORD AVE	RO	2	4607		F
MOORE	MICHAEL	F		PHM	01	1	206 ST GEORGE A504	92	1	2579	SARNIA ONT	M
MOORE	NICHOLAS	J		MEDS	01	3	159 GLEN RD	WA	1	7887		M
MOORE	PAUL	M		LAW	01	1	16 CROWN PARK RD	OX	1	3372		M

MOORE	PETER	J	VIC	01	2	52 THORNCLIFFE DR	GA	1	1523		M
MOORE	RONALD	I	APSC	05	4	32 HUNTER ST	HO	6	0048	GODERICH ONT	M
MOORE	SYLVIA	J	VIC	10	1	MARGRET ADDISON HALL				BURLINGTON ONT	F
MOORE	THOMAS	G	EXTC	03	2	64 ST CLAIR W A105	WA	5	1342		M
MOORE	WILLIAM	C	VIC	01	3	224 DOUGLAS DR	WA	5	8818		M
MOORE	WILLIAM	T	DENT	01	2	65 CHARLES ST E				BARRIE ONT	M
MOORHOUSE	OWEN	D	VIC	35	2	138 ISLINGTON AVE N	BE	1	8487	ISLINGTON ONT	M
MOORSE	JOHN	K	UC	01	2	24 PR MARGARET BLVD	BE	3	7065	ISLINGTON ONT	M
MOOSAI MAHARAJ	SONIA	M	VIC	06	4	95 QUEENS PARK	WA	2	5914	PT SPAIN TRINIDAD	F
MORAGHAN	TERENCE	M	EXTA	02		38 GOSWELL RD	BE	3	4519	ISLINGTON ONT	M
MORAN	G SHARON	D	PGOT	04	3	403 HURON ST	WA	3	0265	MOOSE JAW SASK	F
MORAN	PATRICK	J	EXTA	02		3253 BATHURST	78	2	3540		M
MORANTZ	AUDREY	L	SGS	15	A					WINNIPEG 17 MAN	M
MORDEN	JULIE	M	OCE	03		125 MILDENHALL RD	HU	8	0004		F
MORE	MARY	B G	LS	02		439 WALMER RD				PORT ELGIN ONT	F
MOREAU	MARIANNE		OCE	03		119 STEELES AVE E	BA	1	8314	WILLOWDALE ONT	F
MOREHEAD	JEAN	S	VIC	10	3	MARG ADDISON HALL	WA	4	8169	WELLAND ONT	F
MOREL	CAROLYN	A	SMC	01	3	20 ADMIRAL RD	WA	1	6867	OTTAWA 3 ONT	F
MOREL	ODETTE	R	SMC	11	1	86 HADDINGTON AVE	HU	3	5227		F
MORGAN	ALAN	D	TRIN	10	1	TRIN COLLEGE	HU	3	1533	TORONTO 12 ONT	M
MORGAN	BARBARA	J	P OT	04	2					WELLAND ONT	F
MORGAN	CHARLES	D	EXTA	02		12 MEDICI COURT	AM	7	4527	SCARBOROUGH ONT	M
MORGAN	CHARLES	D	EXTC	03	2	48 HANEY AVE	RO	6	1346	GEORGETOWN ONT	M
MORGAN	HAMILTON	D	OCE	11			CR	8	8721	PORT CREDIT ONT	M
MORGAN	HUGH		VIC	03	1	59 BRIDGENORTH CRES	CH	6	7732	REXDALE ONT	M
MORGAN	JAMES	R	EXTC	03	1	459 RIMILTON AVE	25	1	6876		M
MORGAN	JOHN	H J	SGS	03	C	16 MADISON AVE	WA	2	8478	CINDERFORD GLS ENG	M
MORGAN	JOHN	H	SGS	07	B	10 LYNWOOD AVE	WA	5	0291		M
MORGAN	JUDITH	P	SGS	09	B	16 MADISON AVE				PARIS ONT	F
MORGAN	NABIL	A	SGS	56	A	198 ROBERT ST	WA	5	5346	CAIRO EGYPT	M
MORGAN	PAUL	R	DENT	01	4	30 STRATHEARN RD	RU	2	1475		M
MORGAN	PETER	J	TRIN	19	3					PORT CREDIT ONT	M
MORGAN	ROBERT	C	EXTA	02		122 LYON AVE	RU	1	0432		M
MORGAN	SALLY		EXTA	02		302 ORIOLE PKWY	HU	9	7733		F
MORGENSTERN	HILDA		UC	32	3	76 STRATHEARN RD	RU	3	5366		F
MORGENTHALER	KATHERINE	R T	EXTA	02		171 1/2 SHAW ST	EM	3	9705		F
MORI	GEORGE	A	UC	24	1	121 EARLSCOURT AVE	LE	3	5774		M
MORIN	ANDREA	K	SW	01		197 ROSEMARY RD	HU	8	9474		F
MORIN	DONALD	A J	SGS	07	B	50 ST JOSEPH ST	WA	1	3151	OTTAWA ONT	M
MORIN	SUZANNE	M B	SMC	01	2	36 CRAIGMORE CR	BA	1	6907	WILLOWDALE ONT	F
MORISHITA	ELMER		UC	03	3	77 PLEASANT BLVD	WA	2	1891		M
MORLEY	WILLIAM	D	EXTA	02						RICHMOND HILL ONT	M
MORO	ROBERT	L	PHM	01	4					OAKVILLE ONT	M
MORRA	DONNA	M C	SMC	01	1	22 NORTHWOOD DR	BA	5	7207	WILLOWDALE ONTARIO	F
MORRA	GIUSEPPE		EXTA	02		31 BLOOR EAST	92	4	0200		M
MORRELL	LENORE	M	SMC	01	3	70 ST MARY ST				BELLEVILLE ONT	F
MORREN	DOUGLAS	G	UC	19	4	73 ST GEORGE ST	WA	5	6856	BARRIE ONT	M
MORRIS	ALFRED	E	EXTA	02		7 HAMPTONBROOK DR	24	1	7990	WESTON ONT	M
MORRIS	DIANA	G	VIC	01	1	131 OAKWOOD AVE	LE	3	9390	UXBRIDGE ONT	F
MORRIS	EDWARD	R	EXTA	06		69 STEVENHARRIS DR	BE	9	3847	ETOBICOKE ONT	M
MORRIS	JOHN	G	APSC	03	1	86 PRINCE EDWARD DR	BE	1	2581		M
MORRIS	LAWRENCE	R	APSC	07	2	82 CADILLAC AVE	ME	5	8036	DOWNSVIEW ONT	M
MORRIS	MARGARET	I	HSC	01	2	317 SENLAC RD	BA	1	2731	WILLOWDALE ONT	F
MORRIS	MARGARET	E	TRIN	01	2	ST HILDAS COLLEGE	WA	5	8451	BURLINGTON ONT	F
MORRIS	MARGOT	L	VIC	26	2	MARG ADDISON HALL				OSHAWA ONT	F
MORRIS	MURRAY	J	APSC	05	2	528 BROADWAY AVE	HU	8	8524		M
MORRIS	NEIL		MEDS	01	5	16 SUSSEX	WA	3	1995	DUNDAS ONT	M
MORRIS	ROCHELLE	D	PHM	01	2	19 FRASERWOOD AVE	78	9	4267		F
MORRIS	WALTER	G	MEDS	01	6	70 BINSWOOD AVE	GA	1	4316		M
MORRIS	WILLIAM	J	SGS		A					LONDON ONT	M
MORRIS	WINSTON	C	VIC	01	1	30 THELMA RD A209	HU	9	5730		M
MORRISON	A LINDSAY		MEDS	01	5	5 DEVONSHIRE PL	WA	3	9857	LORNE PARK ONT	M
MORRISON	BRAMWELL		YORK	01	2	630 VESTA DR A 405	RU	3	0892		M
MORRISON	DAVID	J A	APSC	07	2	32 HALLSPORT CRES	ME	3	8034	DOWNSVIEW ONT	M
MORRISON	ELIZABETH	G	TRIN	01	3	197 DIVADALE DR	HU	8	9960		F
MORRISON	FREDERICK	J M	SMC	18	1	110 ROSETHORN AVE	RO	7	0372		M
MORRISON	IAN	G	VIC	19	2	129 EASTBOURNE AVE	HU	3	5888		M
MORRISON	IAN	K	SGS	43	J					BARRIE ONTARIO	M
MORRISON	IAN	W	SGS	09	A					QUINCY ILL USA	M
MORRISON	JOHN	J	EXTC	03	2	230 WAVERLY RD	69	1	6815		M
MORRISON	JOHN	T H	EXTC	03	1	657 BALLIOL ST A206	HU	3	7335		M
MORRISON	MARY	F	SW	01		224ST GEORGE ST A805	92	5	3048		F
MORRISON	ROBERT	W	UC	21	2	SIR DANIEL WILSON				NEWMARKET ONT	M
MORRISON	RUTH	E	UC	28	1	85 ST GEORGE ST				BRAMPTON ONT	F
MORRISS	DAVID	J	SMC	25	2	43 LAWRENCE CRES	HU	3	2864		M
MORROW	AYNSLEE	V	MUS	01	3	77 CHARLES ST W	WA	3	0966	OTTAWA ONT	F
MORROW	AUDREY	J	EXTA	02		519 DONLANDS AVE	HO	6	1269		F
MORROW	ELIZABETH	M	EXTA	02		2 MILEPOST PLACE 604	GA	1	2183		F
MORROW	EVA	E	EXTA	02		144 LINSMORE CREST	HO	3	1736		F
MORROW	JAMES	L	VIC	01	3	64 FARNHAM AVE	92	2	7810		M
MORROW	KENNETH	V	OCE	11		3 BEDFORD RD				WINCHESTRSPRIN ONT	M
MORSE	JAMES	K	SGS	03	C	376 GLENGROVE AVE	HU	5	8793		M
MORSE	WENDY	D	SW	01	1	10 ELM AVE				OTTAWA ONT	F
MORSINK	WILLEM	A G	FOR	01	3	102A KENDAL AVE	WA	1	3751		M
MORTON	DAVID	J H	SMC	11	1	23 DELHI	48	9	4026		M
MORTON	HOWARD	F	SMC	01	1	64 LOCKERBIE ST	CH	4	6396	WESTON ONT	M
MORTON	JOHN	G	EXTC	03	1					PORT CREDIT ONT	M
MORTON	JOHN	S	YORK	01	2	431 MANOR ROAD E	HU	9	3526		M
MORTON	JUNE	M	NURS	01	4	169 WARREN RD	HU	9	6623	THOMASBURG ONT	F
MORTON	WILLIAM	J E	SW			115 FOXRIDGE DR A201	26	6	1138	SCARBOROUGH ONT	M
MORWICK	JAMES	J	APSC	06	3	95 DELAWARE AVE	LE	6	8142		M
MORWICK	NANCY	C	YORK	01	1	29 DODDINGTON DR	CL	1	8001		F

MORYTO	RICHARD	T		SMC	03	1		TO	4	5237	RICHMOND HILL ONT	M	MURDOCH
MOSCOE	DONALD	M		LAW	01	3	2700 BATHURST A1006	RU	1	5866		M	MURSHAN
MOSCOE	PAUL	S		DENT	01	2	264 PARK HOME AVE	BA	5	4147	WILLOWDALE ONT	M	MURSHAN
MOSE	KINRICK	E		SGS	17	B	345 ST CLAIR AVE W	92	2	1813	WOODBROOK POS TRIN	M	MUSTER
MOSELEY	JOHN			EXTA	02		565 AVENUE RD A 602	92	4	1950		M	MUNT
MOSER	DIANNE	M	R	SMC	01	1	196 GREENFIELD AVE	BA	5	3532	WILLOWDALE ONT	F	MURAI
MOSER	KENNETH	G		VIC	03	2	247 C ORTLEIGH BLVD	HU	1	1922		M	MURAKAM
MOSES	KATHLEEN			MEDS	01	6	730 ONTARIO ST	WA	2	9452	PT SPAIN TRINIDAD	F	MURAKAM
MOSES	PATRICIA	A		P&OT	04	2	661 HURON ST	WA	2	5365	VINELAND STATION	F	MURANSK
MOSES	WILLIAM	J		APSC	03	3	152 ST GEORGE ST	WA	3	0262	STRATHROY ONT	M	MURARYI
MOSHER	MOIRA	W		SW	01	1	57 DRUMORE CRES	BA	2	1063	WILLOWDALE ONT	F	MURDOCH
MOSIENKO	KIETH	D		VIC	03	3	93 ST GEORGE ST	WA	1	2671	PORT PERRY ONT	M	MURARI
MOSKAL	EDWARD	J		APSC	05	4	128 WALMER RD	WA	1	4491	BRANTFORD ONT	M	MURDY
MOSKOFF	FRANKLIN	R		UC	01	3	126 SANDRINGHAM DR	ME	3	1696	DOWNSVIEW ONT	M	MURCHIE
MOSKOVITS	MARTIN			UC	25	2	20 CROYDON RD	RU	3	1095		M	MURCHIS
MOSKOWITZ	MILTON			APSC	06	3	14 BAINTREE CRT W	ME	3	7899	DOWNSVIEW ONT	M	MURDOCK
MOSS	HELEN	B		EXTA	02		40 BELVEDERE BLVD	BE	1	6516		F	MURDOCH
MOSS	KATHLEEN	F		VIC	01	2	MARG ADDISON HALL				WHITBY ONT	F	MURDOCH
MOSS	MARCIA	K		EXTA	06		40 BELVEDERE BLVD	BE	1	6516		F	MUREIKA
MOSSER	MARY	I		UC	19	3	85 ST GEORGE ST	WA	3	3705	REXDALE ONT	F	MURLEY
MOSSIE	WILLIAM	S		APSC	04	3	188 MACPHERSON AVE	WA	1	7031		M	MURNAGH
MOSSOP	DOLORES	M		SMC	01	3	105 COWAN AVE	LE	2	4041		F	MURPHY
MOSSOP	MAUREEN	E		SMC	01	2	105 COWAN AVE	LE	2	4041		F	MURPHY
MOSTERT	PETER			OCE	11		90 HADRIAN DR	24	9	9598	REXDALE ONT	M	MURPHY
MOSTOWAY	MARIA	O		UC	01	3	60 11TH ST	CL	1	2650		F	MURPHY
MOSTYN	EILEEN	N		EXTA	02		24 ORIOLE CR	48	8	0577	TORONTO 7 ONT	F	MURPHY
MOTHERSILL	DAVID	F		APSC	08	2	268 GLENMANOR DR	OX	1	5405		M	MURPHY
MOTTERSHEAD	BRIAN			UC	31	2	88 LOWTHER AVE	WA	5	1331		M	MURPHY
MOUCKLEY	EUNICE	T	C	SW	01		213 ROSEMARY RD	HU	1	0070		F	MURPHY
MOULDER	ANTHONY	B		EXTC	03	2	10 DONWAY EAST A 44	HI	7	4920	DON MILLS ONT	M	MURPHY
MOULIK	BHABANI	S		SGS	37						CALCUTTA-26 INDIA	M	MURPHY
MOUNT	DAVID	W		SGS	49	A	55 ROXALINE ST				TABER ALTA	M	MURPHY
MOWAT	WILLIAM	J		VIC	01	1	70 GLEN DAVIS CRES	OX	8	4515		M	MURPHY
MOWBRAY	ARIEL	M		P&HE	01	3	97 ROSLIN AVE	HU	5	5480		F	MURPHY
MOWBRAY	JANET	M		UC	01	1	85 ST GEORGE ST				TRENTON ONT	F	MURPHY
MOXAM	GAIL	L		P&OT	04	2	45 ALTON AVE	HO	1	4965	SUDBURY ONT	F	MURRAY
MOYER	ALBERT	E		FOR	01	4	387 SHERBOURNE ST	92	3	5045		M	MURRAY
MOYER	PHILIP	F		SMC	01	2	50 ST JOSEPH ST				SHALLOW LAKE ONT	M	MURRAY
MOYLAN	HAROLD	C		UC	21	3	730 ONTARIO ST	92	5	1976	PORT OF SPAIN W I	M	MURRAY
MOYLE	BRUCE	A		VIC	34	3	6 RUMSEY RD	HU	8	2619		M	MURRAY
MOYNES	RILEY	E		VIC	09	1	34 GLENVALLEY DR	RO	2	4221		M	MURRAY
MROZ	GENEVIEVE	C	M	DENT	09	1					BRANTFORD ONT	F	MURRAY
MUC	ANTHONY	M		UC	24	4	7 BLOORLEA CRES	BE	3	4079	ISLINGTON ONT	M	MURRAY
MUDGE	JEFFREY	M		EXTC	03	1	11 EDGEWOOD CRES	92	3	8395		M	MURRAY
MUDGETT	ANNE	G		TRIN	18	2	36 CASTLE FRANK RD	WA	1	4239		F	MURRAY
MUDRICK	BARBARA	A		UC	01	2	27 PAPERBIRCH DR	HI	4	0324	DON MILLS ONT	F	MURRAY
MUDRY	ANDREA	P		SMC	01	3	102 ROSEWELL AVE	HU	1	5343		F	MURRAY
MUDRY	PETER			OCE	01						OAKVILLE ONT	M	MURRAY
MUELLER	JOHN	C		MEDS	01	3	1856 LAWRENCE AVE E	PL	7	1939		M	MURRAY
MUENCH	MARIANNE			UC	11	1	29 ALLISTER AVE	AM	7	7367	SCARBOROUGH ONT	F	MURRAY
MUHAMMAD	YOUSUF	S	B	SGS	41	D	117 BALDWIN ST				KARACHI W PAKISTAN	M	MURRAY
MUIR	DONNA	J		SW	01		135 YORKVILLE ST A8				WATERLOO ONT	F	MURRAY
MUIR	EVELYN			EXTA	02		575 AVENUE RD A505	WA	1	9156		F	MURRAY
MUIR	EVERETT	F		OCE	11		478 HURON ST	WA	3	4025	ELORA	M	MURRAY
MUIR	JAMES	R		OCE	03		582 HURON ST	WA	2	9657	CORNWALL ONT	M	MURRIN
MULCAHY	DONALD	F		PDEN	01	1	79 CLEARVIEW HTS A31	RO	7	8634		M	MUSGROVE
MULFORD	RAMOR	A		SGS	06	U	17 DALEGROVE CRES	BE	2	1549	ISLINGTON ONT	M	MUSIJ
MULHOLLAND	LESLIE	A		UC	01	2	11 MADISON	WA	2	0322		M	MUSSELM
MULLAN	DEREK	J		APSC	08	4	182 ST GEORGE ST	WA	2	4390	TORONTO 19 ONT	M	MUSTARD
MULLAN	DONNA	L		SMC	01	3	64 KING ST	CH	1	7601	WESTON ONT	F	MUSTARD
MULLANEY	ROBERT	S		DENT	01	3	6 FARNHAM AVE APT23				FT LAUDERDALE FLA	M	MUTIGER
MULLEN	COLIN	M	J	SMC	03	1	8 BIRCHLAWN AVE	AM	1	3596	SCARBOROUGH ONT	M	MUTRIE
MULLEN	RICHARD	S		TRIN	08	3	166 ROXBOROUGH ST E	WA	3	7185	TIMMINS ONT	M	MUTTER
MULLEN	SHARYN	J	R	SMC	28	2	112 ANNDALE DR	BA	1	4284	WILLOWDALE ONT	F	MUTZAK
MULLER	FREDERICK	C	L	TRIN	09	1	137 OVERTURE RD	AT	2	3957	WEST HILL ONT	M	MWENE
MULLER	ROBERT	E		OCE	11		69 MADISON AVE	WA	2	7514	GUELPH ONT	M	MYERS
MULLICK	PRAKASH	C		SGS	50	A					ALLAHABAD 1 INDIA	M	MYERS
MULLIGAN	MONA	D		MEDS	06		267 ST GEORGE A703				KINGSTON ONTARIO	F	MYERS
MULLIGAN	SHARILYN	D		YORK	01	1	15 NOBERT RD	HI	4	1636	AGINCOURT ONT	F	MYERS
MULLINGS	JOHN	E		EXTA	02			PA	7	6954	AURORA ONT	M	MYERS
MULROONEY	THOMAS	W	J	EXTA	02		131 WINONA DR	LE	6	9209		M	MYERS
MULVIHILL	ROBERT	J	A	UC	01	2	271 MAJOR ST				HAMILTON ONT	M	MYERS
MUMFORD	SUSAN	E		VIC	19	2	91 HEDDINGTON AVE	HU	8	4675		F	MYERS
MUNCASTER	IRENE	E		NURS	04	1	215 COLLEGE	WA	2	2364	SAULT STE MARIE	F	MYERS
MUNDY	DOUGLAS	C		OCE	11		79 HOWLAND				BURFORD ONT	M	MYHAL
MUNGAI	SAMUEL			YORK	01	1	144 DIVADALE DR	48	7	1286	KIKUYU KENYA	M	MYINT
MUNGHAM	JOHN	B		VIC	01	1	23 HARTFIELD RD	BE	9	4436	ISLINGTON ONT	M	MYKYTIUK
MUNGOVAN	MICHAEL	O		LAW	01	3	79 VALECREST DR	BE	1	2046	ISLINGTON ONT	M	MYNDIUK
MUNRO	ALEXANDRA	F		P&OT	04	1	3703 KINGSTON RD	AM	1	2048	SCARBOROUGH ONT	F	MYRANS
MUNRO	CHRISTINE	E	M	SMC	01	1	115 CEDARCREST BLVD	PL	5	4761		F	MYRVOLD
MUNRO	C	S		DENT	01	4	1 DEVONSHIRE PLACE	WA	4	4454	CORNWALL ONT	M	NABBE
MUNRO	DOUGLAS	R		VIC	03	2	76 CROSLAND DR	HI	4	2449	SCARBOROUGH ONT	M	NABETA
MUNRO	ELIZABETH	A		EXTA	02		585 AVENUE RD					F	NABETA
MUNRO	IAN	D		APSC	06	3	5 DEVONSHIRE PL	WA	3	9857	COBOURG ONT	M	NACALIN
MUNRO	JAMES	A		EXTC	03	2	150 CULFORD RD	CH	6	3244		M	NAFTOLIN
MUNRO	LINDA	G		YORK	01	1	21 PALOMINO CRES	BA	5	0357	WILLOWDALE ONT	F	NAGAMI
MUNRO	MARGARET	F		NURS	02	3	555 UNIVERSITY AVE	EM	6	7242	PETERBOROUGH ONT	F	NAGANOBU
MUNRO	MARY	E		EXTA	02		104 BROOKE AVE	HU	1	8672		F	NAGAO
MUNRO	MICHAEL	J	G	VIC	01	1	30 GLENGROVE AVE W	HU	5	4069		M	NAG CHOWD
MUNRO	PATRICIA	M		TRIN	06	3	ST HILDAS COLL	WA	3	8451	WINDSOR ONT	F	NAGY
MUNRO	ROBERT	K		VIC	01	3	SOUTH HS VIC COLLEGE	WA	2	0316	KAGAWONG ONT	M	NAGY
MUNRO	THOMAS	G		MEDS	01	3	47 FALLINGBROOK RD	OX	4	7792	SCARBOROUGH ONT	M	NAGY

MUNROE	JUDITH	E		UC	18	1	1303 KENNEDY RD	PL	5	6872	SCARBOROUGH ONT		F
MUNSHAW	MARVIN	L		MUS	02	3	104 SHEPPARD AVE	BA	2	2354			M
MUNSHAW	RICHARD	C		APSC	07	4	55 CARMICHAEL AVE	HU	3	3126			M
MUNSTERER	HORST			SGS	48	D					80315 VIA M GERMNY		M
MUNT	PETER	W		MEDS	01	5	62 OLD OAK RD	BE	2	2487	ISLINGTON ONT		M
MURAI	VICTOR	M		APSC	07	1	72 WESTLEIGH CRES	CL	9	4002			M
MURAKAMI	ROBERT	K		APSC	05	2	311 INDIAN RD	RO	6	5607			M
MURAKAMI	SHIGEO	S		OCE	03		18 STRATHCONA AVE	HO	1	4552			M
MURANSKY	CARL	J		SMC	34	3	118 RUNNYMEDE RD	RO	2	2581			M
MURANYI	THOMAS	M		P&HE	01	1	700 ONTARIO ST A917						M
MURAOKA	JOYCE	S		ARCH	01	1	77 SPARKHALL AVE	HO	3	2425			F
MURARI	PADMINI			NURS	05	1	655 SPADINA AVE				BANGALORE 1 S INDI		F
MURBY	WILLO	E		UC	01	2	38 HILLHOLME RD	HU	8	7126			F
MURCHIE	JAMES	D		EXTA	02		21 MOFORD CRES	CH	1	9261			M
MURCHISON	EDWARD	S	L	OCE	03			CR	8	2453	PORT CREDIT ONT		M
MURDOCK	JAMES	R		EXTA	02		297 #OBURN AV						M
MURDOCH	LOUISE	H		SW	01						SIMCOE ONT		F
MURDOCH	SYLVIA	J		TRIN	01	2	ST HILDAS COLLEGE	WA	3	8451	FORT WILLIAM ONT		F
MUREIKA	THEODORE			PHM	01	3	582 SPADINA	92	3	0197	HAMILTON ONT		M
MURLEY	KEITH	T		EXTA	02		34 BEAUMONDE HTS DR	74	1	2379	THISTLETOWN ONT		M
MURNAGHAN	JOHN	P		SMC	03	1	2 BEAUMONT RD	WA	1	9946			M
MURPHY	A SHARON			VIC	01	3	79 WRENSON RD	HO	1	4579			F
MURPHY	BRIAN	C		EXTA	02		709 KENNEDY RD SCARB	26	7	7356	WILLOWDALE ONT		M
MURPHY	EDWARD	C		YORK	01	1	163 ST GEORGE ST	WA	1	1591	STOUFFVILLE ONT		M
MURPHY	JAMES			LAW	01	3	875 KENNEDY RD A612	PL	9	7641	SCARBOROUGH ONT		M
MURPHY	JAMES	K		UC	23	3	866 DOVERCOURT RD	53	5	0674	LONDON N W 2 ENG		M
MURPHY	JOAN	E		SMC	01	3	29 QUEENS PARK CRES	WA	4	2121	MAHOPAC N Y USA		F
MURPHY	JOAN	M	A	SMC	28	1	90 WELLESLEY ST W				ST JOHNS NFLD		F
MURPHY	JOHN	F		SMC	01	1	95 ST JOSEPH ST	WA	5	4368			M
MURPHY	LYNDA	S		UC	28	1	72 FOUR OAKS GATE	GA	1	4737			F
MURPHY	PATRICK	L		EXTA	02		10 WENDELL AVE	CH	4	8000	WESTON ONT		M
MURPHY	PHILIP	F		OCE	03						SCHUMACHER ONT		M
MURPHY	ROBERT	J		EXTA	02		400 ST CLAIR AVE E	HU	8	7949			M
MURPHY	ROSEMARY	J		SMC	01	1	33 LLOYD MANOR RD	BE	1	6811	ISLINGTON ONT		F
MURPHY	VINCENT	J	P	SMC	01	1	84 PAGE AVE	22	2	2975	WILLOWDALE ONT		M
MURRAY	BLANCHE	B		EXTA	02		621 DURIE ST	RO	9	1603			F
MURRAY	DAVID	S		OCE	11						ANCASTER ONT		M
MURRAY	DONALD			APSC	02	4	59 BOSWELL AVE	WA	3	1956			M
MURRAY	DOUGLAS	G		VIC	27	2	4113 LAWRENCE AVE	AT	2	0503	WEST HILL ONT		M
MURRAY	JAMES	F		MEDS	01	5	32 ST HILDAS AVE	HU	3	7201			M
MURRAY	JANE	W		TRIN	11	1	530 DELORAINE AVE	RU	3	7601			F
MURRAY	JOAN	A	C	UC	15	2	29 ALCINA AVE	LE	1	5596			F
MURRAY	JOHN	C		PMED	01	1	77 VALECREST DR	BE	9	9323	ISLINGTON ONT		M
MURRAY	LAURENCE	C	M	SMC	34	1	11 MACHOCKIE RD	GA	1	1876			M
MURRAY	LINTON	A		APSC	01	4	260 GLENHOLME AVE	78	3	4585	ALDION MONT BY JAM		M
MURRAY	MARY	G		EXTA	02		4 DENHAM ROAD	PL	7	0195	SCARBOROUGH ONT		F
MURRAY	OLGA			EXTA	02		103 CLEARBROOKE	CH	4	3237	REXDALE ONT		F
MURRAY	PAUL	C		SGS	03	C	11 MACHOCKIE RD	GA	1	1876			M
MURRAY	ROBERT	A		VIC	03	3	107 RUMSEY RD	HU	8	7909			M
MURRAY	ROBERT	G		LAW	01	3	409 ST CLEMENTS AVE	HU	9	0450			M
MURRAY	ROBERT	W		ARCH	01	2	350 HURON ST				ST CATHARINES ONT		M
MURRAY	RUDOLPH	G		SGS	14	A	21 SUSSEX AVE	92	5	9911	KINGSTON JAMAICA		M
MURRAY	SUSAN	C		P&HE	01	1					COOKSVILLE ONT		F
MURRAY	THOMAS	J		SMC	01	3	11 MACHOCKIE RD	GA	1	1876			M
MURRIN	RICHARD			EXTA	02		136 FARNHAM AVE						M
MUSGROVE	PHILLIP	A		UC	03	2	369 RUSTIC RD	CH	1	7869			M
MUSIJ	GEORGE	A		APSC	04	4	77 BEATY AVE	LE	5	5057			M
MUSSELWHITE	LINDA	J		VIC	11	3	27 ACADEMY RD	CH	1	1754	WESTON ONT		F
MUSTARD	MALCOLM	R		EXTA	02		80 ALBERTUS AVE	HU	8	4414	CHATSWORTH ONT		M
MUSTARD	NEIL			TRIN	28	1	482 RUSSELL HILL RD	HU	3	9160			M
MUTIGER	RHODEAN			PHM	01	3	7 FERNWOOD RD	RU	3	4906			F
MUTRIE	ANN	E		UC	18	1	178 BALSAM AVE	69	9	0169			F
MUTTER	PATRICIA	A		VIC	01	2	56 FAIRFIELD RD	HU	9	5969			F
MATZAK	TARAS	M	M	VIC	03	2					OAKVILLE ONT		M
MWENE	M W J	H		VIC	01	2	NORTH HOUSE VIC COLL	WA	2	0319			M
MYERS	BRUCE	E		TRIN	09	3	1 DOUGLAS DR	WA	1	1380			M
MYERS	CLAYTON	J		SGS	07	B	64 ELM GROVE AVE						M
MYERS	GERALD	R		MEDS	01	5	OLD DR TOR WSTRN HOS	CM	8	2581			M
MYERS	JOHN	D	G	MUS	02	1					WALLACEBURG ONT		M
MYERS	MARTIN	G		PMED	01	1	14 CARHART ST	RU	1	4155			M
MYERS	NANCY			SGS	47	B	224 ST GEORGE ST	92	1	1646	BROOKLINE 46 MASS		F
MYERS	ROBERT	J		SW	01						ST THOMAS ONT		M
MYERS	SEYMOUR			MEDS	01	3	167 GLENCEDAR RD	RU	1	1920			M
MYERS	WILLIAM	P		APSC	07	2	9 DEVONDALE AVE	BA	5	0836	WILLOWDALE ONT		M
MYHAL	PATRICIA	J		SMC	11	2	201 BURNHAMTHORPE RD	BE	3	7438	ISLINGTON ONT		F
MYINT	TIN	T		HYG	01		10 HAZELTON	92	4	0545	RANGOON BURMA		F
MYKYTIUK	BASIL	G		SGS	41		150 CULFORD RD	24	1	7509			M
MYNDIUK	BOHDON	Z		SMC	34	4	216 GARDEN AVE	LE	6	4444			
MYRANS	CHARLES	A		UC	19	4	73 ST GEORGE ST	WA	3	9375	OAKVILLE ONT		M
MYRVOLD	ROBERT	H	J	YORK	01	2	56 FERNCROFT DR	OX	1	0335	SCARBOROUGH ONT		M
ABBE	HILDEGARD	J	K	UC	15	1	5 DUCKWORTH AVE	CH	9	6925			F
ABETA	AMY	A		EXTA	02			82	2	9265	ERINDALE ONT		F
ABETA	EIJI			APSC	08	1		82	2	9265	ERINDALE ONTARIO		M
ADALIN	JOHN	P		SMC	08	3	ST MICHAELS COLLEGE	WA	1	3151	BEACHVILLE ONT		M
AFTOLIN	MARVIN	P		UC	01	2	738 VAUGHAN RD	RU	3	5993			M
AGAMI	MAY	K		P&OT	04	3	41 CALEDONIA RD	LE	3	4704			F
AGANOBU	ALBERT	L		APSC	06	1	34 SUSSEX				HAMILTON ONT		M
AGAO	YOICHI			PHM	01	3	51 MONKTON AVE	BE	9	3380	CHATHAM ONT		M
AG CHOWDHURY	DEB	K		SGS	47	B	26 MADISON AVE	WA	3	8567	ENTALLY CALCUTTA14		M
AGY	GEORGE	P		SMC	28	1	144 BOULTBEE AVE	HO	3	0949			M
AGY	HELEN	M		PHM	01	4	136 HOWLAND ST	LE	1	7473	COURTLAND ONT		F
AGY	MAGDA	I		EXTC	03	4	531 CALEDONIA RD AD3	78	9	3577			F

NAHABEDIAN	HAROLD		J	TRIN	19	4	46 DELHI AVE	HU	3	8406		M
NAHRGANG	MICHAEL		R	APSC	05	3					STREETSVILLE ONT	M
NAIDERO	MILTON			PDEN	01	1	41 LISSOM CRES	BA	2	1642	WILLOWDALE ONT	M
NAINBY	ROGER		W	UC	34	1	WYCLIFFE COLLEGE	WA	3	7319	PORT HOPE ONT	M
NAIR	GOVINDAPILLA		M	SGS	38	A	38 SUXXEX AVE	WA	3	6260	KATTAKADA KERL IND	M
NAJAT	MAHMOUHT		S	VIC	21	2	31 WOODLAWN AVE E	WA	3	1877		F
NAKAMACHI	AKIKO		D	EXTA	06		8 GREENLAW AVE	LE	4	1488		F
NAKAMURA	IRENE		T	DENT	09	1	30 BROWNING AVE	HO	3	8688		F
NAKASHIMA	HIROSHI			ARCH	01	4	105 ISABELLA ST A617	WA	5	7473	KINGSVILLE ONT	M
NAKASHIMA	VIVIAN		J N	VIC	01	1	11 TOWNLEY AVE	PL	7	0873	SCARBOROUGH ONT	F
NAKELL	GERALD		J	EXTA	02		73 WESTGATE BLVD	ME	5	5419	DOWNSVIEW ONT	M
NAKLOWYCH	BOHDAN			EXTC	03	3	333 RONCESVALLES AVE	LE	7	1679		M
NANCARROW	JUANNE		E	VIC	18	1					PORT CREDIT ONT	F
NANCEKIVELL	LARRY		E	PGHE	01	2	104 BEDFORD RD	WA	3	0434	WELLAND ONT	M
NANCHOFF	THOMAS			APSC	07	4	102 KIMBARK BLVD	RU	7	1320		M
NANOFF	THOMAS			VIC	01	2	253 BOWOOD AVE	HU	5	0813		M
NAPIER	JOHN		D	EXTC	03	3	167 ALFRED AVE	BA	1	3606	WILLOWDALE ONT	M
NAPIER	LOIS		S Z	EXTA	02		112 BOMBAY AVE	ME	3	5090	DOWNSVIEW ONT	F
NARDUZZI	M		P	SMC	01	3	182 DAVENPORT RD	WA	3	4614	HAMILTON ONT	M
NAROZANSKI	KATHERINE		H	SMC	01	1	250 DOVERCOURT RD	LE	3	5255		F
NARRIE	MARY		A L	SMC	01	2	166 WILSON AVE A108	HU	3	6430		F
NARUSEVICIUS	MARIA		N	SMC	01	3	70 ST MARY ST	WA	5	2833	BELLEVILLE ONT	F
NASH	DONA		I	NURS	06		467 ROSEWELL COURT	HU	5	0106	BOTHWELL ONT	F
NASH	LAWRENCE		W	DENT	01	3	27 CECIL ST	LE	6	2422	PORT COLBORNE ONT	M
NASH	PAMELA		L	NEW	01	1	148 MARLEE AVE	RU	2	2158		F
NASH	REBECCA		F	LS	02		91 SPENCER AVE A 601	53	4	0539	CHARLOTTETOWN PEI	F
NASON	HARVEY		R	YORK	01	3	57 BELGRAVE AVE	HU	8	1360		M
NASSR	DONALD		G J	MEDS	09		111 CUMBERMERE DR A5	44	4	2433	DON MILLS ONT	M
NATHAN	ALFRED		T	OCE	03						HAMILTON ONT	M
NATHAN	GEORGE		J	SGS	14	B	25 LASCELLES BLVD	48	5	5403	SNYDER NY USA	M
NATOLINO	ROMEO		J M	PHM	01	2	50 ST JOSEPH ST	92	3	0896	TIMMINS ONT	M
NATOLOCHNY	DANIEL		R J	DENT	01	3	441 JARVIS ST					M
NATTRESS	DAVID		G	VIC	26	3	182 ST GEORGE ST	WA	2	4390	SAULT ST MARIE ONT	M
NATTRESS	JOHN		A	DENT	01	4	182 ST GEORGE ST	WA	2	4390	SAULT ST MARIE ONT	M
NAUJOKAS	EILEEN		D O	PHM	01	1	724 MILLWOOD RD	HU	8	4759		F
NAUMOFF	NORMAN		W	APSC	06	1	22 HADDINGTON AVE	HU	5	3055		M
NAUNHEIMER	NICKOLAS			UC	03	3	661 MILLWOOD RD	HU	1	2865	NEW HAMBURG ONT	M
NAUSS	J		E	NURS	01	4	95 WILLCOCKS AVE	92	2	3738	TORONTO 18 ONT	F
NAUSS	JOHN		E	APSC	08	1	76 CLIVEDEN AVE	BE	3	1747	TORONTO 18 ONT	M
NAVRATIL	MILOS		A F	EXTC	03		66 JOYCE PARKWAY	RU	3	5149		M
NAYAR	BRIJ		M	SGS	30	A	227 REINER RD DOWNSV	ME	5	5044	PATIALA PUNJAB IND	M
NAYLOR	BARBARA		J	EXTA	02		202 PARK HOME AVE				WILLOWDALE ONT	F
NAYLOR	GARY		T	VIC	01	2	17 TILSON RD	HU	9	5374		M
NAYLOR	JANICE		M R	YORK	01	1					BRAMPTON ONT	F
NAYLOR	JOHN		D	TRIN	01	2	10 MATTICE RD	BE	1	5617	ISLINGTON ONT	M
NAYLOR	WILLIAM		E M	VIC	01	1	202 PARK HOME AVE	BA	1	9025	WILLOWDALE ONT	M
NAZAR	ROSS		N	UC	03	1	1085A BATHURST ST	LE	7	3079		M
NDAALIO	GASPAR			SGS	36	A	95 KENDAL AVE	92	4	7930	MOSHI TANGANYIKA	M
NEAL	PHYLLIS		A	VIC	06	1	MARG ADDISON HALL	92	4	8373	MARMORA ONT	F
NEAL	ROBERT		W	VIC	24	1	RICHMOND HILL	TU	4	7381	RICHMOND HILL ONT	M
NEAL	RONALD		T	EXTC	03	2	11 BARFORD RD	CH	4	6962	REXDALE ONT	M
NEAL	SYLVIA		L	EXTA	02		130ROSEDAL VALY A310	WA	3	7646		F
NEALE	JOHN		M	VIC	22	2	269 WILLARD AVE	RO	2	4869		M
NEAR	RONALD		S	APSC	03	4	2837 YONGE ST A109	HU	5	7889		M
NEARY	EMMETT		J P	SMC	01	3	95 ST JOSEPH ST	WA	5	4368		M
NEELANDS	WILLIAM		D	TRIN	17	2	TRINITY COLLEGE	WA	3	8531	MONO ROAD STN ONT	M
NEFF	NELSON		W	UC	03	2	73 ST GEORGE	WA	3	9303	PORT COLBORNE ONT	M
NEIDHARDT	WILFRIED		S	VIC	19	2	566 CRANBROOK AVE					M
NEIDRE	ARVO			NEW	28	1	51 CONDOR AVE	HO	1	1791		M
NEIL	ELIZABETH		D	VIC	03	1	36 MARTIN GROVE RD	BE	1	9751	ISLINGTON ONT	M
NEILL	SUSAN		E	PGHE	01	1	60 WILLOW AVE	OX	1	9034		M
NEILSON	ELIZABETH		F S	SGS	15	B					HANOVER ONT	M
NEILSON	RONALD		W	FOR	01	1	24 AILEEN AVE	RO	6	1986		M
NEINSTEIN	GARY			UC	01	1	16 CARLING AVE	LE	6	2650		M
NELEMS	JOHN		M	MEDS	01	3	30 BERNARD AVE	WA	5	0712	BRAMPTON ONT	M
NELLES	HENRY		V	UC	09	3	73 ST GEORGE ST	WA	3	9324	PARIS ONT	M
NELLES	HOWARD		R	OCE	11		81 MADISON AVE	WA	2	8775	BELLEVILLE ONT	M
NELLES	JESSIE		E	PGOT	04	1	600 SPADINA	92	3	0451	CALEDONIA ONT	M
NELSON	ALAN		S	YORK	01	2	14 RUBBIE AVE	ME	3	8791	DOWNSVIEW ONTARIO	M
NELSON	CLIFFORD		S	NEW	09	1	8 BIGGAR AVE	LE	5	4720		M
NELSON	EDWARD		L	SMC	20	3	95 ST JOSEPH	WA	5	4366	ATTICA INDIANA US	M
NELSON	GEORGE		B	EXTC	03	1		CR	8	9430	PORT CREDIT ONT	M
NELSON	GERALD		D	PHM	01	1	1982 VICTORIA PK A12	44	7	6922	OSHAWA ONT	M
NELSON	HAROLD		N	EXTC	03	1	204 DONLEA DR	HU	5	8174		M
NELSON	JAMES		R	EXTA	02		67 DUPLEX AVE	HU	9	1321		M
NELSON	JAMES		W	MEDS	01	3	375 DURIE AVE	RO	2	9310	ST CATHARINES ONT	M
NELSON	KENNETH		W	SMC	01	3	55 CHARLES ST EAST				ROCHESTER NY USA	M
NELSON	LINDA		P	NURS	05	1	519 CHRISTIE ST TOR4	53	4	4681	MANDEVILLE JAMAICA	M
NELSON	MAXINE		V	OCE	03		162 ST GEORGE ST	WA	2	0404	GALT ONT	M
NELSON	PATRICIA		J	VIC	01	1	166 BURNETT AVE	BA	1	0268	WILLOWDALE ONT	M
NELSON	PETER		J	NEW	07	3	75 LEGGETT AVE	CH	4	3434	WESTON ONT	M
NELSON	ROGER		E	VIC	01	2	51 DUNEDIN DR	BE	3	2047		M
NELSON	WINSTON		J	SMC	17	4	513 MIDLAND AVE	AM	5	8924	SCARBOROUGH ONT,	M
NEMTIN	WILLIAM		M	UC	01	2	21 FRASERWOOD AVE	RO	1	3044		M
NEPA	CARMEN		G	UC	11	1					PORT CREDIT ONT	M
NEALE	ROSS		H	OCE	11		205 PAPE AVE				DEEP RIVER ONT	M
NEROOTSOS	JOHN		R	SGS	03	C	24 PRINCE ARTHUR	92	1	9547	MONTREAL 16 PQ	M
NESBITT	PAUL		D S	UC	22	2	22 LAURELCREST AVE	ME	3	5203	DOWNSVIEW ONT	M
NESHEVICH	GEORGE			UC	34	4	282 OAKWOOD AVE	RU	2	7774		M
NESS	GORDON		C	VIC	15	4	28 GWENDOLEN AVE	BA	1	6497	WILLOWDALE ONT	M
NESS	LOUISE		S	UC	18	1					CAMPBELLFORD ONT	M
NESS	NANCY		C	PGOT	04	1	28 GWENDOLEN AVE	BA	1	6497	WILLOWDALE ONT	M

NESS	SANDRA	E	VIC	06	2	50 ST NICHOLAS ST	BE	1	2921	ISLINGTON ONT	F
NEUDOERFFER	THOMAS	S	ARTS			67 ST GEORGE				GRIMSBY ONT	M
NEUGEBAUER	DIERK	E	SMC	01	1	21 AMBROSE RD	BA	5	9487	WILLOWDALE ONT	M
NEUMANN	INGEBORG		PGME	01	3	HURON STR				ORANGEVILLE ONT	F
NEUMANN	HAROLD	H	SGS	57	B	138 BEDFORD RD	WA	2	2064	ST CATHARINES ONT	M
NEUMANN	MANFRED	R	ARCH	01	3	356 DELAWARE AVE	LE	4	4462		M
NEUMANN	MANFRED	W	PMED	01	2	113 BEDFORD RD				HAMILTON ONT	M
NEUMANN	ROBERT		EXTA	02		40 RAVENAL ST	RO	6	3527		M
NEUSER	JULIE	M	SGS	07	B	52 ST NICHOLAS APTE	92	5	7977	GREEN BAY U S A	F
NEVALA	RAYMOND	W	UC	24	1	952 BROADVIEW AVE	HO	3	2806		M
NEVES	GEORGE	C	EXTA	02						PORT CREDIT ONT	M
NEVILLE	DAVID	M	APSC	03	4	210 FLOYD AVE	HO	6	0748		M
NEVILLE	RICHARD	R	UC	01	2	31 VERNON RD	PL	7	4579	SCARBOROUGH ONT	M
NEVINS	JAMES	P	SMC	01	3	71 DALESIDE CR	PL	9	2021		M
NEWALL	JOHN	K	MEDS	01	5	104 OTTER CRES	RU	7	7373		M
NEWBERY	JOHN	R C	VIC	01	1	32 THE HTS DR A407	44	7	4712	DON MILLS ONT	M
NEWBIGGING	PAUL		MEDS	01	3	133 BELSIZE DR				SAULT ST MARIE ONT	M
NEWBIGGING	PETER	D	MEDS	01	5	133 BELSIZE DR				SAULT ST MARIE ONT	M
NEWBIGGING	WILLIAM	G J	OCE	03						HAMILTON ONT	M
NEWBURG	SHIRLEY	A	SMC	01	2	73 ST MARY ST					F
NEWELL	GORDON	K	APSC	05	4	35 WALMER RD	WA	1	2656	VICTORIA B C	M
NEWEY	DAVID	D	VIC	01	2	609 KIPLING AVE N	CH	4	9339	WESTON ONT	M
NEWEY	MAUREEN	S	VIC	28	2	609 KIPLING AVE N	CH	4	9339	WESTON ONT	F
NEWFIELD	JOYCE		YORK	01	1	434 EMPRESS AVE	BA	5	5037	WILLOWDALE ONT	F
NEWFIELD	PATRICIA	A	UC	01	3	85 ST GEORGE ST				PORT ARTHUR ONT	F
NEWHAM	JOAN	L	PGOT	04	3	150 ST CLAIR W A302	92	5	7220		F
NEWHOUSE	MIRIAM	S	UC	01	1	85 ST GEORGE ST	92	3	1015	EDMONTON ALTA	F
NEWMAN	CLIFFORD	J F	UC	09	1	104 SCARBOROUGH AVE	AT	2	3513	WEST HILL ONT	M
NEWMAN	DAVID	H	YORK	01	2	67 STRATHEARN RD	RU	2	9153		M
NEWMAN	DAVID	R	SGS	14	B	37 CASTLEWOOD	48	8	5939		M
NEWMAN	GEORGE	E	EXTC	03	1	177 MOOREPARK AVE	BA	1	3738	WILLOWDALE ONT	M
NEWMAN	PETER	R	PMED	01	1	21 ROSEMARY LANE	RU	7	0733		M
NEWMAN	RAYMOND	C	APSC	01	1	67 PARKWAY AVE	LE	3	4816		M
NEWMAN	RUTH	W	VIC	01	2	400 HURON ST	WA	2	3077	PETERBOROUGH ONT	F
NEWMAN	SALLY		TRIN	01	2	25 CARSON CRES	BA	5	5311	WILLOWDALE ONT	F
NEWMAN	SANDRA	H	NURS	01	1	9 CHELFORD RD	HI	4	3340	DON MILLS ONT	F
NEWMAN	SONJA	A	TRIN	11	3	431 WILLARD AVE				JAMAICA	F
NEWMAN	WAYNE	A	APSC	05	2	431 WILLARD AVE	RO	2	2764		M
NEWMAN	WILLIAM	D E	ARCH	01	1	3 RESTWELL CRES	BA	1	1302	WILLOWDALE ONT	M
NEWSAM	SHIRLEY	K	YORK	01	1	16 ROSEDALE RD A816	WA	1	4614		F
NEWTON	DAVID	C	APSC	07	2	55 MCALLISTER RD	ME	3	5729	DOWNSVIEW ONT	M
NEWTON	FRANCES	C	VIC	01	1	90 CHARLES ST W				BARRIE ONT	F
NG	KING YUEN		APSC	05	2	28 ROSS ST	WA	5	3913	HONG KONG	M
NGO	SIU	H	APSC	05	4	91 WILLCOCKS ST	WA	2	8533	MANILA PHILIPPINES	M
NGONDE	JOHN		APSC	01	1	582 SPADINA AVE	WA	3	0197	KITUI KENYA	M
NIBLETT	DOUGLAS	H	MEDS	06		26 UNDERHILL DR D ML	44	4	3906	OTTAWA ONT	M
NICHOLAS	JAMES		EXTA	02		3 MILFORD HAVEN DR	AT	2	1455	SCARBOROUGH ONT	M
NICHOLAS	ROY	E	EXTC	03	3	29 IONA AVE	OX	9	1991		M
NICHOLL	ARTHUR		EXTC	03	2	258 CARLAW AVE	46	5	7551	SCARBOROUGH ONT	M
NICHOLL	VERONICA	P	VIC	19	2	65 OAKLEY BLVD				SCARBOROUGH ONT	F
NICHOLLS	BETTY	J	NURS	04	1	14 GLEN ROAD	PL	9	0730	PETERBOROUGH ONT	F
NICHOLLS	S JANE		TRIN	15	3	67 JOICEY BLVD	HU	9	4264		F
NICHOLS	CHRISTOPHER	G W	EXTA	02		221 ST GEORGE ST	WA	1	2914		M
NICHOLS	ELIZABETH	M	TRIN	01	3	36 ELGIN AVE	WA	2	7230		F
NICHOLSON	HARRY		DENT	01	4	52 LANGBOURNE PL	HI	4	6502	DON MILLS ONT	M
NICHOLSON	MARGARET	I	NURS	05	1		HO	6	3440	TORONTO 6 ONT	F
NICHOLSON	MARION	B	EXTA	02		800 ROYAL YORK RD	23	3	9192		F
NICHOLSON	MARY	E	UC	24	1	KIRKHAM RD RR 1	AT	2	0235	WEST HILL ONT	F
NICHOLSON	RONALD	J	EXTC	03	1	95 GAMBLE AVE A502	46	3	8025		M
NICHOLSON	THOMAS	W	EXTC	03	2	859 KENNEDY RD A202	PL	5	0516	SCARBOROUGH ONT	M
NICHOLSON	WAYNE	J	PDEN	01	1	92 EARLSDALE AVE	RU	2	7445		M
NICKEL	DONALD	F	EXTA	02		59 SPADINA RD A405	WA	5	7086		M
NICKEL	WILLIAM	J	APSC	08	2	540 HURON ST				STRATFORD ONT	M
NICKERSON	DAVID	E	SGS	58		248 HURON ST	WA	2	3530		M
NICOLL	CYRIL	K	EXTC	03	1	219 THISTLEDOWN BLVD	74	1	0775	REXDALE ONT	M
NICOLL	PETER	C S	TRIN	21	2	58 GLENROSE AVE	HU	3	7865		M
NICOLSON	MARGARET	M	EXTA	02		38 CHOPIN AVE	PL	9	5560	SCARBOROUGH ONT	F
NICOWSKI	HELEN		MEDS	01	3	83 RAVENSCREST DR	BE	2	1045	ISLINGTON ONT	F
NIECE	DONALD	P	PMED	01	2	20 SAMYA COURT				SCARBOROUGH ONT	M
NIECE	GARRY	C	UC	27	3	73 ST GEORGE ST	92	3	9233	ORILLIA ONT	M
NIEDER	ERIKA	E D	SGS	17	B	20 HIGHLAND CRES	92	2	0183		F
NIEDRAGS	AIJA		PGOT	04	3	64 NEALON AVE	HO	3	5087		F
NIELSEN	KRISTIAN		EXTC	03	3				-	BRAMPTON ONT	M
NIEMELA	VEIKKO	E	APSC	06	3	286 BALLIOL ST	HU	3	7226		M
NIERMEIER	STUART	F C	SGS	07	B	59 ST GEORGE A203	92	1	4344	WINNIPEG 4 MAN	M
NIESSEN	PAUL		SGS	50	A	98 TRETHEWEY DR					M
NIETO	ALVARO		MEDS	09		592 UNIVERSITY AVE	EM	6	8211		M
NIGHTINGALE	JOYCE	L	VIC	01	1	97 WEST LODGE AVE	LE	1	6684		F
NIGHTINGALE	NOEL	P	APSC	03	4	329 SHEPPARD AVE E	BA	5	5269	OTTAWA ONT	M
NIGRO	THERESA	M A	SMC	19	2	90 WELLESLEY ST W	WA	4	2121	HAMILTON ONT	F
NIHILL	DIANE	M	EXTA	02		106 BEVERLEY ST	EM	3	0327	FALCONBRIDGE ONT	F
NIIHOLM	ASER		APSC	07	1	219 AILEEN AVE	RO	7	4167		M
NILES	GEOFFREY	C	TRIN	18	1	932 BLOOR W	LE	1	2095	ST GEORGE BARBADOS	M
NIMCHUK	DENNIS	P A	PDEN	01	1	18 LELAND AVE	23	9	9762		M
NIMMO	NEIL	W	OCE	11		44 BRIMORTON DR	AX	3	2220	SCARBOROUGH ONT	M
NIMMO	WENDY	B	TRIN	03	3	473 GLENCAIRN AVE	RU	2	5732		F
NIMON	WENDY	F	UC	01	3	234 BETTY ANN DR	BA	1	5603	WILLOWDALE ONT	F
NIPPAK	HELGI		EXTA	02		23 PETMAN AVE	HU	3	1447		F
NISBET	WILLIAM	E	EXTA	02						COOKSVILLE ONT	M
NISHIMURA	JUDITH	K	VIC	18	1	189 WESTLAKE AVE	OX	4	6238		F
NISHIMURA	ROBERT	G	DENT	01	5	330 RUSHOLME RD	LE	2	2341		M
NISHIMURA	YOSHI		SGS	30	D	94 WYNDALE DR	24	4	2807	KAMLOOPS B C	M

NISSEN	HENRY	E	OCE	11						BRAMPTON ONT	M
NISSENBAUM	LYN	S	UC	01	2	2 BURTON RD	MU	1	5525		F
NITCHKE	KURT	N	VIC	01	2	135 PRINCE GEORGE DR	BE	1	4362		M
NITTA	KENNETH		PHM	01	1	133 VICTOR AVE	HO	5	9055		M
NITZKIN	STEWART	D S	UC	03	2	68 ROBERTA DR	RO	3	7092		M
NIVEN	MARION	G	SGS	09	B	217 ST GEORGE ST	WA	1	2464	RIVERSIDE ONT	F
NIX	JOHN	A	SMC	11	1	6 STIBBARD AVE	MU	3	2976		M
NIXON	JOHN	E	TRIN	34	2	32 BERKINDALE DR	HI	4	6673	WILLOWDALE ONT	M
NJAU	GILBERT	J	TRIN	01	2	TRINITY COLLEGE	WA	3	8661	THIKA KENYA BEA	M
NKANSAH	JOHN		MEDS	01	5	316 ST GEORGE ST	92	4	6961	KIDI GHANA	M
NKOMBA	RONALD	N L	TRIN	01	1	156 DORSET RD	AM	1	8756	BALAKA NYASALAND	M
NOBBS	PATRICIA	G	UC	01	2	85 ST GEORGE ST	92	3	4779	BRANTFORD ONT	F
NOBES	SHARLENE	M	YORK	01	1	815 KENNEDY RD A402	75	9	9732	SCARBOROUGH ONT	F
NOBLE	EDWARD	J	VIC	01	3	80 KOOTENAY CRES	AM	7	6540	SCARBOROUGH ONT	M
NOBLE	HEATHER	H	TRIN	06	1	36 JANET BLVD	PL	5	1249	SCARBOROUGH ONT	F
NOBLE	HELEN	S	UC	01	3	65 ST GEORGE ST				LONDON ONT	F
NOBLE	JOAN	E	VIC	03	2	428 HURON ST	WA	2	1774	SUDBURY ONT	F
NOBLE	JOHN	E	UC	34	4	SIR D WILSON RES	WA	3	9510	NORVAL ONT	M
NOBLE	KEITH	R	VIC	34	2	503 MIDLAND AVE	AM	1	7050	SCARBOROUGH ONT	M
NOBLE	KENNETH	E	SGS	06			CR	8	1771	PORT CREDIT ONT	M
NOBLE	RAYMOND	R	VIC	01	2	144 PRITCHARD AVE	RO	7	1346		M
NOBLE	WILLIAM	C	TRIN	01	2	36 JANET BLVD	PL	5	1249	SCARBOROUGH ONT	M
NOBLE	WILLIAM	H	MEDS	01	5	388 HURON ST				SUDBURY ONT	M
NOBLE	WILLIAM	J	EXTC	03	1	10A GORMLEY AVE	MU	7	0614		M
NOELL	JOHN	T	EXTA	02		29 DOWNING ST	BE	3	0670	ISLINGTON ONT	M
NOGES	ELMAR		EXTC	03	2	48 FERRIS RD	PL	5	6679		M
NOHRNBERG	JAMES	C	SGS	07	A	171 TAYLOR HOUSE DC				BERKELEY CALIF USA	M
NOLAN	CLIFFORD	B	OCE	11		123 HOWLAND	92	4	3550	KENORA	M
NOLAN	JOHN	D	FOR	01	3	ST MICHAELS COLLEGE	WA	1	3151	SUDBURY ONT	M
NOLAN	MAUREEN	E T	SMC	10	1	90 WELLESLEY ST W				TRENTON ONT	F
NOLAN	PATRICIA	A	NURS	01	1	32 CHILCOT AVE	CH	1	7353	REXDALE ONT	F
NOLL	MARY	T	DENT	09	1	14 DELAVAN AVE	HO	3	9752		F
NOLVAK	HELVI		EXTA	02		75 BEXHILL AVE	PL	5	9763	SCARBOROUGH ONT	
NOMURA	HILDA	E	EXTA	02		139 THE WEST MALL				ETOBICOKE ONT	F
NOOLANDI	JAAN		APSC	05	2	511 DOUGLAS AVE	RO	1	5870		M
NOONAN	SHARON	P	MUS	03	1	65 LOWTHER				WINNIPEG MAN	F
NOPPER	EMERY		EXTA	02		128 MEDLAND ST	76	3	5891		M
NORD	BRUCE	A	EXTA	02		42 WAVERLEY RD	OX	1	5353		M
NORDAHL-OLSEN	DAG		EXTC	03	3	32 LAKE PROMENADE	CL	3	5103		M
NORDINE	MARJORIE	I	UC			108 ISABELLA ST A209	92	4	7025	SASKATOON SASK	F
NORDINE	MAYNARD	C	DENT	01	5	108 ISABELLA ST A209	92	4	7025	SASKATOON SASK	M
NORI	MARCIA	L M	SMC	01	1					SAULT STE MARIE ON	F
NORMAN	BARBARA	R	PGOT	04	2	68 GOVERNMENT RD	BE	3	5500		F
NORMAN	DAVID	L	DENT	01	3	23 DONNACOURT WILLOW	25	3	0595	BANNOCKBURN ONT	M
NORMAN	FRANKLIN	J	SGS	45	B	93 ST GEORGE ST	WA	1	2671	CLINTON ONT	M
NORMAN	JOHN	P	OCE	03		75 PRINCESS MARG BVD	BE	9	5913		M
NORMINTON	EDWARD	J	SGS	47	A					HENSALL ONTARIO	M
NORQUAY	ALONZO	J	SW	01						COOKSVILLE ONT	M
NORRIS	DONALD	H	PMED	01	2	71 WAYLAND AVE	OX	4	5753		M
NORRIS	DOREEN		EXTA	02		24 MEDHURST RD	PL	7	4960		F
NORRIS	JOHN	D	UC	06	1	388 MARGUERETTA ST	LE	3	1672		M
NORRIS	MARCIA	S	UC	16	1	56 STRATHEARN RD	RO	3	8144		F
NORTHGRAVE	NANCY	C	VIC	01	1	200 ST LEONARDS AVE	HO	1	0452		F
NORTHOVER	ROY	A	APSC	07	1	107 SHROPSHIRE	PL	5	0277	SCARBOROUGH ONT	M
NORTHROP	GEORGE	H	TRIN	01	2	3 RADWINTER DR	CH	7	0252	REXDALE ONT	M
NORTON	JOHN	C	APSC	01	1	189 LYNEDOCK CR	HI	7	5204	DON MILLS ONT	M
NORTON	MARGARET	J	MUS	02	2	59 ADMIRAL RD				STONEY CREEK ONT	F
NORWICH	KENNETH	H	MEDS	01	6	398 HORSHAM AVE	22	2	2373	WILLOWDALE ONT	M
NOTT	CATHERINE	C	TRIN	01	3	ST HILDAS COLLEGE	WA	3	0451	PETERBOROUGH ONT	F
NOTT	CATHERINE	R	VIC	16	1	6 BREEZEWOOD DR	BE	3	8110		F
NOU	ANU		VIC	16	1	79 GLENMOUNT PK RD	OX	1	0696		F
NOU	TONY		APSC	07	4	79 GLENMOUNT PK RD	OX	1	0696		M
NOVAK	MARCIA	R	NEW	01	1	32 REDMOUNT RD	ME	3	5560	DOWNSVIEW ONT	F
NOVAK	MILAN	J	SMC	01	2	45 MEADOWVALE DR	BE	9	5085		M
NOVAK	ROBERT	J	SGS	47	B	77 PARKWOODS VILL DR	44	7	9765	DON MILLS ONT	M
NOVOSEL	DORIS		OCE	03		626 HURON ST	WA	2	0615	WINDSOR ONT	F
NOWICKI	EDMUND	M	EXTA	02		36 NEWTON DR				WILLOWDALE ONT	M
NOWLAN	DAVID	M	SGS	15	B	94 AVENUE RD	92	2	4785		M
NOWLAN	MARILYN	J	UC	01	2	1021 CALEDONIA RD	RO	7	5764		F
NOXON	ANTHONY	B	SGS		B	32 CHESTNUT PK	WA	1	5090		M
NOXON	ROBIN	W F	YORK	01	1	32 CHESTNUT PK	WA	1	5090		M
NOY	JEAN		VIC	33	4	56 COTTONWOOD DR	44	7	6507	DON MILLS ONT	F
NOYES	RHEA	J	VIC	01	3	210 INDIAN RD					F
NUDELMAN	HAROLD	M	UC	24	1	39 SPARROW AVE	RO	3	8141		M
NUGENT	PATRICK	S	TRIN	17	2	37 LOWTHER RD				OAKVILLE ONT	M
NUGENT	SHERWIN	T J	SGS	41	B	84 BEDFORD RD APT3	92	5	7122	KELLIGREWS NFLD	M
NUK	MANFRED	G	UC	03	3	1957 QUEEN ST E #4	OX	4	4996		M
NUK	PETER	K	APSC	06	2	1957 QUEEN ST E APT4	69	4	4996		M
NUNES	M	F	UC	01	3	WHITNEY HALL	WA	5	9452	MANDEVILLE JAMAICA	F
NUNES-VAZ	CLAIRE	M	UC	28	1	27 EVERGREEN GARDENS	MU	6	3221		F
NUNN	DARRELL	J R	UC	01	1	657 HILLSDALE AVE E	MU	1	5023		M
NUNN	GEORGE	I	APSC	05	2	WYCLIFFE COLLEGE	WA	3	7310	SIMCOE ONT	M
NURENBERGER	ILENA	J	UC	01	2	780 BRIAR HILL AVE	RO	2	5677		F
NURMING	EHA-MALLE		UC	11	1	67 RINGLEY AVE	CL	9	9557		F
NURMSE	TEET		ARCH	01	1	408 DAVENPORT RD	WA	2	5003		M
NURSE	E MICHAEL		TRIN	01	3	38 NORSEWOOD ROAD	OX	1	2770		M
NURTHEN	EILEEN	I	EXTA	06		180 ELIZABETH ST	EM	6	7242		F
NUSPL	LOUIE	M	EXTA	02		1051 GLENCAIRN AVE	RO	1	7046		M
NUSSBAUM	MARVIN	A	MED	01	4	32 HEDDINGTON AVE	HO	3	3461		M
NUSSBAUM	SHIFRA		SGS	09	B	40 FAIRHOLME	78	7	7066		F
NUSSEY	NEIL	D	PHM	01	2	85 BEDFORD RD	92	5	0712	COMBER ONT	M
NUTLEY	W	G	MUS	02	3	6 CHICORA AVE	92	1	0652		M

NWACHUKWU	SILAS	O	O	SGS	45	A	700 ONTARIO ST A212	WA	4	1801	ORLU NIGERIA		M
NYROS	THOMAS	F		UC	7		2663 LAKESHORE BVD W	25	1	3824			M
OAG	M	B		EXTA	02		26 CLEVELAND ST	HU	9	9105			F
OAKLEY	PAUL	R		YORK	01	3	1215 DOVERCOURT RD	LE	3	1605			M
OBELL	ONEGI			SGS	15	6	13 MADISON AVE	92	2	4436	ARUA N UGANDA		M
OBELNYCKI	WALTER	J		LAW	01	2	105 COLBECK	RO	3	3474			M
OBERLAND	ROBERT			PHM	01	2	121 ALBERTA AVE	LE	5	7270			M
OBERSCHULTE	GAIL	P		VIC	33	1	5 MEDUES BLVD	BE	3	9763	ISLINGTON ONT		F
OBRIAN	JOHN	S		TRIN	16	1	84 HIGHLAND AVE	WA	1	9960			M
OBRIEN	ADELAINE	K		SMC	01	2	90 WELLESLEY W				PASADENA CALIF USA		F
OBRIEN	DAVID	K		VIC	24	1	136 STANLEY AVE	CL	1	3705			M
OBRIEN	FRANCIS	J	P	SMC	03	1	50 ST JOSEPH ST				ROCHESTER 9 NY USA		M
OBRIEN	F	P		UC	01	3	73 TRANBY AVE	WA	1	4805	SCARSDALE NEW YORK		M
OBRIEN	GEORGE	E	R	TRIN	01	2	28 WILLIAM ST	CH	4	0908	WESTON ONT		M
OBRIEN	JAMES	F		SMC	01	1	50 ST JOSEPH ST				BELLEVILLE ONT		M
OBRIEN	JANET	E		SGS	07	5					OTTAWA 4 ONTARIO		F
OBRIEN	JOHN	J		SMC	19	2	52 RAWLINSON AVE	HU	5	0237			M
OBRIEN	JUDITH	C		EXTA	02		191 AIRDRIE RD	48	3	9606			F
OBRIEN	LOIS	M		PMED	01	1	200 LAWRENCE AVE E	HU	9	7016			F
OBRIEN	MARY	J		SMC	01	2	53 GLENGAIRN AVE	HU	9	1027			F
OBRIEN	PAUL	W		SMC	01	1	50 ST JOSEPH ST	WA	1	3151	TORONTO 1a ONT		M
OBRIEN	SUSAN	E		VIC	18	1	ANNESLEY HALL				OAKVILLE ONTARIO		F
OBRIEN	TERRANCE	M		SMC	01	1		27	7	2857	COOKSVILLE ONT		M
OBUKURO	KASUMIDE			EXTC	03	2	190 WESTLAKE AVE	OX	1	7158			M
OBURA	SAMUEL	F	O	APSC	01	2	TRINITY COLLEGE	WA	3	8271	BUTERE KENYA		M
OCHRYMOWYCA	MARIA	L		ARTS			71 EDINBOROUGH COURT	RO	9	8952			F
OCKENDEN	KENNETH	A		MEDS	01	4	730 ONTARIO ST A1403	92	4	1528			M
OCKERBY	PETER	T		UC	26	4	73 ST GEORGE ST						M
OCONNELL				SGS	19	1	613 MANNING AVE				BUFFALO 22 NY USA		F
OCONNELL	GERALD	J		VIC	01	1	105 BENLEIGH DR	AX	3	7366	SCARBOROUGH ONT		M
OCONNELL	VALERIE	A		TRIN	01	3	105 BENLEIGH DR	AX	3	7366	SCARBOROUGH ONT		F
OCONNOR	CAROLE	A		PGOT	04	1	600 SPADINA AVE				KINGSTN 10 JAMAICA		F
OCONNOR	DORA			PHM	01	4	35 GREENBRAE CIR	29	1	0356	SCARBOROUGH ONT		F
OCONNOR	JOHN	F		EXTC	03	3					COOKSVILLE ONT		M
OCONNOR	WAYNE	M		PHM	01	4	35 GREENBRAE CIRCT	29	1	0356	SCARBOROUGH ONT		M
OCZKO	CHRISTINE	H		PGOT	04	3					OAKVILLE ONT		F
ODA	BEVERLEY	J	M	UC	18	1					CLARKSON ONT		F
ODA	GEORGE			VIC	26	2	277 BETA ST	CL	9	2522			M
ODELL	PAUL	F		PMED	01	2	37 FLORENCE AVE	BA	1	7856	WILLOWDALE ONT		M
ODONNELL	MARY	J		EXTA	02		111 LAWTON BLVD A404	HU	9	6176			F
ODONNELL	MARYLYNN			SMC	01	2	423A WALMER RD	WA	4	3637	OAKVILLE ONT		F
ODONNELL	ROBERT	A		VIC	01	2	155 ALBERTUS AVE	HU	8	8174			M
ODONELL	VIRGINIA	M		OCE	03		70 ST MARYS ST	WA	5	2635			F
ODONOGHUE	PEGGY	M	C	UC	10	1					MALTON ONT		F
ODOWD	PATRICIA	M		SMC	19	3	90 WELLESLEY ST W				HAMILTON ONT		F
OEHM	PETER	F		OCE	03		89 CHARLES ST W				STAYNER ONT		M
OFFENBACH	LILLY			UC	01	3	101 BERNARD AVE A 3	WA	2	3536			F
OFLYNN	ANGELA	T		NURS	05	1	15 PAILTON CRES	HU	3	4265	SIXMILEBRIDGE IRE		F
OFLYNN	KATHLEEN	M		TRIN	06	2	ST HILDAS COLLEGE	WA	3	8451	ST CATHARINES ONT		F
OFONAGORO	WALTER	I		TRIN	09	1	TRINITY COLLEGE				PT HARCOURT NIGERI		M
OGDEN	JOHN	A		EXTC	03	2	14 VALDANE DR	PL	5	3567	SCARBOROUGH ONT		M
OGDEN	STEFANI	J		VIC	18	1	MARG ADDISON HALL				BARRIE ONTARIO		F
OGILVIE	SUSAN	P		P OT	04	2	200 RIDLEY BLVD A426	HU	8	7526			F
OGLETREE	FRANCES	A		NURS	01	2	KINGSTON RD A305				DASHWOOD ONT		F
OGNER	DONALD	J		APSC	05	2	12 DUSTAN CRES	GA	1	2696			M
OGRADY	GAIL	M		SMC	01	3	70 ST MARY ST	WA	4	0540	NIAGARA FALLS ONT		F
OGRADY	KENNETH	V	M	OCE	03		310 TWEEDSMUIR AVE	92	5	0949			M
OGRADY	KEVIN	A		DENT	01	4	4 GRANDSTAND PL A402	GA	1	4715			M
OGRADY	MARGARET	R		SMC	01	1					BROCKVILLE ONT		F
OGRADY	WALTER	A	J	SMC			88 HOMEWOOD AVE A314				HAMILTON ONT		M
OGRYZLO	FRANCES	A		VIC	01	1	112 BEECHWOOD AVE	HI	4	9013	WILLOWDALE ONT		F
OGRYZLO	JAMES	S		APSC	03	2	31 GORDON RD	BA	5	7483	WILLOWDALE ONT		M
OGUNDI	ABODU	R	O	HYG	01		53 1/2 LAPLANTE AVE				SURULERE LAGOS NIG		M
OHAGAN	GAIL	F		VIC	03	1	53 BEVERLEY ST	36	6	6904	FEVERSHAM ONT		F
OHANJANIAN	MARGARET	V		UC	01	2	466 BRUNSWICK AVE	92	5	6025			F
OHARA	DOUGLAS	R		DENT	01	5	841 MILLWOOD RD A 1A	HU	8	6449			M
OHARA	WILLIAM	J		MEDS	01	6	25 BRIDESBURG DR	CH	7	8941	WESTON ONT		M
OHAS	JOHN	M	N	SMC	01	1	34 SUSSEX	WA	3	0341	NAIROBI KENYA		M
OHASHI	WILLIAM			PHM	01	3	1180 QUEEN ST E	HO	5	2643			M
OHENLY	DAVID	W		VIC	01	3	71 SPRINGDALE BLVD	HO	6	8547			M
OHIGGINS	ANNE	S		PGOT	04	1	77 REINER RD	ME	3	4916	DOWNSVIEW ONT		F
OJASTE	OVE	I		UC	11	1	145 PRESLEY AVE	PL	7	9188	SCARBOROUGH ONT		M
OKADA	RON			UC	18	1	32 FOLLIS AVE	LE	3	4186			M
OKANY	EDITH	C		VIC	03	2	751 MERTON ST	HU	1	7444			F
OKANY	KATHERINE	N		VIC	24	4	751 MERTON ST	HU	1	7444			F
OKE	CAROL	A		VIC	01	2	MARG ADDISON HALL	92	4	7461	PEFFERLAW ONT		F
OKE	WILLIAM	A		EXTC	03	2	18 BRENDWIN RD	RO	9	1554	OSHAWA ONT		M
OKE	WILLIAM	C		SGS	45	D	145 ARLINGTON AVE A4	LE	5	5851			M
OKEEFE	DENNIS	R		SGS	30	D					OTTAWA ONT		M
OKEEFE	KATHARINE	S		SMC	09	1	90 WELLESLEY TOR 5	92	4	2121	CHEVY CHASE 15 MD		F
OKEEFE	JOHN	J		OCE	11						RICHMOND HILL ONT		M
OKEEFE	MARY	G		SMC	28	1	36 EVELYN CRES	RO	6	1044			F
OKELL	MARGARET			EXTA	02		47 ROSE AVE	WA	5	6085			F
OKELO	OCHONG			SGS	62	B	49 SUSSEX AVE	92	3	2132	KISUMU KENYA		M
OKI	HENRY			EXTA	02		188 BELLEFAIR AVE						M
OKSANEN	KERSTI	H		EXTA	02		36 SAMBA DR	CH	6	1900	WESTON ONT		F
OKSIUTIK	GEORGE			APSC	05	4	435 EUCLID AVE	WA	1	8832			M
OKUMARA	HERBERT	H		APSC	07	4	5 ALLERTON RD	BE	3	8156			M
OKUN	ELLEN	J		UC	15	2	31 WHITMORE AVE	RO	2	8123			F
OKUN	SUZY	C		UC	01	2	15 WALMER RD	92	5	7421			F
OLAH	GEORGE	D		SMC	01	2	480 OAKWOOD AVE	RO	2	2111			M
OLANOW	C	W		MEDS	01	4	176 THE BRIDLE PATH	HI	7	6944	DON MILLS ONT		M

OLD	JACK		F	EXTC	03	1	28 GAYDON AVE	CH	1	1443	WESTON ONT	M
OLDFIELD	NORMAN		R	FOR	01	4	3 DEVONSHIRE PL	WA	3	8401	MONO RD P O ONT	M
OLDFORD	IRENE		G	OCE	03		88 CHERRYWOOD AVE	RU	7	2835		F
OLDHAM	PETER		A	VIC	17	1	92 OLD COLONY RD	HI	7	2527	WILLOWDALE ONTARIO	M
OLEARY	GERALD		J M	EXTC	05	1	467 RONCESVALLES A14	LE	7	1994		M
OLEARY	JOHANNA			NURS	06	1	457 HURON ST				PORT ARTHUR ONT	F
OLEARY	PAUL		T	SGS	14	B	ST MICHAELS COLLEGE				BOSTON 22 MASS	M
OLECH	DIANNE		I T	SMC	01	2	ST JOSEPHS COLLEGE				OSHAWA ONT	F
OLENIUK	DONNA		E M	UC	11	1	17 BISSET AVE	CL	9	4197	ETOBICOKE ONT	F
OLESKEVICH	SUSAN		A M	SMC	18	1	70 ST MARY ST				SMOOTHROCKFALL ONT	F
OLIPHANT	RICHARD		G	DENT	01	3	74 LOWTHER AVE	WA	3	7860	DRESDEN ONT	M
OLIVER	DAVID		W	VIC	03	1	1 WINSTON GROVE	BE	3	8968		M
OLIVER	GEOFFREY		R	EXTC	03	2	310 THE KINGSWAY A35	BE	9	9137	ISLINGTON ONT	M
OLIVER	LENORA		E	VIC	01	2	ANNESLEY HALL	92	2	5914	UXBRIDGE ONT	F
OLIVER	MARILYN		J	VIC	11	1	1520 QUEEN ST W	LE	1	6026		F
OLIVER	MARJORIE		A	YORK	01	1	12 MALABAR PLACE	HI	4	6398	DON MILLS ONT	F
OLIVER	NEIL		E	DENT	01	5					OSHAWA ONT	M
OLIVER	NORMAN		J	OCE	03						BOBCAYGEON ONT	M
OLIVER	PETER		N	SGS	09	A	185 FAIRVIEW AVE	RO	7	1090		M
OLIVER	ROBERT		J K	SMC	11	2	50 ST JOSEPH ST	WA	1	3151	NEW YORK 62 NY USA	M
OLIVER	SANDRA		L	OCE	03		91 COSBURN AVE A907	46	3	5853		F
OLSBERG	MELVILLE			EXTC	03	1	941 AVENUE RD A4	48	3	7431		M
OLSCAMP	MARY		L	SMC	01	2	STE1402WILLOWDALE AV	22	5	0497	WILLOWDALE ONT	F
OLSEN	DOROTHY		C	VIC	01	2	67 LOWTHER AVE	WA	3	9696		F
OLSEN	KENNETH		E	VIC	01	2	145 FINCH AVE E	BA	1	2863	WILLOWDALE ONT	M
OLSEN	KENNETH		M	SMC	09	1	85 BURNDALE AVE	BA	2	3158	WILLOWDALE ONT	M
OLSEN	MARTIN		A	EXTC	03	2	17 WARBECK PLACE	CH	4	4349	WESTON ONT	M
OLSON	CHARLES		A	OCE	03		107 ROXBOROUGH ST E	BE	3	7429	ETOBICOKE ONT	M
OLSON	KRISTEN		S	SMC	11	1	70 ST MARY TORONTO 5	WA	4	0780	WINNETKA ILL USA	F
OLUSANYA	GABRIEL		O	SGS	09	A	4 KENDAL AVE	WA	4	4664	LAGOS NIGERIA	M
OMELON	JERRY		A	SGS	55	T	88 BERNARD AVE A608				PICKERING ONT	M
OMYLANOWSKI	RUSSELL		S	APSC	05	1	1134 DUFFERIN ST	LE	3	6629		M
ONEILL	FRANCIS		B	SMC	24	2	14 BURTON ROAD	HU	5	3110		M
ONEILL	GEORGE		A	VIC	09	1	101 CANLISH RD	PL	9	7080	SCARBOROUGH ONT	M
ONEILL	GREGORY		M	SMC	01	1					PORT CREDIT ONT	M
ONEILL	HUGH		B	SMC	01	3	329 BROOKE AVE	RU	3	2331		M
ONEILL	JOHN		J M	SMC	01	2	329 BROOKE AVE	RU	3	2331		M
O NEILL	JOHN		P	EXTA	02		189 MOORE PK AVE	BA	1	4970	WILLOWDALE ONT	M
ONEILL	MALACHY		P M	EXTC	03		1165 BAY ST	WA	1	1112	DUBLIN IRELAND	M
ONEILL	MARIEL		P	SGS	17	B	130 SOUTH DR	WA	2	8416		M
ONEILL	MARY		S	SGS	14	B	212 ST GEORGE				GRND RAPIDS MICHUS	M
ONEILL	PATRICK		E	SMC	20	3	95 ST JOSEPH ST	WA	5	4368		M
ONEILL	SEAN		T	APSC	06	4	2300 LAKESHORE BLVD	CL	9	5117		M
ONEILL	THOMAS		G	APSC	07	2	89 CHARLES ST W	92	4	7873	RIDGETOWN ONT	M
ONGLEY	EDWIN		D	TRIN	30	2	TRINITY COLLEGE	WA	3	8223	PETERBOROUGH ONT	M
ONGLEY	ROBERTA		C	PMED	01	2	74 OLD ORCHARD GROVE	HU	5	1760		M
ONUCH	IRENE		A	VIC	03	1	38 ST ANDREWS BLVD	24	9	9447	WESTON ONT	M
ONYSCHUK	BORDAN		S	UC	21	4	320 KENNEDY AVE	RO	2	5893		M
OOMES	MARIA		W B	SW			164 ST CLAIR AVE E	HU	1	9466		M
OOSTWOOD	RALPH		F	NEW	24	2	380 DOUGLAS AVE	RU	1	0401		M
OPLINGER	JUDITH		A	SMC	01	1	90 WELLESLEY ST W	92	4	2121	ROCHESTER 11 NY US	M
OPRE	JAMES		F J	PHM	01	1	6 TERRYELLEN CRES	BE	9	1941	ETOBICOKE ONT	M
OPRZADEK	ALFRED		J	SGS	15	B	38 NORTHCLIFFE BLVD	LE	6	6581		M
ORAGWU	FELIX		N C	SGS	56	B					ABATETE-ONITSHANIG	M
ORAM	BEVERLEY			VIC	11	3	91 FLOYD AVE	HO	5	4572		M
ORANGE	JOHN		C	SMC	01	2	50 ST JOSEPH ST				SUDBURY ONT	M
ORANGE	ROBERT		P	MED	01	4	MORE HOUSE SMC	92	3	0249	SUDBURY ONT	M
ORANGE	URSULA		M	SMC	01	2	90 WELLESLEY ST W	BA	2	1101	SUDBURY ONT	M
ORAW	ANNE		M	VIC	19	4	464 GLADSTONE AVE	LE	3	1087		M
ORBAN	JUDITH		F	UC	15	4	17 NEW STREET	WA	3	2291		M
ORCHARD	BASIL		C L	MEDS	09	1	875 AVENUE RD A6	48	3	5203		M
ORELL	JOAN		M E	LS	02		140 CARLTON ST	92	5	9629	HALIFAX N SCOTIA	M
OREILLY	DENNIS		J P	SMC	24	1					OSHAWA ONT	M
OREILLY	MARY		E	SMC	26	1	49 SPRINGHURST AVE	53	3	1201		M
OREILLY	RONALD		N	FOR	01	1	542 HURON ST	WA	4	3643	OSHAWA ONT	M
ORENSTEIN	PAUL		I	UC	34	1	37 ARDMORE RD	HU	1	3596		M
ORENUGA	ADENIYI		A	VIC	16	1					LAGOS NIGERIA	M
ORGAN	ALLAN		J	SGS	48	D	DEVONSHIRE HOUSE				KENILWORTH ENGLAND	M
ORGAN	LESLIE		W	APSC	05	2	620 JANE ST	RO	6	8771		M
ORGAN	JOHN		A	OCE	03		66 SPADINA RD	92	1	7925	TORONTO ONT	M
ORGANEK	JOEL		A	UC	34	2	86 BELLEVUE	EM	8	9583	DOWNSVIEW ONT	M
ORIEN	STANLEY		P	EXTC	03	1					AJAX ONT	M
ORIOLD	SYLVIA		H	SMC	01	1	599 SPADINA AVE	WA	3	5543		M
ORMEROD	JOAN		R	UC	15	1	72 KILDONAN DR	92	4	6938	SCARBOROUGH ONT	M
ORMROD	SARA		P	YORK	01	1	21 TREGELLIS RD	ME	3	0686	DOWNSVIEW ONT	M
ORNS	PATRICIA		C	VIC	01	2	66 DIVADALE DR	HU	5	2336		M
OROK	MARGARET		V	SGS	17	B	65 KEEWATIN AVE	HU	9	0257		M
OROURKE	HUGH		D	EXTA	02		31 ALEXANDER ST A815	92	2	9257		M
ORWOOD	DOROTHY		J	LS	02		121 FERRIER AVE	HO	6	0043		M
ORR	GORDON		R	OCE	11		102 TRETHEWEY DR	RO	6	2803		M
ORR	LILLIAN		P D	DENT	09	1	1314ISLINGTON N A303	CH	6	7261	REXDALE ONT	M
ORR	OWEN		R	UC	03	1						M
ORR	OWEN		R	EXTA	02		145 ST GEORGE &PT601	WA	1	9241		M
ORR	WILLIAM		J	VIC	09	1	262 MARGUERETTA ST	LE	2	0750		M
ORSINI	ELEANOR		M C	EXTA	02		3377 BAYVIEW AVE	BA	2	1101	WILLOWDALE ONT	M
ORTON	BRIAN		E	PGHE	01	2					NEWMARKET ONT	M
ORTON	EUNICE			EXTA	02		6 FULHAM ST	AX	3	5472	AGINCOURT ONT	M
ORTVED	SUSAN		M	VIC	01	2	197 STRATHGOWAN AVE	HU	9	5603		M
ORUPOLD	ENE-LIIS			UC	16	1	175 RUSHTON RD	LE	1	6822		M
ORVISS	PEGGY		A	VIC	01	1	94 SOUTH DR	WA	3	4908		M
OSBORN	ELIZABETH		A	SGS	12	P	700 ONTARIO ST A1210				TIMMINS ONT	M
OSBORN	JUDITH		M A	PGOT	04	1	90 WELLESLEY TOR 5	WA	4	2121	NORTH BAY ONT	M

OSBORNE	CORA	D	DENT	09	1					NAPANEE ONT	F
OSBORNE	GARY	G	DENT	01	2	478	HURON ST	WA	3	4025 NAPANEE ONT	M
OSBORNE	GERALD	A	OCE	03		705	SPADINA AVE			PEMBROKE ONT	M
OSBORNE	JAMES	M	SMC	34	2					SUDBURY ONT	M
OSBORNE	JAMES	E	OCE	03		23	OVERBANK CRES	HI	7	5034	M
OSBORNE	JAMES	K	VIC	27	2	37	WESTHAMPTON DR	CH	4	7135 WESTON ONT	M
OSBORNE	JERRY	A	OCE	11		8	LAVDER AVE	LE	2	9376 SAULT STE MARIE	M
OSBORNE	JOHN		APSC	06	1	193	ST GEORGE ST			ST CATHARINES ONT	M
OSBORNE	NANCY	E	PHM	01	2	1	LAKEHILL CRES	AM	7	4753 SCARBOROUGH ONT	F
OSBORNE	R GEORGE		SMC	01	3	118	ST GEORGE ST	92	4	0580 COBOURG ONT	M
OSBORNE	STANLEY	T	VIC	01	3	150	CHURCH ST	CH	4	7062 WESTON ONT	M
OSEI-TUTU	FRANCIS	K	UC	03	1	85	LOMBARD			KUMASI GHANA	M
OSLER	DEREK	B	EXTC	03	3	528	BRIAR HILL AVE	HU	8	6430	M
OSLINGER	MARTIN	J	PUEN	01	1	2	ANSFORD AVE	ME	5	6995 DOWNSVIEW ONT	M
OSMOND	DAVID	S	PHM	01	1					RICHMOND HILL ONT	M
OSOLEN	RICHARD	B E	UC	06	1	130	WOLFREY AVE	HO	6	4630	M
OSTI	WALTER		SMC	34	4	6	LESTER AVE	76	2	3447 TORONTO 15 ONT	M
OSTOVICH	RICHARD	M	UC	06	2	SIR	DANIEL WILSON			SUDBURY ONT	M
OSTRANDER	JACQUELINE	A	VIC	11	1	558	BLYTHWOOD RD	HU	9	6691	F
OSTRANDER	ROSEMARY	T	SMC	27	2	70	ST MARY ST			GUELPH ONT	F
OSTROVSKY	DANIEL		SGS	53	A	20	ROSELAWN AVE A 12	48	3	6675	M
OSTROWSK	JOHN	M	APSC	06	3	69	ST GEORGE	CR	8	8719 PORT CREDIT ONT	M
OSTROWSKI	LUBA		UC	19	3	276	ANNETTE ST	RO	7	3234	F
OSTROWSKI	MARY	J	SMC	01	2	70	ST MARY ST			PORT CREDIT ONT	F
OSTROWSKI	STANLEY	J	EXTA	02		42	DECARIE CIRCLE	BE	9	6462 ISLINGTON ONT	M
OSULLIVAN	KATHLEEN		SMC	03	2	70	ST MARY ST	WA	4	0550 WORCESTER MASS USA	F
OSULLIVAN	SHEILA	E A	SMC	33	1	67	THIRD ST	CL	9	3646	F
OSWALD	MARY	M	PGOT	04	2	340	ST CLEMENTS AVE	HU	9	7546	F
OTIS	LAWRENCE		PHM	01	2	113	CARIBOU RD	RU	7	7708	M
OTOOLE	JEANNETTE	K	NURS	04		46	ADMIRAL RD			BURLINGTON ONT	F
OTS	MARY		VIC	18	1	95	CORLEY AVE	OX	4	6445	F
OTS	TONIS		UC	03	1	43	HOGARTH AVE	HO	6	2356	M
OTTAWAY	CLIFFORD	A	VIC	26	1	29	BLACKCREEK BLVD	RO	2	1312	M
OTTAWAY	MERRILY	J	YORK	01	2	615	ISLINGTON AVE N	CH	1	7036 ISLINGTON ONT	F
OTTENSMEYER	FRANK	P	SGS	36	B	22	WEBSTER AVE	WA	3	1302 ST CATHARINES ONT	M
OTTERBEIN	HOWARD	M	SGS	19	H	222	WELLESLEY A 307			AILSA CRAIG ONT	M
OTTESEN	ANN	I	TRIN	18	2					W HARTFORD 7 CONN	F
OTTO	CRAIG	A	EXTA	02				27	7	6220 COOKSVILLE ONT	M
OTTO	LAWRENCE	W	TRIN	03	2	400	AVENUE RD APT201	92	4	2214	M
OTTONEN	PENTTI	O	UC	28	4	34	FERN AVE	LE	7	2226	M
OUCHTERLONY	DAVID	P	MEDS	01	3	47	ORIOLE GDNS	WA	4	4006	M
OUELLET	HELEN	M	SMC	11	1	90	WELLESLEY ST W			SUDBURY ONT	F
OUELLETTE	GERALD	R	OCE	11		71	MADISON AVE	CL	4	0782 WINDSOR ONT	M
OUELLETTE	ROBERT	W	SMC	01	2	50	ST JOSEPH ST	WA	1	3151	M
OUELLETTE	ROGER	G	SMC	01	2	36	VESTA DR	HU	3	9570	M
OUTERBRIDGE	MARY	M	DENT	09	2	4	SHORNCLIFFE AVE	WA	3	4135	F
OUTFIELD	JAMES	H	EXTC	03	2	7	SHEFFIELD ST	RO	3	3891 STREETSVILLE ONT	M
OUTHET	JOHN	H	SMC	01	2	10	AVALON BLVD	OX	1	8562 SCARBOROUGH ONT	M
OVCHAROV	BOGOMILA	M	UC	15	3	2629	BAYVIEW AVE	44	7	5789	F
OVENS	KATHARINE	E	TRIN	33	2	626	DUPLEX AVE	HU	8	2553	F
OVENTHAL	ARNOLD		OCE	03		567	RIDELLE AVE	RU	3	1531	M
OVERGARD	PAMELA	D	VIC	01	1	8	ROCKINGHAM DR	BE	1	5919 ISLINGTON ONT	F
OVERS	JOHN	E	EXTA	02		27	WALMER RD A203	92	4	5870	M
OVERTON	THOMAS	J	SGS	06	B	31	HARROW DR	CH	4	0866	M
OVERTON	WILLIAM	J	MEDS	10	1	185	STEPHEN DR A205	BE	3	0405	M
OWEN	A	S	EXTA	02		34	KNIGHTSBRIDGE	75	5	7925 SCARBOROUGH ONT	
OWEN	EVELYN	F	TRIN	06	1	41	S KINGSLEA DR	BE	9	9764	F
OWENS	MICHAEL	A	SMC	01	3	ST	MICHAELS COLLEGE	HU	3	6277 TORONTO 7 ONT	M
OXLEY	ALBERTINA	A	UC	23	4	WHITNEY	HALL	WA	2	8425 PORT OF SPAIN TRIN	F
OZGE	AYSE	H	SGS	35	W	SUNNYBROOK H NUR RES				ISTANBUL TURKEY	F
OZIER	MARCIA		SGS	16	A	1031	SPADINA RD N	HU	9	2074	F
OZOLINS	ARTHUR	M	MUS	03	1	159	COLIN AVE	HU	3	7076	M
PAABO	GEORGE		APSC	05	3	127	MIDLAND AVE	AM	1	4974	M
PAAS	INGRID		VIC	11	2	2378	QUEEN ST E A14	OX	9	9071	F
PACE	ELMER	W	OCE	11						BRAMPTON ONT	M
PACEK	JOSEPH		ARCH	01	2	117	FRONTENAC AVE	RU	1	3105	M
PACEVICIUS	DANUTE	M	PMED	01	2	25	CEDARCREST DR	BE	3	0303 ISLINGTON ONT	F
PACEY	IVAN	C	OCE	11		147	MADISON AVE	WA	2	9209 NEW LISKEARD ONT	M
PACK	JAMES	S	SGS	14	A	2	STRATHEARN RD				M
PACKMAN	GENE	B	VIC	01	1	50	TWYFORD RD	BE	1	9727 ISLINGTON ONT	M
PACKWOOD	MARY	Y	VIC	01	2	157	ELMER AVE	OX	6	1537	F
PADDAGS	HELMUT	C M	YORK	01	1	8	NEVILLE PK BLVD	OX	9	3644	M
PADDON	DORA	L	NURS	03		188	COXWELL AVE	HO	5	5114	F
PAGAN	DAVID	S	EXTA	02		33	RAVENVIEW DR	28	4	5897 WEST HILL ONT	M
PAGE	ALFRED	G	EXTC	03	1	1	KERWOOD CRES	AX	3	3445 AGINCOURT ONT	M
PAGE	JENNIFER	H	VIC	11	1	218	GLENROSE AVE	HU	9	6206	F
PAGEAU	LEO	R	MUS	03	3	36A	PRINCE ARTHUR AV	92	1	6827 RIVERSIDE ONT	M
PAGET	DONALD	R	EXTC	03	1	2	THURSFIELD CRES	HU	5	0645	M
PAGINTON	ANTHONY	C	ARCH	01	1	3	LAKESHORE DR	CL	1	2917	M
PAGNIELLO	PAUL	F	SMC	01	3	19	MENIN RD	RU	2	0236	M
PAGUREK	JOYCE	L	OCE	03		214	ST GEORGE ST	WA	1	2056	F
PAI	HSIANG-LIN		SGS	56	B					HSINCHU TAIWAN	M
PAIDE	MALLE	H	EXTA	02		15	LOVE CRESCENT	OX	4	8636	
PAINTER	PHYLLIS	G	TRIN	24	1	ST	HILDAS COLLEGE	WA	3	8451 FORT ERIE ONTARIO	F
PAJKOVICH	ALEXANDER	P	MEDS	01	4	52	CHELSEA AVE	LE	6	1752	M
PAJO	REIN		UC	27	2	37	MCKENZIE CRES	LE	6	7521	M
PALAGY	YVETTE		EXTA	02		211	COTTINGHAM ST	WA	5	6509	F
PALAZIJ	RODION		MEDS	01	3	19	KENNEDY PARK RD	RO	7	6924 PARMA 34 OHIO USA	M
PALFRAMAN	DAVID	S	PMED	01	2	69	CHARLES ST W			SUDBURY ONT	M
PALIN	HELEN	D	SGS	46	B	117	BROADWAY AV A416	48	6	2821 CHATHAM ONT	F
PALKO	JOHN	A	SMC	24	3					PORT ARTHUR ONT	M
PALLARES	FRANK		PHM	01	1	3	PRINCE CHARLES DR	RU	3	9566	M

PALLAY	STEVEN	G		LS	02		153 ST GEORGE ST	92	1	0106	
PALLOPSON	PRIIT			PMED	01	2	45 FAIRVIEW BLVD	46	6	3779	
PALMER	BERTHA	G		EXTA	02		5 PALACE ARCH DR	BE	3	9010	ISLINGTON ONT
PALMER	CHARLES	W		EXTC	03	1	23 INNISMORE CRES	PL	5	1434	SCARBOROUGH ONT
PALMER	JAMES	D		SGS	03	C	88 WELLESLEY ST E	92	1	1982	
PALMER	JH LAVERNE			APSC	01	4	76 GORMLEY AVE	HU	3	9947	
PALMER	JAMES			EXTA	02		97 OTTER CRESCENT				
PALMER	MARGUERITE	A		EXTA	02		14 WILLARD GDNS	RO	7	2416	
PALMER	MIHALEE	W		TRIN	01	2	64 NORTHDALE RD	HI	7	3634	WILLOWDALE ONT
PALMER	PETER	R		PHM	01	4	637 HURON ST	WA	2	0359	PETERBOROUGH ONT
PALO	TIINA			UC	01	1	11 EDGEDALE RD	WA	1	9113	
PALOMBI	ELVIRA	J		EXTA	02		850 GLENCAIRN AVE	RO	2	8035	
PALTER	FRANCES	J		UC	01	3	85 ST GEORGE				OSHAWA ONT
PALTER	GILLIAN	H		DENT	09	1	108 BAYCREST AVE	RO	7	3434	
PALTER	PHILIP	H		UC	34	4	108 BAYCREST AVE	RO	7	3434	
PALUCH	JOSEPH	J		EXTC	03	1	83 ALBERT AVE APT 6	25	5	6624	MIMICO ONT
PALUCH	RONALD	M	J	DENT	01	3	74 LOWTHER	WA	3	7860	ALBERTON ONT
PALYS	EDWARD	J	J	SMC	01	1	163 EUCLID AVE	EM	8	5596	
PAMENTER	JUDITH	G		VIC	18	1	57 HAMPSHIRE HTS	BE	3	1586	ISLINGTON ONT
PAMPE	MARGARET	A		TRIN	19	3	435 GLENCAIRN AVE	RO	2	4017	
PANCER	JEFFREY	P		UC	03	2	31 GLEN ROSH BLVD	HU	8	5094	
PANCHAM	SONILAL	R		MEDS	01	5	124 PALMERSTON AVE	36	8	3569	SAN FERNANDO TRIN
PANCHUK	ANDREW	W		EXTC	03	1	70 SPADINA RD	WA	5	1887	
PANCHUK	SYLVIA	J		VIC	01	2	MARG ADDISON HALL				ST CATHARINES ONT
PANDOS	PAUL	P		VIC	34	4	202 RICHVIEW AVE	HU	3	8941	
PANGRETITSCH	ERNST	J		SMC	01	2	120 ROBERT ST	WA	3	8542	
PANHUIZEN	HENDRIK	C		SGS	03	C	10 NORTHFIELD RD	AT	2	3044	SCARBOROUGH ONT
PANHUYZEN	KOLJA	N		NEW	28	1	10 NORTHFIELD RD	AT	2	3044	SCARBOROUGH ONT
PANKIW	DONNA			SMC	01	3	113 KENWOOD AVE	RU	7	3880	
PANTER	GEORGE	A		VIC	10	3		CR	8	3053	PORT CREDIT ONT
PAOLINI	ALDO	S	E	APSC	01	2	27 SAGE AVE	RU	1	4379	
PAPAILIAS	WILLIAM			APSC	06	3	144 GLEBEMOUNT AVE	OX	1	6054	
PAPALIA	ROSE	M	F	SMC	18	1	90 WELLESLEY	WA	4	2121	HAMILTON ONT
PAPAZIAN	GERARD	D		APSC	07	1	28 GLENVALE BLVD	HU	1	8035	
PAPE	ARTHUR	C		UC	17	3	73 ST GEORGE ST	WA	3	9510	
PAPE	MANFRED	E		PHM	01	2	34 SUSSEX AVE	92	3	0004	AJAX ONT
PAPE	SANDRA	M		UC	15	3		PL	5	4679	SCARBOROUGH ONT
PAPERNICK	ALAN	S		YORK	01	1	1715 BATHURST ST	HU	5	5382	
PAPP	JANOS			APSC	07	4	69 MILLBROOK CRES	HO	5	7465	
PAPPLE	WENDY	S		DENT	09	1					ELMIRA ONT
PAQUET	DAWN	R	M	PGOT	04	1	WHITNEY HALL	WA	5	9752	OAKVILLE ONT
PAQUIN	ROGER			DENT	01	3	198 BEVERLEY ST	36	8	5306	HEARST ONT
PARACZCHYCH	DENNIS	J		APSC	03	2	440 WESTMOUNT AVE	LE	4	0026	
PARADINE	JAMES	T		VIC	01	3	91 BROOKE AVE	HU	3	4509	
PARATO	JOSEPH			SGS	48		18 CRANG AVE	LE	4	0010	
PARDO	FREDERICK	T		OCE	11		15 MADISON ST				BLENHEIM ONT
PARDON	HELEN	M		EXTA	02						OSHAWA ONT
PARE	MICHAEL	J		SMC	06	4	363 HURON ST	WA	2	1400	
PARENT	ROGER	M		EXTA	02		25 MALDONALD AVE AP2	CL	9	3118	
PARISH	NANCY	E		EXTA	02		124 HILLHURST BLVD				
PARK	JOHN	A		EXTA	02		484 HOUNSLOW AVE	BA	1	6369	WILLOWDALE ONT
PARK	MARGARET	A		NURS	01	1	146 ST GEORGE ST	WA	3	6251	HAMILTON ONT
PARKE	ROSS	D		SGS	16	B	105 SPADINA RD	92	1	5384	
PARKE	SUSAN	J		VIC	01	3	105 SPADINA RD	92	1	5384	
PARKER	ARTHUR	G		VIC	19	3	55 ST HUBERT AVE	GA	1	3826	
PARKER	ARTHUR	R		ARCH	01	2	19 MILLBANK AVE	HU	5	4088	
PARKER	DAVID	W		UC	24	1	297 DELORAINE AVE				PORT CREDIT ONT
PARKER	ELEANOR	M		PGOT	04	3	92 SOUTH DR	92	2	7565	DRYDEN ONT
PARKER	GEORGE	H		EXTA	02		37 LESTER AVE	RO	9	5704	
PARKER	HUGH	J		TRIN	17	3	275 AIRDRIE RD	HU	9	2229	
PARKER	JOAN	Y		NURS	04	1	302 EUCLID AVE	LE	1	1476	BRIDGENORTH ONT
PARKER	JOHN	F	J	APSC	06	1	50 ST JOSEPH ST	WA	1	3151	HAMILTON ONTARIO
PARKER	KATHRYN	M		YORK	01	2	82 HILL CRESCENT	AM	1	4735	SCARBOROUGH ONT
PARKER	RALPH	A		UC	11	4	225 GRENVIEW BLVD S	BE	3	3155	
PARKER	ROSS	K		EXTA	02		310 THE KINGSWAY A24	BE	3	6481	
PARKER	RUTH	A		PGOT	04	3	40 SUSSEX	WA	2	3646	SARNIA ONT
PARKER	STUART	M	O	TRIN	28	1					OTTAWA 2 ONT
PARKER	WENDY	A		OCE	03		206 ST GEORGE ST	WA	3	5809	PORT CREDIT ONT
PARKER	W	D		UC	03	3	351 RENFORTH DR	BE	9	1753	ETOBICOKE ONT
PARKES	JOEL	G		NEW	03	1	135 MCLEAN AVE	OX	4	3349	
PARKES	KAREN	L		VIC	06	2	446 HOUNSLOW	BA	5	8551	WILLOWDALE ONT
PARKHILL	JAMES	R		EXTA	02		5 JEDBURGH RD	HU	8	2932	
PARKINSON	GARY	M		VIC	01	2	144 ST GEORGE ST	WA	3	0808	TORONTO 18 ONT
PARKINSON	LINDA	C		EXTA	02		2666 LAKESHORE BLVDW	25	5	6913	
PARKINSON	MELVILLE	A		EXTA	02						FAIRPORT BEACH ONT
PARKS	LORNE	E		EXTA	02		50 DENSGROVE RD	AT	2	4667	SCARBOROUGH ONT
PARN	TIINA			VIC	08	1	76 ROSEMOUNT AVE	CH	4	4110	WESTON ONT
PARNELL	JOHN	A		VIC	01	3	2 WEMBLEY AVE	BE	3	6760	ISLINGTON ONT
PARNES	JACK	M		OCE	03		73 ROBERT ST	WA	1	1350	
PARNES	ROBERT			APSC	07	3	48 LYNN HAVEN RD	RO	1	0154	
PARR	ALVIN	E		NEW	28	1	124 YORKVILLE AVE	92	1	0685	NEUDORF SASK
PARR	DOROTHY	M		ARTS			89 ELM AVE	92	4	1272	LONDON NW7 ENGLAND
PARRY	JOHN	P		APSC	09	1	394 MARKHAM ST	92	3	8867	WASHAGO ONT
PARRY	PHILIP	G		APSC	05	1	110 LYON AVE	78	9	3997	
PARSONS	BARRY	W		OCE	03		287 AIRDRIE RD	HU	8	5594	
PARSONS	BURTON	A	G	EXTC	03	1	3 HOLLISTER RD	BE	2	3334	ETOBICOKE ONT
PARSONS	CHRIS.	J		MEDS	01	5	74 BRISTOL AVE	LE	3	9929	
PARSONS	EDITH	Y		EXTA	02			27	7	1044	COOKSVILLE ONT
PARSONS	ELEANOR			TRIN	01	1	30 REDNOR RD	OX	1	8827	
PARSONS	HELEN	R		EXTA	02		54 HARDING BLVD	AX	1	9728	SCARBOROUGH ONT
PARSONS	LESTER	E		UC	06	1	81 GREENOCK AVE	AT	2	7119	SCARBOROUGH ONT

PARSONS	NORMAN	J		VIC	34	2		CR	8	4425	LORNE PARK ONT	M
PARSONS	ROBERT	G		OCE	11			TA	6	3695	STREETSVILLE ONT	M
PARSONS	ROBERT	W		OCE	03		287 AIRDRIE RD	HU	8	5594		M
PARTINGTON	JOHN	P		APSC	07	1		TU	4	2621	RICHMOND HILL ONT	M
PARTON	CYNTHIA	N		EXTA	02		51 MAYBOURNE AVE	PL	5	5861	SCARBOROUGH ONT	F
PARTRIDGE	FRANCES	M		NURS	06						NANAIMO BC	F
PARTRIDGE	ROBERT	M		VIC	01	1	34 CHATSWORTH DR	HU	8	2707		M
PARTRIDGE	WILLIAM	R		EXTC	03	2	688 SHEPPARD AVE E	HI	4	2923	WILLOWDALE ONT	M
PARYAS	HEINZ			OCE	03		65 PRINCE ARTHUR AVE	WA	2	7908	OTTAWA ONT	M
PASHKEWYCH	ROMAN	P		SGS	03	C	653 CRAWFORD ST	LE	4	1518		M
PASICIEL	TADEUSZ	W		UC	01	1	1 WESTMINSTER AVE	LE	1	4553	FRAUENNEDSTR W GER	M
PASKEWICH	EDWARD			SMC	03	1	380 WELLESLEY ST	WA	1	1870		M
PASLOSKE	ELGIN	E	A	UC	01	3	48 ISABELLA ST	WA	3	4088		M
PASS	RICHARD	L		DEN	02	1					OTTAWA ONT	M
PASSAFIUME	FRANCIS	J		DENT	01	4	MARKHAM RD R R 2	AT	2	3616	SCARBORO ONT	M
PASSER	MARY	J		SMC	01	3	29 QUEENS PARK	WA	4	2121	GRIMSBY ONT	F
PASSFIELD	STANLEY	M		MUS	02	2		27	7	0237	COOKSVILLE ONT	M
PASSI	EDWARD	R		VIC	18	1	BURWASH HALL				SUDBURY ONT	M
PASSMORE	JOHN	S		OCE	03			TU	4	1534	RICHMOND HILL ONT	M
PASTERNACK	ERWIN			EXTA	02		153 TAVISTOCK RD				DOWNSVIEW ONT	M
PASTOR	ANDREW	P		APSC	01	1	41 HEATHCOTE AVE	HI	7	1565	WILLOWDALE ONT	M
PASTOR	JOSEPH	S	T	SMC	06	1	153 ELLESMERE RD	HI	7	3842	SCARBOROUGH ONT	M
PATARACCHIA	FIORENZO	G	J	APSC	08	4	91 ST GEORGE ST	WA	3	7072	ANCONA ITALY	M
PATE	CAROL	L		VIC	01	3	15 HUMBERCREST BLVD	RO	7	6069		F
PATEMAN	ALLAN	J		APSC	03	1	209 ERSKINE AVE	HU	3	7637		M
PATENAUDE	MICHEL	L	J	SGS	34		110 ADMIRAL RD				MONTREAL 11 QUE	M
PATERSON	DIANNE	I		VIC	28	2	ANNESLEY HALL				STAYNER ONT	F
PATERSON	FRANCES	E		UC	01	2	27 BALLACAINE DR					F
PATERSON	GARY	H		SGS	07	B	4 COURTWOOD PLACE	BA	5	7084	WILLOWDALE ONT	M
PATERSON	HUGH	H		MEDS	01	6	88 WELLESLEY ST A507	92	5	8561		M
PATERSON	JANET	M		YORK	01	1	87 SANDRINGHAM DR	ME	3	9274	DOWNSVIEW ONT	F
PATERSON	MARY	W	J	SMC	01	1	101 MASON BLVD	HU	8	8490		F
PATERSON	PETER	J		PDEN	01	1	37 WHITNEY AVE	92	4	2707		M
PATERSON	SYDIL	J		VIC	28	1	MARG ADDISON HALL	92	4	9347	SUDBURY ONTARIO	F
PATKOWSKI	JURGEN	A		APSC	01	1	9 FIRST AVE	HO	3	5249		M
PATON	DOUGLAS	G		EXTC	03	3	61 KINGSWOOD RD	OX	9	2000		M
PATON	JOHN	A		SGS	06	U	54 ROSEHEATH AVE	HO	1	7638		M
PATRICK	ALFRED	J	G	SMC	01	2	50 ST JOSEPH ST	WA	3	4614	AUBURN N Y USA	M
PATRICK	CHRISTOPHER	D		UC	24	1	WYCLIFFE COLLEGE	WA	3	7319	CAMP BURDEN ONT	M
PATRICK	HARRY	J		DENT	01	4	10 DUNLOE RD	HU	8	1512	CORNING NY USA	M
PATRICK	HUGH	A		OCE	11		400 AVENUE RD A203	WA	4	0867		M
PATRICK	JULIAN	W	O	TRIN	06	3	TRINITY COLLEGE				HAMILTON ONT	M
PATRICK	NORMAN	D		FOR	02		254 CRANBROOK AVE				SAULT ST MARIE ONT	M
PATT	ANTHONY	G		APSC	05	1	269 HADDINGTON AVE	RO	2	8865		M
PATTERSON	ALLAN	R		DENT	01	2	1047 MT PLEASANT A5	48	3	6384		M
PATTERSON	JAMES	D		APSC	05	1	DEVONSHIRE HOUSE	WA	3	9857	INNERKIP ONT	M
PATTERSON	JOHN	D		VIC	34	2	563 HURON ST	WA	2	7682		M
PATTERSON	JOHN	F		UC	12	1	KNOX COLLEGE				SARNIA ONT	M
PATTERSON	MARGARET	A	S	OCE	03		14 PRINCE ARTHUR	WA	3	4369	KEMPTVILLE ONT	F
PATTERSON	MAXWELL	C		SGS	53	A		82	7	4303	OAKVILLE ONT	M
PATTERSON	PAUL	G		TRIN	22	4	65 HUNTLEY ST	WA	3	9265		M
PATTERSON	PAULINE	B		TRIN	11	4	139 YORK MILLS RD	BA	5	6373	WILLOWDALE ONT	F
PATTERSON	RONALD	J		VIC	26	2	158 CRESCENT RD	WA	1	2656	PICKERING ONT	M
PATTERSON	ROY	D		APSN	06	1	64 LLOYDMINSTER CRES	BA	1	6779	WILLOWDALE ONT	M
PATTERSON	SANDRA	J		VIC	06	3	30 BURNHAMTHORPE RD	BE	1	7655	ISLINGTON ONT	F
PATTERSON	SHEILA	A		P&OT	04	2	169 ST GEORGE A306					F
PATTERSON	VALERIE	J		DENT	09	1					BURLINGTON ONTARIO	F
PATTERSON	WILLIAM	R		APSC	07	4	93 GLENVIEW AVE	HU	8	1564		M
PATTERSON	ZENON	R		SGS	03	C	500 ST CLEMENTS AVE	HU	9	8879		M
PATTISON	PATRICIA	E		HSC	01	1	1742 PHARMACY AVE	HI	4	6569	AGINCOURT ONT	F
PATTON	GAIL	A		NURS	05	1	16 SPRINGBROOK GDNS	BE	1	5177		F
PATTON	GARY	F		VIC	19	2	226 CEDRIC AVE	RO	3	8469		M
PAU	NELSON	K	B	ARCH	01	3	730 ONTARIO ST	WA	3	9110	HONG KONG	M
PAUK	ROBERT	B		EXTC	03	1	21 YORK RD	CH	4	4804	WESTON ONT	M
PAUKSENS	LAIMDOTA	N		EXTA	02		16 BONNY LYNN CRT	PL	9	4266	SCARBOROUGH ONT	F
PAUL	GEORGE	D		OCE	03		230 AHSWORTH AVE	LE	2	3751		M
PAULL	JOHN	H		EXTC	03	3					AJAX ONT	M
PAUL	ROBERT	J		NEW	03	1	11 WESTGATE CRES	ME	3	1165	DOWNSVIEW ONT	M
PAUL	ROLF			MEDS	01	3	28 FRENCH AVE	RO	7	2796		M
PAULOFF	CATHERINE	M		VIC	11	1	64 COWAN AVENUE	LE	3	6743		F
PAULSEN	SANDRA	E		P&OT	04	3	2 ROSALIND CRES	PL	5	0857	SCARBOROUGH ONT	F
PAULSSON	STEPHEN			UC	24	1	358 BERESFORD AVE	RO	3	2794		M
PAULTER	BARBARA	R		EXTA	02						WALKERTON ONT	F
PAUTZ	DAVID	G		OCE	03		23 GRENVIEW BLVD N	BE	1	0618		M
PAVAN	GENE			OCE	11		730 ONTARIO ST	92	1	1530	WINDSOR ONTARIO	M
PAVELING	RICHARD	G		OCE	03		5 ORCHARD GREEN BLVD	HU	3	8884		M
PAVELSONS	MARA			VIC	01	1	37 HILTON AVE	LE	3	9517		F
PAVEY	JOHN	C		UC	01	3	241 BEDFORD RD APT 4	92	3	7002		M
PAVLOFF	DONNA			UC	11	1	1342 APT D PAPE AVE	HO	1	2591		F
PAVLOVICH	PAUL	P		EXTA	02		3 HEATHER ST	HU	5	5650		M
PAWLEY	JOHN	D		APSC	01	4					BRAMPTON ONT	M
PAWLYSHYN	ALEXANDRA	G		SMC	01	2	454 BLOOR ST W	LE	6	1692		F
PAWOSKI	JAMES	K		YORK	01	3	265 NIAGARA ST	EM	3	1975		M
PAYER	EVA			EXTA	02		21 TICHESTER RD A409	53	6	5095		F
PAYNE	ANN	E		NURS	01	3					NORWOOD ONT	F
PAYNE	DAVID	G		VIC	24	1	1 GARLAND AVE	HU	5	3501		M
PAYNE	DONALD	E		MEDS	01	6	5 DEVONSHIRE PL	WA	3	9857	TORONTO 18	M
PAYNE	FREDERIC	J	H	NEW	03	1	333 BRIAR HILL AVE	HU	5	8580		M
PAYNE	GARRY	E		TRIN	01	1	500 AVENUE ROAD	WA	2	7321		M
PAYNE	JENNIFER	R		OCE	03		8 ST THOMAS ST	92	3	5056		F
PAYNE	NATHAN	R		SGS	62	B	35 CONCORD ST				BELLEVILLE ONT	M
PAYNE	ROGER	J		EXTA	02		181 KEEWATIN AVE					M

PAYNE	WILLIAM	D	UC	24	1	17 NESBITT DR	WA	1	3444			M
PAYTON	LAWRENCE	C J	APSC	03	2	ELMSLEY HALL				GUELPH	ONT	M
PAYZANT	JOANNA	M	VIC	03	3	22 LAWRENCE AVE E	HU	7	2389			F
PEACE	OLIVIA	M	DENT	09	2	149 OLD YONGE ST	22	5	0625	WILLOWDALE	ONT	F
PEACOCK	LILLIAN		EXTA	02						THORNHILL	P O ONT	F
PEARCE	GEORGE	L	EXTA	02		46 BENLEIGH DR	29	1	1656	SCARBOROUGH	ONT	M
PEARCE	PATRICIA	M	SMC	01	3	137 HANNA RD	HU	5	3453			F
PEAREN	RICHARD	A	PHM	01	1	6 HARRISON RD	HI	7	1775	WILLOWDALE	ONT	M
PEARL	BARBARA	E	UC	23	2	66 WEMBLEY RD	RU	2	0816			F
PEARL	ELLIOTT	H	UC	01	3	12 ROSTREVOR RD	RU	2	3811			M
PEARL	MARVIN	R	OCE	03		12 ROSTREVOR RD	78	2	3811			M
PEARL	SASSON		SGS	07	B	89 ST CHARLES ST W	92	3	0076	LOS ANGELES	64 CAL	M
PEARL	STANLEY	M	NEW	18	1	15 BURNABY BLVD	HU	3	2672			M
PEARLMAN	SHELDON		UC	18	1	146 LAWTON BLVD	HU	3	0760			M
PEARLSTONE	ZENA		UC	22	4	39 ELM RIDGE DR	RU	3	3350			F
PEARSON	BETTY	W	EXTA	02		125 LAWTON BLVD A805	HU	9	9936			F
PEARSON	BRUCE	W	MEDS	01	3	142 ST GEORGE	WA	2	1569			M
PEARSON	HEATHER	M	VIC	01	3	52 WILGAR RD	BE	9	2821			F
PEARSON	JOHN	E	EXTA	02		23 TREMONT RD	BE	3	3622	ISLINGTON	ONT	M
PEARSON	KENNETH	J	OCE	01						TERRA COTTA	ONT	M
PEARSON	JUDITH	A	VIC	01	3	31 RIVERLEA DR	CH	1	5604	WESTON	ONT	F
PEARSON	MARK	L	SGS	49	B	48A CASTLE FRANK RD	92	5	0089			M
PEARSON	PATRICIA	R	VIC	01	1	77 KEEWATIN AVE	HU	3	6406			F
PEARSON	PENELOPE	G	DENT	09	1					BURGESSVILLE	ONT	F
PEARSON	REGINALD	E	VIC	34	1	6 DENVALE RD	PL	5	6794			M
PEART	NANCY	E	VIC	01	3	70 YORK MILLS RD				WILLOWDALE	ONT	F
PEART	WILLIAM	P	SMC			235 WANLESS AVE	HU	1	1774			M
PEAT	EVELYN	M	NURS	04		17 WESTMOUNT PK RD	CH	4	2942	WESTON	ONT	F
PEAT	IAN	R E	TRIN	24	1	TRINITY COLLEGE				OAKVILLE	ONT	M
PEAT	MARJORIE	E	TRIN	28	1	ST HILDAS COLLEGE				RIDGEVILLE	ONT	F
PECK	MELVIN	J	EXTC	03	1	137 HAILEYBURY DR	AM	1	7495	SCARBOROUGH	ONT	M
PECK	NORMAN	A	VIC	19	2	200 DIXON RD	CH	6	2773	WESTON	ONT	M
PECKHAM	PAUL	E	VIC	03	3	50 DONLEA DR	HU	8	5174			M
PECKHAM	SALLY		P&OT	04	1	47 GREENGATE RD	HI	4	8762	DON MILLS	ONT	F
PECKHAM	SYLVIA		UC	22	2	47 GREENGATE RD	HI	4	8762	DON MILLS	ONT	F
PEDDLE	GARRY	J D	SGS	38	A	117 BROADWAY	HU	7	2336			M
PEDERSEN	BENOS	A	MEDS	01	5	276 KANE AVE APT 1						M
PEDLAR	B LARRY		DENT	01	5	216 SNOWDON AVE	HU	9	1200			M
PEDLEY	MURIEL	G	NURS	04		60 GROSVENOR ST	93	9	0253			F
PEEBLES	BYRON	C	EXTA	02						DIXIE	ONT	M
PEEL	MARY	E	VIC	01	1	10 KIRKBRADDEN RD	BE	1	2524	MONTREAL	QUEBEC	F
PEERS	LYNN	W	SGS	14	B	100 GLOUCESTER AP910	WA	3	5631			F
PEET	HENRY		UC	03	1							M
PEEVER	SUSAN	I	OCE	03		15 WALMER RD A608	92	5	7059	LONDON	ONT	F
PEGG	DAVID	C	EXTA	02						ASHBURN	ONT	M
PEGIS	MARINA	L	SMC	20	4	473 ORIOLE PKWY.	HU	5	9263			F
PEGORARO	LINDA	M M	UC	15	2	46 BERNARD AVE	92	1	9589	SUDBURY	ONT	F
PEIRCE	WILLIAM	D	ARTS			1008 AVENUE RD	HU	3	9562			M
PEKAU	OSCAR	A	APSC	01	3	9 RUSHOLME DR	LE	2	7670			M
PELCHOVITZ	LINDA	C	P&OT	04	3	34 ELM RIDGE DR	RU	2	5800			F
PELL	ARCHIBALD	J	VIC	01	2	89 CHARLES ST W				ST THOMAS	ONT	M
PELLEGRINI-MACK	MARIA		MUS	03	2	108 ISABELLA ST A303	WA	3	4084			F
PELLETIER	MADELEINE	B M	SMC	01	2	62 PARKHURST BLVD	HU	5	4672	LEASIDE	ONT	F
PELLICCIONE	BERNARD		SMC	01	2	143 EXBURY RD	CH	9	1445			M
PELLOW	WILLIAM	R	DENT	01	4	10 TRUDELLE ST A515	26	1	7945	CHAPLEAU	ONT	M
PELMAN	PAUL	F	VIC	01	2	662 FALLINGNORE CR	HO	6	8430			M
PELTON	ARTHUR	D	APSC	05	1	DEVONSHIRE S HOUSE				WINDSOR	ONT	M
PELTON	E ANN		VIC	06	3	ANNESLEY HALL				WINDSOR	ONT	F
PEMBROKE	LOIS	M	EXTA	02		276 BALLIOL ST	HU	9	5525			F
PENDRITH	FRANCES		EXTA	02		156 VALLEY RD				WILLOWDALE	ONT	F
PENDRITH	PAUL	B	EXTA	02		156 VALLEY ROAD				WILLOWDALE	ONT	M
PENGELLEY	GEORGE	L	APSC	06	2	10 DORIS DRIVE	PL	7	6092			M
PENHALE	THELMA	J	P&OT	04	1	170 CORNELIUS PKWY	CH	1	5640	MIDLAND	ONT	F
PENNA	JAMES	V	SGS	14	A	251 BORDEN ST				SASKATOON	SASK	M
PENNAL	JUDITH	E	P&HE	01	1	433 THE KINGSWAY	BE	1	8373	ISLINGTON	ONT	F
PENNAL	PAMELA	J	TRIN	28	4	433 THE KINGSWAY	BE	1	8373	ISLINGTON	ONT	F
PENNER	HELEN	M	EXTA	02		583 HURON ST	WA	5	1298	BRANTFORD	ONT	F
PENNER	NORMA		EXTA	02		14 PARAMOUNT COURT	CH	9	5814			F
PENNER	RICHARD	L	UC	24	1	40 RAVENSCROFT CIR	22	2	2408	WILLOWDALE	ONT	M
PENNER	STEPHEN	R	UC	18	1	14 PARAMOUNT CT	CH	9	5814			M
PENNINGTON	PAUL	W	MEDS	01	6	WOMENS COLL HOSP				WINDSOR	ONT	M
PENNO	MAUREEN	E	SGS	06	U	276 CARLTON ST	WA	1	4458			F
PENNY	ROBERT	G	VIC	01	3	638 BROADWAY AVE	HU	8	4774			M
PENNY	WILLIAM	D	YORK	01	3	174 PARKVIEW HILL CR	PL	5	4660			M
PENNYCOOK	JOAN	D	UC	10	1	25 GEO ANDERSON DR	CH	4	3693			F
PENNYCOOKE	MAXWELL	D	EXTC	03	2	293 WYCHWOOD AVE	78	7	8095			M
PENROSE	HELEN	E	EXTA	02		63 CADILLAC AVE	ME	5	5098	DOWNSVIEW	ONT	F
PENSTONE	WILLIAM	H	EXTC	03		9 BRANTWOOD DR				SCARBOROUGH	ONT	M
PENTESCO	BARBARA	S	VIC	22	2	55 ECCLESTON A301	75	5	8665			F
PENTICK	MARYANNE	C	SMC	01	3	28 ROSS ST	WA	1	6261	FORT WILLIAM	ONT	F
PENTLAND	JAMES	T	TRIN	18	1	111 DUNVEGAN RD	HU	5	8549			M
PENTON	EDWARD	M	OCE	03		1862 BATHURST ST				MONTREAL	QUE	M
PENZNER	FRADELL	L	UC			2603 BATHURST ST	RU	1	7617			F
PEPA	MARINKO	M	MUS	02	1	646 GERRARD ST E	HO	6	0558			M
PEPPER	JOHN	F	DENT	01	2	80 HARPER AVE	HU	5	6498			M
PEPPER	DOROTHY	S	VIC	22	2	26 EDWALTER AVE	BE	1	5620			F
PEPPERDENE	BARBARA	J	SGS	15	B	69 LOWTHER AVE				CHATHAM N	B	F
PEQUEGNAT	JANE	P	TRIN	10	1	140 CHATSWORTH DR	HU	7	0731			F
PERANI	PAUL	C C	PHM	01	1	1554 EGLINTON AVE W	RU	1	7613	DOWNSVIEW	ONT	M
PERANSON	PAULA	S	UC	01	2	42 RIDGEVALE DR	RU	3	9294			F
PERCIVAL	CELEALA	M	NURS	06		78 PR EDWARD DR S	BE	1	1980			F
PERCIVAL	CHARLES	W	SGS	06		27 CORAL COVE CRES	HI	7	7527	DON MILLS	ONT	M

PERCIVAL	GARY	H		UC	01	2	284 FLOYD AVE	HO	3	2125		M
PERCIVAL	GILLIAN			P&OT	04	1	28 BROCEDALE CRES	BA	1	4539	WILLOWDALE ONT	F
PERCIVAL	WILLIAM	J		PDEN	01	1	78 PRINCE EDWRD DR S	BE	1	1900		M
PERCO	DANIEL	D	A	APSC	07	1	ST MICHAELS COLLEGE				HAMILTON ONT	M
PERCY	ALLAN	F		VIC	09	1	7 ROMNEY RD	ME	3	7259	DOWNSVIEW ONT	M
PERCY	DANIEL	E		EXTA	02		21 SAGAMORE CRES	BE	1	3209	ETOBICOKE ONT	M
PERCY	ELIZABETH	A		VIC	01	3	44 ST CUTHBERTS RD	HU	5	6334		F
PERCY	JOHN	R		SGS	34	B	32 ROXBOROUGH ST E	92	5	0544		M
PERCY	MAIRE	E		SGS	49	B	32 ROXBOROUGH ST E	92	5	0544		F
PERDUE	DOUGLAS	J		SMC	01	3	50 ST JOSEPH ST	WA	1	3151	PETERBOROUGH ONT	M
PERDUE	SHIRLEY	A		DENT	01	5	60 DALE AVE	WA	3	3278		F
PERDUE	SUSAN	L		P&OT	04	1	10 ROCKINGHAM DR	BE	1	7797	ISLINGTON ONT	F
PEREZ	EMILIANO	M		MEDS	06		216 MCCAUL ST				CABANATUAN PHILIPP	M
PERIGUE	JOHN	T		YORK	01	1	60 GLENWATFORD DR	AX	3	4574	AGINCOURT ONT	M
PERIGUE	LINDA	M	J	SGS	46	B	157 BLOOR ST W	WA	3	6143	ISLINGTON ONT	F
PERIGUE	ROBERT	D		VIC	34	2	37 RAVENSBOURNE CRES	BE	9	5485	ISLINGTON ONT	M
PERKIN	VERDYN	J		OCE	03		49 LYNNGROVE AVE	BE	1	3779		F
PERKINS	JOHN	N		EXTA	02		21 HALKIN CRES	PL	5	4243		M
PERKINS	LOIS	M		VIC	01	2		TU	4	1326	RICHMOND HILL ONT	F
PERKINS	MARY	E		UC	11	1	85 ST GEORGE ST				WATERLOO ONT	F
PERKINS	SHEILAGH	V	C	TRIN	11	2	76 SOUTHWOOD DR	OX	1	9025		F
PERLIKOWSKI	JOSEPH	B		EXTA	02		56 VAN STASSEN AVE	RO	6	3565		M
PERLMAN	JEANETTE			UC	01	3	1598 BATHURST ST	RU	3	9168		F
PERLY	GARY	H		UC	22	2	1050 EGLINTON AVE W	RU	2	6565		M
PERLMUTTER	SYDNEY			SGS	06		348 BRIAR HILL AVE	HU	5	3534		M
PERNICA	GERALD			APSC	01	2	53 RANEE AVE	RU	2	3077		M
PEROFF	RONALD	P		PMED	01	2	7 RAVENHILL RD	HU	5	2759		M
PERRATON	DAVID	A	J	UC	28	1	156 HARVIE AVE	53	4	7640		M
PERREN	RICHARD	B		TRIN	34	4	11 ROSEMARY LANE	RU	1	1040		M
PERRIN	DALE	M		SGS	19	H	54 MADISON AVE	92	4	1719	KITCHENER ONT	F
PERRIN	PATRICIA	M		MUS	02	1	76 RANLEIGH AVE	HU	5	3585		F
PERRY	AVROM	D		PMED	01	1	647 BRIAR HILL AVE	RU	2	2040		M
PERRY	DAVID	B		SGS	15	B					GREEN RIVER ONT	M
PERRY	JOY	E	C	VIC	01	1	3 THORNBURY CRES	23	9	1393	ISLINGTON ONT	F
PERRY	SHARRON	R		VIC	01	1	47 HEATHCOTE AVE	HI	7	7626	WILLOWDALE ONT	F
PERRY	THOMAS	G		EXTC	03	1	1 AUDUBON COURT	BA	2	2903	WILLOWDALE ONT	M
PERRY	VICTORIA	A		VIC	11	2	19 TOTTERIDGE RD	BE	1	5263	ISLINGTON ONT	F
PERRY	WILLIAM	A		PDEN	01	1	99 CHESTNUT CRES	AM	7	7652	SCARBOROUGH ONT	M
PERSONS	PENELOPE	G		VIC	18	1					BELLEVILLE ONT	F
PERZ	SOPHIE	M		MEDS	01	3	35 TAYLOR DR	GA	1	1884		F
PETCH	JOHN	F		LAW	01	3	1000 ST CLARENS AVE	LE	6	0649	KITCHENER ONT	M
PETER	ANN	C	E	NURS	01	2	526 BROADWAY AVE	HU	5	2893		F
PETER	JEANNETTE	H	M	EXTA	02		526 BROADWAY AVE	HU	5	2893		F
PETERS	ALFRED	W	M	TRIN	06	1	TRINITY COLLEGE	WA	3	8411	ORILLIA ONT	M
PETERS	BEVERLY	C		PHM	01	1	31 COUSELL AVE	ME	3	0047	DOWNSVIEW ONT	F
PETERS	HANS	D		APSC	07	1	25 EMERSON AVE	53	3	7673		M
PETERS	JIMMY			EXTA	02		51A ROSEMOUNT DR	PL	9	0603	SCARBOROUGH ONT	M
PETERS	LOWELL	G		OCE	03		1310 LANSDOWNE AVE	LE	2	6466		M
PETERS	WILLIAM	M		VIC	06	2	155A JANE ST	RO	6	7702		M
PETERSEN	PENNY	A		EXTA	02		221 MOORE AVE	48	7	0533		F
PETERSEN	ROGER	C		APSC	01	1		TU	2	444	RICHMOND HILL ONT	M
PETERSIEL	MELVYN	E		MED	01	4	5 DEVONSHIRE PL	WA	3	9857	PETERBOROUGH ONT	M
PETERSON	BARRY	L		PHM	01	3	6 PARAMOUNT COURT	CH	4	4331		M
PETERSON	ELIZABETH	A	R	TRIN	18	1	1482 AVE RD APT 5	HU	5	7333		F
PETERSON	JUDITH	M		P&OT	04	2	88 BERNARD AVE	92	5	7274	KENORA ONT	F
PETERSON	RONALD	M		APSC	01	4	560 HURON ST				TIMMINS ONT	M
PETERSONS	RUTH			SMC	11	1	290 BURNHAMTHORPE RD	BE	1	8192	ISLINGTON ONT	F
PETKO	EMIL	J		UC	01	3	102 THIRD ST	CL	9	7516	NEW TORONTO ONT	M
PETO	ALEX	Z		APSC	03	1	99 TYNDALL AVE	LE	2	1477		M
PETRENCIK	MARTIN	D		EXTA	02		10 TREMOUNT RD				ISLINGTON ONT	M
PETRIE	ALLISON	J		SGS	07	B	55 TRANBY AVE	WA	1	9882	KENTVILLE N S	F
PETRIE	GEORGE	D		DENT	01	2	2 NORBY CRES	24	9	9991	WESTON ONT	M
PETRIE	MARY	E		NURS	01	1	146 ST GEORGE ST	CH	1	0696	TORONTO 15 ONT	F
PETRILLO	LEONARD	P		VIC	03	2	1231 GLENCAIRN AVE	RU	3	9627		M
PETRISOR	ALLAN	J		PDEN	01	1	78 MADISON AVE				COPETOWN ONT	M
PETROFF	SHAYA			NEW	24	2	177 BRUNSWICK AVE	WA	3	4254		M
PETRUSHCHAK	JOHN	T		VIC	01	3	193 GLOUCESTER GROVE	RU	1	8247		M
PETRUZELLA	FRANK	D		OCE	11		3908 BATHURST					M
PETTIT	DIANE	G		P&OT	04	1	206 ST GEORGE ST	92	5	6190	WELLAND ONTARIO	F
PETTIT	EDNA	J		SGS	06	U	54 BRAEMAR AVE	HU	3	7202	GRIMSBY ONT	F
PETTIT	EDNA	J		CS	01	1	54 BRAEMAR AVE	HU	3	7202	GRIMSBY ONT	F
PETTUS	ROBERT	N		OCE	11			72	5	9252	OSHAWA ONT	M
PETYK	CHRISTINE	M		PMED	01	2	90 WELLESLEY ST W	92	4	2121	SARNIA ONT	F
PEYCHA	EUGENE	S		PHM	01	2	132 ST GEORGE ST	92	4	0190	BRANTFORD ONT	M
PEZZACK	ANNE	K		P&HE	01	3	175 NEVILLE PK BLVD	OX	1	3007		F
PFEIFF	ARNE	B		P&HE	01	1					PORT CREDIT ONT	M
PFEIFFER	NEIL	P	C	GS 5	47	B	16 BERNARD AVE				KINNAIRD BC	M
PFEIFFER	WALTER	M		SGS	14	A	TRINITY COLLEGE	WA	3	8271	ST LAMBERT QUE	M
PFISTERER	ERIC	A	M	OCE	11		707 BATHURST	53	1	6864		M
PHELAN	HELEN	G		UC	23	2	55 OLD FOREST HILL	HU	9	5470		F
PHIBBS	DOUGLAS	E	G	TRIN	19	2	119 DINNICK CRES	HU	8	3122		M
PHILIP	GRANT	O		EXTA	02		28 PLAYTER BLVD					M
PHILIPP	EDWARD	R	S	OCE	03		153 ST GEORGE ST					M
PHILIPPS	HUGH	J		VIC	01	3	84 WHEELER AVE	OX	4	7333		M
PHILLIMORE	BARBARA	A		EXTA	02		64 OLD ORCHARD GR	HU	8	2882		F
PHILLIPS	CORALIE			P&HE	01	2	122 ST GEORGE ST	WA	1	2601	SASKATOON SASK	F
PHILLIPS	DAVID	J		SGS	06		24 PEACHAM CRES	24	9	1097	DOWNSVIEW ONT	M
PHILLIPS	DONALDA	I		SW	01	1	37 WALMER RD				PETERBOROUGH ONT	F
PHILLIPS	FRANKLIN	W		UC	19	4	SIR D WILSON RES				CORNWALL ONT	M
PHILLIPS	GEORGE	A		EXTC	03		4636 YONGE ST	22	2	4466	WILLOWDALE ONT	M
PHILLIPS	GORDON	D		DENT	01	5	465 AVENUE RD APT1	WA	3	6806	NIAGARA FALLS ONT	M
PHILLIPS	HOWARD			DENT	01	4	310 TWEEDSMUIR A811	92	1	0162	WILLOWDALE ONT	M

PHILLIPS	JOHN	J		APSC	04	2	DEVONSHIRE HOUSE				NORTH BAY ONT
PHILLIPS	KAREN	R		UC	11	4	310 TWEEDSMUIR A811	92	1	0182	
PHILLIPS	MAJOR	L		VIC	19	3					WILLOWDALE ONT
PHILLIPS	MARGARET	E		PGOT	04	1	28 ADMIRAL RD	WA	4	3085	COLDWATER ONT
PHILLIPS	MARGARET	J		VIC	01	1	137 KINGSDALE AVE	BA	1	0254	WILLOWDALE ONT
PHILLIPS	PATRICK	S		TRIN	10	2	TRINITY COLLEGE	WA	3	8223	MONTREAL 6 QUEBEC
PHILLIPS	PAUL	T	M	SMC	01	2	81 NORTH HEIGHTS RD	BE	3	0331	ISLINGTON ONT
PHILLIPS	PETER	S		EXTC	03	1					STREETSVILLE ONT
PHILLIPS	ROBERT	F		EXTA	02		4 COWLEY AVE	BE	3	7831	ISLINGTON ONT
PHILLIPS	WAYNE	D		EXTC	03	3	37 RENAULT CRES	CH	9	6930	WESTON ONT
PHILLIPS	WILLIAM	P	D	MUS	02	2					GUELPH ONT
PHILP	ERNEST	M		PGHE	01	2	224 INGLEWOOD DR	HU	9	2695	
PHILP	WILLIAM	M	S	VIC	03	2	89 CHARLES ST W				PETERBOROUGH ONT
PHILPOTT	DONALD	M		PMED	01	1	61 ABILENE DR	BE	2	0924	ISLINGTON ONTARIO
PHILPOTT	MARGARET	M		VIC	11	2	429 KINGSTON RD	OX	4	4092	
PHILPOTT	ROSE	E	I	CS	01	1	44 WALMER RD	92	3	0762	SOMERSET BERMUDA
PHIPPEN	DAVID	R		OCE	03		55 ELM AVENUE	92	1	5777	NAPANEE ONT
PHIPPS	BETTY			EXTA	02		24 CAREY RD	HU	9	1064	
PHIPPS	DAVID			TRIN	18	1	295 ORIOLE PKWY	HU	5	2938	
PICCINI	MARILYN	A		SMC	10	2	29 QUEENS PARK CRES	WA	4	2121	COPPER CLIFF ONT
PICHE	ALICE	C	M	SMC	01	2	64 KING ST	CH	1	7601	WESTON ONT
PICHENUK	TELLA	K		SMC	06	2	LORETTO COLLEGE				ST CATHARINES ONT
PICHETTE	JEAN	L	G	APSC	01	1	ST MICHAELS COLLEGE				EDMUNDSTON N B
PICK	CATHERINE			SGS	09	8	144 MADISON AVE	92	5	5234	RICHMOND HILL ONT
PICKERING	JANET	E	A	SMC	01	1	5 WEYBOURNE CRES	HU	8	0058	
PICKERING	KAREN	M		VIC	01	1	131 OAKWOOD AVE	LE	3	9390	ZEPHYR ONTARIO
PICKERING	RUSSELL	A		EXTA	02		80 SASKATOON DR				WESTON ONT
PICKETT	MARY	C		VIC	28	4	157 BESSBOROUGH DR	HU	1	9680	
PICKETT	FRANCES	E		NEW	06	1	157 BESSBOROUGH DR	HU	1	9680	
PICTON	TERRY	W		PMED	01	2	542 HURON ST				STRATFORD ONT
PIERCE	JAMES	B		SGS	38	8	TRINITY COLLEGE	WA	3	8271	ST CATHARINES ONT
PIERCE	JANICE	K		TRIN	01	3	59 RIDGE DRIVE	HU	5	7963	ST CATHERINES ONT
PIERCE	LUCILLE	M	A	OCE	03		107 ST GEORGE ST	WA	2	4213	PORT COLBORNE ONT
PIERCE	ROBERT	B		EXTC	03	3	625 CHURCH ST	92	3	4614	SCARBOROUGH ONT
PIERCE	RUTH			NURS	04	1	710 SPADINA AVE A208				NIAGARA FALLS ONT
PIERCE	SUSAN	J		MEDS	01	3	414 JARVIS				NIAGARA FALLS ONT
PIERRE	ALMA			MUS	02	2	80 HOWARD ST	92	1	8061	PORT-OF-SPAIN TRIN
PIERRE	ALTHEA			EXTA	02		80 HOWARD ST	92	1	8061	PORT OF SPAIN TRIN
PIERS	AVERILL	J		MUS	03	2	50 PRINCE ARTHUR RD	92	3	0236	HALIFAX NS
PIERSON	DONALD	G		MEDS	01	5	46 DUNDONALD ST	WA	3	8118	OSHAWA ONT
PIETRAS	EDWARD	R		EXTA	02		38 SUPERIOR AVE A 2	CL	5	6962	
PIFKO	PAUL	H		PMED	01	2	5 HIGHBOURNE RD	HU	9	7605	
PIGHIN	BRUNO	J		SMC	01	2	50 ST JOSEPH ST				SO PORCUPINE ONT
PIGOTT	PAULINE	N	Y	UC	22	2	96 MADISON AVE	92	1	6727	KINGSTON 6 JAMAICA
PIGOTT	WILLIAM	M		UC	01	3	73 ST GEORGE ST	WA	3	6856	ANCASTER ONT
PIKE	SANDRA	A		VIC	11	1	50 SINGLETON RD	PL	5	4637	SCARBOROUGH ONT
PIKUL	WANDA			VIC	11	1	40 ALEXANDER ST	CL	1	6569	MIMICO ONT
PILCHER	JAMES	E		APSC	05	3	94 WILLINGDON BLVD	BE	1	3022	
PILESKI	RONALD	C	A	DENT	01	2	103 ELEVENTH ST	CL	9	3303	
PILKEY	ERIC	C		EXTA	02						MARKHAM ONT
PILLEY	DAVID	A		APSC	06	1					PETERBORO ONT
PILLING	ANTHONY	M		LAW	01	3					OTTAWA ONTARIO
PILON	JOSEPH	R	H	YORK	01	2	183 ROBERT ST	WA	4	9490	
PILSWORTH	WILFRID	G		EXTA	02		14 HIGHGATE RD	BE	2	2292	
PIMISKERN	HERWIG			ARCH	01	1	31 TOULON RD SCARB	AT	2	4534	LEAMINGTON ONT
PINCHIN	EDWIN	J		UC	24	1					STREETSVILLE ONT
PINCHIN	ROBERT	J		EXTC	03	1	339 KINGSDALE AVE	BA	1	2980	WILLOWDALE ONT
PINDER	JOAN	B		VIC	19	2	142 KINGSWAY CRES	BE	3	5927	HOLSTEIN ONT
PINEAU	STANLEY	P		SMC	18	1	50 ST JOSEPH ST				RED ROCK ONT
PINK	JOHN	G		LAW	01	1	8 CHANTILLY GDNS	CH	1	2265	WESTON ONT
PINKERTON	THOMAS	H		OCE	01		31 SEABROOK AVE	24	6	2466	
PINKNEY	THOMAS	S		VIC	19	3	338 RUNNYMEDE RD	RO	7	7197	
PINKUS	ARLENE	N		NEW	01	1	141 HOVE ST	ME	5	1505	DOWNSVIEW ONT
PINN	ARTHUR	E		VIC	01	3	227 RHODES AVE	HO	5	9018	
PINNINGTON	JOHN	K		SMC	01	2	50 ST JOSEPH ST				HAMILTON ONT
PINT	PETER			APSC	08	3	32 GIBSON AVE	WA	1	9492	ST CATHARINES ONT
PINTO	ROBERT	C		SGS		A	257 BRUNSWICK AVE				ROCKY HILL CON US
PINZHOFFER	ELIZABETH			UC	01	1	873A BLOOR ST W	53	2	4373	
PIPHER	ELDON	R		SGS	06						ANCASTER ONT
PIRIE	PATRICIA	A	E	PGOT	04	1	687 SPADINA AVE	WA	5	9282	GUELPH ONTARIO
PIRIE	PATRICIA	G		VIC	28	1	716 WINDERMERE AVE	RO	9	2723	
PIRIE	ROBERT			APSC	06	3	196 JOHN ST APT 4	36	8	3367	
PIRIE	STUART	G		EXTA	02		1 SUPERIOR APT22	25	5	9998	
PIRIE	WALTER	R		SGS	56	8	625 SPADINA AVE				PALGRAVE ONT
PIRRIE	DONNA	J		UC	01	1	85 ST GEORGE	92	5	9452	BRANTFORD ONT
PIRRIE	JOSEPH	A		EXTA	02		18 SUNDRIDGE DR	PL	5	4996	SCARBOROUGH ONT
PIRRIE	PATRICIA	E		VIC	11	3	95 QUEENS PARK	WA	2	3828	BRANTFORD ONT
PIRRIE	ROSS	W		EXTA	02		58 WOLFREY AVE	HO	1	9619	
PITBLADO	JOHN	R		PMED	01	1	596 SPADINA AVE	WA	3	0365	ST CATHARINES ONT
PITKIN	GARY	E	M	DENT	01	2	56 HENDON AVE	BA	1	6869	WILLOWDALE ONT
PITSON	HAROLD	F		EXTA	02		12 IVANHOE COURT	PL	7	4671	SCARBOROUGH ONT
PITT	DAVID	C	A	SW	01	1	15 GLEN ROBERT DR	PL	7	1456	
PITT	PAUL	L		MEDS	01	5	15 GLEN ROBERT DR	PL	7	1456	
PITT	ROMAIN	W	M	LAW	01	3	905 BATHURST ST	LE	2	9570	
PITTS	BRUCE	E		APSC	05	3	662 SPADINA AVE	WA	3	7529	BRANTFORD ONT
PIZER	GERALD	L		APSC	07	4	45 GULLIVER RD A 502	24	9	0823	
PIZER	TAUBE	H		MEDS	01	4	45 GULLIVER RD	CH	9	0823	TORONTO 15 ONT
PLAIN	ELISABETH			EXTA	02		4 CRESCENTWOOD RD				SCARBOROUGH ONT
PLANETTA	THERESA A	F		NURS	02	3	710 SPADINA AVE A304	92	3	1826	SYDNEY N S
PLANK	DAVID	E		PDEN	01	1	40 COLLEGE ST	WA	1	5171	HAMILTON ONT
PLANTE	MICHAEL	V		SMC	17	3	48 ISABELLA ST A807	92	5	0556	THOROLD ONT
PLATKAJS	MONIKA	A		DENT	01	4	295 CLINTON ST	LE	1	7724	

PLATT	KATHLEEN	M		YORK	01	1	346A SAMMON AVE	HO	6	2556		F
PLATTEN	JAMES	L		APSC	03	1	68 WINONA DR	LE	2	0036	FENELON FALLS ONT	M
PLAUNT	A ALEXAND.			VIC	01	2	260 ST GEORGE ST	WA	1	5344	SUDBURY ONT	F
PLAUNT	DONALD	C		VIC	01	1	RM4 MIDDLE HOUSE VIC				SUDBURY ONTARIO	M
PLAUS	WILLIAM	G		SMC	03	1	16 ST JOSEPH ST A22				NORTH BAY ONT	M
PLAUTZ	DIETER			VIC	34	2		CR	8	1130	PORT CREDIT ONT	M
PLAYFAIR	PETER	F		MEDS	06		493 ROSEWELL AVE A2	HU	3	0920	KENORA ONTARIO	M
PLETA	DONNA	M		OCE	03		935 PALMERSTON BLVD				MOUNT BRYDGES ONT	F
PLETCH	CHRISTINE	M		OCE	03		20 SUSSEX AVE	WA	2	1066	STRATFORD ONT	F
PLORINS	IEVA			DENT	09	1	2 ROE AVE	HU	5	9595		F
PLOWMAN	SUSAN	E		UC	01	3	199 ROEHAMPTON AVE	46	7	1631		F
PLUDLIMS	AINA	A		NURS	01	4					BRAMPTON ONT	F
PLUMB	CHARLES	K		VIC	21	4	4 WINGREEN CRT A6	HI	4	2953		M
PLUMB	J MICHAEL			ARCH	01	5	32 GLEN ECHO RD	HU	5	8657		M
PLUMB	SANDRA	M		VIC	01	1	48 LANGBOURNE PL	HI	4	6750	DON MILLS ONT	F
PLUMPTRE	TIMOTHY	W		TRIN	21	2	TRINITY COLLEGE	WA	3	8271	OTTAWA 2 ONT	M
PLUNKETT	LUKE	J		DENT	01	5					DUBLIN IRELAND	M
POAG	MARY	K		CS	01	1	8 OLD YONGE ST	HU	1	0414	WILLOWDALE ONT	F
POCHWALOWSKI	CHESTER	W S		P&HE	01	1	156 ARGYLE ST	LE	1	9881		M
POCIERNICKI	DANIEL	G		MUS	03	3	1066 YONGE ST	92	1	6995	PITTSBG PA USA	M
POCZYNIAK	CHESTER	A		APSC	09	1	163 RUSHOLME RD	LE	1	3655		M
PODKOWA	STANLEY	A		MEDS	01		372 BERESFORD AVE	RO	9	7267		M
PODKOWA	STANLEY	A		PDEN	01		372 BERESFORD AVE	RO	9	7267		M
PODOLAK	ALICE			UC	15	2	238 MAJOR ST	WA	2	3876		F
POGODA	GERALDINE			SMC	01	1	70 ST MARY ST	WA	3	0800	UTICA NY USA	F
POGODA	ROBERT	G		ARTS							UTICA NY USA	M
POGSON	EVERETT	C		EXTC	03	3					WHITBY ONT	M
POGUE	LAWRENCE	R		UC	01	1		CR	8	8320	PORT CREDIT ONT	M
POHORESKY	HAROLD	M		UC	18	1	73 ST GEORGE				WATERFORD ONT	M
POIRIER	ROLAND	G		NEW	01	1						M
POIRIER	ROLAND	G		NEW	03	1	120 JAMESON AVE A111	LE	3	8155		M
POKOLY	THOMAS	B		MED	01	4	10 ROSEDALE RD	WA	3	2906		M
POLACSEK	ANTJE	K		UC	14	2	282 SHELDRAKE BLVD	HU	1	0805		F
POLACSEK	LISE	G N		UC	01	2	282 SHELDRAKE BLVD	HU	1	0805		F
POLAK	JAROSLAV	M		MEDS	01	5	2 ORICLE GARDENS	WA	4	1984	BATAWA ONTARIO	M
POLD	KASPAR			UC	11	4	25 BROWNING AVE	46	6	5859	WEST HILL PO ONT	M
POLIKA	JULIAN			LAW	01	1	632 BATHURST ST	LE	5	6513		M
POLIS	FRANS	W H		FOR	01	2	980 LAWRENCE AVE				DON MILLS ONT	M
POLLACK	LLOYD	J		UC	03	1	61 WEMBLEY RD	RU	2	0626		M
POLLARD	DOUGLAS	B		ARCH	01	1	212 OLIVE AVE	BA	5	5738	WILLOWDALE ONT	M
POLLARD	JAMES	K		ARTS			150 KING ST	24	9	2119	WESTON ONT	M
POLLARD	LOUISE	E		DENT	09	2	275 GLENCAIRN AVE	HU	8	3379	REGINA SASK	F
POLLEY	DONALD	W		EXTA	02		35 JANSOSIE RD	CH	7	1737	REXDALE ONT	M
POLLITT	MURRAY	H		APSC	03	4	72 PARK LANE CIRCLE	HU	4	8343	DON MILLS ONT	M
POLLOCK	CYNTHIA	C		VIC	01	3	111 COSBURN AVE				OWEN SOUND ONT	F
POLLOCK	EDWARD	M		SGS	10	F	59 SPADINA RD A901	92	5	6573	SASKATOON SASK	M
POLLOCK	JERRY	J		PHM	01	4	37 KING HIGH AVE	ME	3	6563		M
POLTEN	ERIC	P		UC	17	3	282 SHELDRAKE BLVD	HU	1	0805		M
POMERANT	DAVID	L		LAW	01	1	315 ROSEMARY RD	HU	5	9201		M
POMERANTZ	HART	M		LAW	01	1	42 FRONTENAC	RU	3	7728		M
POMEROY	STANLEY	P		EXTC	03	3	393 KINGSTON RD	OX	4	4406		M
PON	MALCOLM	F		VIC	24	1	390 ISLINGTON AVE N	BE	1	7457	ISLINGTON ONT	M
PONE	MARIS			UC	01	3	83 HOGARTH AVE	HO	6	9225		M
PONESSE	DAVID	J		MEDS	01	5	7 APSLEY RD	HU	8	2326		M
PONESSE	STEPHEN	P		SMC	01	3	7 APSLEY RD	HU	8	2326		M
PONTING	GAIL	K		PMED	01	1	WHITNEY HALL	WA	5	8422	BURLINGTON ONT	F
PONZANETTI	JOHN	A		SMC	11	1					HAMILTON ONT	M
POOLE	ANN	L		VIC	01	1	2 GUYTOI COURT	HI	7	0844	DON MILLS ONT	F
POOLE	CONRADINE	R		UC	06	2	120 TRINNELL BLVD	69	4	9223	SCARBOROUGH ONT	F
POOLE	LYNDA	J		VIC	14	2	66 KIMBOURNE AVE	HO	3	9142		F
POOLE	MADELEINE	D		VIC	01	1	121 THICKETWOOD DR	26	6	1807	SCARBOROUGH ONT	F
POOLE	MARGARET	A		VIC	01	3	128 GLEN CAIRN AVE	HU	1	0428		F
POOLEY	GEORGE	F		APSC	06	4	10 LUNNESS RD	CL	9	1556		M
POPE	CAROL	L P		MEDS	01	3	59 DELEMERE AVE	RO	9	9734		F
POPE	RICHARD	W		TRIN	11	3	55 ST LEONARDS AVE	HU	8	0412		M
POPESCU	JUNE	G		DENT	09	1	111 LAWTON BLVD	48	1	9944	LONDON ONT	F
POPOFF	EDWARD	J		YORK	01	1	8 CAREY RD	HU	3	8823		M
PORA	NICHOLAS			EXTC	03	1					AJAX ONT	M
POPOWA	NOY			DENT	02	2	647 SPADINA RD					F
PORRETTA	BERARDINO			APSC	01	1	273A SALEM AVE	LE	4	9434		M
PORRITT	KEITH	B		ARTS			336 DAVENPORT RD	CL	1	1388	TORONTO 14 ONT	M
PORTER	ALLEN	E		OCE	11		10 LEAMINGTON AVE	BE	3	1307		M
PORTER	ANNETTE			MEDS	05	1	720 SPADINA AVE	WA	6	4024	SHREVEPORT LA USA	F
PORTER	BERNARD	F		EXTA	02		114 VESTA DRIVE	HU	5	9159		M
PORTER	BRUCE	H		UC	24	3	934 CASTLEFIELD AVE	RU	2	4746		M
PORTER	BRUCE	T		YORK	01	1	170 HANNA RD	HU	3	5705		M
PORTER	CAROLYN	J		DENT	09	1					THOROLD ONT	F
PORTER	ERROL	D		APSC	05	1	149 FAIRHOLME AVE	RU	3	1782		M
PORTER	IAN	J M		UC	19	2	66 LOWTHER AVE	WA	4	0310	SCARBORO ONT	M
PORTER	JEAN	E		UC	01	3	85 ST GEORGE ST	WA	3	3705	TOTTENHAM ONT	F
PORTER	MARY	L		SMC	01	3	4 STRATHEARN BLVD	HU	7	0656		F
PORTER	NORMAN	R		OCE	11		721 MARKHAM RD	AT	2	7215	DURHAM ONTARIO	M
PORTER	PAMELA	C		VIC	11	2	MARG ADDISON HALL	92	4	9347	BRUSSELS ONT	F
PORTER	PAMELA	J		NURS	01	1	16 PETTIT DR	CH	4	8109	WESTON ONT	F
PORTER	SYLVIA			EXTA	02		114 VESTA DRIVE	HU	5	9159		F
PORTER	WILLIAM	C		SGS	03	C		PA	8	3379	BARRIE ONT	M
PORTER	WILLIAM	L		TRIN	34	3					COOKSVILLE ONT	M
PORSEN	DAVID			MEDS	01	4	494 HURON ST	ME	5	6336	DOWNSVIEW ONT	M
PORSEN	DAVID	B		PMED	01	2	202 GLENAYR RD	HU	1	2576		M
PORSEN	GARY	S		UC	21	3	SIR DAN WILSON RES				WINDSOR ONT	M
PORSEN	JOHN	S		LAW	01	3	202 GLENAYR RD	HU	1	2576		M
PORSEN	KAREN	R		UC	01	2	202 GLENAYR RD	HU	1	2576		F

POSKAITIS	VALENTINAS		PHM	01	3	251 ROSHOLME RD	LE	2	8247			M
POSLIFF	ROBERT	J	ARCH	01	2	69 BALDWIN	BE	1	1851	STRATFORD ONT		M
POSNER	ALLAN	M	LAW	01	2	5 EUPHRASIA DR	RU	2	6598			M
POSNER	MORTON	J	APSC	05	4	14 MARKDALE AVE	RU	7	8906			M
POSS	HARVEY		ARCH	01	2	185 ARMOUR BLVD	ME	3	7238	DOWNSVIEW ONT		M
POSSEN	URI	M	UC	24	2	SIR D WILSON RES				ST CATHARINES ONT		M
POST	MARIUS		EXTA	02						THORNHILL ONT		M
POTHAAR	WILLIAM	F E	VIC	18	1	10 ROYCREST AVE	BA	1	2070	WILLOWDALE ONT		M
POTHIER	DONNA	M C	EXTA	02		63 SWEENEY DR	PL	9	7192			F
POTOCNIK	PETER	B	SMC	01	1	ELMSLEY HALL SMC RES				OSHAWA ONT		M
POTSEPP	TIIT		NEW	01	2	56 FLOYD AVE	HO	6	8350			M
POTTER	DIANE	E	VIC	18	1	107 RAVENSBOURNE CR	BE	1	6360	ISLINGTON ONT		F
POTTER	RICHARD	B	LAW	01	1	2 MEREDITH CRESC	WA	1	2013			M
POTTER	VICTOR	E	DENT	04	1	193 ST GEORGE ST	92	4	3451	ST ALBERT ALTA		M
POTTOW	GEOFFREY	W J	SGS	48	A	11 BLYTHWOOD CRES	HU	5	2922			M
POTTS	ALEXANDER	D	UC	35	2	37 GEO ANDERSON DR	CH	4	1226			M
POTTS	DONALD		UC	24	1	1621/2 FELLEFAIR AVE	69	8	3252			M
POTTS	JOYCE	M	PGOT	04	1	403 HURON ST	92	3	0265	KINGSTON ONTARIO		F
POTTS	MAUREEN	A	SMC	06	1	101 MASON BLVD	HU	8	8490			F
POUCHAEFF	SOPHIA		EXTA	02		175 WALMER RD TOR 4	WA	3	1435	BRISBANE AUSTRALIA		F
POULIN	JEAN-LUC	J A	SMC	01	2					KAPUSKASING ONT		M
POULIOT	STEPHANIE	L	VIC	22	3	91 COTTONWOOD DR	44	7	8497	DON MILLS ONT		F
POULTON	DIANE	M	DENT	09	2		TA	2	1247	CLARKSON ONT		F
POULTON	RAYMOND	F	APSC	07	1	730 ONTARIO ST A408	92	2	0692			M
POUNDER	PAULINE	D	YORK	01	2	15 BERMUDA AVE	BE	3	5123			F
POUNSETT	ALAN	M	SGS	03	C	23 PARKHURST BLVD	HU	8	6326			M
POUPORE	CATHERINE	J	SMC	11	1	70 ST MARY ST				OWEN SOUND ONT		F
POWELL	BRYSON		YORK	01	1	158 BEECHWOOD AVE	HI	7	6324	WILLOWDALE ONT		M
POWELL	CAROLE	A	OCE	03		40 SUSSEX ST	WA	2	3646	COPPERCLIFF ONT		F
POWELL	FRANK	A	EXTC	03		170 NEWTON DR	BA	5	3092	WILLOWDALE ONT		M
POWELL	JAMES	A	SGS	19	H	120 COLDSTREAM AVE	HU	3	6311			M
POWELL	JOHN	R	EXTA	02		2552 KEELE ST A 202						M
POWELL	JOHN	R	FOR	01	2	124 KENDAL AVE	WA	1	3036	WATERDOWN ONT		M
POWELL	JOHN	R	OCE	03		59 SPADINA	WA	2	2553	BARRIE ONT		M
POWELL	MICHAEL	J	YORK	01	1	200 HUDSON DR	HU	9	6975			M
POWELL	PHYLLIS	E	VIC	28	1	20 KERWOOD CRES	AX	3	4336	AGINCOURT ONT		F
POWER	CATHERINE	M	EXTA	02		40 SUSSEX STREET	WA	2	3646	ORONO ONT		F
POWER	ELIZABETH	A	PGOT	04	2	1 HARLEY AVE	HU	3	9385			F
POWER	JOHN	J	EXTC	03	1	31 TYRREL AVE TOR 8				DUBLIN IRELAND		M
POWER	JOHN	M	APSC	04	1	23 WYCLIFFE CRES	BA	1	8312	WILLOWDALE ONT		M
POWER	MARY	E	OCE	03		457 HURON ST				BROCKVILLE ONT		F
POWIS	ALFRED	W	FOR	01	4	716 SPADINA AVE	WA	2	3841			M
POWLEY	DAVID	F	VIC	01	3	7 FAIR MAR AVE	BE	3	8240			M
POYNTZ	JOHN	A	OCE	03		197 GOWAN AVE	HO	7	0079	INGERSOLL ONT		M
PRACSOVICS	LESLIE	A A	OCE	11			JA	8	1917	HAMILTON ONT		M
PRAGER	MORTON	B	NEW	01	1	18 AUSTIN CRES	LE	2	3256			M
PRAGNELL	NORYL	R A	NURS	01	4	39 WALMER RD	92	2	9763	PORT HOPE ONT		F
PRASOW	LEON	J	EXTC	03		3 GREENTREE CT A207	RO	6	9790			M
PRATES	ANTONIO	V B	EXTA	02		379 MANNING AVE	92	3	3927			M
PRATT	BRUCE	D	SGS	48	D	48 CORWIN CRES	ME	3	6265	DOWNSVIEW ONT		M
PRATT	DONALD	S	OCE	03		69 FOXRIDGE DR SCARB				WINDSOR ONT		M
PRATT	EVELYN	A	EXTA	02		25 CATHEDRAL BLUFFS	26	7	8009	SCARBOROUGH ONT		F
PRATT	JO ANN	M	SGS	19	B	112 ORCHARD VIEW BLV	HU	1	2340			F
PRATT	TERRY	K	TRIN	09	2	94 ROXBOROUGH DR	WA	1	6662			M
PRATZ	ARLENE	H	UC	06	1	42 ROSHOLME DR	53	6	9374			F
PREDOVICH	RONALD	M	UC	11	2	591 ROYAL YORK RD S	CL	1	5941			M
PRENDERGAST	MARGARET	M	PDEN	09	1	54 ST ANDREWS GDNS	WA	1	2315			F
PRENTICE	MARGARET	I	UC	01	3	10 HOLLIS AVE	OX	1	2026	SCARBOROUGH ONT		F
PRENTICE	ROBERT	R	EXTA	02		7 HONBURY ROAD	74	1	3637	REXDALE ONT		M
PRESANT	STEPHEN	B	MEDS	01	3	89 BELL PARK AVE	RU	1	5055			M
PRESENCER	MICHAEL	D	MUS	02	1	35 SILVERTON AVE	ME	3	1833	DOWNSVIEW ONT		M
PREST	ROZA		PHM	01	3	3271 DUNDAS ST W	RO	9	5340			F
PRESTON	ADRIAN	W	SGS	09	B	21 DAVIDSON AVE SCAR	AM	1	1966	CAF EUROPE		M
PRESTON	DOUGLAS	G	APSC	06	2	33 SUMERHILL GDNS	WA	2	6524	GORMLEY ONT		M
PRESTON	MARIANNE		PGOT	04	1	41 CHRISTINA CRES	HI	4	4087	SCARBOROUGH ONT		F
PRESTWICH	PATRICIA	E	UC	09	3	340 ST GERMAIN AVE	RU	3	0851			F
PREUSS	PETER	S	SMC	20	2	135 TYNDALL AVE	LE	4	4447	TORONTO 3 ONT		M
PREVOST	DENIS	M J	SGS	41	D					MONT-LAURIER QUE		M
PRICE	EDWARD	J E	OCE	03		34 WILMAR RD ISLINGT	BE	1	5789	OTTAWA 2 ONT		M
PRICE	EVA	M	EXTA	02		205 DAWES RD A 412						F
PRICE	GRANT	T	EXTA	02		186 CLEARBROOKE CIRC	CH	4	6229	REXDALE ONT		M
PRICE	HENRY	G	SW	01		295 LAUDER AVE	78	9	2770			M
PRICE	J J ALLEN		APSC	04	3	20 CLIFFSIDE DR	AM	7	4353			M
PRICE	JAMES	F	SMC	03	2	ST MICHAELS COLLEGE	WA	1	3151	UTICA N Y USA		M
PRICE	JAMES	G V	APSC	05	2	17 WOODFORD PK RD	CL	1	4512			M
PRICE	JOAN	E	TRIN	24	1	ST HILDAS COLLEGE	WA	3	8451	OAKVILLE ONT		F
PRICE	LARRY	A	UC	20	3	125 MADISON ST	WA	2	0315	KIRKLAND LAKE ONT		M
PRICE	MARGARET	E	EXTA	06		1486 YONGE ST APT B	92	4	6905			F
PRICE	RALPH	M	MEDS	01	4					THORNTON ONT		M
PRICE	ROSE	L	HYG			132 CASTLEFIELD AVE	48	1	4352			F
PRICE	SAMUEL		PHM	01	4	75 MCALLISTER	ME	3	2361	DOWNSVIEW ONT		M
PRICE	WILLIAM	R	OCE	11		45 MYRTLE AVE	HO	6	4088			M
PRICE	WILLIAM	V	APSC	03	1	29 SEVEN OAKS AVE	BE	3	4236			M
PRIDDLE	HERBERT	R	EXTA	02		1 GRIMTHORPE ROAD	53	5	6516			M
PRIDDY	ROBERT	W	DENT	01	2	ST MICHAELS COLLEGE				ST CATHARINES ONT		M
PRIEDITIS	JURIS	G P	MEDS	01	5	51 REDWOOD AVE	HO	1	6245			M
PRIEDITIS	WILLIAM	J	EXTA	02		542 PALMERSTON BLVD	LE	6	8862			M
PRIEKSAITIS	WILLIAM	W	OCE	03		58 AUGUSTA AVE	36	8	1395	RODNEY ONT		M
PRIEN	ALAN	R	UC	18	1	73 ST GEORGE ST				GERALDTON ONT		M
PRIESTNER	VINCENT	J	SMC	03	3	50 ST JOSEPH ST	WA	1	3151	HAMILTON ONT		M
PRINCE	CHARLES	W	VIC	01	2	24 DEWITT RD	BE	2	0600	ISLINGTON ONT		M
PRINCE	GARRY	E	MEDS	01	6	22 PINE CRES	OX	4	3048			M

PRINCE	MILICA	M		UC	11	3	730 ONTARIO ST A307	WA	2	2002			F
PRINCE	ROBERT	H		APSC	05	4	752 PHARMACY AVE	PL	5	6533	SCARBOROUGH ONT		M
PRINGLE	DOUGLAS	L		APSC	07	2	32 HATFIELD CRES	CH	4	1313	REXDALE	ONT	M
PRINGLE	LINDA	J		CS	01		108 DONLEA DR	48	3	3367			F
PRINGLE	LYLE	S		OCE	03		418 ARMADALE AVE	RO	9	9166			M
PRINGLE	R CLIVE			APSC	04	3	215 GLEN RD	WA	5	7177			M
PRIOR	DONALD	F		PMED	01	1	3 FLORA DR	PL	7	1288	SCARBOROUGH ONT		M
PRIOR	GABRIELLE	A		SMC	06	1					OAKVILLE ONT		F
PRISCEPIONKA	VICTOR	I		EXTA	02		124 TOWER DR	PL	9	2826	SCARBOROUGH ONT		M
PRISTUPA	MIRO	J		UC	01	2	10 WESTMOUNT AVE	LE	1	0766			M
PRITCHARD	ANGELA	J		YORK	01	1	509 MELROSE AVE	RU	1	3471			F
PRITCHARD	CECIL	E		APSC	01	4	2 CRAIG ST BRAMPTON				NORWICH ONT		M
PRITCHARD	CHARLES	A		SGS	06	U	6 CRANE AV	CH	9	1335	WESTON ONT		M
PRITCHARD	GEORGE	D		EXTC	03	1	9 RESTEVER GATE	CH	1	8048	REXDALE ONT		M
PRITCHARD	HOWELL	K		EXTA	02		155 STAYNER AVE	RU	3	0769			M
PRITZKER	KENNETH	P H		PMED	01	2	20 KIMBARK BLVD	HU	8	6646			M
PROBERT	JUDITH	M		VIC	01	1	89 CITATION DRIVE	BA	1	0776	WILLOWDALE ONT		F
PROCIW	TARAS	N		UC			198 CRAWFORD ST	LE	3	5269			M
PROCTOR	ANNE	B		TRIN	17	4	42 HILLHOLM RD	HU	8	8024			F
PROCTOR	ANTHONY	P		MEDS	01	4	198 QUEBEC AVE	RO	9	5887			M
PROCTOR	GAIL	E		UC	18	1	175 OLD ORCHARD GROV	HU	9	9056			F
PROCTOR	JUNE	E		VIC	18	1	19 MCCOWAN RD	AM	1	3963	SCARBOROUGH ONT		F
PROCTOR	MICHAEL	C		TRIN	01	2	42 HILLHOLM RD	HU	8	8024			M
PROCTOR	RUTH	L		UC	23	3	376 MERTON ST	HU	1	1047			F
PROCUNIER	GEORGE	W		APSC	05	1	DEVONSHIRE HOUSE				WATERFORD ONT		M
PROCUNIER	GRACE	M		EXTA	02		24BRNHMTHRPE RD A304	BE	1	5169	ISLINGTON ONT		F
PROFIT	KEITH	G		EXTA	02						AURORA ONT		M
PROKOP	K			EXTA	02			82	6	3516	STREETSVILLE ONT		
PROKOPCHUK	LEONARD	S		PHM	01	2	185 JANE ST APT H	RO	2	4010	BRADFORD ONT		M
PROPPER	AGNES	E		UC	06	1	15 ROSSEAU RD APT104	ME	3	5587	DOWNSVIEW ONT		F
PROSSER	JOHN	A J		FOR	01	2	4321 LAWRENCE AVE	AT	2	2319	WEST HILL ONT		M
PROST	WILLIAM	J		PMED	01	1	66 SLOANE AVE	PL	9	4376	STONEY CREEK ONT		M
PROVIDENCE	ELEANOR	M A		SMC	11	1	90 WELLESLEY ST W	92	4	2121	E ROCHESTER NY USA		F
PRUNER	KAREN	L		NURS	01	2	275 GLENGROVE AVE W	HU	5	1316			F
PRUSSKY	LARRY	S		UC	34	4	21 MAYFIAR AVE A312	78	7	3892			M
PRYTULAK	LUBY	S		UC	22	2	9 ROBLOCKE AVE	LE	3	5940			M
PSUTKA	D	A J		MEDS	01	6	132 HALLAM	LE	6	7862	HAMILTON ONT		M
PUCCINI	DONALD	S P		APSC	01	2	174 HIGH PARK AVE	RO	3	2662			M
PUCCINI	LOUIS	J		SMC	01	3	663 OCONNOR DR	GA	1	4573			M
PUCHALSKI	ALEXANDER	W		SGS	06	U					HAMILTON ONT		M
PUDDEN	A	J D		MEDS	01	5	108 BRAEMAR				NIAGARA FALLS ONT		M
PUDDY	JAMES	W		UC	24	1	267 GLEN MANOR DR	OX	1	5787			M
PUGH	LAWRENCE	M		EXTC	03	1	12 MOUNTLAND DR	AT	2	6660	SCARBOROUGH ONT		M
PUGLIESE	GUIDO			UC	11	2	73 DEARBOURNE AVE	HO	3	2366			M
PUGSLEY	DAVID	K		APSC	06	2		27	7	4564	COOKSVILLE ONT		M
PUGSLEY	STEWART	O		PMED	01	2	626 HURON ST	WA	2	0815	HAMILTON	ONT	M
PUGSLEY	THOMAS	A		SGS	55	T	346 DESSBOROUGH DR	HU	1	0673			M
PUHM	HEILI			VIC	18	1	84 DINNICK CRES	HU	3	4103			F
PUHM	PILLE			UC	18	1	5 INVERLEIGH DR	CL	1	8813			F
PUJARA	CHANDRAKANT	M		SGS	49	A	50 SUSSEX AVE	WA	4	7874	BOMBAY 28 INDIA		M
PUKITIS	EDWARD			EXTA	02		162 DELORAINE AVE	EM	2	3411			M
PUKITIS	OLGERTS	J		LAW	01	3	27 LEGGETT AVE	24	9	9233	WESTON ONT		M
PUKONEN	ERKKI			ARCH	01	2	1 DEVONSHIRE PL	WA	4	4453	GALT	ONT	M
PULEC	HANNELORE	I V		UC	18	1	170 JAMESON AVE A903	53	1	1606			F
PULEY	RONALD	J		PMED	01	1	6 EDGEVALLEY DR	BE	1	6140	ISLINGTON ONT		M
PULFORD	WILLIAM	J		EXTA	02		103 PORTAGE AVE	CH	6	6425	WESTON ONT		M
PULINS	INARA	I		UC	17	2	597 SPADINA AVE				MONTREAL P Q		F
PULLAM	JOHN	M		APSC	06	1		BU	6	3463	BRAMPTON ONT		M
PULLEN	JUDITH	N		OCE	03						OAKVILLE ONT		F
PULLEN	MICHAEL	J L		APSC	09	3					KING CITY ONT		M
PULS	V	C		EXTA	02		1622 LAWRENCE AVE W	CH	9	5924			
PUNNETT	W GERALD			UC	21	3	41 STRUTHERS ST	CL	1	7777			M
PUNTER	CATHERINE	R		VIC	01	3	15 GLENAVY AVE APT C	HU	7	0200			F
PUPLAMPU	DAVID	O B		UC	01	1	73 ST GEORGE				SOMANY GHANA		M
PURC	BARBARA	W		SMC	01	1	25 TROMLEY DR	BE	3	8058	ISLINGTON ONT		F
PURC	JOHN	A		SMC	03	1	25 TROMLEY DR	BE	3	8058	ISLINGTON ONT		M
PURCHASE	CAROLE	A		OCE	03		145 BRIAR HILL AVE	HU	8	3132	E FLORENCEVILLE NB		F
PURDEN	CHRISTINE	R		YORK	01	2	120 FLORENCE AVE	BA	5	1715	WILLOWDALE ONT		F
PURDON	JOHN	S		EXTC	03		77 LAWTON BLVD	HU	3	2722			M
PURDUE	NICKOLAS	G		OCE	01		76 GENTHORN AVE	24	1	7691	REXDALE ONT		M
PURDY	GAILYN	M		TRIN	15	3	7 LUMLEY AVE	HU	1	0365			F
PURDY	GERALD	A		OCE	11		27 CAVEHILL CRES	44	7	9269			M
PURDY	JOHN	W		SGS	56	B	KNOX COLLEGE				W ST JOHN N B		M
PURDY	MARJORIE	L		EXTA	02						BOWMANVILLE ONT		F
PURDY	MARY	I		EXTA	02		105 ISABELLA ST A514	WA	2	1091			F
PURDY	MARY	L		EXTA	02		27 CAVEHILL CRES	44	7	9269	SCARBOROUGH ONT		F
PURKIS	BARBARA	J		TRIN	09	1	324 ROSEMARY RD	HU	3	4447			F
PURKIS	JOHN	E		EXTC	03	1	17 GRENADIER HTS	RO	6	9674			M
PURKIS	MARY	J		VIC	33	2	46 BERKINDALE DR WIL	HI	4	3457	NEWMARKET ONT		F
PURVES	PAUL	J		VIC	01	3	37 YORK RIDGE RD	BA	5	6664	WILLOWDALE ONT		M
PURVES	WILLIAM	T		PDEN	01	1	37 YORK RIDGE RD	BA	5	6664	WILLOWDALE ONT		M
PURVIS	KENNETH			EXTA	02		484 CHURCH ST A1005	92	4	1229			M
PUSHCHAK	SYLVIA	O A		UC	08	2	282 OSSINGTON AVE	LE	1	9863			F
PUSKI	GABOR			UC	29	4	166 CARLTON ST A805	WA	5	2603			M
PUSVASKIS	VIRGINIA	T H		SMC	18	1	2 NEEPAWA AVE	LE	3	6635			F
PUTNAM	ARDITH	J		VIC	01	3					OAKVILLE ONT		F
PUTNAM	LAWRENCE	R		EXTC	03	2					RICHVALE ONT		M
PUTTASWAMAIAH	B	M		SGS	47	A	589 HURON				TALUK BANG INDIA		M
PUTZ	BERTHA	J M		EXTA	02		60 ST MARY ST	92	3	9143			F
PUUSEPP	SIRJE			VIC	01	3	15 RATHNELLY AVE	WA	3	2659	HAMILTON ONT		F
PUZ	RAY	P		DENT	01	5	24 ANGLESEY BLVD A10	23	9	9661	TOONGABBIE NSW AUS		M
PYATT	CRAIG	D		VIC	34	2	SOUTH HS VIC COLLEGE	AM	7	0701	SCARBOROUGH ONT		M

FYE	ROBERT	J	PDEN	01	1	62 NORTHBROOK RD	GA	1	2905		M
FYKE	CRAIG	L	APSC	05	1	DEVONSHIRE HOUSE				OSHAWA ONT	M
GAISER	NICHOLAS		PHM	01	2	132 ST GEORGE ST	WA	4	0190	WATERLOO ONT	M
GAN	MAE	A	OC	15	2	85 NORTHDALE BLVD	PL	7	2459		F
GANCE	ELIZABETH	J	OC	32	4	85 ST GEORGE ST				COPPER CLIFF ONT	F
GANTZ	MACKENZIE	W	DENT	01	4	1246 DAVENPORT RD					M
GANTZ	MARIE	C F	MEDS	01	4	132 FERRIER AVE	HO	3	1905		F
GARTER	JACK	J	ARTS			556 LAWRENCE W A104	RO	3	2949		M
GARTERMAIN	ALLAN	S	VIC	01	2	152 GLENWOOD CRES	PL	5	0660		M
GARTZ	BRADLEY	F	MEDS	09		542 BLYTHWOOD RD	HO	7	3036		M
GEALEY	FRANCIS	M	SGS	09	B	50 ST JOSEPH ST	WA	1	3151		M
GENNELL	HOWARD	C	VIC	01	3	123 ST GEORGE ST	WA	2	5257	ELMIRA ONT	M
GICKERT	ARMIN		APSC	04	4	34 SUSSEX AVE	92	3	0341	BELLEVILLE ONT	M
GICKERT	KLAUS	A	OC	24	1	34 SUSSEX AVE	92	3	0341		M
GIGLEY	PAUL	D	DENT	01	3	125 SNOWDON AVE	HO	3	7028		M
GIN	HILDA	F	EXTA	02		394 CASTLEFIELD AVE	48	3	0896		F
GINLAN	BRIAN	E	SMC	01	2	26 PARKHURST BLVD	HO	6	4809		M
GINLAN	JAMES	H	SMC	06	3	50 ST JOSEPH ST	WA	1	3151		M
GINLAN	JUDITH	A	SMC	03	3	490 HURON ST	92	3	7431	ELMIRA ONT	F
GINN	CAROL	R	NURS	01	3	95 WILLCOCKS ST	92	2	3736	BARRIE ONT	F
GINN	GEORGE	W M	SGS	06	U	104 STEPHEN DR	CL	9	0709		M
GINN	JACQUELINE	L	OC	01	2	WHITNEY HALL	WA	3	3705	PETERBOROUGH ONT	F
GINN	JOHN		SGS	14	A	50 ST JOSEPH	WA	1	3151		M
GINN	MARGARET	A	EXTA	02		4 CRAIG RD	BE	9	4423		F
GINN	PAUL	G	SMC	01	2	25 BELVEDERE BLVD	BE	1	9403		M
GIRK	JAMES	F	APSC	08	1	89 KIPLING AVE N	BE	1	3525	ISLINGTON ONT	M
GIRT	IAN	C	TRIN	03	1	384 MANOR RD EAST	HO	9	6707		M
GORAISHI	MOHAMED	Z	MEDS	01	4	76 WILLCOCKS ST	92	1	1504	KARACHI W PAKISTAN	M
GRBCHUK	NINA	A	EXTA	02		117 PARKSIDE DR					F
GRBIN	JUDITH	A	OC	18	1	85 ST GEORGE ST				LONDON ONT	F
GRBINOVITCH	EDWARD	M	MEDS	01	6	49 MADISON AVE				MONTREAL QUE	M
GRBOVSKY	STANLEY	M	PHM	01	4	525 CHAPLIN CR A 701	RO	9	3517		M
GRBY	DENYSE	E M	SW	01		121 MAPLEWOOD AVE	53	6	9340	DRUMMONDVILLE PQ	F
GRBY	HAROLD		OCE	11		354 HURON				KINGSTON ONT	M
GRCHWAL	THADE	G	PMED	01	2	100 JAMESON AVE	53	3	8753		M
GRCICOT	JAMES		EXTA	02		13 BEECHWOOD AVE	RO	7	7845		M
GRCINSKAS	ROMAS	J	SMC	22	2	139 HOWARD PARK	RO	9	3149	SUDBURY ONT	M
GRCKHAM	LYNDA	R	VIC	01	2	MARG ADDISON HALL	92	4	7305	BOWMANVILLE ONT	F
GRCKO	HARRIET		OC	01	2	184 CARIBOU RD	RO	2	5161		F
GRDFORD	ROBERT	L	OC	22	2	567 GLENGROVE AVE	RO	2	6580		M
GRDKE	EDWARD	F	VIC	01	2	1619 WOODBN HTS BLVD	PL	5	0284		M
GRDWICK	RONALD	S	PHM	01	2	19 IVORWOOD CRES	HI	4	0750	SCARBOROUGH ONT	M
GRE	BRUCE		EXTC	03	1	551 EGLINTON AVE E	HO	3	4137		M
GRE	JOHN	D	EXTC	03	3	20 DOONAREE DR	44	7	6328	DON MILLS ONT	M
GRFFAN	RONALD	W	VIC	01	1	6 ALLERTON RD	BE	1	8502		M
GRFTIS	FRANCIS	A J	APSC	07	1	50 ST JOSEPHS ST				HAMILTON ONTARIO	M
GRHILLY	THOMAS	F	TRIN	18	1	TRINITY COLLEGE				BURLINGTON ONT	M
GRHKOLA	DENNIS	L	DENT	01	4	105 DARCY ST				PORT ARTHUR ONT	M
GRHN	JAMES	W	MUS	02	3	233 BRUNSWICK	WA	2	0887	LONDON ONT	M
GRHN	ROBERT	J	VIC	24	2					OAKVILLE ONT	M
GRID	RIINA		OC	01	1	32 HAVELOCK ST	LE	4	7485		M
GRINER	MANFRED	C	PDEN	01	1	42 BEDFORD RD	WA	3	0495		M
GRINFORD	RICHARD	J	APSC	03	1	88 ST HUBERT AVE	GA	1	4276		M
GRINVILLE	FRANCOIS	J	SGS	10	F	26 GLOUCESTER ST				SHAWINIGAN QUEBEC	M
GRISANEN	SISKO	K	EXTA	02		268 MAJOR ST	WA	2	0897		M
GRJAMANI	VANNAKAMBADI	S	SGS	41	A	694 SPADINA AVE	92	3	8590	MADRAS 17 INDIA	M
GRJBALLIE	GANGA		OC	30	4	153ST GEORGE ST A707	92	1	6024	CHAGUANAS TRINIDAD	M
GRJNOVICH	JAMES	J	APSC	05	1					SAULT ST MARIE ONT	M
GRKUS	SYLVIA	A	SMC	08	2	510 ST CLEMENTS AVE	48	5	7795		M
GRLPH	IAN	N	SGS	03	C	61 DORSET RD	AM	1	7068	SCARBOROUGH ONT	M
GRLPH	JOHN	C	OCE	11		19 EAST PARK BLVD	AM	7	8535	SCARBOROUGH ONT	M
GRLPH	STANLEY	F	APSC	01	4	631 INDIAN RD	RO	7	5760		M
GRLSTON	DAVID	W	VIC	34	1	12 PINE CRS	OX	4	3202		M
GRLSTON	THOMAS	A	TRIN	24	1	1546 KINGSTON RD	OX	8	3987	SCARBORO ONT	M
GRMAEKERS	MARIA	A I	SMC	11	2	90 WELLESLEY ST W	WA	4	2121	HAMILTON ONT	M
GRMAGE	W JOHN		DENT	01	3	19 YORK DOWNS DR	ME	3	9642	DOWNSVIEW ONT	M
GRMAT	HELLE		OC	15	2	2340 KEELE ST	CH	1	9335		M
GRMBO	PATRICIA	J	PGOT	04	3	44 SUSSEX AVE	92	2	4463	OAKVILLE ONT	M
GRMINSH	IMANT	K	MUS	02	1	25 PARKLEA DR	HO	9	1810		M
GRMINSH	MARGITA		EXTA	02		25 PARKLEA DR	HO	9	1810		M
GRMINSH	UYA		OC	01	3	25 PARKLEA DR	HO	9	1810		M
GRMIREZ	LEONCIO	S	MEDS	08		58 HENRY ST	WA	4	6103	HUARAZ PERU S AM	M
GRMMUL	ENE LIIS		PHM	01	3	3 OAKLANDS AVE	WA	2	7932		F
GRMPLEY	NEVILLE	F	OCE	11		5 BEDFORD RD				BRIGHTS GROVE ONT	M
GRMRAJI	MARION	A	NURS	06	1	156 ST GEORGE ST	92	4	3801	SAN FDO TDAD BWI	F
GRMSAY	CAROLYN	J	PGHE	01	1	27 CALSTOCK DR	74	1	3769	REXDALE ONTARIO	F
GRMSAY	CLIFFORD	J	OCE	01						ANCASTER ONT	M
GRMSAY	JUDITH	A	VIC	06	3	403 HURON ST	92	3	0285		F
GRMSAY	JUDITH	C	SGS	07	B	65 ST GEORGE ST	WA	2	9647		F
GRMSAY	SANDRA	J	VIC	33	4	140 CHARLES ST W	WA	4	6169	PUSLINCH ONT	F
GRMSDALE	JOAN		EXTA	02		127 HOLCOLM RD				WILLOWDALE ONT	F
GRMSDEN	SIDNEY	G	EXTA	02		5 CHEVIOT PL APT 30				ISLINGTON ONT	M
GRNDALL	BRIANE	A	ARCH	01	2	DEVONSHIRE HOUSE				PORT CREDIT ONT	F
GRNDALL	LILLIAN	M	NURO	06		118 SUSSEX AVE	92	3	5896	VANCOUVER 9 B C	F
GRNDALL	NORMA	D	PHM	01	1	51 GROSVENOR A114	WA	5	4972	TIMMINS ONTARIO	F
GRNDS	MARY	J	OC	18	1	90 CARLTON ST				REGINA SASK	F
GRNDSALU	ARNE		APSC	07	3	17 PARKVIEW GARDENS	RO	9	8269		M
GRNFORD	RICHARD	E	SGS	50	D					COOKSVILLE ONT	M
GRNIERI	SAVERIO		APSC	03	1	3 DUNSMORE GARDENS	ME	6	1969	DOWNSVIEW ONT	M
GRNIOWSKI	JOHN		EXTA	02		56 CLAIRTON CRES	76	2	9446		M

RANK	CATHERINE	A	VIC	11	2	MARG ADDISON HALL	WA	4	9553	WILLOWDALE ONT	F
RANK	INKERI	A	LS	02		36 CASTLE FRANK RD	WA	5	0367		F
RANKIN	SHELDON	M	EXTC	03	1	6 MILEPOST PL A205	GA	1	3497		M
RANSOM	CHRISTINE	C	YORK	01	1	104 CHUDLEIGH AVE	HU	5	4236		F
RANSOM	JUDITH	M	TRIN	11	4	ST HILDAS COLLEGE	92	4	3711	GALT ONT	F
RANTA	LYDIA	B	VIC	01	1	89 GLENROSE AVE	HU	5	4965		F
RAO	VITHAL	V	SGS	37	D	694 SPADINA AVE	WA	3	8590	BOMBAY 19 INDIA	M
RAOUX	RAMON	A	APSC	08	4	9 GLENELLEN DR E	BE	1	2058		M
RAPOPORT	DAVID		PMED	01	2	170 DEWBOURNE AVE	RU	2	1226		M
RAPP	JOYCE		UC	01	2	4 LAWNHURST BLVD	RU	3	5468		F
RAPP	MARTIN	D	DENT	01	5	835 ROSELAWN AV A606	RU	1	0787		M
RAPP	MORTON	S	MEDS	09		62 OVERBROOK PL	ME	3	4116	DOWNSVIEW ONT	M
RAPP	ROSALIE		EXTA	02		62 OVERBROOK PL	ME	3	4116	DOWNSVIEW ONT	F
RAPSEY	DAVID	H	TRIN	17	2					AJAX ONT	M
RAPSEY	MICHAEL	D	TRIN	18	1	45 COLDSTREAM AVE	HU	5	5468		M
RAPSON	LINDA	M	MEDS	01	4	53 PINE CRES	OX	4	0500		F
RAPSON	LORNA	J	VIC	01	3	53 PINE CRES	OX	4	0500		F
RASCHIG	PETER		PGHE	01	2		HU	9	0368	DON MILLS ONT	M
RASHLEIGH	BARBARA	L	EXTA	02		218 DELHI AVENUE	ME	3	4570	DOWNSVIEW ONT	F
RASHLEIGH	ENID	P	VIC	11	1	218 DELHI AVE	ME	3	4570	DOWNSVIEW ONT	F
RASIUK	WALTER		EXTA	02		99 MAYFIELD AVE	RO	6	4219		M
RASKIN	LAWRENCE	G	ARCH	01	1	15 SHELBORNE AVE	HU	5	8743		M
RASKY	BRENDA	S	EXTA	02		99 TYNDALL AVE A 603	LE	2	3915		F
RASMINSKY	BERNARD	J	MED	01	4	33 ROSEMARY LANE	RU	3	0631		M
RASMINSKY	LOLA	R	UC	18	1	85 ST GEORGE ST				OTTAWA 2 ONTARIO	F
RASS	IVAR	G	APSC	03	1	247 HILLSDALE AVE E	48	6	1607		M
RASSWEILER	JOSEF		EXTC	03	2	19 DE SAVERY CRES	HU	6	6485		M
RASTORP	ROBERT	H	EXTA	02		17 BANNON AVENUE					M
RATCLIFF	WILLIAM	G	APSC	03	2					STOUFFVILLE ONT	M
RATCLIFFE	EDWARD	N	UC	01	2	7 BIGGIN CT APT202	PL	9	0344		M
RATHBONE	DOROTHY	M	EXTA	02		893 KENNEDY RD A403	PL	9	8024	SCARBOROUGH ONT	F
RATKAY	ANTHONY		UC	03	3	42 WELLS ST	WA	3	7874		M
RATNIK	THOMAS		APSC	02	2	231 EPSOM DOWNS DR	CH	4	7145	DOWNSVIEW ONT	M
RATSEP	REIN		PMED	01	1	22 DUNDONALD ST	92	3	2005	KITCHENER ONT	M
RATTRAY	DOUGLAS	H	YORK	01	1	150 ALAMEDA AVE	78	9	2471		M
RATTRAY	JAMES	W	EXTA	02		54 THORNCLIFF PK RD	RO	7	1677		M
RATZ	JAMES	H	APSC	03	4	23 CLIVEDEN AVE	BE	1	3288		M
RAUDZENS	GEORGE	C	SGS	09	B	320172 BLOOR ST W	92	4	5841		M
RAUDZENS	JADVIGA		LS	02		VICTORIA COLLEGE					F
RAUSCH	VICTOR		DENT	01	4	83 GLOUCESTER ST A6				WATERLOO ONT	M
RAUTER	ROSE	M	FOR	01	2	109 1/2 GRANDY ST	EM	4	7629		F
RAWLING	EVAN	A	EXTA	02		249 HOLMES AVE	BA	5	7629	WILLOWDALE ONT	M
RAWLINGS	GARY	P	UC	17	1	12 CORINNE CRES	PL	7	3455	SCARBOROUGH ONT	M
RAWSON	ERIC	G	SGS	56	A	35 SPENCER AVE A 501	53	6	9906		M
RAXLEN	BERNARD	D		01	4	10 EDMOND AVE	WA	5	7876		M
RAY	ARVO		SGS	15	B	173 ROXBOROUGH ST W	WA	3	6297		M
RAY	CAROLYN	J	VIC	01	2	153 ROXBOROUGH ST E	WA	4	8503		F
RAY	MORRIS	N	UC	01	2	1035 EGLINTON W A14B	RU	7	4384		M
RAY	SANKARNATH		SGS		D	694 SPADINA AVE				HOWRAH W BENGL IND	M
RAYFIELD	JOHN	A	APSC	05	1	344 WESTMOUNT AVE	LE	3	8431		M
RAYMAN	IRVING		ARCH	01	2	448 LAWRENCE AVE W	RU	3	9604		M
RAYMER	ROSS	E	VIC			85 DENVALE RD	PL	7	4457		M
RAYMOND	ALLAN	G	TRIN	24	4	215 LINSMORE CRES	HO	1	5321		M
RAYMOND	DOUGLAS	H	PMED	01	1	47 ROXALINE ST	24	1	5076	WESTON ONT	M
RAYMOND	GORDON	R	PMED	01	2					COOKSVILLE ONT	M
RAYMOND	RICHARD	L	SGS	07	A	18 SUSSEX AVE	WA	3	8643		M
RAYNER	JAMES	J	TRIN	01	2	78 LIVINGSTONE AVE	RU	2	9777		M
RAYNER	JOYCE	M	EXTA	02						COOKSVILLE ONT	F
RAYSON	ROBERT	H F	UC	01	2	91 WALMSLEY BLVD	HU	9	7489	WINDSOR ONT	M
RAZ	SHUMUEL				1	1477 YONGE ST				RAMAT-GAN ISRAEL	M
REABURN	A ROSS		APSC	01	3	CENTRAL YMCA	WA	1	5171	HORNINGS MILLS ONT	M
READ	COLIN	F	UC	19	2	SIR DANIEL WILSON				PETERBOROUGH ONT	M
READE	PATRICK	M B	EXTC	03	3	160 DONWAY W APT 311	HI	7	3030	DON MILLS ONT	M
READMAN	CAROLYN	A	VIC	01	1	12 STONEHOUSE CRES	LE	6	8815		F
READY	MURRAY	B	APSC	06	1	6 ROCKINGHAM DR	BE	1	6822	ISLINGTON ONTARIO	M
READY	WILLIAM	J	APSC	07	3	16 EMBRO DR	ME	3	3329	DOWNSVIEW ONT	M
REARDON	MARTHA	A	SMC			70 ST MARY ST	WA	5	2833	QUINCY MASS USA	F
REBEL	HERMANN	G	VIC	09	1	11 AQUILA COURT				REXDALE ONT	M
REBMANN-HUBER	ALEXANDER		SGS	15	B	105 ISABELLA ST A715				W VANCOUVER BC	M
REBURN	SHELAGH	C	LS	02		9 HILLHURST BLVD	HU	8	4050		F
REDDICK	CAROL	E	YORK	01	1	1 ASHGROVE PLACE	HI	4	1460	DON MILLS ONT	F
REDDING	MICHAEL	E	UC	18	1	73 ST GEORGE ST				BRANTFORD ONT	M
REDDY	NARAYANA	M	SGS	30	A	223 ARMOUR BLVD	ME	3	9209	BANGALORE-16MYSORE	M
REDEKOP	RONALD	H	UC	01	2	19 GREENCOAT DR	23	9	9942	ETOBICOKE ONTARIO	M
REDFERN	DOUGLAS	L	VIC	01	2	80 ST MARY ST	WA	2	3936	OAK RIDGES ONT	M
REDFORD	JANET	L	VIC	01	1	161 QUEBEC AVE	RO	7	9051		F
REDFORD	MARGARET	E	UC	01	3	15 KEBRAL AVE	23	3	6868	ISLINGTON ONT	F
REDHILL	LINDA	R	NURS	01	3	200 ELM ST	EM	6	7361		F
REED	DONALD	E	OCE	11		73 ALBANY AVE				BELLEVILLE ONT	M
REED	ROBERT	F	VIC	01	3	30 WEST AVE	HO	5	5154		M
REED	PAUL	B	APSC	05	1	27 SCARCLIFF GDNS	AT	4	1753	WEST HILL ONT	M
REED	RICHARD	D	UC	24	2	220 ALFRED AVE	BA	1	8903		M
REEDER	LARRY	H	APSC	04	1	212 CRAIGHURST	HU	9	5727	WOODSTOCK ONT	M
REEDIE	WILLIAM	L	VIC	01	2	38 19TH ST	25	1	8862	NEW TORONTO ONT	M
REES	ANN	I	TRIN	06	1					AJAX ONT	F
REES	PETER	L	APSN	03	1	104 ALFRED AVE	BA	1	4310	WILLOWDALE ONT	M
REES	REGINALD		EXTC	03	2	2181 AVENUE RD A302	48	8	9467		M
REES	WILLIAM	E	NEW	28	1	98 CAMBORNE AVE	CH	4	1334	DOWNSVIEW ONT	M
REESOR	WELBERNE	R	DENT	01	5	123 ST GEORGE ST	WA	2	3267	SUDBURY ONT	M
REEVE	GLENN	W	OCE	11		607 HURON				ILDERTON ONTARIO	M
REEVE	LINDA	J	VIC	01	2	48 FENELON DR	HI	7	9320	DON MILLS ONT	F
REEVE	M	F	EXTA	02		2 LANSING CT	BA	5	2200	WILLOWDALE ONT	F

REEVE	WILLIAM	C	VIC	11	1	191 CRANBROOKE AVE	HU	5	2548			M
REEVELY	LORNA	M	VIC	01	3	ANNESLEY HALL	WA	4	9347	ST CATHERINES ONT		F
REEVELY	WILLIAM	B	VIC	06	1	69 ST CHARLES ST W	92	4	7661	ST CATHARINES ONT		M
REEY	ROBERT	W	PDEN	01	1	55 QUEBEC AVE	76	9	4050			M
REFFLE	ANTHONY	J G	EXTA	02		2 LEAGROVE CRES	PL	7	8392	SCARBOROUGH ONT		M
REGAN	MARY ANN	M	TRIN	21	3	ST HILDAS COLLEGE	WA	3	8451	TORONTO ONT		F
REGAN	MARY	J A	SMC	01	2	14 ELMBANK RD	AU	5	4003	THORNHILL ONT		F
REGOCZEI	STEPHEN		SMC	24	1	210 WYCHWOOD AVE A31	LE	4	0432			M
REHKOPH	BLAINE	W	EXTC	03	3	855 YORK MILLS RD	44	7	3371	DON MILLS ONT		M
REHMAN	FAIZ-UR		SGS	39	D					LAHORE W PAKISTAN		M
REIAL	JURI		PMED	01	1	111 JOICEY BLVD	HU	5	8202			M
REICHARDT	ECKHARDT	N E	EXTC	03	2	600 BAY ST	92	4	4141	RICHMOND HILL ONT		M
REICHEL	GERD	E	NEW	03	1	13 MACGREGOR AVE	RO	7	5138			M
REICHENBACH	BODO	A	UC	11	2	693 AVENUE RD	HU	3	4255			M
REID	ANTHONY	F M	LAW	01	2	65 BEDFORD	WA	4	0501			M
REID	BARBARA	J	P&OT	04	3	106 POPLAR PLAINS RD	WA	2	5806			F
REID	BONNIE	A L	OCE	03		25 KIMBARK BLVD	HU	5	1614			F
REID	CAROLYN	M	UC	06	1	19 TEFLEY RD	BA	5	6916	WILLOWDALE ONT		F
REID	CATHERINE	I	UC	04	3	19 TEFLEY RD	BA	5	6916	WILLOWDALE ONT		F
REID	DENNIS	R	NEW	15	1					OSHAWA ONT		M
REID	DOUGLAS	H	DENT	01	5	2178 QUEEN ST E A3	OX	1	2730			M
REID	ERROL	M	YORK	01	2					STREETSVILLE ONT		F
REID	GEORGE	F	YORK	01	2	342 FAIRLAWN AVE	RU	3	4165			M
REID	GILBERT	J	TRIN	21	3	TRINITY COLLEGE	BE	3	1584	KLEINBURG ONT		M
REID	HAROLD	A	LS	02		184 JOICEY BLVD	HU	9	1419	EDMONTON ALBERTA		M
REID	JAMES	D	APSC	07	1	84 BROOKE AVE	HU	8	1823			M
REID	JAMES	M	PDEN	01	1					DUNDAS ONTARIO		M
REID	JOHN	D	APSC	09	4	38 THORNHILL AVE	RO	7	7463			M
REID	JUDITH	A	UC	01	1	85 ST GEORGE ST				COOKSVILLE ONT		F
REID	LINDA	M	TRIN	01	3	736 BALLIOL ST	HU	8	7647			F
REID	LLOYD	D	APSC	05	3	84 BROOKE AVE	HU	8	1823			M
REID	M FRANCES		DENT	01	4	32 CHUDLEIGH	HU	8	4185			M
REID	NANCY	C	EXTA	02		821 KENNEDY RD SCARB	75	5	3635	FRANKFORD ONT		F
REID	PATRICIA	H W	VIC	01	3	77 DAWLISH AVE	HU	1	2726	PALMERSTON ONT		F
REID	PATRICIA	M	VIC	33	4	89 ELMCREST RD RR 1	BE	1	9571	ISLINGTON ONT		F
REID	ROBERT	A	NEW	01	1	112 BRANTWOOD DR	AX	3	7416	SCARBOROUGH ONT		M
REID	ROBERT	J W	TRIN	34	1					PORT CREDIT ONT		M
REID	ROBERT	L	MEDS	01	6	730 ONTARIO ST A1106	WA	4	2922			M
REID	ROSS		PHM	01	4	8 REDWILLOW DR	44	7	8689	DON MILLS ONT		M
REID	SANDRA	J	UC	01	3	85 ST GEORGE ST	27	9	6922	COOKSVILLE ONT		F
REID	SANDRA	L	NURS	01	2	147 GORDON ROAD	HI	4	9323	WILLOWDALE ONT		F
REID	THOMAS	J	EXTA	02		93 ARAMAN DR				AGINCOURT ONT		M
REID	WALTER	J F	EXTA	02		10 BYWOOD DR	BE	9	5207	ISLINGTON ONT		
REID	WILLIAM	C	DENT	01	2	26 MCCORD	HU	9	5905	NIAGARA FALLS ONT		M
REIDL	JACK	E	UC	11	3					PRESTON ONT		M
REIKEN	VICKI	R	PHM	01	1	707 BRIAR HILL AVE	RU	2	9883			F
REILLY	CLIFFORD	G	EXTC	03	2	140 FLORENCE AVE	BA	1	8369	WILLOWDALE ONT		M
REILLY	JEAN	M	VIC	06	3	MARG ADDISON HALL	92	4	7481	ISLINGTON ONT		F
REIMAN	BARRY	C	SW	01		69 BALDWIN APT 2				STRATFORD ONT		M
REIMER	JOHN	H	SGS	09	B	114 BERNARD AVE				KITCHENER ONT		M
REIN	SYDNEY		YORK	01	2	267 PARK HOME AVE	BA	5	3276	WILLOWDALE ONT		M
REINACH	STEPHANUS	G	SGS	47	A	878 MILLWOOD RD A 2	48	1	5469	PRETORIA S AFRICA		M
REINBERGS	MODRIS		UC	34	2	347 PERTH AVE	LE	4	7056			M
REINER	PATRICIA	A	NURS	01	2	185 CORTLEIGH BLVD	HU	3	9207			F
REINGOLD	MELVYN	E	PHM	01	2	84 PRINCE CHARLES DR	RU	3	7981			M
REINSALU	VALDUR	P	SMC	03	2	96 HART AVE	AM	5	8719	SCARBOROUGH ONT		M
REINSBOROUGH	LAWRENCE	H	SGS	41	D	89 ST GEORGE ST	WA	2	6916	DALHOUSIE N B		M
REISER	RONALD	R	UC	03	1	540 HURON	WA	3	7875	WINDSOR ONT		M
REISS	LAURENCE	S	UC	21	2	35 HEDDINGTON AVE	HU	5	5542			M
REITAPPLE	HOWARD	A	APSC	01	4	3 NEWGATE RD	RU	2	6971			M
REITER	RAYMOND		SGS	47	B	202 GLOUCESTER GR	RU	1	1750			M
REIVE	JAMES	A	EXTA	02			27	9	6794	COOKSVILLE ONT		M
REIXACH	JOAQUIN		APSC	03	3	9 CRAIGLEE DR	AM	7	9763	SCARBOROUGH ONT		
RELPH	BRIAN	P	PHM	01	1	12 GARDENS CRES	PL	7	1204			M
RENAUD	JACQUES	A	SMC	01	3	59 HOMEWOOD AVE	92	4	2464			M
RENAUD	JANINE	A	SMC	08	3	59 HOMEWOOD AVE	92	4	2464			F
RENDALL	ROBERT	A	APSC	07	2	47 CHICORA AVE	92	2	0257	CLARKSBURG ONT		M
RENDELL	LARRY	A	UC	24	1	73 ST GEORGE ST				DESERONTO ONT		M
RENGADTS	EDWARD	A	EXTC	03	3	1203 BATHURST ST	LE	4	3954			M
RENISON	WILLIAM	R	OCE	03						OSHAWA ONTARIO		M
RENNIE	ANDREW	J	UC	21	2	6 GRATTAN ST	CH	1	0750	WESTON ONT		M
RENOUF	JOHN	H	MEDS	01	6	44 METCALFE ST	WA	3	4316	CHATHAM ONT		M
RENSAA	ARTHUR	J	SGS	39	A	15 ST GEORGE ST						M
RENTON	JAMES	W	EXTA	02			CR	4	3167	PORT CREDIT ONT		M
RENWICK	ROBERT	M	UC			KNOX COLLEGE RES				SASKATOON SASK		M
RENZETTI	DOLORES	A	P&OT	04	3	79 GLENADEN AVE E	BE	2	1726			M
RENZETTI	DOMENIC	E	EXTC	03	1	77 TAVISTOCK RD	ME	3	2677	DOWNSVIEW ONT		M
REOCH	JOYCE	M	VIC	01	3	123 BRENTWOOD RD N	BE	1	2506			M
REPO	RAIMO	U	MEDS	01	5	363 PARKSIDE DR	LE	4	5287			M
REPO DAVIS	MARJALEENA		UC	23	4	244 DUPONT ST	92	3	5607			M
RESCH	IVAN	L K	SMC	01	3	554 HURON ST	WA	5	9902			M
RESNICK	ARTHUR	E	UC	34	3	91 PALM DR	ME	3	7005	DOWNSVIEW ONT		M
RESNICK	ROBERT	L	DENT	01	4	33 LYON AVE	RU	2	1968			M
RESTIVO	RODERIC	J	SMC	03	2	59 SINGLETON RD	PL	7	0803	SCARBOROUGH ONT		M
REVELL	TUULA		ARCH	01	3	WHITNEY HALL						M
REVELLS	M	A	EXTA	02		363 WOLVERLEIGH BVD	OX	1	5915			M
REVELLS	MADELINE	M	EXTA	02		34 GLEN STEWART AVE	OX	4	6332			M
REVILLE	DAVID	R	TRIN	19	2	TRINITY COLLEGE	WA	3	8223	BRANTFORD ONT		M
REWA	ALEX		UC	01	3	568 DOVERCOURT RD	LE	1	2556			M
REYES	ARTURO		HYG	02		220 MCCAUL ST	WA	2	7991	DAGUPAN PHILIPPINE		M
REYNOLDS	DENNIS	E A	NEW	03	1	164 WOODMOUNT AVENUE	OX	4	2465			M

REYNOLDS	ELIZABETH	A		VIC	18	1	130 LEACREST RD	42	1	7128			F
REYNOLDS	GARY	E		EXTA	02						BARRIE ONTARIO		M
REYNOLDS	HARRY	E		EXTC	03	1	780 JANE ST	RO	7	7871			M
REYNOLDS	JAMES	M		DENT	01	3	113 ARMADALE AVE	RO	2	3427			M
REYNOLDS	PETER	H		VIC	24	4	89 CHARLES ST W	WA	2	0316	OSHAWA ONT		M
REYNOLDS	RONALD	E		EXTA	02		327 DIXON RD A408				WESTON ONT		M
REZNICEK	WOLFGANG	O		APSC	06	3	499 QUEBEC AVE	RO	2	3595			M
RHIND	MORIEL	C		EXTA	02		74 N EDGELEY AVE	AM	1	2763	SCARBOROUGH ONT		F
RHODES	CLIFFORD	E		OCE	11		1464 DANFORTH RD	AM	1	4850	SCARBOROUGH ONT		M
RHODES	GEORGIA	A	V	YORK	01	2	91 CLONMORE DRIVE	OX	4	0392	SCARBORO ONTARIO		F
RHODES	JAMES	E		VIC	03	2	19 LINTON AVE	OX	9	7615	SCARBOROUGH ONT		M
RHODES	PAMELA	C		VIC	01	1	140 CHARLES ST W				SARNIA ONTARIO		F
RHODES	PETER	I		TRIN	24	1	TRINITY COLLEGE				OAKVILLE ONT		M
RHODE	FOSTER	W		EXTA	02		600 KINGSTON RD A408	OX	8	4721			M
RHYDWEN	LYNDA	L		PGHE	01	1	26 MOORECROFT CRES	PL	7	3112	SCARBOROUGH ONT		F
RICCIARDELLI	LAURENCE	W		VIC	01	2	83 BRINLOOR BLVD	AM	1	3535	SCARBOROUGH ONT		M
RICE	ANNE	L		UC	06	1	579 DELORAINE AVE	RU	9	4773			F
RICE	EDITH	H		NURS	01	1	146 ST GEORGE ST	WA	3	6251	PRESTON	ONT	F
RICE	LINA	M	A	NURS	05		124 GLENFOREST RD	HU	5	2478			F
RICE	NAIDA	K		UC	11	1	116 DELORAINE AVE	HU	6	7754			F
RICE	PETER	F		SGS	43	J	24 ST LEONARDS AVE	HU	8	2663			M
RICH	ANNE	F		UC	11	2	576 GLENCAIRN AVE	RU	3	5030			F
RICH	NEVILLE	B	W	YORK	01	2	77 HUDSON DR	HU	5	5894			M
RICH	PAULA	A		UC	01	2	47 AVENAL DR	RU	3	6881			F
RICHARDS	GORDON	R		VIC	03	1					WHITBY ONT		M
RICHARDS	JOAN	M		PGHE	01	3	8 WALLER AVE	RO	7	6424			F
RICHARDS	JUDITH	F		VIC	01	2	15 COPPERMILL DR	CH	1	3936	REXDALE ONT		F
RICHARDS	ROBERT	W		VIC	18	1	58 GLENELLEN DRIVE E	BE	1	5500			M
RICHARDS	SARAH	M	I	TRIN	01	2	ST HILDAS COLLEGE	WA	3	8451	SOMERSET	BERMUDA	F
RICHARDS	WILLIAM	G		VIC	01	2	15 NORTHCLIFFE BLVD	LE	4	9162			M
RICHARDSON	ALAN	K		UC	11	1	59 STRATH AVE	BE	3	1300			M
RICHARDSON	ARTHUR	J		PHM	01	3	5 DAULT RD	OX	9	2007	SCARBOROUGH ONT		M
RICHARDSON	BARBARA	A		TRIN	17	3	68 KIMBARK BLVD	RU	3	5676			F
RICHARDSON	DAVID	I		VIC	34	4	21 DONCLIFFE DR	HU	9	5250			M
RICHARDSON	DENNIS	R	A	UC	03	1	WYCLIFFE COLL				OAKVILLE ONTARIO		M
RICHARDSON	DONALD	B		VIC	01	3	2222 WESTON RD A 408	CH	1	0353	WESTON ONT		M
RICHARDSON	DONALD	W		MEDS	01	3		27	7	2924	COOKSVILLE ONT		M
RICHARDSON	DOUGLAS	S		TRIN	15	4	21 DONCLIFFE DR	HU	9	5250			M
RICHARDSON	FREDERIC	G		APSC	04	4	37 KILBRIDE RD	AM	5	6390	SCARBOROUGH ONT		M
RICHARDSON	HELEN	P		UC	11	4	WHITNEY HALL	WA	5	9454	TORONTO ONT		F
RICHARDSON	JAY	A		TRIN	24	1	21 DONCLIFFE DR	HU	9	5250			M
RICHARDSON	JENNIE			EXTA	02		409 WALMER RD	WA	1	0194			F
RICHARDSON	JOHN	D		VIC	19	3	89 CHARLES ST W	WA	2	0316	PETERBOROUGH ONT		M
RICHARDSON	JOHN	D		MEDS	01	3	1 DEVONSHIRE PL	WA	4	4454	HAMILTON ONT		M
RICHARDSON	JOHN	S		VIC	22	2	BURWASH HALL NELLES	CR	8	7710	PORT CREDIT ONT		M
RICHARDSON	PETER	M		TRIN	35	4	19 AVONDALE RD	WA	1	6715			M
RICHARDSON	RICHARD	W		OCE	11		839 BRUNSWICK AVE	WA	2	8679	OTTAWA ONT		M
RICHARDSON	ROBERT	G		VIC	03	2	89 CHARLES ST W	WA	2	0318	GRAND VALLEY ONT		M
RICHARDSON	SUZANNE	E		YORK	01	2	79 BALMORAL AVE	WA	2	7964			F
RICHARDSON	WILLIAM	D		ARCH	01	2	348 ANNETTE STREET	RO	9	7167			M
RICHER	GRACE	H		EXTA	02						OSHAWA ONT		F
RICHES	CHARLES	R		VIC	01	1	82 BERKINSHAW CRES	HI	4	8074	DON MILLS ONT		M
RICHIE	STEVEN	J		PMED	01	2	2624 KEELE ST	CH	6	7392			M
RICHINS	GLENNART	P		UC	19	4	122 SULTANA AVE	RU	7	8673	LAVENTILLE TRIN WI		M
RICHMAN	JACK			PMED	01	2	24 BRAEMAR AVE	HU	1	8843			M
RICHMAN	SHARON			UC	01	2	WHITNEY HALL	WA	5	9452	LONDON ONT		F
RICHMOND	BARBARA	R		UC	07	3	147 OLD FOREST HILL	RU	3	0961			F
RICHMOND	ELIZABETH	A		NURS	01	1	62 LURGAN DR	BA	1	0607	WILLOWDALE ONT		F
RICHMOND	STEVEN			PDEN	01	1	81 PRUE AVE	RU	2	0224			M
RICHMOND	TOBY			ARCH	01	1	24 GARDINER ROAD	RU	2	4742			F
RICHTER	ANNE	E		VIC	11	2	8 PRINCE ARTHUR AVE	WA	2	1810	WESTON ONT		F
RICHTER	FEDERICO	A	M	HYG	01		46 RAWLINSON AVE	48	8	3508	ZONA 12 GUATEMALA		M
RICHTER	MANFRED	M		SGS	08	A	216 STIBBARD AVE	HU	1	4611			M
RICKER	GARY	J		APSC	01	1	18 WROXETER AVE TOR6				CALLANDER ONT		M
RIDDELL	ALBERT	B		EXTA	02		819 KENNEDY RD	75	5	1526	SCARBOROUGH ONT		M
RIDDELL	ANDREW	S		EXTC	03	1	121 COMBERMERE DR	44	4	3627	DON MILLS ONT		M
RIDDELL	JOHN	B		VIC	30	4	85 GLENDORA AVE	BA	1	6742	WILLOWDALE ONT		M
RIDELL	JOHN	P		UC	09	2	20 ASTLEY AVE	WA	1	1796			M
RIDDELL	MARY	E		VIC	24	1	1795 DUFFERIN ST	LE	6	0543			F
RIDDELL	PATRICIA	E		PGHE	01	2	101 ST GEORGE ST	92	4	6382	KIRKLAND LAKE ONT		F
RIDDELL	ROBERT	J		EXTA	02		25 ROSEMOUNT DR	75	9	9048	SCARBOROUGH ONT		M
RIDGELY	GORDON	S		ARCH	01	3	55 WALMER RD				OSHAWA ONT		M
RIDGLEY	BRIAN	A		VIC	01	3	1029 GREENWOOD AVE	HO	5	8740	TORONTO 6 ONT		M
RIDINGS	HAZEL	P		UC	33	1	188 ELMWOOD AVE	BA	1	7057	WILLOWDALE ONT		F
RIDLER	ROLAND	H		APSC	09	3	DEVONSHIRE HOUSE	WA	4	4453	NEWMARKET ONT		M
RIDLEY	BRIAN	A		VIC	27	2	NORTH HS VIC COLLEGE				BURLINGTON ONT		M
RIDLEY	MIRIAM	E		PHM	01	3	50 HARBORD ST	92	3	4671	PETERBOROUGH ONT		F
RIDOUT	BRENDA	G		UC	01	3	85 ST GEORGE ST	WA	3	3705	TORONTO 16 ONT		F
RIDOUT	JAMES	E		SGS	06	U		CR	8	1967	PORT CREDIT ONT		M
RIDPATH	JOHN	B		SGS	03	C	204 INDIAN VAL TRAIL				PORT CREDIT ONT		M
RIDSDALE	CAMERON	C		ARCH	01	3	DEVONSHIRE HOUSE	WA	4	4453	GALT ONT		M
RIDSDALE	DAVID	C		PDEN	01	1	KNOX - ST GEORGE ST				GALT ONT		M
RIDSDILL	GAYLE	M		VIC	11	2	16 JACINTA DR	CH	4	0227			F
RIEDEL	EDWARD	A		VIC	21	4	GATE HS VIC COLLEGE	WA	2	0317	SAULT ST MARIE ONT		M
RIEDEL	PAUL	J		OCE	11		576 HURON				PETERBOROUGH ONT		M
RIEDER	MARY	M	M	VIC	22	2	MARG ADDISON HALL				KITCHENER ONT		F
RIEGER	LOUISE	F		NURS	04	1	36 BOSWELL ST				HAMILTON ONT		F
RIEGER	MARTHA	A		VIC	15	3	22 BRENDAN RD	HU	3	8445			F
RIEMER	WILLY			SGS	41	D	94 GOTHIC AVE						M
RIEMERSMA	ANNE	E		UC	11	4	63 SUSSEX AVE	WA	2	0246	QUINEBAUG CONN USA		F
RIFE	MINGA	F		UC	01	2	25 CASTLE KNOCK RD	HU	8	0111			F

IFE	SEYMOUR	G		PMEN	01	1	25 CASTLE KNOCK RD	HU	8	0111				M
RIGBY	DOUGLAS	W		ARTS			27 LESMAR DR	BE	3	0738	ISLINGTON ONT			M
RIGGS	CHRISTOPHER	G		TRIN	21	4	567 AVENUE RD A205	WA	5	8256				M
RIGGS	NANCY	E		TRIN	24	2	141 DELORAINE AVE	HU	3	9659				F
RIGGS	WILLIAM	A		APSC	06	4	141 DELORAINE AVE	HU	3	9659				M
RIGONAN	PATRICIO	L		MEDS	06		216 MCCAUL ST				STA MESA MANL PHIL			M
RILEY	PAUL	E		SMC	03	3	50 ST JOSEPH ST	WA	4	0438	MINOA NY USA			M
RILEY	RICHARD	L		PGHE	01	2	49 RIVERCOVE DR	BE	9	2191	ISLINGTON ONT			M
RILEY	VICTOR	R		APSC	01	4	5 DEVONSHIRE PL	WA	1	0402				M
RIMMI	KIRSTI	P		VIC	01	2	140 CHARLES ST W				TIMMINS ONT			F
RIMMINGTON	PHILIP	G		VIC	01	2	40 BLACK CREEK BLVD	RO	7	1670				M
RINGER	MIRIAM	D		SGS	16		358 BESSBOROUGH DR	HU	5	9505				F
RINGLAND	THOMAS	C		PGEN	01	1	130 LAKE PROMENADE				FITZROYHARBOUR ONT			M
RINKUNAS	GIEDRA	H	J	UC	18	1	146 CLOSE AVE	LE	5	9397				F
RIORDAN	JOHN	R		SMC	28	1	790 QUEENSWAY	CL	5	6162				M
RIPLEY	DOUGLAS	J		VIC	01	3	40 RAINSFORD RD	OX	1	2836				M
RISHOR	GARRY	G		APSC	04	4	126 ST GEORGE ST	WA	2	2996	PETERBOROUGH ONT			M
RISK	STEPHEN	T	P	VIC	18	1	4 BRIDGEWATER RD	BE	3	4537	ISLINGTON ONT			M
RITCHIE	JOHN	M		VIC	21	2	89 CHARLES ST W				GALT ONTARIO			M
RITCHIE	MARGARET	E		TRIN	01	3	ST HILDAS COLLEGE	WA	3	8451	EDMONTON ALBERTA			F
RITCHIE	MARILYN	B		VIC	18	3	57 ST IVES CRES	HU	1	4521				F
RITCHIE	SUSAN	E		TRIN	11	3	379 GLENCAIRN AVE	RU	2	2701				F
RIVAL	PETER	D		DENT	01	3	53 NEPTUNE DR	RU	1	4783				M
RIVERS	DAVID	B		MEDS	01	3	105 ISABELLA ST A817	92	2	5875	TORONTO 12 ONT			M
RIVERS	WILLIAM	A		TRIN	24	1	TRINITY COLLEGE	WA	3	8411	CAMPBELLFORD ONT			M
RIVERS	WILLIAM	H		EXTC	03	1	7 AMBOY RD	AT	2	7276	SCARBOROUGH ONT			M
RIZK	JOHN			APSC	07	1	1 HEATHERDALE A208	25	5	7545				M
ROACH	WILLIAM	P		VIC	19	4	20 BALMY AVE	OX	4	0621				M
ROBB	CAROLYN	J		UC	01	2	1960 KEELE ST	RO	2	8630				F
ROBB	DAVID	B		OCE	03		229 GLENVIEW AVE	HU	5	5160				M
ROBB	ERLA	B		EXTC	03	1	8 BLAKLEY AVE	RO	6	5406				F
ROBB	GRAEME	J		APSC	03	1	229 GLENVIEW AVE	HU	5	5160				M
ROBB	J	H		APSC	03	4	6 CARNEGIE COURT	BA	5	1488	WILLOWDALE ONT			M
ROBB	MICHAEL	A		VIC	24	1	1329 AVENUE RD	HU	5	4286				M
ROBB	MYRNA	R		OCE	03		21 AVENUE RD APT 24	92	3	5245	MARKHAM ONTARIO			F
ROBBINS	IRWIN	E		SMC	04	4	ST MICHAELS COLLEGE				BRANDON MAN			M
ROBBINS	JOHN	M		OCE	03		187 SHAVER AVE				ISLINGTON ONTARIO			M
ROBBINS	LORNA	M		DENT	09	1					AGINCOURT ONT			F
ROBBINS	MICHAEL	M	H	OCE	11		373 WALMER RD	78	9	4376	HUNTSVILLE			M
ROBERT	DAMAYANTI			MEDS	06		500 SHERBOURNE ST	92	4	6811	CHROMEPETMADRASIND			F
ROBERTO	RONALD	V	J	SMC	03	2	14 DALLNER RD	CH	1	0537	DOWNSVIEW ONT			M
ROBERTS	ARCHIE	E		OCE	11		559 HURON ST	92	5	4752	ST THOMAS ONT			M
ROBERTS	BERNARD	S		DENT	01	2	12 HAYMARKET RD	CH	1	5809	DOWNSVIEW ONT			M
ROBERTS	C	E		UC	03	2	14 GLEN MORRIS ST	92	5	7649	SUTTON W ONT			F
ROBERTS	CAROLYN	P		LS	02		85 GLENDONWYNNE RD	RO	6	3830	KITCHENER ONT			F
ROBERTS	DAVID	C	N	UC	01	1	17A GRIMTHORPE	LE	6	4030				M
ROBERTS	DEBORAH			DENT	09	1	9 HERNE HILL	BE	3	6163	ISLINGTON ONT			F
ROBERTS	DOROTHY	J		UC	28	2	WHITNEY HALL				SUTTON WEST ONT			F
ROBERTS	EDWARD	M		LAW	01	2	68 HOMEWOOD AV A 210	92	2	1222	ST JOHNS NFLD			M
ROBERTS	ERNEST	S		SGS	62	A	79 JAMESON AVE A102				ABA NIGERIA			M
ROBERTS	FREDA	D		OCE	03		153 ST GEORGE ST	92	3	8989	PORT CREDIT ONT			F
ROBERTS	GAIL	A		YORK	01	1	560 PHARMACY AVE	PL	5	5190	SCARBOROUGH ONT			F
ROBERTS	GEORGE	E		EXTC	03	2	7 LYNEDOCK CRES	44	7	8839	DON MILLS ONT			M
ROBERTS	JACK	R		TRIN	01	3	123 EDITH DR	HU	3	6048				M
ROBERTS	LINDA	E		VIC	15	1	140 CHARLES ST W	92	4	8373	NEWCASTLE ONT			F
ROBERTS	MAXINE	D		EXTA	02						OSHAWA ONT			F
ROBERTS	PAUL	A		VIC	01	2	74 KEEWATIN AVE	HU	1	5319				M
ROBERTS	RICHARD	G		OCE	03		7 ASHMORE AVE	CL	9	2046				M
ROBERTS	THAIA	B		UC	18	1	19 BROADMEAD AVE	26	1	5127	SCARBOROUGH ONT			F
ROBERTSON	ALASDAIR	A		EXTC	03	1	210 SHEPPARD AVE E	BA	1	8796	WILLOWDALE ONT			M
ROBERTSON	CAMPBELL	D		APSC	06	3	127 CITATION DR	BA	5	3182	WILLOWDALE ONT			M
ROBERTSON	DAVID	A		SGS	13	B	104A WELLS HILL AVE				MEMPHIS 12 TENN US			M
ROBERTSON	DAVID	M		EXTC	03	2					OAKVILLE ONT			M
ROBERTSON	DAVID	W		VIC	01	3	GATE HS VIC COLLEGE				STRATFORD ONT			M
ROBERTSON	GORDON	D		PHM	01	3	596 SOUDAN AVE	HU	1	3191				M
ROBERTSON	IAN	F		VIC	01	1	2 EAST AVE	RO	7	5083				M
ROBERTSON	HUGH	N		EXTA	02		154 SWEENEY DRIVE	PL	7	9552				M
ROBERTSON	JOHN	C		VIC	17	4	50 ELGIN AVE	WA	3	9127				M
ROBERTSON	JILL			PGHE	01	3	84 SPADINA RD				GRIMSBY ONT			F
ROBERTSON	LOUISE	H		NURS	06		WELLESLEY HOSP	WA	4	1082	STRATFORD ONTARIO			F
ROBERTSON	MARGARET	E		TRIN	01	1	92 BEDFORD RD				BELLEVILLE ONT			F
ROBERTSON	MARGARET	L		OCE	03		41 EDGEMORE DR	23	9	9067				F
ROBERTSON.	MARJORIE	J		SGS	07	B					WHITBY ONT			F
ROBERTSON	MARY	L		PMED	01	2	83 ROSEDALE HEIGHTS	HU	5	1372				F
ROBERTSON	MILDRED	M		EXTC	03	1	2216 KENNEDY RD	AX	3	4822	AGINCOURT ONT			F
ROBERTSON	NANCY	S	M	UC	19	4	50 ELGIN AVE							F
ROBERTSON	PETER	B		EXTA	02		25 BRIDESBURG DR	CH	9	1637	WESTON ONT			M
ROBERTSON	ROBERT	C		APSC	03	2	85 BEDFORD RD	WA	4	0501	OTTAWA 3 ONT			M
ROBERTSON	SHEILA	A		NURS	05	1	88 LATIMER AVE	HU	9	2668				F
ROBERTSON	STUART	D	T	SGS	41	A	60 MADISON AVE	WA	3	8303	OTTAWA 3 ONT			M
ROBERTSON	WILLIAM	G		VIC	11	2	89 CHARLES ST W				CAYUGA ONT			M
ROBEZNIEKS	AGRIS			APSC	01	2	426 RUSHTON RD	RU	7	2539				M
ROBI	JOHANNA	V		SGS			173 SHERWOOD AVE	HU	8	9681				F
ROBILLARD	JOHN	A		PHM	01	3	578 HURON ST				DUNDAS ONT			M
ROBINEAU	MARCEL	E		PGHE	01	2	ST MICHAELS COLLEGE	92	3	0896	STURGEON FALLS ONT			M
ROBINETTE	MICHAEL	A		PMED	01	1	16 HEATHDALE RD	RU	1	0196				M
ROBINOW	JOHN	A		UC	01	3	24 BOSWELL ST	WA	5	8152	LONDON ONT			
ROBINSON	ANDREW	M		TRIN	01	3	TRINITY COLLEGE	WA	3	8531	OAKVILLE ONT			M
ROBINSON	ANGELA	M		YORK	01	3	37 ORIOLE RD	WA	3	7197				F
ROBINSON	CLARE	L		VIC	24	2	150 DELHI AVE	63	6	6370	DOWNSVIEW ONT			F
ROBINSON	DAVID	L		APSC	01	4	169 ST GEORGE ST	92	2	8720	DON MILLS ONT			M
ROBINSON	DORIAN	W		PHM	01	3	89 CHARLES ST W	92	4	7681	BELLEVILLE ONT			M

ROBINSON	ELIZABETH	A		NURS	04	1	2260 WESTON RD A912	CH	7	6094	WESTON ONT	F
ROBINSON	GAYLE			UC	24	1	14 DALECREST DR	PL	7	3857		F
ROBINSON	IAN	M		TRIN	01	3	TRINITY COLLEGE	WA	3	6223	OAKVILLE ONT	M
ROBINSON	JAMES	D		NEW	03	1	14 DEARBOURNE AVE	HO	3	5016		M
ROBINSON	JAMES	F		DENT	01	4	523 FINCH ST W A524	ME	3	2797		M
ROBINSON	JANE	E		EXTA	02		246 BELLAMY RD	AM	1	6382	SCARBOROUGH ONT	F
ROBINSON	JOHN	M		LAW	01	2	74 SPADINA RD APT601				HAMILTON ONT	M
ROBINSON	JOHN	R		OCE	11		65 SUSSEX ST				PEMBROKE ONT	M
ROBINSON	JUDITH	H		PHM	01	4	136 ST GEORGE ST	WA	2	5609	ST CATHARINES ONT	F
ROBINSON	KENNETH	R		EXTA	02		7217 BAYVIEW AVE	AV	5	1606	THORNHILL ONT	M
ROBINSON	MALCOLM			EXTC	03		4234 BATHURST A104	BB	6	6157	DOWNSVIEW ONT	M
ROBINSON	MAX	C		SGS	56	A	542 LAWRENCE AVE W	RU	7	2016		M
ROBINSON	MARGARET	E		EXTA	02		14 DALECREST DR	PL	7	3857		F
ROBINSON	MARILYN	J		UC	04	2	14 DALECREST DR	PL	7	3857		F
ROBINSON	MARTHA	M		TRIN	15	4	47 ROSEDALE RD	WA	4	5261		F
ROBINSON	MURRAY	F		DENT	01	4	21 SUSSEX ST #7				FORT WILLIAM ONT	M
ROBINSON	PAUL	E		SGS	14	B	25 ELMSTHORPE AVE	HU	8	1544		M
ROBINSON	PENNY	D		PGOT	04	3	68 BERNARD ST A 605	92	1	4933	BURLINGTON ONT	F
ROBINSON	PENELOPE	L		OCE	03		156 ST GEORGE ST	WA	5	3801	PORT CREDIT ONT	F
ROBINSON	ROBERT	J		EXTC	03	3	45 TREADGOLD CRES	44	7	4989	DON MILLS ONT	M
ROBINSON	RODERICK	L R		OCE	11		478 HURON ST	WA	3	4025	NIAGARA FALLS ONT	M
ROBINSON	RONALD	C		OCE	03		71 BERNARD AVE	WA	2	7349	HAMILTON ONT	M
ROBINSON	SIDNEY	P H		SGS	14	A	47 ROSEDALE RD	WA	4	5261		M
ROBINSON	STEVE	D		EXTC	03	1	220 BAY ST	EM	2	7661	PICKERING ONT	M
ROBINSON	WILLIAM	D M		UC	10	2	19 MEADOWCLIFFE SCAR	AM	1	4054	GLEN ROBERTSON ONT	M
ROBINSON	WILLIAM	L		SGS	62	A	231 WINDERMERE AVE	RO	9	8863		M
ROBITAILLE	GUY	R		APSC	01	3	14 SUSSEX AVE	WA	5	0101	PENETANG ONT	M
ROBSON	BONNIE	E		MEDS	01	4	96 MASON BLVD	HU	8	3485		F
ROBSON	GEORGE	E		APSC	01	1	DEVONSHIRE HOUSE				WHITBY ONT	M
ROBSON	JOAN	C		PGOT	04	1	74 SPADINA AVE A805				ST CATHARINES ONT	F
ROBSON	MARY	M T		NURS	04	1	323 ST GEORGE ST	WA	1	7173	NORTH BAY ONT	F
ROBSON	ROBERT	L		UC	03	2	75 ONO CRT	CL	1	3679		M
ROBSON	ROY	K		EXTA	02			TE	3	5007	KING CITY ONT	M
ROBSON	RUTH	H		EXTA	02		109 BALMORAL AVE	WA	2	6570		F
ROBSON	SHARON	A		MEDS	04	2	298 BURNHAMTHORPE RD	BE	1	7382	ISLINGTON ONT	F
ROBSON	WALTER	S		SGS	09	B	1 BELFRY AVE	BE	3	4053		M
ROCHE	CATHERINE	A		SGS	09	A					SACRAMENTO CAL USA	F
ROCHE	NICHOLAS	B W		SMC	01	1	145 ROSELAWN AVE	HU	3	2464		M
ROCHETTA	ANNE	P		SMC	01	3	29 QUEENS PARK				PETERBORO ONT	F
ROCHWERG	JERRY	L		UC	01	3	285 HILLHURST BLVD	RU	2	7419		M
ROCK	JAMES	E		SMC	03	1	135 MADISON AVE				HARTSDALE NY USA	M
ROCKEL	PHILIP	E		VIC	03	1	557 HURON ST	92	5	4752	KITCHENER ONT	M
ROCKFELD	MARILYN			DENT	09	2	19 MARKDALE AVE	RU	2	3625		F
ROCKMAN	ARNOLD	Z		SGS	15	B	58 GRENOBLE DR A 57	42	9	1850	DON MILLS ONT	M
ROCKMAN	BARBARA	I		UC	01	2	1643 BATHURST A 104	HU	1	4995		F
ROCKMAN	LOUISE	E		SGS	15	B	58 GRENOBLE DR A 57	42	9	1850	DON MILLS ONT	F
ROCKMAN	PETER	S		DENT	01	2	527 ST CLEMENTS	HU	5	6168		M
RODD	ELAYNE	L		UC	01	2	3 FERNWOOD RD	RU	2	3385		F
RODDA	PAULL	D		EXTC	03	2	2275 WESTON RD A210	24	9	1640	WESTON ONTARIO	M
RODE	ANDRIS			PGHE	01	1	58 ALHAMBRA AVE	LE	2	7720		M
RODEN	EVELYN	M		UC	24	2	WHITNEY HALL	WA	3	4779	HAMILTON ONT	F
RODGER	GEORGE	K		SGS	56	A	26 OAKBURN PL APT8	BA	5	0313	WILLOWDALE ONT	M
RODGERS	LEONARD	M		OCE	11		170 JAMESON APT 207	BB	7	1896		M
RODNEY	RICHARD	N		DENT	01	3	562 LAWRENCE AVE W	RU	2	2611		M
RODNEY	SHELDON	R		UC	01	1	135 LAURELCREST AVE	ME	3	5927	DOWNSVIEW ONT	M
RODY	CAROLE	P		SMC	01	3	90 WELLESLEY ST W	92	4	2121	PORT CARTIER P Q	F
RODY	SHARON	A M		SMC	01	1	90 WELLESLEY ST TOR5	92	4	2121	PORT CARTIER QUE	F
ROE	CAROLYN	A		PGOT	04	1	10 KENDEL AVE				PORT CREDIT ONT	F
ROE	DAVID	W		MUS	02	3	32 S KINGSLEA DR	BE	9	0712		M
ROEBUCK	LIONEL	D		UC	21	2	543 LAWRENCE AVE W	RU	2	7092	DOWNSVIEW ONT	M
ROESLER	REINHARD			UC	01	3	296 SPADINA RD	WA	3	6109		F
ROGAL	ANN	L		VIC	11	1	18 ST JOHNS RD W	CH	4	7692	WESTON ONT	M
ROGERS	CAMERON	N		VIC	01	2	104 BEACONSFIELD AVE	LE	5	2725		F
ROGERS	DON	B		EXTC	03	3	52 BOWERBANK DR				WILLOWDALE ONT	M
ROGERS	DONA-KAY	G		UC	21	2	73 HILLCREST DR	LE	5	0874		M
ROGERS	DONALD	H		NURS	04	1	88 BERNARD AVE				SANDRIDGE ONT	F
ROGERS	ELIZABETH	B		VIC	01	1	298 HURON ST				GALT ONT	M
ROGERS	FERN	V		EXTA	02		60 ORIOLE GDNS APT 2	WA	4	8910		F
ROGERS	GAIL	E		CS	01	1	12 PLATEAU CRES	HI	4	4945	DON MILLS ONT	F
ROGERS	GARY	R		VIC	19	3	MARG ADDISON HALL				OAKVILLE ONT	F
ROGERS	HELEN	M		APSC	07	2	12 LOWTHER AVE	WA	2	5984	ORANGEVILLE ONT	M
ROGERS	IRENE	M		PGOT	04	2	340 ST CLAIR AVE E	HU	9	9395		F
ROGERS	JAMES	A		TRIN	01	1	21 FAIRCHILD AVE	BA	5	5518	WILLOWDALE ONT	F
ROGERS	JANET	E		PHM	01	4	596 SPADINA AVE	WA	3	0365	SAULT STE MARIE	M
ROGERS	JOSEPH	E		TRIN	11	2	153 BESSBOROUGH DR	HU	8	8021		F
ROGERS	JUDITH	M		MEDS	09						PORT CREDIT ONT	M
ROGERS	LAWRENCE	J		TRIN	11	1	ST HILDAS COLLEGE				WATERLOO ONT	F
ROGERS	NORMA	L		SMC	01	3	36 GWENDOLEN AVE	BA	1	2593	WILLOWDALE ONT	M
ROGERS	PATRICIA	R		EXTA	02		132 LAUREL AVE				ISLINGTON ONT	F
ROGERS	ROBERT	W		LS	02		12 MADISON	WA	1	0282	HAMILTON ONT	F
ROHATS	FRANK	S		APSC	07	1	336 BYNG AVE	22	5	5685	WILLOWDALE ONT	M
ROHATYNSKYJ	TETIANA	O		EXTC	03	1	1 BRADBURY CRES	BE	3	4120	ETOBICOKE ONT	M
ROHER	FRANCES	T		SW	01		31 NORTHCLIFFE BLVD	LE	3	6840	HAMTRAMCK 12 MICH	F
ROHN	JOACHIM	U		YORK	01	3	31 RIDGEHILL DR	RU	2	2339		F
ROHOZYNSKY	SONIA	O		ARCH	01	1					OSHAWA ONT	M
ROLAND	JOHN	M M		VIC	01	2	30 MADISON AVE	WA	2	4748	SUDBURY ONT	F
ROLAVS	ANDREJS	O		LAW	01	2	120 ROSEDALE VLY RD	WA	1	0870		M
ROLFE	PAUL	J		UC	18	1	8 BUSHELL AVE	HO	1	5010		M
ROLIFF	WILLIAM	S		APSC	01	3	53 PEARS AVE	WA	3	3654		M
ROLLAND	HAROLD	N		SGS	06		25 HIGH HILL DR	HI	4	0953	AGINCOURT ONT	M
ROLLASTON	CAROLE	A		OCE	11		337 MILLWOOD RD	HU	3	7153	ORILLIA ONT	M
				NURS	01	1	185 CHAPLIN CRES	HU	9	6886		F

ROLLASTON	SUSAN	V		TRIN	11	1	157 CHAPLIN CRES	HU	5	3221		F
ROLLOCK	GLORIA	E		SGS	07	B	90 CHARLES ST W				ST MICHAEL BARBADO	F
ROLPH	JAMES	F		EXTC	03	1	467 SPADINA ROAD	48	1	8012		M
ROLSTIN	HILDA	R		EXTA	06		307 AVENUE RD	WA	4	8826		F
ROMACH	MICHAEL			SMC	01	2	42 LAUDER AVE	LE	2	2959		M
ROMALIS	DOROTHY			EXTA	02		469 PALMERSTON BLVD					F
ROMAN	EDWARD	T		UC	19	3	645 WELLINGTON ST W					M
ROMAN	ZOLTAN			SGS	12	P	118 ST GEORGE ST	92	4	0580		M
ROMANENKO	HALINA			UC	01	3	581 BATHURST	WA	1	7590		F
ROMANOWSKI	WILLIAM	L	V	UC	01	2	109 INDIAN ROAD	LE	5	Y8T#		M
ROMBOUGH	BEATRICE	C		LS	02		80 SPADINA RD	WA	2	1587	KINGSTON ONT	F
ROMEIKO	JOHN	J		UC	11	4	216 MACDONELL AVE	LE	3	9897		M
ROMEYN	THEODORE	B		APSC	04	2	DEVONSHIRE HOUSE	WA	3	8401	EDMONTON ALTA	M
ROMOALDI	DIANE	M	A	EXTA	02		89 PRINCE ARTHUR ST	WA	1	0180	TIMMINS ONT	F
RONAN	DOROTHY	A		EXTA	02		105 ISABELLA ST A209	92	4	8592		F
RONKKO	HELEN	D		UC	01	2	296 MANOR RD E	HU	9	4015		F
RONNQUIST	HELEN	C		VIC	11	2	95 QUEENS PARK	92	2	3828	SARNIA ONT	F
RONSON	JAMES	A		APSC	02	2	DEVONSHIRE HOUSE 210				WINDSOR ONT	M
ROOKE	FRANK	H		APSC	05	1	186 DOUGLAS DR	92	1	2382		M
ROONEY	SIEGLINDE	E	H	LS	02		177 ST GEORGE ST	92	4	9059		F
ROOS	JAAN	O		MEDS	01	6	134 MORNINGSIDE AVE	RO	7	7716		M
ROPER	SUSAN	E		UC	01	2	57 HARBORD	WA	5	7168	TORONTO 12 ONT	F
RORISON	HUGH	E		UC	34	1	59 ST GEORGE ST				NORTH BAY ONT	M
RORKE	BEVERLEY	J		NURS	05	1	60 GROSVENOR ST TOR5	RU	3	2167	TORONTO 12 ONT	F
RORKE	RICHARD	P		DENT	01	5	142 ST GEORGE ST	WA	2	1569	PRESCOTT ONT	M
ROSART	DOMINIC	J		SGS	03	C					HAMILTON ONT	M
ROSCOE	LAURA	M		EXTA	02		549 BROCK AVENUE	LE	2	8511		F
ROSE	AGNES	B		MUS	04	2					BURLINGTON ONT	F
ROSE	ANNIE	E		OCE	01		116 LAUDER AVE	LE	4	6269	THORNBURY ONT	F
ROSE	BENJAMIN	D		EXTA	02		132 ARMOUR BLVD	63	6	6019	DOWNSVIEW ONT	M
ROSE	BRIAN			OCE	03		1029 WARDEN AVE	75	7	6809	SCARBOROUGH ONT	M
ROSE	BRIAN	S		VIC	01	2	39 STRATH AVE	BE	3	3692		M
ROSE	DIANE	H	T	SMC	01	1	7 LATHAM AVE	AM	1	9600	SCARBOROUGH ONT	F
ROSE	EDWARD	J		SGS	07	A					EDMONTON ALTA	M
ROSE	IRWIN	S		DENT	01	4	528 RUSHTON RD	RU	7	2809		M
ROSE	JAMES	R		APSC	05	3	TRINITY COLLEGE	WA	3	8411	WINDSOR ONT	M
ROSE	JUDITH	L		NURS	01	3	95 WILLCOCKS ST	92	2	3736	OWEN SOUND ONT	F
ROSE	MARY	M		ARCH	01	4	81 CASTLE KNOCK RD	HU	5	5591		F
ROSE	PATRICIA	A		P&OT	04	1	321 PRINCESS AVE	BA	1	4867	WILLOWDALE ONT	F
ROSE	SHELDON			DENT	01	3	56 YORK DOWNS DR	ME	3	6922	DOWNSVIEW ONT	M
ROSE	SHIRLEY	A		P&OT	04	2	158 DAWLISH AVE	HU	3	7088		F
ROSE	STANLEY	M		UC	34	1	17 NORTHGATE DR	ME	6	4905	DOWNSVIEW ONT	M
ROSE	SUSAN	E		VIC	19	4	158 DAWLISH AVE	HU	3	7088		F
ROSE	WILLIAM	D	G	VIC	28	1	24 LAWRENCE CRES	HU	5	4951		M
ROSEBOROUGH	ANNE	H		MEDS	01	3	10 NORTHOLT COURT	BE	3	4678	ISLINGTON ONT	F
ROSEBOROUGH	JANE	F		MEDS	01	6	10 NORTHOLT COURT	BE	3	4678	ISLINGTON ONT	F
ROSEN	CHARLES	T		UC	28	1	258 SEARLE AVE	ME	3	4215	DOWNSVIEW ONT	M
ROSEN	EARL	V		UC	21	2	8 RIDGE HILL DR	RU	1	1475		M
ROSEN	HERSCHEL			UC	18	1	86 GLENRUSH BLVD	RU	2	1769		M
ROSEN	IRVING	E		MEDS	08		2 SILVERTON AVE	ME	5	1067	DOWNSVIEW ONT	M
ROSEN	JOHN	M		NEW	03	1	102 INVERMAY AVE	ME	3	6726	DOWNSVIEW ONT	M
ROSEN	LON	M		UC	24	1	6 COLLEGE VIEW AVE	HU	5	6435		M
ROSEN	MARLENE	A		DENT	09	1	139 WILMINGTON AVE	ME	5	5484	DOWNSVIEW ONT	F
ROSEN	MARTHA	L		UC	23	2	28 MILLBURN DR	23	3	3957	ISLINGTON ONT	F
ROSEN	MINDA			NEW	25	2	49 FAIRLEIGH CRES	RU	2	3294		F
ROSEN	NANCY	G		NURS	01	1	10 FRASERWOOD AVE A5	RU	2	3886		F
ROSEN	NATHAN	S		MUS	02	1	258 SEARLE AVE	ME	3	4215	DOWNSVIEW ONT	M
ROSEN	NOEL	A		UC	03	2	59 FRASERWOOD AVE	RU	1	3003		M
ROSENBAUM	SHELDON	J		PHM	01	2	1232 SHAW ST	LE	2	8449		M
ROSENBAUM	SYDNEY	J		DENT	01	5	18 LANGHOLM DR	ME	3	7973	DOWNSVIEW ONTARIO	M
ROSENBERG	AUBREY			HYG			95 LAWTON BLVD APT4	48	1	6209		M
ROSENBERG	CAROL	R		UC	18	1	8 ROBERTA DR	RU	2	7041		F
ROSENBERG	CLARENCE			NEW	01	1	285 ATLAS AVE	RU	7	4129		M
ROSENBERG	DAVID			SGS	62	A	1574 BATHURST ST	78	7	7145		M
ROSENBERG	FLORAINE			UC	01	1	1326 QUEEN WEST	LE	1	5318		M
ROSENBERG	HADASSA			SGS	13	B	14 DEWBOURNE AVE	HU	1	0724		M
ROSENBERG	HARRY			SGS	36	B	12 BONNACORD DR	ME	3	2367	DOWNSVIEW ONT	M
ROSENBERG	HOWARD	S		DENT	01	2	399 CASTLEFIELD AVE	HU	5	1623		M
ROSENBERG	MARILYN	A		UC	09	2	624 LONSDALE ROAD	LE	3	0680		M
ROSENBERG	NORMA			NEW	18	1	467 ATLAS AVE	RU	1	2672		M
ROSENBERG	PHILIP			PHM	01	1	498 CRAWFORD ST	LE	6	2051		M
ROSENBERG	RONALD	E		UC	01	2	4854 BATHURST A709	ME	3	4983	WILLOWDALE ONT	M
ROSENBERG	SUSAN	H		UC	22	2	37 DENMARK CRES	ME	3	4457	WILLOWDALE ONT	F
ROSENBERG	THELMA			UC	17	4	624 LONSDALE RD	LE	3	0680		F
ROSENBERG	YVONNE			EXTA	02		95 LAWTON BLVD APT 4	48	1	6209		F
ROSENBLUM	PHILIP			SGS	38	A	86 BRIGHTON AVE	63	6	5728	DOWNSVIEW ONT	M
ROSENCWAIG	ALLAN			APSC	05	4	1648 BATHURST ST A11	RU	2	8757		M
ROSENFIELD	JOSEPH	H	G	UC	01	1	175 CARIBOU RD	RU	1	2596		M
ROSENGREN	CHARLOTTE	S		UC	18	1	21 LONGSPUR RD				PORT ARTHUR ONT	F
ROSENITSCH	NORMAN	S	J	SMC	01	2	58 WOBURN AVE	HU	5	5830		M
ROSENTHAL	JOHN	M	R	APSC	03	1	34 OVERBROOK PL	ME	3	9621	DOWNSVIEW ONT	M
ROSEVEAR	MARILYN	E		OCE	03		406 RUSHTON RD	LE	3	14 9		F
ROSLAK	ROXOLANA			MUS	05	2	85 WALMER RD	92	2	8059		F
ROSLIN	VICTOR	O		APSC	07	4	112 BALDWIN ST	36	4	9994		M
ROSOCHA	WALTER	G		APSC	05	2	332 HOWLAND AVE	LE	2	8606		M
ROSOVE	PHYLLIS	O		SGS	19	H	67 HEDDINGTON AVE	HU	5	0866		F
ROSS	ALICE	G		NURS	04		107 ROXBOROUGH ST W					F
ROSS	ALLAN	S		DENT	01	3	560 DELORAINE AVE					M
ROSS	ART	H		DENT	01	3	14 STADACONA DR	RU	3	2301		M
ROSS	CAROL	A		UC	11	1	85 ST GEORGE ST				TORONTO 14 ONT	F
ROSS	CLAIRE	M		SMC	01	3	ST MICHAELS COLLEGE				ONTARIO	F
ROSS	DONALD	A		PMED	01	1	DEVONSHIRE HOUSE				PALMERSTON ONT	M

ROSS	ELIZABETH	M	PMED	01	1	66 LYTTON BLVD	HU	8	1795		F
ROSS	ELSPETH	M	LS	02		31 SUSSEX AVE	WA	3	7601		F
ROSS	FRANK	A	EXTC	03	2	4 DOONAREE DR	44	7	6261	DON MILLS ONTARIO	M
ROSS	FRANK	J	APSC	05	1	DEVONSHIRE HOUSE				TRENTON ONT	M
ROSS	GEORGE	A	VIC	34	1	309 ROSELAWN	HU	1	3906		M
ROSS	GORDON	B	VIC	34	4		27	7	3087	COOKSVILLE ONT	M
ROSS	JACK	A	EXTA	02		92 HISCOCK BLVD				SCARBOROUGH ONT	M
ROSS	JANE	E	TRIN	06	4					ST CATHARINES ONT	F
ROSS	JOHN	K	VIC	01	1	11 MOUNT ROYAL AVE	53	1	2214	KAPUSKASING ONT	M
ROSS	KENNETH	A	LAW	01	1					SUDBURY ONT	M
ROSS	LEE	D	UC	22	2	545 PALMERSTON BLVD	LE	2	9501		
ROSS	MARY	K	TRIN	06	1	ST HILDAS COLLEGE	WA	3	8451	ST CATHARINES ONT	F
ROSS	PATRICIA	S	UC	18	1	4 GLEN EDITH DR	WA	3	3360		F
ROSS	PENNY	A	SGS	07		18 DELL PK AVE	RU	3	3789		F
ROSS	RICHARD	M	APSC	05	1	125 SHELBORNE AVE A3	RU	7	8621		M
ROSS	ROBERT	C	EXTA	02		308 MANOR RD E	HU	3	7667		M
ROSS	RODNEY	J	UC	03	2	60 ADMIRAL RD				STRATFORD ONT	M
ROSS	SEYMOUR		APSC	06	4	573 MT PLEASANT RD	HU	1	5555		M
ROSS	STEPHEN	Z	DENT	01	3	44 AVENAL DR	RU	2	8581		M
ROSS	VICTOR	H	OCE	11		946 DANFORTH RD	AM	1	8062		M
ROSS	WALTER	G	TRIN	21	3	66 LYTTON BLVD	HU	8	1795		M
ROSS	WILLIAM	A	VIC	34	3	89 CHARLES ST W	WA	2	0316	PORT CREDIT ONT	M
ROSS	WILLIAM	M	VIC	03	3	53 ALDERSHOT CRES	BA	5	3254	WILLOWDALE ONT	M
ROSSER	MARGARET	R	MEDS	01	4	60 HAMPTON AVE	HO	3	6465		F
ROSSET	ELLEN	M	UC	18	1	75 HIGH PARK AVE	RO	2	7093		F
ROSSET	MICHAEL	A	UC	03	2	75 HIGH PARK AVE	RO	2	7093		M
ROSSMAN	HART	M	LAW	01	1	46 LAUDER AVE	LE	6	7346		M
ROSSMAN	LYNNE	J	UC	10	1	85 ST GEORGE ST				FORT ERIE ONT	F
ROSTOKER	GORDON		SGS	56	6	211 CRANBROOKE AVE	HU	9	1049		M
ROSZELL	MARY	G	NURS	03	1	500 GILBERT AVE A204	RU	2	1557	CHATHAM ONT	F
ROTENBERG	CARL	T	MED	01	4	177 LYNDHURST AVE	WA	3	4309		M
ROTENBERG	SHELDON		UC	18	1	1294 BLOOR ST W	LE	6	6807		M
ROTH	ALEXANDER		APSC	04	2	151 ROSEWELL AVE	HU	3	1427	ANGUS ONT	M
ROTH	FRANK	L	NEW	18	1	3 GLENARDEN RD	RU	3	7210		M
ROTH	HOWARD		UC	01	2	36 ROGERS RD	RU	3	5647		M
ROTH	JOHN	G	SMC	24	1	50 ST JOSEPH ST	92	3	4614	ROCHESTER 9 NY USA	M
ROTH	LYNNE	K	UC	11	3	85 ST GEORGE ST				WELLAND ONT	F
ROTH	NORMAN		APSC	01	4	525 CHAPLIN CRE A306	RU	1	5836		M
ROTH	PAUL	W	ARCH	01	1	45 GLEDHILL	OX	9	0554	LONDON ONT	M
ROTH	SHELDON	H	PHM	01	1	18 ALDBURN RD	RU	3	0191		M
ROTH	THELMA		UC	18	1	174 AVA RD	RU	2	7460		F
ROTH	WILLEM		VIC	01	2					MAITLAND ONT	M
ROTHERY	WILLIAM	M	UC	19	2	596 SPADINA AVE	WA	3	0365	ALLISTON ONT	M
ROTHWELL	IRVIN		EXTC	03	2	109 TREELAWN PKWY	24	1	3106		M
ROTSTEIN	JOSHUA	D	UC			34 WASDALE CRES A6	RU	7	9797		M
ROTSTEIN	PAUL-BENOIT	A	PMED	01	1	671 MANNING AVE	53	5	1716		M
ROTSTEIN	SHELDON	A	UC	01	3	194 MONTCLAIR AVE	LE	4	2642		M
ROTTERMAN	FAUNA		POOT	04	2	23 AUSTIN CRES	LE	5	2293		F
ROUGHLEY	DONALD	F	ARCH	01	3	219 COLLEGE ST A336	WA	2	9342		M
ROUSSANOFF	NICHOLAS	G	SGS	16	6	73 ST GEORGE ST					M
ROUSSON	LEVIS		APSC	01	3	14 SUSSEX ST	WA	5	0101	TIMMINS ONT	M
ROUTH	JOHN	W	EXTA	02		607 ROEHAMPTON AVE					M
ROUTLEDGE	HERBERT	D	EXTA	02		95 BURNABY BLVD	HU	9	2585		M
ROWAN	MURRAY	J	OCE	03		54 LEDBURY RD	RU	3	5637		M
ROWAT	MELVIN	A	VIC	01	1	107 SHERWOOD AVE				ELMVALE ONT	M
ROWATT	GORDON		UC	01	3	724 DANFORTH RD	AM	1	5817	SCARBOROUGH ONT	M
ROWE	GERALD		VIC	03	2	81 CULFORD RD	CH	4	7507		M
ROWE	HARVEY	A	EXTC	03	2	58 KILGREGGAN CRES	AM	5	5288	SCARBOROUGH ONT	M
ROWE	KENNETH		EXTA	02		100 ROEHAMPTON A510	46	3	4290		M
ROWE	PATRICIA	A R	NURS	05	1	600 SPADINA AVE	92	3	0451	WAWOTA SASK	F
ROWLAND	BARRY	D D	VIC	01	3	49 GREENBROOK DR	RO	7	2825		M
ROWLAND	COLIN	E	EXTA	02		25 ECCLESTON DR	PL	5	4365		M
ROWLAND	DAVID	W J	TRIN	34	1	158 AVONDALE AVE	BA	5	5163	WILLOWDALE ONT	M
ROWLAND	DONNA	M	VIC	01	1	ANNESLEY HALL				BROCKVILLE ONT	F
ROWLAND	JAMES	D	VIC	21	2	111 BUCKINGHAM AVE	HU	3	8369		M
ROWLANDSON	CYNTHIA	E	TRIN	30	2	464 HOUNSLOW AVE	BA	5	8216	WILLOWDALE ONT	F
ROWLES	DOROTHY		SGS	06	6	22 MANOR RD E	HU	8	8713		F
ROWLEY	ANNE	L	TRIN	12	3	402 ANNETTE ST	RO	7	3457		F
ROWLEY	JOSEPH	H	EXTA	02						RICHMOND HILL ONT	M
ROWNTREE	JOHN	C	VIC	31	2	22 GRENADIER HGTS	RO	6	3686		M
ROWSELL	LESLIE	B	PHM	01	1	59 ST GEORGE ST	92	1	3331	GALT ONT	M
ROXBOROUGH	VERNON	R	TRIN	24	2	660 OSSINGTON AVE	LE	3	4945		M
ROY	CAROL	A	TRIN	10	2	71 GLOUCESTER ST	WA	5	0072		F
ROY	DENISE	M M	SMC	03	2	70 ST MARY ST	WA	4	0550	PORT ARTHUR ONT	F
ROY	HEATHER	M E	VIC	18	1	MARG ADDISON HALL				SAULT ST MARIE ONT	F
ROY	MURIEL	E	VIC	08	4	4 DANISH CRES	BE	1	2858	ETOBICOKE ONT	F
ROY	PATRICIA	E	SGS	09	6	70 ST MARY ST				NEW WESTMINSTER BC	F
ROY	ROBERT	L J	SMC	34	2	37 GLENWOOD CRES	PL	7	0104		M
ROY	ROBERT	M	SMC	03	3	KNOX COLLEGE W HOUSE				SUDBURY ONT	M
ROYER	GEORGE	M	SGS	41	D	402 HURON ST	WA	2	2055	GEM ALBERTA	M
ROYIWSKY	D ROBERT		APSC	07	3	545 DUFFERIN ST	LE	2	1456		M
ROYLE	MARY	L	YORK	01	1	6 BLAINE DR	HI	7	0303	DON MILLS ONT	F
ROYLE	ROBERT	J	APSC	03	3	6 BLAINE DR	HI	7	0303	DON MILLS ONT	M
ROYSE	SALLY	E	TRIN	01	2	21 SANDRINGHAM DR	HU	1	9364		F
ROYTENBERG	ABRAHAM		SGS	19	8	76 PINEWOOD AVE	LE	4	2098		M
RUZENTALS	MARGRIETA	M	DENT	01	5	19 LAWS ST	RO	7	7042		F
RUZKALNS	DAIDA		MEDS	01	3	635 WINDERMERE AVE	RO	6	9866		F
RUZSNYAI	M	A	MUS	03	3	234 MACPHERSON AVE	WA	3	2598		
RUBEN	ROBERTA	L	UC	03	3	316 RICHVIEW AVE	HU	5	2752		F
RUBENSTEIN	ERNEST	R	UC	01	3	37 AVA RD	HU	5	8246		M
RUBENSTEIN	HYMIE		NEW	01	1	28 REGINA AVE	RU	7	5810		M
RUBIN	BERTHA		EXTA	02		47 HILLTOP RD	RU	2	2985		F

RUBIN	FLORENCE	A		UC	01	2						F
RUBIN	FLORENCE	A		EXTA	02		2100 BATHURST A210	RU	7	6255		F
RUBINOFF	A BARRY			DENT	01	4	743 QUEEN ST E	HO	6	3196		M
RUBINOFF	ARTHUR	H		DENT	01	5	30 HOTSPUR RD	RU	1	7971		M
RUBINOFF	PENNY	V		UC	01	3	85 ST GEORGE ST				LONDON ONT	F
RUBY	CLAYTON	C		YORK	01	3	16 RIDGEWOOD RD	HU	9	9543		M
RUDANS	LIDIJA			NURS	05	1	307 GLENLAKE AVE	RO	9	4550		F
RUDIK	VICTOR	W		UC	01	2	710 SPADINA AVE A207	92	3	6551	PICKERING ONT	F
RUCELS	LAURA			DENT	01	4	79 HIGH PARK AVE	RO	6	3312		F
RUDNICKI	JOYCE	E		EXTA	02		423 GLADSTONE AVE	LE	3	5306		F
RUDD	DIANA	E		VIC	33	2	MARG ADDISON HALL				HAILEYBURY ONT	F
RUDZIK	JEAN			EXTA	06		66 SPADINA RD A803	92	2	1863		F
RUEFFER	PETER	K		PMED	01	2	DEVONSHIRE HOUSE	92	4	4453	KITCHENER ONT	M
RUEST	ELISE	P		P&OT	04	2	114 AIRDRIE RD	HU	5	2127		F
RUEST	RONALD	E		SMC	34	4	114 AIRDRIE RD	HU	5	2127		M
RUFFMAN	ALAN	S		VIC	31	3	184 DAVENPORT RD	TO	4	2186	RICHMOND HILL ONT	M
RUFFOLO	PATRICK	M		PHM	01	4	3 EVERSHAM COURT	BE	3	0614	ISLINGTON ONT	M
RUGELIS	RASMA			LS	02		158 WILLOWDALE AVE	BA	1	8959	WILLOWDALE ONT	F
RUKHOLM	TOIVO			APSC	01	2	10 LACEY AVE	RO	2	9366		M
RULE	SYDNEY	B		EXTC	03	1	27 WARBECK PLACE	CH	4	3442	WESTON ONT	M
RUMACK	WARREN	C		UC	01	2	30 DEQUINCY BLVD	ME	6	8600	DOWNSVIEW ONT	M
RUMOLE	DONALD	R		DENT	01	2	79 HOWLAND AVE				BARRIE ONT	M
RUMNEY	BARBARA	W		VIC	11	3	374 CLEVELAND ST	HU	9	1964		F
RUMP	CATHERINE	E		TRIN	18	1	ST HILDAS COLLEGE	WA	3	8451	OTTAWA 3 ONT	F
RUNDLE	HOWARD	W		VIC	25	3	NORTH HS VIC COLLEGE	WA	2	0319	BOWMANVILLE ONT	M
RUNDLE	JOHN	D		PMED	01	2	DEVONSHIRE HOUSE	92	4	4453	BOWMANVILLE ONT	M
RUNGE	EDWARD	P		SGS	03	C					KITCHENER ONT	M
RUNNALLS	HOWARD	A		APSC	09	4	61 ADMIRAL RD	92	4	0426	TIMMINS ONT	M
RUNNALLS	JOHN	D		VIC	18	1		TA	2	0413	CLARKSON ONT	M
RUOFF	ANNEROSE			EXTA	02		139 8TH ST APT111					F
RUOHO	ARNOLD	E	R	PHM	01	3	6 SULLIVAN ST	EM	4	8089	NIPIGON ONT	M
RUPERT	MARGARET	J		SMC	11	2	90 WELLESLEY ST W	WA	4	2121	MADOC ONT	F
RUPERT	PAUL	H		PHM	01	2	50 ST JOSEPH ST	92	3	0066	MADOC ONT	M
RUPRECHT	FRED	F		APSC	03	4	26 PRESLEY AVE	PL	7	9579		M
RUSAK	HENRY			PHM	01	1	179 GRACE ST	LE	4	5479		M
RUSCHIL DE LUCZ	NICHOLAS	A	J	SMC	03	1	9 HUMEWOOD DR APT38	LE	3	0216		M
RUSCHIN	HENRY			PHM	01	2	63 LYON AVE	RU	1	4476		M
RUSE	MARGARET	G		VIC	01	1	121 WELLAND AVE	HU	9	5629		F
RUSH	IONA	F		EXTA	02		80 CASTLEFIELD AVE	HU	5	0689	STREETSVILLE ONT	F
RUSIEWICZ	EDWARD			MEDS	01	6	387 MELROSE AVE	RU	1	8129		M
RUSKIN	JEREMY	D		UC	01	2	21 SENECA AVE	EM	3	5863		M
RUSNOV	TOM			APSC	07	3		CR	8	1878	PORT CREDIT ONT	M
RUSSELL	ANGUS	H	H	ARTS			23 LEJUNE RD	AX	3	8050	AGINCOURT ONT	M
RUSSELL	CAMERON	R		EXTC	03	1	58 APPIAN DR	BA	5	3194	DON MILLS ONT	M
RUSSELL	CHARLES			VIC	34	1	153 PLEWES RD	ME	5	8824	DOWNSVIEW ONT	M
RUSSELL	CHRIS.	T		SMC	24	3	19 CARTWRIGHT AVE	RU	2	1430		M
RUSSELL	DALE	R		UC	18	3					ISLAND FALLS SASK	M
RUSSELL	DELBERT	W		UC	11	1	73 ST GEORGE ST				DUNDALK ONTARIO	M
RUSSELL	DOROTHY	I		VIC	01	2	103 WESTBURY CRES	RO	2	5905		F
RUSSELL	FRANCES	E		SGS	09	8	79 ST GEORGE ST	WA	3	1156	WINNIPEG 9 MAN	F
RUSSELL	HAROLD	J		APSC	07	1	159 QUEBEC AVE	RO	9	4378		M
RUSSELL	HEATHER			VIC	03	1	1 ORIOLE RD APT 809	92	5	1531		F
RUSSELL	IAN	R		SGS	48	D	46 RYKERT CRES	HU	5	4956		M
RUSSELL	JUDITH	K		NURS	01	2	164 GOLFDALE RD	HU	3	3657		F
RUSSELL	MARGARET	A		P OT	04	2	14 STRATHALLAN BLVD	HU	5	2057		F
RUSSELL	PATRICIA	H		SGS	07	A	490 HURON ST				WASHINGTON D C USA	F
RUSSELL	PHILLIP	G		VIC	01	3	14 STRATHALLAN BLVD	HU	5	2057		M
RUSSELL	ROSEMARY	M		VIC	01	1	339 OLD ORCHARD GR	RU	3	4924		F
RUSSELL	WILLIAM	A	M	EXTC	03	1	249 POPLAR PLAINS RD	WA	1	8326	GLASGOW SCOTLAND	M
RUST DEYE	GEORGE	H		YORK	01	2	40 GILMOOR AVE	RO	7	0477		M
RUSTON	DEREK	T		EXTC	03	1	110 TYNDALL AVE A301	LE	6	8564		M
RUTHERFORD	ALAN	H		EXTA	02		63 YORKLEIGH AVE				WESTON ONT	M
RUTHERFORD	ANTHONY	E		LAW	01	1	223 THE DONWAY W	HI	7	5285	DON MILLS ONT	M
RUTHERFORD	BEVERLEY	A		APSC	03	4	44 THE KINGSWAY	BE	3	4812	CLARKSBURG ONT	M
RUTHERFORD	DOUGLAS	J		YORK	01	3	133 ROXBOROUGH DR	WA	3	8975	OTTAWA 1 ONT	M
RUTHERFORD	IAN	D		SGS	56	B	104 GOODWOOD PK CT A	69	9	7156		M
RUTLEDGE	BARBARA	J		EXTA	02		76 BURGESS AVENUE	OX	1	8287		F
RUTLEDGE	DONALD	G		SGS	07	B	24 THE LINKS RD A220	BA	1	6780	WILLOWDALE ONT	M
RUTLEDGE	LAURIE	B		NURS	01	4	45 BURNHAMTHORPE CR	BE	1	9544	ISLINGTON ONT	F
RUTLEDGE	ROBERT	G		OCE	11		27 KENDAL AVE	WA	2	0961	LONDON ONT	M
RUTTAN	CHARLES	G		PDEN	01	1	DEVONSHIRE HOUSE				OAKVILLE ONT	M
RUTTER	INEZ M			EXTC	03	1	218A MAVETY ST	RO	2	9123		F
RYAN	ARTHUR	M	A	SMC	01	1	1 TALWOOD DR	44	7	4472	DON MILLS ONT	M
RYAN	PATRICK	J		SMC	24	3	ST MICHAELS COLLEGE				MARKDALE ONT	M
RYAN	PETER	J		SGS	38	A	67 CHATSWORTH DR	HU	3	6766		M
RYAN	STEVENSON	J		UC	08	2	8 RIDOUT	EO	7	0657	TEMISKAMING QUE	M
RYAN	WALTER	F	J	OCE	11			LE	4	5796	PETERBOROUGH ONT	M
RYANS	PATRICIA	B		OCE	03		152 BRENTWOOD RD	BE	1	5684		F
RYBAK	EDWARD	J		DENT	01	4	51 HALFORD AVE	RO	9	5540	WINNIPEG 4 MAN	M
RYCROFT	PAUL	F		VIC	34	1	17 MARILYN AVE	AX	3	6342	AGINCOURT ONT	M
RYDER	GERALD	B		PHM	01	3	28 ROSS ST	WA	1	6261	NIAGARA FALLS ONT	M
RYNARD	JANICE	G		EXTA	02		825 MIDLAND AVE A1	26	6	1786	SCARBOROUGH ONT	F
RYNNING	OVE	S		APSC	01	4	206 ST GEORGE A407					M
SAARIMAKI	EVELYN			EXTA	02		2 MALVERN AVENUE	OX	1	9471		F
SAARIMAKI	PETER	P		TRIN	03	3	2 MALVERN AVE	OX	1	9471		M
SABAT	LECIA			PHM	01	2	572 PALMERSTON AVE	53	4	2576	ST CATHARINES ONT	F
SABATINI	INDA	M		DENT	01	4	123 CRANBROOKE AVE	HU	3	6494		F
SABIA	MAUREEN	J		LAW	01	1					ST CATHERINES ONT	F
SABINE	KEITH	H	O	APSC	07	1	158 GLEN PARK AVE	RU	2	6347		M
SABLE	MARTIN	S		UC	19	4	1 AVA RD	HU	9	7730		M
SACHIS	PAUL	N		PHM	01	2	53 MELGUND RD	LE	1	2326		M
SACKMANN	CHRISTEL			UC	21	2	76 STEPHEN DR	CL	5	4190		F

SACKMANN	INGE		J	UC	24	4	76 STEPHEN DR	CL	5	4190			F
SADAVOY	CORINNE		L	NURS	01	3	4 SUSSEX AVE	WA	2	7037	OTTAWA ONT		F
SADAVOY	JUDITH			UC	18	1	85 ST GEORGE ST				OTTAWA 2 ONT		F
SADDINGTON	JANET		C	TRIN	15	3		CR	8	2689	PORT CREDIT ONT		F
SADDINGTON	M GAIL			NURS	01	4	39 WALMER RD	92	2	9763	COPPER CLIFF ONT		F
SADLEIR	CHARLES		D	APSC	04	3	2 MAY SQUARE	92	3	1882	SARNIA ONT		M
SADLEIR	FRANCES		J	OCE	03		2 MAY SQUARE						F
SADOWSKI	PAUL		D	MEDS	01	6	990 AVENUE RD	46	1	5341			M
SADOWSKI	YETTA			LS	02		575 AVENUE RD	WA	5	3037			F
SAFFERT	WALTER			EXTC	03		115 DOWLING AVE A807						M
SAGAR	THOMAS		M	SMC	01	1	50 ST JOSEPH ST				BROCKVILLE ONT		M
SAGE	KENNETH		E	SGS	04	6	2 GOSFIELD GATE	24	1	3132	REXDALE ONT		M
SAGE	NORMA		M	UC	11	3	85 ST GEORGE ST	WA	2	8425	PALERMO ONT		F
SAGLE	HILDA		E	TRIN	11	1	ST HILDAS COLLEGE				SAULT ST MARIE ONT		F
SAHAYDAKIVSKY	OLEXEY			SGS	19	H	62 WILSON AVE	LE	5	2316			M
SAHMURAT	NORA		K	NURS	01	2	1460 BAYVIEW AVE	HU	9	1509			F
SAHRMANN	HERMANN		F	APSC	06	4	63 PRINCE ARTHUR	WA	2	4731			M
SAILA	CHRISTINE		J	YORK	01	1	52 TEDDINGTON PK BVD	HU	1	9685			F
SAILA	JOAN	E	A	UC	15	4	8 KINGSCOURT DR	BE	3	9114			F
SAINSBURY	JOAN		E	NURS	01	3	15 FERN AVE	CH	1	3055	WESTON ONT		F
ST ANDREWS	GEOFFERY		L	UC	11	2	144 WEST-LODGE AVE	LE	3	7371			M
ST CLAIR HUGHE	J FRANKLIN			APSC	01	4	52 GLADYS RD	AT	4	4266	HIGHLAND CREEK ONT		M
ST HILL	BRENDA		E	NURS	04		489 BLOOR ST W	WA	3	3255	ST MICHAEL BARBDS		F
ST JAMES	JOHN		J	SMC	08	3	248 GAMBLE AVE	GA	1	5191			M
ST JOHN	BRIAN		E	VIC	24	1	110 DINNICK CRES	HU	9	9904			M
ST JOHN	BRUCE		C	SGS	17	6	204 HIGHFIELD RD	HO	3	8792	BRIDGETWN BARBADOS		M
ST JOHN	HAROLD		K	EXTA	02		25 RIPLEY AVE	76	6	2376	OAKVILLE ONT		M
ST JOHN	JACK		L	UC	04	4					OSHAWA ONT		M
ST JOHN	LOIS		A	VIC	18	1	125 HANNA RD	HU	8	8328			F
STJOHN	RICHARD		D	VIC	28	2	GATE HS VIC COLLEGE				WIARTON ONT		M
ST MARIE	ANTHONY		E	EXTC	03	2	2 BRACKEN AVE	OX	9	2548			M
ST PETER	MARY		C	SMC	11	1	90 WELLESLEY ST W	WA	4	2121	FOND DU LAC WIS US		F
ST ROSE	JOHN	E	M	SGS	53	6	3101 EGLINTON AVE E	26	6	2374	CASTRIES ST LUCIA		M
SAITO	CAROLE		K	PDEN	01	1	54 SIMPSON AVE	HO	1	5318			M
SAJNER	JEANETTE			EXTA	02						NORTH BAY ONT		F
SAKAGUCHI	ROY		L	SGS	48	D	822 CARLAW AVE	HO	1	2832			M
SAKAI	DANIEL		S	VIC	34	1	10 NORMA CRES	RO	2	5936			M
SAKAMOTO	TATSUO			APSC	03	3	22 ALBEMARLE AVE	HO	3	7480			
SAKARYA	MANUEL			DENT	01	4	595 CARLAW AVE	HO	3	3805			M
SAKRAN	BISHARA		F	MEDS	01	4	73 ST GEORGE ST	WA	3	7933	NAZARETH ISRAEL		M
SAKUMA	YUJI			APSC	03	3	48 JOHNSTON AVE	BA	5	5867	WILLOWDALE ONT		M
SAKUS	DALIA		I	SMC	01	1	16 BURLINGTON CRES	LE	5	0656			F
SALAMAT	HAROON			APSC	06	2	115 BRUNSWICK AVE	92	1	9096	TRINIDAD W I		M
SALAPATEK	PHILIP		H	SMC	22	4	16A HAVELOCK APT 3	53	3	6671	ETOBICOKE ONT		M
SALAPATEK	STANLEY		S	PHM	01	4	16A HAVELOCK AVE A3	53	3	6671			M
SALDAN	ZORIANA	A	M	EXTA	02		194 GEOFFREY ST	LE	2	4782			F
SALE	DAVID		J	UC	16	1					RICHMOND HILL ONT		M
SALE	DIGBY		G	PGHE	01	1	28 GLENADEN AVE E	BE	3	5465			M
SALE	EDWARD		T	TRIN	03	3	126 ST GEORGE	WA	2	2996	GODERICH ONT		M
SALE	PETER		F	UC	28	4	223 BEECHY DR	TU	4	4765	RICHMOND HILL ONT		M
SALGO	JANET		R	TRIN	22	2	ST HILDAS COLLEGE	WA	3	8451	LOCUST HILL ONT		F
SALIBA	MARTIN	J	J	EXTC	03	3	695 DURIE ST	RO	2	4618			M
SALINAS	LILIANA			PHMN	01	1	58 LETCHWORTH CRES	CH	1	6453	DOWNSVIEW ONT		F
SALKAUSKIS	STANLEY	J	M	UC	28	1	69 ESSEX ST	LE	2	6432			M
SALLMEN	HERMAN		D	OCE	03		3 ELMGROVE				WHEATLEY ONTARIO		M
SALMON	ERNEST	A	T	MEDS	01	3	33 CADILLAC AVE	ME	5	5474	LONDON SED ENGLAND		M
SALMON	KATHLEEN	C	C	VIC	01	1	25 BARFORD RD	CH	1	8020	REXDALE ONTARIO		F
SALNA	BENITA		I	UC	11	2	5 RUTHERFORD AVE	RO	2	9130			F
SALOVAARA	JORMA		A	APSC	07	1	1037 ST CLARENS AVE	LE	4	1059			M
SALSBERG	ALLAN		T	PHM	01	1	1711 JANE ST	CH	1	0936			M
SALSBERG	BARRY		B	MEDS	01	3	586 COLLEGE ST	WA	1	7753			M
SALSBERG	ERIC		P	UC	18	1	328 WARREN RD	HU	5	0171			M
SALT	NORMAN		F	VIC	01	2	107 MARTIN GROVE RD	BE	3	9443	ISLINGTON ONT		M
SALTER	ANDREW		J	EXTC	03	1					BURLINGTON ONT		M
SALTER	JOHN	P	W	TRIN	01	2	21 WHITE OAK BLVD	BE	1	1676			M
SALTMIRAS	VLADAS			EXTA	02		220 HAVELOCK ST	LE	2	4058			M
SALTZMAN	EARL	P		UC	24	3	34 SUSSEX AVE	92	3	0341	DOWNSVIEW ONT		M
SALTZMAN	KENNETH	L		UC	21	2	39 ROSEBURY RD	RO	2	8769			M
SALTZMAN	PAUL	S		APSC	05	1	39 CORWIN CRES	ME	5	1935	DOWNSVIEW ONT		M
SALUTIN	MARILYN	S		UC	01	3	28 LANGHOLM DR	ME	3	9963	DOWNSVIEW ONT		F
SALVAS	ROLAND	J		SGS	39	D	267 ST GEORGE ST	92	3	2018	CARDINAL ONTARIO		M
SAMATAS	PAULINE			UC	11	1	908 BLOOR ST W	LE	1	2963			F
SAMESHIMA	REIKO			OCE	03		1180 GERRARD ST E	HO	3	2110			F
SAMESHIMA	TOYOKO			VIC	01	3	1180 GERRARD ST E	HO	3	2110			F
SAMLALSINGH	JOAN			VIC	01	3	MARG ADDISON HALL	WA	4	8373	CLAXTON BAY TRIN		F
SAMPSON	GEORGE		P	EXTC	03	1	91 RUSCICA DR						M
SAMUEL	ARLENE		H	UC	01	1	85 ST GEORGE ST				MT FOREST ONT		F
SAMUEL	ELISSA		O	UC	06	1	4 AUSTIN CRES	LE	6	7270			F
SAMUEL	JOHN			SGS	15	A	111 SPADINA RD	WA	3	3220	PARASSALA TRIV IND		M
SAMUEL	TERRANCE	G		MUS	02	1	405 ELLERSLIE AVE	BA	1	1450	WILLOWDALE ONT		M
SAMUELS	SUSAN	K		PGOT	04	3	423 RICHVIEW AVE	HU	3	6367			F
SAND	GREGORY	W		SGS	09	A					CONVENT STATION NJ		M
SANDALA	JOHN	M		SGS	03	C	217 PEARSON AVE	LE	5	8933			M
SANDERS	ANDREW	L		LS	02		355 MOUNTAIN VIEW DR	87	8	2906	ST THOMAS ONT		M
SANDERS	JUDITH	D		UC	06	4	88 BERNARD AVE	WA	1	0497	OTTAWA ONT		F
SANDERS	RODNEY	K		TRIN	19	2	TRINITY COLLEGE	WA	3	8223	BRIDPORT DST ENGLD		M
SANDERS	RICHARD			APSC	05	1	607 HURON ST	WA	1	6401	LONDON ONT		M
SANDERS	SHIRLEY	M		EXTA	02		124 LYNDHURST AVE	WA	4	3957			F
SANDERSON	EDWARD	M		APSC	01	2	93 WESTMORELAND AVE	LE	6	2820			M
SANDERSON	JANE	E		VIC	06	2	20 KINGSBURY CRES	OX	4	8538	SCARBOROUGH ONT		F
SANDERSON	MARY	D		TRIN	18	1					PORT CREDIT ONT		F

SANDERSON	RONALD	A	H	APSC	01	2	93 WESTMORELAND AVE	LE	6	2820		M
SANDFORD	KENNETH	V		EXTA	02		66 HIGHLAND PK BLVD				WILLOWDALE ONT	M
SANDIFORD	KEITH	A		SGS	09	A	182 BEVERLEY ST				ST MICHAEL BARB WI	M
SANDIFORD	KENNETH	I		UC	01	2	360 BARTLETT AVE	LE	2	1007		M
SANDLER	ALLAN			MEDS	01	6	186 STRATHEARN RD	RO	2	0707		M
SANDLER	DAVID			PDEN	01	1	186 STRATHEARN RD	RO	2	0707		M
SANDLER	DAVID	H		LAW	01	2	29 KENDAL AVE					M
SANDOZ	STEVEN	J		VIC	06	2	63 BANFF RD	HO	6	3002		M
SANDS	SARAH	H		VIC	01	1	ANNESLEY HALL				PETERBORO ONT	F
SANFORD	M JOANNE			VIC	01	3	140 CHARLES ST W	WA	4	7401	ST CATHARINES ONT	F
SANGOLE	PRABHAKAR	R		HYG	01		26 GLOUCESTER	WA	3	0743	BOMBAY 1 INDIA	M
SANGSTER	DERWYN	J		TRIN	16	1	TRINITY COLLEGE	WA	3	0411	HAMILTON ONT	M
SANGSTER	JAMES	B		OCE	11						DUNDAS ONT	M
SANGUINETTI	NOEL	O		UC	18	1	48 CHICORA AVE	WA	1	9264	KINGSTON JAMAICA	M
SANII	NASSER			SGS	56	B	209 ROBERT ST	WA	1	0554	TEHERAN IRAN	M
SANTAGUIDA	VICTOR			EXTA	02		81 KIPLING AVE N	BE	1	2702	ISLINGTON ONT	M
SANTALA	ARTHUR	E		DENT	01	3	8 SULLIVAN ST	EM	4	8069	BEARDMORE ONT	M
SANTOS	MARION	R		EXTA	02		105 RAGLAN AVE A102	TO	2	3567		F
SAPORA	ALDONA	M		DENT	01	4	388 SUNNYSIDE AVE	RO	7	8619		F
SARA	WILLIAM	B		PMED	01	1	26 LAMBETH RD	BE	1	9784	ISLINGTON ONT	M
SARAFIAN	EDWARD			APSC	05	1	165 BELSIZE DR	HO	9	0316		M
SARAVANAMUTTOO	HELEN	D		EXTA	06		101 COE HILL DR A106	RO	2	4065		F
SARDINHA	CARL	D	D	SGS	17	B	461 PALMERSTON APT 3	BB	4	6125	OTTAWA 2 ONT	M
SARICK	HYMAN			VIC			68 LOWTHER AVE	WA	4	0376		M
SARJEANT	STEVENSON	N		UC	23	2	16 KENDAL AVE TOR 4	92	3	2726	PORT-OF-SPAIN TRIN	M
SARNER	SANDRA	H		UC	23	2	131 HOVE ST	ME	3	8892	DOWNSVIEW ONT	F
SASAKI	THEODORE	K		VIC	24	1	54 GOODWOOD AVE	LE	3	0636		M
SASO	CHARLES	J	A	SMC	01	2	50 ST JOSEPH ST				BARRIE ONT	M
SATANOVE	SORA	M		SGS	19	H	85 LOWTHER AVE A401	92	5	8638	EDMONTON ALBERTA	F
SATOK	ELEANOR	L		UC	01	1	18 ROSEMARY LANE	HO	1	7269		F
SATTAR	A			SGS	56	A	43 CECIL ST TOR 28	36	4	3707	WEST PAKISTAN	
SATTAR	SYED	A		SGS	51	B	69 BALDWIN ST APT6	36	6	4169	KARACHI-5 PAKISTAN	M
SATTERTHWAITE	MARK			APSC	06	1	711 KENNEDY RD A606	AM	1	7014	SCARBOROUGH ONT	M
SATTLER	HENRY	G		EXTC	03	1	1046 ST CLARENS AVE	LE	3	7467		M
SAUCHUK	RONALD	J		PHM	01	4	590 RUNNYMEDE RD	RO	9	1907		M
SAUDER	FREDA			SGS							HAMILTON ONT	F
SAUER	REINER	F		UC	06	2	851 1/2 BATHURST ST	LE	1	7160		M
SAUER	V JAMES	A		SMC	01	3	119 GLENDONWYNNE RD	RO	2	0723		M
SAUL	GORDON	B		VIC	01	3	36 FLEETWELL COURT	BA	1	6923	WILLOWDALE ONT	M
SAUL	JAMES	E		SGS	41	D	164 GAINSBOROUGH RD	HO	3	5719		M
SAUL	RICHARD	P		NEW	01	1	51 ROSEDALE RD	WA	2	1203		M
SAUL	WILFORD	G		VIC	21	4	97 STRATHALLAN BLVD	HO	8	2046		M
SAULITE	INGEBORG	R		DENT	01	2	8 SUTHERLAND AVE	OX	9	9180	TRAIL B C	F
SAUNDERS	JOAN	M		OCE	03		53 SUMMERHILL AVE	92	2	0313		F
SAUNDERS	BUDDY	M		DENT	01	4	700 ONTARIO ST A1116				FORT WILLIAM ONT	M
SAUNDERS	DAVID	H		EXTC	03	3	55 MARBLE ARCH	AM	1	7111	SCARBOROUGH ONT	M
SAUNDERS	DAVID	J		UC	07	3	67 BURNSIDE DR	LE	1	3135		M
SAUNDERS	DESMOND	T		EXTC	03						OAKVILLE ONT	M
SAUNDERS	DONNA	L		VIC	01	1	626 HURON ST	WA	2	0815	PRESCOTT ONT	F
SAUNDERS	HELEN	J		EXTA	02		123 INDIAN RD CRES	RO	9	8396		F
SAUNDERS	LESLIE	M		APSC	05	3	148 AVA RD	RO	2	4385		M
SAUNDERS	MARGARET	J		SMC	01	1	74 WELLESLEY WEST	92	4	7704		F
SAUNDERS	MARTHA	L		TRIN	01	2	63 LONSDALE RD	WA	4	4771		F
SAUNDERS	RAYMOND	H		APSC	06	2	206 ELLERSLIE AVE	BA	1	7496	WILLOWDALE ONT	M
SAURO	CLEMENTINA			EXTA	02		262 SENLAC RD	BA	1	3397	WILLOWDALE ONT	F
SAUVE	GAIL			EXTA	02		125 YORK DOWNS DR	ME	3	7407	DOWNSVIEW ONT	F
SAVAGE	HARVEY	S		UC	20	2	200 WATERLOO AVE	ME	3	2243	DOWNSVIEW ONT	M
SAVAGE	JOHN	M		EXTA	02		8 DELAVAN AVE					M
SAVAGE	MARTHA	M		TRIN	01	3	305 RIVERSIDE DR	RO	6	3936		F
SAVAGE	MICHAEL	J		EXTC	03	2	30 BELLEGLADE CRT	24	9	2130	WESTON ONT	M
SAVAN	KATHLEEN			EXTA	02		442 HEATH ST E	HO	1	0804		F
SAVELA	CLAYTON	W		DENT	01	5	152 ST GEORGE ST	WA	5	1801	FORT WILLIAM ONT	M
SAVILLE	SIDNEY	J		EXTC	03	2	24 BAYBROOK CRES	AX	3	8637	SCARBOROUGH ONT	M
SAVOLINE	RONALD	P		VIC	28	2	23 COURCELETTE RD	OX	4	7439	SCARBOROUGH ONT	M
SAWA	DOUGLAS	L		DENT	01	3	454 GERRARD ST E	WA	2	4976	SASKATOON SASK	M
SAWADE	FRITZ			EXTC	03	1	14 STAVELY AVE	AM	1	0143	SCARBOROUGH ONT	M
SAWCHYN	JEROME			VIC	01	1	39 JENNINGS AVE	RO	2	3619		M
SAWIAK	OKSANA	M		DENT	01	2	892 WINDERMERE AVE	RO	2	4052		F
SAWLE	SANDRA	C		OCE	03		177 ST GEORGE APT007	92	5	5416	ST CATHARINES ONT	F
SAWYER	BARBARA ANN			NURS	03		75 BROOKDALE AVE	HO	9	8419		F
SAWYER	ROBERT	T		APSC	05	1	4 IONSON BLVD	OX	9	8894	SCARBORO ONT	M
SAYERS	JOHN	G		EXTA	02		36 CHURCH ST A504	24	9	3161	WESTON ONT	M
SBROLLA	JONE	F		SMC	01	2	59 PETERBOROUGH AVE	LE	3	2677		F
SCADDING	STEVEN	R		UC	24	1	43 CALLENDAR ST	LE	6	6161		M
SCAGNETTI	LEWIS	F	G	APSC	03	2	290 ST GEORGE ST	92	5	9253	SUDBURY ONTARIO	M
SCALLEN	GERARD	J	P	EXTC	03	1	33 GAMBLE AVE A307	HO	0	5175		M
SCAMMELL	BRIDGET	M		EXTA	02		46 CAMWOOD CRES	44	7	8882	DON MILLS ONT	F
SCANDIFFIO	MICHAEL	G		SMC	01	2	10 HILLCREST DR	LE	3	2960		M
SCANDIFFIO	RALPH	J		MEDS	01	3	10 HILLCREST DR	LE	3	2960		M
SCANLON	JOHN	M		APSC	07	3	ST MICHAELS COLLEGE	WA	4	0488	UTICA 4 NY USA	M
SCANNELL	ELIZABETH	G		SMC	06	1	90 WELLESLEY ST W	92	4	2121	BELMONT MASS USA	F
SCEPANAVICIUS	NIJOLE	T		PHM	01	2	70 ST MARYS ST	92	4	0550	TORONTO 6 ONT	F
SCEVIOUR	WILLIAM	F		APSC	04	1	26 TANAGER AVE	HO	3	0062		M
SCHACHER	VICTOR	R		DENT	01	5	540 GLENGROVE AVE	RO	3	7451		M
SCHACHTER	HARRY			SGS	35	A	88 AVA RD	RO	1	7830		M
SCHADER	STEFAN			APSC	07	1	90 WYNDCLIFF CRES	PL	7	8911		M
SCHAEDLER	RAYMOND	J	J	SMC	01	1	50 ST JOSEPH ST	92	4	0486	UTICA 3 NY USA	M
SCHAEF	L	B		DENT	01	3	KNOX COLLEGE	WA	1	3351	OTTAWA ONT	M
SCHAEFER	CARL	F	J	SMC	22	2	50 ST JOSEPH ST				SCHENECTADY NY USA	M
SCHAEFFER	ELIZABETH			UC	01	2	33 PRINCE ARTHUR	WA	1	1235		M

SCHAFER	CAROLANN	M	ARTS			65 ST GEORGE ST	92	3	3705	MAPLE CREEK SASK	F
SCHAFER	LAWRENCE	S	UC	15	3	5 DEVONSHIRE PL	WA	3	9857	KITCHENER ONT	M
SCHAJNOHA	WALTER	N	APSC	06	1	15 GWYNNE AVE	LE	2	2301		M
SCHALLENBERG	JEFFREY	L	APSC	07	3	110 LYON AVENUE	RU	3	7616		M
SCHALLENBERG	JILL		PHME	01	3	110 LYON AVE APT 217	RU	3	7616		F
SCHANKULA	HENRY	A	SMC	20	2	50 ST JOSEPH ST				NIAGARA FALLS ONT	M
SCHARBACH	PATRICIA	A	SMC	18	1	73 RABBIT LANE	BE	1	3790	ISLINGTON ONT	F
SCHARGE	DWE	I G	ARCH	01	2	173 HEWARD AVE	HO	1	6737		M
SCHATZLEY	ROY	H	DENT	01	4	90 MANOR RD E	HU	6	6006		M
SCHEFFEL	MAXWELL	L	LS	02		61 ADMIRAL RD	92	4	0426	HESPELER ONT	M
SCHEFSKI	SIEGFRIED	W	PVEN	01	1					ST CATHARINES ONT	M
SCHEINERT	MICHAEL	F	UC	18	1	21 MAYFAIR AVE	RU	2	3413		M
SCHEINMAN	ANNA		UC	24	4	101 LAURENTIDE DR	HI	7	4603	DON MILLS ONT	F
SCHEMBRI	GEORGINA	M M	SMC	01	2	1 KANE AVE	RO	6	3079		F
SCHENIMAN	EDWIN	L	VIC	11	2	42 GULLIVER RD A610	24	7	0946		M
SCHEROLUK	ALEXANDER		SGS	03	C	82 QUEEN ANNE RD	BE	3	0724		M
SCHICK	KURT	H	OCE	11		476 HURON ST				FORT ERIE ONT	M
SCHIEWE	ROBERT	R	DENT	01	5	5 DEVONSHIRE PL	WA	3	9656	PORT ARTHUR ONT	M
SCHIFF	ARTHUR	D	PHM			648 BATHURST ST	53	4	0646		M
SCHILGER	HERBERT	K	OCE	11		31 CASTILLE AVE	PL	9	1575		M
SCHILLER	MARTIN	G	MEDS	01	5	322 HILLHURST BLVD	RU	2	0501		M
SCHILLING	NIGEL		YORK	01	2					WHITBY ONT	M
SCHILLINGER	JOHN	F	MEDS	01	3	61 DUNEDIN DR	BE	3	2349		M
SCHINDELER	FREDERICK	F	SGS	15	A	66 CAIRNS AVE	HO	1	3770	POWELL RIVER B C	M
SCHIPPER	DANIEL		EXTC	03	1	62 WANTANOPA CR	AX	3	5794	SCARBOROUGH ONT	M
SCHIRALLI	MARGARET	A M	EXTA	02		264 DOVERCOURT RD	53	5	5556		F
SCHIRALLI	ROCCO	A J	SGS	03	C	1552 QUEENSWAY	CL	1	7356		M
SCHISSLER	LAURA		EXTA	02		84 EVANS AVE	RO	9	2542		F
SCHLEGEL	SUSAN	M	VIC	24	1	61 HERTLE AVE	HO	6	2762		F
SCHLEIMAUF	NANCY	A	VIC	01	2	163 COLLIER ST	WA	1	3421		F
SCHLICHTHERLE	FRANK	T	OCE	03		370 BRUNSWICK AVE	WA	5	0097	SALFORD ONT	M
SCHLIFER	MAURY	A	UC	03	1	7 CORWIN CRES	ME	6	0023	DOWNSVIEW ONT	M
SCHLOERER	JOAN	K	SMC	01	3	90 WELLESLEY ST	WA	4	2121	WOODHAVEN 21 NY US	F
SCHLOSSER	HORST		VIC	24	1	54 AQUILA COURT	24	1	0449	REXDALE ONT	M
SCHLOSSER	WILFRID	F	SMC	24	3	50 ST JOSEPH ST				HAMILTON ONT	M
SCHLOTTERBECK	WOLFGANG		APSC	05	1	6 SAVONA DR	CL	1	2079		M
SCHLUETER	SUZANNE	M	SMC	01	1	70 ST MARYS ST	WA	3	0606	ROCHESTER 11 NY US	F
SCHLUNSKY	GEORGE		EXTA	02		5 STAG HILL DR A302	PL	7	3584		M
SCHLUSSEL	BERNARD	G	UC	25	2	48 GILGORM RD	HU	3	9653		M
SCHMALFUSS	PETER	E	MED	01	4	748 LOGAN AVE	HO	1	9961		M
SCHMERLING	MATTICE		DENT	01	5	104 HURON ST				HAMILTON ONT	M
SCHMIDT	EDWARD	L	PHM	01	2	50 ST JOSEPH ST	92	3	0896	WELLAND ONT	M
SCHMIDT	H	S	MEDS	01	5	32 ABERDEEN AVE	WA	3	4477	WINDSOR ONT	
SCHMIDT	JOHN	D	SMC	01	3	308 RUSSELL HILL RD	WA	2	8050		M
SCHMIDT	KARL	A	ARCH	01	3					GODERICH ONT	M
SCHMIDT	LAWRENCE	J E	SMC	01	2	308 RUSSELL HILL RD	WA	2	8050		M
SCHMIDT	OSWALD	G A	SGS	46	D	6 MONEY DR	PL	7	5435	SCARBOROUGH ONT	M
SCHMIDT	SIEGHARD	A	ARCH	01	4	167 MORRISON AVE	LE	6	4153		M
SCHNARK	BRUCE	F	APSC	01	3	89 ST GEORGE ST	WA	2	6916	KITCHENER ONT	M
SCHNEIDER	ALEX		UC	01	1	83 GLEN PARK AVE	RU	3	4030		M
SCHNEIDER	RICHARD	E	SGS	14	A	176 BERRY RD #108					M
SCHNIDER	JOHN	W	OCE	11		14 HOWLAND AVE				KITCHENER ONT	M
SCHOEFFEL	RONALD	M	SGS	08	B	197 ROEHAMPTON A306	48	1	9348		M
SCHOENBORN	ALBRECHT		UC	11	3	13 OJIBWAY AVE	EM	4	6844		M
SCHOENBORN	MICHAEL		UC	35	2	13 OJIBWAY AVE	EM	4	6844		M
SCHOENMAKERS	WILLEM		OCE	11		3031 QUEEN ST E APT5	OX	1	4455	SCARBOROUGH ONT	M
SCHOFIELD	WALTER	F	OCE	03		31 HELENDALE AVE A5	HU	5	5912	HAMILTON ONT	M
SCHOLEY	ROBERT	L	VIC	34	1	163 PARKMOUNT RD	HO	5	4745	BRACEBRIDGE ONT	M
SCHOLLER	LUDWIG	J F	MUS	02	1	273 ST GEORGE ST	92	2	4656		M
SCHOLTZ	ALBERT	P	MEDS	01	3	32 SUSSEX AVE	WA	3	0004	KITCHENER ONT	M
SCHOLTZ	MYNDERT	T	SGS	37	A	66 LOWTHER AVE	WA	4	0310	CAPETOWN S A	M
SCHON	GEORGE		PHM	01	3	341 JOICEY BLVD	RU	3	5063		M
SCHONBLOM	JON	W	MEDS	01	5	700 ONTARIO ST A703	WA	5	8679	BRADFORD PA USA	M
SCHOONHOVEN	WIM	S	UC	30	4					MILTON ONTARIO	M
SCHORR	ALFRED	S	UC	01	2	620 RUSHTON RD	RU	7	3623		M
SCHOULS	PETER	A	SGS	14	B	132 ALBANY AVE	LE	6	9273		M
SCHOUTEN	IMELDA	L T	SMC	16	1	70 ST MARYS ST	WA	5	2833	TORONTO 13 ONT	F
SCHOUTEN	ROSEMARIE	J	SMC	01	3	70 ST MARY ST	OX	1	0583	TORONTO 13 ONT	F
SCHRAM	JOHN	R	LAW	01	1	169 ST GEORGE ST				LONDON ONT	M
SCHRAND	ANN	M	SMC	01	2	90 WELLESLEY ST W	WA	4	2121	RIVA MARYLAND USA	F
SCHRIEDER	PAUL		LAW	01	1	76 WHITMORE AVE	RU	1	9544		M
SCHRODER	MALCOM	J	APSC	05	1	582 SPADINA AVE	62	0	4235	BELLEVILLE ONT	M
SCHROETER	HARRIS	P D	SGS	15	A	108 BERNARD AVE	WA	3	4329	ST ANDREW JAMAICA	M
SCHUBERT	LENHART	K	APSC	05	4	466 ORIOLE PKWY	HU	5	5774		M
SCHUELER	HEINZ	J	SGS	08	A	625 HURON ST	92	1	2833		M
SCHULLER	NORBERT	J	ARCH	01	4	398 HURON ST				COLLINGWOOD ONT	M
SCHULTE	GREGORY	J G	SMC	01	1	95 ST JOSEPH ST	WA	5	4368		M
SCHULZ	HANNELORE	I	NURS	03		19 WOODFIELD RD	HO	3	5388		F
SCHULZ	WERNER	R	SGS	38	B	19 WOODFIELD RD	HO	3	5388		M
SCHULZE	CHRISTIAN	G	UC	04	2		27	4	2059	PORT CREDIT ONT	M
SCHUMAN	JOHN	E J	MEDS	01	4	133A CRESCENT ROAD	WA	1	5836		M
SCHURY	EVA	M	TRIN	10	4	8 CLAIRTRELL RD	BA	5	5943	WILLOWDALE ONT	F
SCHUTT	JUDITH	G	SMC	16	1	70 ST MARY ST	WA	3	0606	MANHASSET NY USA	F
SCHUTTE	LEONARD	N	OCE	01		707 SPADINA	WA	1	0976	FORT WILLIAM ONT	M
SCHUTZ	HARTMUT		MEDS	01	6	321 BLEECKER ST	WA	1	9513		M
SCHUTZ	MARION	D	PGOT	04	2	169 ST GEORGE ST				DURHAM ONT	F
SCHWARTZ	CAROL	G	UC	01	1	88 ROSEBURY RD	RU	1	1946		F
SCHWARTZ	CHARLES	J	UC	19	2	SIR D WILSON RES	WA	3	9897	WINDSOR ONT	M
SCHWARTZ	DONALD	V	UC	21	4	306 RUSHTON RD	LE	6	2829		M
SCHWARTZ	ELLEN	L	UC	09	1	15 ELDERWOOD DR	HU	3	9121		F
SCHWARTZ	FERN	C	UC	18	1	306 RUSHTON RD	LE	6	2829		F

SCHARTZ	FRANCINE			EXTA	02		84 ALEXIS BLVD				DOWNSVIEW ONT
SCHARTZ	GLORIA	L		UC	01	2	63 HEATHDALE RD	RO	2	6440	
SCHARZ	HELEN	R		UC	01	3	85 ST GEORGE ST	92	2	0567	OSHAWA ONT
SCHARTZ	HARVEY	E		DENT	01	3	579 OLD ORCHARD GR	RO	2	4524	
SCHARTZ	LEONARD			MEDS	01	5	24 RIDELLE AVE	RO	3	4019	
SCHARTZ	LEONARD	J		PMED	01	1	2695 BATHURST ST	RO	2	5559	
SCHARTZ	MACEY	M		UC	01	2	26 GLENARDEN RD	RO	2	0361	
SCHARTZ	MICHAEL	L		PMED	01	2	17 FLANDERS RD	RO	2	1027	
SCHARTZ	SEYMOUR	W		YORK	01	2	82 KEMBLEY ROAD	RO	2	0405	
SCHARZ	JOACHIM			EXTA	02		17 BERGAMOT AVE A7				REXDALE ONT
SCHASS	RODGER	D		SGS	15	6	113 ST GEORGE ST	24	7	1920	WESTON ONT
SCHEITZER	KENNETH	E	P	EXTC	03	2	307 THE KINGSWAY N	23	9	9469	ISLINGTON ONT
SCHEITZER	THOMAS	L		MOS	02	1					WATERLOO ONT
SCOLNIK	JUDITH	E		UC	01	2	2 ENID CRES	RO	1	1960	
SCOLNICK	MARVIN	A		YORK	01	2	192 WATERLOO AVE	ME	3	0098	DOWNSVIEW ONT
SCOTT	BRIAN	F		SGS	38	6	64 FRANKDALE AVE	HO	6	4777	
SCOTT	BRIAN	S		SGS	62	A	596 SPADINA AVE				WINDSOR ONT
SCOTT	BRUCE	E		VIC	34	1	56A BLYTHWOOD RD	HO	6	5646	
SCOTT	CATHERINE	A	M	PGOT	04	1	105 BERNARD AVE	WA	4	3267	WELLAND ONT
SCOTT	DAVID	B		TRIN	09	2	TRINITY COLLEGE	WA	3	8223	PORT SYDNEY ONT
SCOTT	DIANE	C		VIC	07	1	245 RIVERDALE AVE	HO	3	0106	
SCOTT	DONALD	F		EXTC	03	3					COOKSVILLE ONT
SCOTT	DONNA	J		VIC	22	3	16 DONLEA DR	HO	3	1607	
SCOTT	ELIZABETH	D		UC	01	3	94 MOORE AVE	HO	9	9375	
SCOTT	GEORGE	L		EXTA	02		200 CROCUS DR	HI	7	0757	SCARBOROUGH ONT
SCOTT	GERTRUDE	M		SGS	45	8	14 PR ARTHUR AV A202	WA	2	7783	
SCOTT	GORDON	A		VIC	03	2	116 ROOSEVELT RD	HO	5	3721	
SCOTT	GRAHAM	A	D	UC	04	3	375 HURON ST	92	4	2959	SUDBURY ONT
SCOTT	HELEN	A		YORK	01	2	154 FERRIS RD	PL	9	3264	
SCOTT	HELEN	E		VIC	09	1	30 CRANBROOKE AVE	HO	6	5091	
SCOTT	ISABEL	A		VIC	01	1	251 GLENCAIRN AVE	HO	1	2921	
SCOTT	JAMES	A		EXTC	03	2	31 BRADGATE RD	HI	7	4342	DON MILLS ONT
SCOTT	JAMES	D		APSC	09	2	82 SUMMERHILL AVE	WA	5	6070	MARKHAM ONT
SCOTT	JOHN	J	D	OCE	03		73 ST GEORGE ST	WA	3	9324	GUELPH ONT
SCOTT	JOHN	M		UC	15	2	59 ST GEORGE ST	WA	1	1316	SEAFORTH ONT
SCOTT	JOHN	M		EXTC	03						BOLTON ONT
SCOTT	JOHN	P		ARTS			51 ROE AVE	HO	5	3668	
SCOTT	JUDITH	E		PGOT	04	1	4 BLYTH HILL RD	HO	9	2902	
SCOTT	JUDITH	L		PGOT	04	2	410 LYTTON BLVD	HO	3	7836	
SCOTT	KATHRYN	I		EXTA	02		146 JAMESON AVE A407	53	1	7517	
SCOTT	LEWIS	R		VIC	16	1	118 FITZGIBSON AVE	PL	5	8706	SCARBORO ONT
SCOTT	LINDA	A		TRIN	01	3	581 SOUDAN AVE	HO	9	0274	
SCOTT	LYNN	C	A	VIC	01	1	10 STAMFORD SQ N	PL	5	2656	SCARBOROUGH ONT
SCOTT	MARGARET	A		VIC	19	3	54 SHIELDS AVE	HO	3	9928	
SCOTT	MARY	A		DENT	09	1	FUDGER HOUSE				WELLAND ONT
SCOTT	NORMAN	J		VIC	16	1	2852 WESTON RD	CH	1	0132	WESTON ONT
SCOTT	PATRICIA	A		VIC	01	1	MARG ADDISON HALL				BARRIE ONTARIO
SCOTT	PETER	M	J	SMC	01	2	105 BERNARD AVE				WELLAND ONT
SCOTT	RODERICK	A		SGS	06	0	5 REVERE PLACE	BE	1	3672	
SCOTT	RANDY	A		UC	06	1	582 SPADINA AVE				OSHAWA ONT
SCOTT	ROBERT	E		VIC	01	3	21 COUNTRY LANE	HI	4	1446	WILLOWDALE ONT
SCOTT	ROBERT	G		SGS	15	6	187 DOUGLAS DR	92	3	9050	
SCOTT	ROBERT	S		UC	28	1	478 HURON ST	WA	3	4025	OAKVILLE ONT
SCOTT	SARAH	M		NURS	01	2	10 SOUTH DR	WA	1	5369	
SCOTT	STEPHEN	J		UC	34	1	26 GARDENVALE RD	BE	1	3725	
SCOTT	THOMAS	G		EXTA	02		29 SKELMOR CRES	44	7	9045	DON MILLS ONT
SCOTT	WILLA	M	D	NURS	05	1	27 PRINCEWAY DR	HI	4	4652	SCARBOROUGH 5 ONT
SCOTT	WILLIAM	J		SGS	56	6	10 SOUTH DRIVE	WA	1	5369	
SCOTTI	SUSAN	W	M	SMC	01	1	217 COUSELL AVE	ME	3	9951	DOWNSVIEW ONT
SCOTTIE	LAURA	E		EXTA	02		105 RANEE AVE				
SCOTT-WOOD	DANA	L		VIC	01	2	5 SECOND ST				
SCRIMGER	JOHN	W		SGS	49	A	164 MADISON AVE	92	4	0671	
SCRIVEN	PAULA	S		PGOT	04	1	70 ISLINGTON AVE N	BE	3	3428	ISLINGTON ONTARIO
SCRIVENER	EDGAR	W		DENT	01	2	35 CHICORA AVE	WA	3	7236	VANESSA ONT
SCROGGIE	BRIAN	J	P	SMC	25	2	ST MICHAELS COLLEGE	WA	1	3151	GUELPH ONT
SCROGGIE	DAVID	G		MEDS	01	5	38 SUMMERHILL GARDEN	WA	2	9060	
SCULLION	CHARLES			EXTA	02		54 BOURNVILLE DR	26	7	4806	SCARBOROUGH ONT
SCULLY	CARL	J		EXTA	02		1 KEYWELL COURT	CL	5	5135	
SCULLY	JOHN	J		EXTA	02		24 APPLEDALE RD				ISLINGTON ONT
SCULLY	PETER	F		LAW	01	1	221 ST GEORGE ST	WA	4	1520	
SEABROOK	NORRIS	H		DENT	01	4	465 AVENUE RD APT 1	WA	3	6606	STITTSVILLE ONT
SEAMAN	JOHN	R		EXTA	02		223 BERRY RD	CL	9	6514	
SEARLE	BRUCE	R		PGHE	01	1	37 BASSANO RD	BA	1	1663	WILLOWDALE ONT
SEAQUIST	ERNEST	R		SGS	34	A	559 HURON ST	92	5	4752	CLOVERDALE B C
SEARLE	DAVID	G		UC	01	3	38 NORMANDY BLVD	OX	4	9793	
SEARLE	IAN	E	W	EXTC	03	2	96 ELLERSLIE AVE	BA	5	5626	WILLOWDALE ONT
SEARLES	GERALD	K		MEDS	01	6	399 OSSINGTON AVE	LE	5	3376	
SEARS	THOMAS	C		PGHE	01	3	112 BELGRAVIA AVE	RU	2	6656	
SEARS	VARLEY	F		SGS	56	A	9 MAYFIELD AVE	RO	9	4201	
SEARSON	MARY	N		EXTA	02		320 AVENUE RD APT 23	92	2	0754	
SEATH	CHARLES	M		EXTA	02						THORNHILL ONT
SEATH	D MALCOLM			PHM	01	4	67 PYNFORD CR	HI	7	2195	DON MILLS ONT
SEATON	A LYNNE			PGOT	04	3	62 MARLOW AVE	HO	6	5447	
SEBDEN	RICHARD	W		EXTC	03	2	612 ESTELLE AVE	BA	5	2078	WILLOWDALE ONT
SEBRIAKOV	MARIA			UC	28	2	87 BEACONSFIELD AVE	LE	7	3581	
SEDRIS	GERDA	C		VIC	01	2	6 QUEENS DR	CH	4	3459	WESTON ONT
SECCOMBE	JUDITH	G		PGOT	04	1	91 TEDDINGTON PK AVE	HO	5	2422	
SECTER	DAVID	I		UC	06	2	73 ST GEORGE ST	92	3	9235	WINNIPEG 9 MAN
SEDDON	PAUL	S		OCE	03		557 DOVERCOURT RD	LE	5	0759	
SEDWICK	GRANT	J		APSN	01	1	48 DALESIDE CRES	75	5	2621	
SEEBACK	JEAN	E		VIC	33	2	3904 BLOOR ST W				

SEELEY	DOUGLAS	A	R	APSC	04	2	52 STOCK AVE	CL	9	7005		M
SEELEY	LARRY	E		APSC	05	1	DEVONSHIRE HOUSE				FLESHERTON ONT	M
SEELEY	PETER	L		SGS	56		15 RAINHAM PL	44	7	2058	DON MILLS ONT	M
SEFTON	DAVID	J		APSC	01	2	19 ROSTREVOR RD	RO	1	5061		M
SEGAL	ARTHUR	D		DENT	01	4	24 SHALLMAR	RO	2	4510		M
SEGAL	LESLIE			APSC	07	1	12 MEADOWBROOK AVE	RO	2	7497		M
SEGAL	PERCY			DENT	01	3	2700 DATHURST APT902	RO	3	9676		M
SEGGIE	ALEXANDER	C		APSC	07	2	26 GLENAVY AVE	HO	8	0697		M
SEGLINS	CAROL	L		VIC	01	1					SUDBURY ONT	F
SEGRE	DAVID	A	L	EXTC	03		26 IONVIEW RD	PL	7	5217	SCARBOROUGH ONT	M
SEGUIN	ROBERT	J		OCE	11		556 HURON ST				STURGEON FALLS ONT	M
SEGUIN	LORNE	G		VIC	24	1	4385 SHEPPARD AVE	AX	5	5110	AGINCOURT ONT	M
SEHEULT	CARL	K	M	VIC	03	1	43 COLCHURST DR	CH	4	0692	REXDALE ONTARIO	M
SEHL	WILLIAM	H		PHM	01	2	ST MICHAELS COLLEGE				KITCHENER ONT	M
SEIDEL	GEORGE	J	F	SGS	14	A	ST MICHAELS COLLEGE	WA	3	4614	OLYMPIA WASH USA	M
SEIM	LEONID	T		EXTA	02		415 MILLWOOD RD	HO	7	2066		M
SELBY	JOHN	V		SGS	03	C	63 BANBURY RD	HI	7	9539	DON MILLS ONT	M
SELBY	MARY	E		SGS	19	H	86 KILBARRY RD	HO	9	1667		F
SELF	DAVID	C		ARTS			116 MCCAUL ST	EM	6	8470	HIGHLAND CREEK ONT	M
SELF	RUTH	M		NURS	01	2	21 STAG HILL DR	PL	5	4460		F
SELIGMAN	GERALD	M		MEDS	01	5	6 MILEPOST PLACE	GA	1	5043		M
SELIGMAN	RICHARD	N	J	ARCH	01	2	37 STRATHEARN BLVD	HO	9	5929		M
SELIGY	VERNE	L	J	SMC	26	2	ST MICHAELS COLLEGE				ST CATHARINES ONT	M
SELKE	AUDREY	F		EXTA	02		3377 BAYVIEW AVE N	BA	2	1101	WILLOWDALE ONT	F
SELKIRK	ROBERT	V		PGHE	01	3	181 KINGSVIEW BLVD	24	9	3902	ISLINGTON ONT	M
SELLERS	EDWARD	M		MED	01	4	73 FAIRFIELD RD	HO	9	7261		M
SELLERS	RUTH	G		NURS	01	4	35 ORIOLE PKWY	HO	5	3368		F
SELLEY	JOEL	H		OC	01	3					PORT CREDIT ONT	M
SELLING	LYNDA	J		OC	01	2	48 WEMBLEY RD	RO	3	6827		F
SELVAGE	ROBERT	B	G	APSC	05	2	9 PENHALE DR	CH	1	0179	WESTON ONT	M
SEMAN	GEORGE	N		APSC	07	1	511 MANNING AVE	LE	5	1373		M
SEMCHISHIN	BORIS	M		PHM	01	4	372 JOICEY BLVD	RU	1	2105		M
SEMENOV	MICHAEL			APSC	01	4	696 INDIAN RD	RO	6	2977		M
SEMENIUK	ALEXANDRA	Y		OCE	03		665 HURON ST				AMHERSTBURG ONT	F
SEMENOVS	ANSIS			OC	21	2	59 MARMOT ST	HO	5	7346		M
SEMENUK	NICHOLAS	A		EXTA	02		244 EGLINTON AVE E	HO	3	1175	OSHAWA ONT	M
SEMKO	RUDY	M		EXTA	02		88 BRAEMORE GDNS	LE	3	3792		F
SEMMLER	DIETER	E		EXTA	06		339 ST CLARENS AVE	LE	6	2466		M
SEMPLE	ROBERT	K		VIC	30	2	68 ROSELAND DR	CL	9	5126		M
SENCHYNA	CATHERINE	D		PHM	01	4	6 19TH STREET	CL	1	1302	NEW TORONTO ONT	F
SENDECKY	MIKE			APSC	07	3	14 RENNIE TERRACE	76	6	5251		M
SENDER	HAROLD	B		NEW	28	1	42 TIMOTHY DR	CH	4	0678		M
SENOFF	CAESAR	V		SGS	36	B	248 LUMSDEN AVE	OX	4	1605		M
SENOFF	RONALD			PHM	01	1	248 LUMSDEN AVE	OX	4	1605		M
SEON	ROBERT	R		OC	01	3	467 DELORAINE AVE	RU	2	0709		M
SEPP	EDA			EXTA	02		36 TORDALE CRES	PL	7	6919	SCARBOROUGH ONT	F
SEPP	PEETER			ARCH	01	5	92 WELLS HILL AVE	LE	8	0308		M
SEPPALA	ALLAN	M		APSC	01	3	42 GLEN DAVIS	OX	4	4523		M
SEPPALA	ERIC	J		APSC	07	1	53 PRINCE ARTHUR	WA	5	4038	DURHAM ONT	M
SEPPALA	SHIRLEY	A		PGOT	04	1	118 SPADINA RD				PETERBORO ONT	F
SERNAS	GYTIS	M		SGS	39	D	118 CANNON RD	25	5	6864		M
SERNAS	VALENTINAS			SGS	48	D	8 HIGH PARK BLVD					M
SERNICK	HART	E		OC	03	2	33 KHEDIVE AVE	RO	3	5270		M
SEROTICK	CHRISTINA	K		SMC	18	1	367 SUNNYSIDE AVE	LE	1	7318		F
SERRICK	NANCY	C		OC	01	1	29 PELMO CRES WESTON	CH	1	7185	KESWICK ONTARIO	F
SERVAIS	ANNE	T		SMC	01	3	107 ESGORE DR	HO	9	1204		F
SERVICE	MARION	J		VIC	01	5	MARG ADDISON HALL	WA	4	9563	MILTON ONT	F
SESTON	DEREK	W	F	EXTA	02		5 MCMASTER AVE	WA	1	6679		M
SETCHELL	ANNE	M		TRIN	01	2	546 HURON ST	WA	3	7906	ISLINGTON ONT	F
SETH	BRIJ	D	L	SGS	50	A	DEPT METALLURGY	36	6	6070	JDAIPUR INDIA	M
SETO	RAYMOND			PGHE	01	1	11 ROSS ST	WA	3	6533		M
SETTERINGTON	RONALD	G		SGS	16	B	73 ST GEORGE ST	WA	3	7933	BALTIMORE ONT	M
SEVERIN	WILLIAM	G		NEW	03	1	496 MAPLE LEAF DR	CH	4	7826		M
SEVIGNY	GEORGES	E	I	SMC	14	2	50 ST JOSEPH ST				NORTH BAY ONT	M
SEWARD	ALVIN	H		EXTC	03	2	688 EGLINTON AVE E	HO	1	9654		M
SEWARD	ANTHONY	W		EXTA	02		79 PARKVIEW AVE				WILLOWDALE ONT	M
SEWELL	EDWARD	J	C	LAW	01	2	4 BALSAM ROAD	OX	4	5203		M
SEWELL	F	A		EXTA	02		46 RUBLIN AVE	GA	1	1727		F
SEXSMITH	J	L		APSC	07	2	33 SHELDRAKE BLVD	HO	3	4600		
SEXSMITH	WILLIAM	G		PHM	01	3	28 ROSS ST	WA	1	6261	HAMILTON ONT	M
SEXTON	BARBARA	E		NURS	01	4	114A MADISON AVE	92	1	0271	LONDON ONT	F
SEXTON	ROBERT	J		PDEN	01	1	1 WIMBLETON CRES				ISLINGTON ONTARIO	M
SEYCHUK	OREST	P		PHM	01	1	10 THORNDALE AVE	DE	3	9379	SIFTON MANITOBA	M
SEYFFERT	WARREN	S	R	LAW	01	2	72 CORK AVE	RU	1	4055		M
SEYMOUR	ALFRED	E		EXTA	02						BOLTON ONT	M
SHACTER	DAVID	M		OC	01	3	773 BRIAR HILL AVE	RU	3	7659		M
SHADLYN	ROBERT	S		DENT	01	3	9 FRASERWOOD AVE A 3	RU	1	4256		M
SHADOFF	GEORGE	D		DENT	01	4	23 BLACKCREEK BLVD	RO	6	1021		M
SHAIN	CARL	L		EXTA	02		1675 EGLINTON W A403					M
SHAKURA	BORIS	R		OC	01	2	20 GRAYSTONE GDNS	23	9	1334		M
SHALLHORN	PAUL	M		SGS	56	B	127 DUNCAIRN RD	HI	4	9629	DON MILLS ONT	M
SHALLHORN	MICHAEL	G		EXTC	03	2	57 FORTROSE CRES	44	7	6693	DON MILLS ONT	M
SHAMBROOK	WILLIAM	J		VIC	01	2	123 ST GEORGE ST				HAMILTON ONT	M
SHANAB	MICHAEL	T	A	EXTC	03	1	12 SHEPPARD ST	WA	5	3511	WILLOWDALE ONT	M
SHANKMAN	PHYLLIS	M		OC	22	2	WHITNEY HALL	WA	2	2095	LONDON ONT	F
SHANKMAN	SUSAN	L		PGOT	04	2	61 SHALLMAR BLVD	RU	2	0318		F
SHANNON	ALICE	I		SGS	06		52A CASTLEFIELD AVE	HO	1	2450		F
SHANNON	ROBERT	S		EXTC	03	1	315 BLOOR ST	EM	2	6211	WESTON ONT	M
SHANNON	SARAH	S		OCE	03		15 WALMER RD A306	92	5	4955	ST CATHARINES ONT	F
SHANNON	THOMAS	W		SGS	38	A	103 AVENUE RD A407	92	1	9344	WINDSOR ONT	M
SHANOFF	DAVID	L		OC	01	3	146 ALEXIS BLVD	ME	3	5705	DOWNSVIEW ONT	M

SHANTZ	EDITH	I		CS	01	1					PRESTON ONT	F
SHANTZ	JOHN	A		VIC	01	3	25 WHITEWOOD RD	HU	9	8025		M
SHANTZ	KEITH	S		OCE	11		19 PRINCETON RD				KITCHENER ONT	M
SHANTZ	MALCOLM	B		DENT	01	2	17 MADISON AVE	WA	2	2722	KITCHENER ONT	M
SHAPERO	HARVEY	G		PMED	01	2	1252 BLOOR ST W	LE	3	2331		M
SHAPERO	STEPHEN	E		PMED	01	1	1252 BLOOR ST W	LE	3	2331		M
SHAPIRO	ALVIN	A		UC	21	4	102 BEVERLY ST	36	6	3197	REGINA SASK	M
SHAPIRO	ARNOLD	N		UC	01	2	27 FAIRLEIGH CRES	RU	2	2702		M
SHAPIRO	FREDERIC	D		MEDS	01	3	214 STRATHEARN RD	RO	2	0344		M
SHAPIRO	LINDA			UC	18	1	328 VAUGHAN RD	RO	7	7101		F
SHAPIRO	LORNE	M		PHM	01	1	43 FAIRMOLME AVE	RO	1	8345		M
SHAPIRO	MARGARET	E		EXTA	02		423 ROEHAMPTON AVE	HU	7	0195		F
SHAPIRO	MARILYN	S		PGOT	04	2	224 ST GEORGE ST	92	4	8259	HAMILTON ONT	F
SHAPIRO	MARVIN	M		SGS	56	A	42 BRAEMAR AVE	HU	3	0706		M
SHARKOFF	DONALD			SGS	42	B	58 FALLINGBROOK RD	O	X	4554	SCARBOROUGH ONT	M
SHARMA	G	N		SGS	07	A	328 1/2 BLOOR ST W	92	4	9108	DELHI INDIA	M
SHARMA	JITENDRA	K		SGS	07	B	44 SUSSEX AVE	92	2	4463	DELHI INDIA	M
SHARP	DONALD	W		DENT	01	3	206 ST GEORGE A905	92	3	1610	GUELPH ONT	M
SHARP	GERALD	L	G	SMC	03	2	95 ST JOSEPH ST					M
SHARP	JOHN	A		APSC	03	4	35 OAKFIELD DR	CL	5	0770		M
SHARP	PHILIP	A		VIC	19	2	GATE HS VIC COLLEGE				KAPUSKASING ONT	M
SHARPE	CAROL	A		DENT	09	2	32 TARLTON	HU	8	3687	MOOSE JAW SASK	F
SHARPE	JOHN	F		EXTA	02		S 83 ST HUBERT AVE					M
SHARPE	MARTIN	E		SMC	01	2	15 BLAIR ATHOL CRES	BE	1	5014	ISLINGTON ONT	M
SHARPE	RICHARD	W		TRIN	24	2	75 LYTTON BLVD	HU	8	9703		M
SHARPE	VIVIAN	A		NURS	06		329 GRACE ST	LE	2	6130	AMHERST N S	F
SHAUGHNESSY	BRIAN	R		SMC	34	2	ST MICHAELS COLLEGE	WA	1	3151	PETERBOROUGH ONT	M
SHAUGHNESSY	HOWARD	B		SMC	17	1	229 SPRINGDALE BLVD	OX	9	6592		M
SHAVER	MARY	E		SW	01	1	86 BERNARD ST A103	92	5	7702	SAULT ST MARIE ONT	F
SHAW	E BLANCHE			EXTA	02		807 DUPLEX AVE					F
SHAW	DONALD	E	G	SGS	56	B	73 ST GEORGE ST	WA	3	9233	OTTAWA ONT	M
SHAW	DONALD	G		APSC	03	3	107 PARK HOME AVE	22	2	4354	WILLOWDALE ONT	M
SHAW	CATHERINE	A		EXTA	02		2048 ST STEVENS CT	23	9	7593	ISLINGTON ONT	F
SHAW	FRANCIS	J		EXTC	03	2	19 HARCOURT AVE	HO	6	5400		M
SHAW	FREDERICK	K		SGS	06	U	211 WILSON AVE A108					
SHAW	GORDON	H		EXTC	03	3	23 ORIOLE RD A109	92	4	7610		M
SHAW	IAN	A		TRIN	34	3	3 GARLAND AVE	HU	8	3953		M
SHAW	JAMES	D		EXTA	02		212 QUEENSLEA AVE	CH	1	2272	WESTON ONT	M
SHAW	JAMES	E		VIC	01	2	19 DINNICK CRES	HU	8	6461		M
SHAW	JAMES	V	M	DENT	01	4	35 SPENCER AVE A 209	35	4	3436		M
SHAW	JOEL	E		LAW	01	2	23 NEWGATE RD	RO	2	6548		M
SHAW	JOHN	J		EXTA	02		128 PARKVIEW HILL CR	PL	7	0870		M
SHAW	MICHAEL	S		MEDS	01	3	59 ST GEORGE				WESTON ONT	M
SHAW	MILDRED	H		CS	01	3	17 CRAIG CRESCENT	HU	9	0866		F
SHAW	PATRICIA	A		TRIN	11	1	ST HILDAS COLLEGE	WA	3	8451	OAKVILLE ONT	F
SHAW	RALPH	W		MEDS	01	5	212 QUEENSLEA AVE	CH	1	2272	WESTON ONT	M
SHAW	RALPH	W		SGS	35	B	RIVERDALE HOSP	HO	3	1104	WESTON ONT	M
SHAW	RICHARD	M		EXTC	03	3	200 ERSKINE AVE A11					M
SHAW	ROBERT	J		VIC	01	1	14 DORIS AVE	BA	1	7284	WILLOWDALE ONT	M
SHAW	ROBERT	W		APSC	07	3	114 WANLESS AVE	HU	3	8589		M
SHAW	SUSAN	J		UC	11	1	10 WENTWORTH AVE	BA	1	1754	WILLOWDALE ONT	F
SHAW	TERRENCE	W		UC	28	4	42 CECIL ST	WA	4	3402	WESTON ONT	M
SHAW	WILLIAM	J		EXTC	03	1	75 BROADWAY AV A712	HU	8	9043		M
SHAW	WILLIAM	N		EXTC	03	3	32 SWAN AVE	BE	3	6457	ISLINGTON ONT	M
SHAWYER	M CAROLINE			MUS	04	3	74 RATHNALLY AVE	WA	3	9355		F
SHEA	ANITA	M		SMC	01	3	71 MASON BLVD	HU	9	5585		F
SHEA	MICHAEL	J		SMC	24	1					SUDBURY ONTARIO	M
SHEA	ROBERT	A		LAW	01	2	TRINITY COLLEGE	WA	3	8411		M
SHEARER	JAMES	A	R	DENT	01	2	DEVONSHIRE PL E HOUS	WA	3	8401	AJAX ONT	M
SHEBIB	MARY	E		UC	01	3	157 MORTIMER AVE	HO	1	5670		F
SHEEHAN	TERESA	O	M	EXTA	02		3377 BAYVIEW AVE	BA	2	1101	WILLOWDALE ONT	F
SHEFFIELD	BARBARA	A	M	VIC	01	2	185 PR MARGARET BLVD	BE	3	8928	ISLINGTON ONT	F
SHEILS	TERRANCE	D		VIC	01	1	127 THE HEIGHTS DR				DON MILLS ONT	M
SHEK	BEN-ZION			SGS	17		313 SUTHERLAND DR	42	1	8620		M
SHELDON	JOSEPH	W	D	APSC	03	1	DEVONSHIRE HOUSE	WA	4	4453	GALT ONT	M
SHELDON	ROBERT	N		SMC	01	2	ST MICHAELS COLL				NEW HARTFORD NY US	M
SHELDRICK	TEDDENE	D		NURS	05	1	246 EMPRESS AVE	22	1	7769	WILLOWDALE ONTARIO	F
SHELSON	JACK	W		EXTA	02		572 TRETHEWEY DR					M
SHEMEN	AVIVA			UC	06	2	197 LONSMOUNT DR	LE	3	1264		F
SHEN	JANE	E		VIC	01	3	34 CHATFIELD DR	HI	4	3989	DON MILLS ONT	F
SHENTON	GEORGE	R		EXTC	03	2	2525 BATHURST ST	RO	2	6760		M
SHEPANSKI	CARL	L		MEDS	01	5	178A DUPONT ST				ST CATHARINES ONT	M
SHEPARD	MERRILL	W		YORK	01	2	1 HEDGEWOOD ROAD	HU	7	1222	WILLOWDALE ONT	M
SHEPHERD	CARLA	L		EXTA	02		25 BEDFORD RD APT708					F
SHEPHERD	CHRISTOPHER	R		ARCH	01	2	DEVONSHIRE HOUSE	WA	4	4453	BRANTFORD ONT	M
SHEPHERD	FREDRIC	K		PMED	01	2	DEVONSHIRE HOUSE E	WA	3	8401	LONDON ONT	M
SHEPHERD	JOANNE	C		PMED	01		224 ST GEORGE APT208	92	4	1529		F
SHEPHERD	MARGARET	A		SMC	06	2	90 WELLESLEY ST W	WA	4	2121	BURLINGTON ONT	F
SHEPHERD	MARY	L		LS	02		112 LAURELCREST AVE	ME	3	6662	DOWNSVIEW PA ONT	F
SHEPHERD	PAUL	D		APSC	05	2	63 ROOSEVELT RD	HO	3	7653		M
SHEPHERD	PHYLLIS	F		EXTA	02		682 SPADINA AVE A2	WA	2	9820		F
SHEPHERD	ROBERT	F	X	YORK	01	1	77 DOUGLAS CRES	WA	3	3177		M
SHEPHERD	VICTOR	A		VIC	01	1	92 GLENMORE RD	OX	4	0314		M
SHEPHERD	WAYNE	R		APSC	05	1	35 SPENCER AVE A 303	33	5	9106		M
SHEPHERD	WILLIAM	G		VIC	01	3	831 WILSON AVE W A9	LE	6	6936		M
SHEPLEY	ANNA	M		VIC	01	2	140 CHARLES ST W	WA	4	7481	CHATHAM ONT	F
SHEPLEY	DONALD	J		MEDS	01	4	12 DONWAY E APT206	44	7	3424	DON MILLS ONT	M
SHEPPARD	DAVID	J		VIC	03	2	58 LEACREST RD	46	3	9260		M
SHEPPARD	FRANCES	E		OCE	03		101 ST GEORGE ST				GREENSVILLE PO ONT	F
SHEPPARD	HARVEY	R		YORK	01	2	1 BATTERSEA CRES	CH	4	4450		M
SHEPPARD	JOHN	W		VIC	19	3	244 DONLEA DR	48	5	3443		M
SHEPPARD	KENNETH	A		UC	17	3	10A KENDAL AVE	WA	2	9683	SUDBURY ONT	M

SHEPPARD	KENNETH	B	UC	01	1	142 TAVISTOCK RD	CH	1	4310	DOWNSVIEW ONT		M
SIEBENMANN	BETTINA	C	VIC	32	4	23 HILLTOP RD	RU	2	1366			F
SIEGAL	KAREN	R	UC	01	2	4 CHILTERN HILL RD	RU	2	2655			F
SIEGEL	GOLDA	G	UC	16	1	WHITNEY HALL				SARNIA ONT		F
SIEGEL	NATHAN		EXTA	02		515 CHAPLIN CR A505	RU	1	9958			M
SIEGEL	WILLIAM		UC	01	1	12 CASTLE VIEW AVE	92	4	5026			M
SIEGERMAN	CELIA	D R	UC	06	2	31 ALBERTA AVE	LE	1	1826			F
SIEGERMAN	HOWARD	D	NEW	27	3	21 FRASERWOOD AVE	RU	1	4041			M
SIELINSKI	ALICE	L	DENT	01	3	61 BANNOCKBURN AVE	RU	2	2196			F
SIEMS	GEORGE	A	SGS	06	U	4 HAMPSHIRE HTS	BE	9	3665	ISLINGTON ONT		M
SIERER	GEORGE	A	ARCH	01	5					WATERDOWN ONT		M
SIERMACZESKI	GREGORY	F	UCE	03		447 VAUGHAN RD	RU	1	6270	WESTON ONT		M
SIFTON	DOUGLAS	C D	SGS	06	U					ANCASTER ONT		M
SIGAL	LEONARD	W	UC	34	4	33 OVERBROOK PL	ME	3	3106	DOWNSVIEW ONT		M
SIGAL	MARTIN		UC	01	2	33 OVERBROOK PL	ME	3	3106	DOWNSVIEW ONT		M
SIGNER	BARRY	N	UC	18	1	129 SULTANA	RU	1	4779			M
SIHLER	NANCY	E	VIC	01	1	30 ELM AVE	WA	4	4536	SIMCOE ONT		F
SIKORA	ELIZABETH	P	EXTA	02		183 GLOUCESTER GR	RU	1	2339			F
SIKORA	ZENOW	W	EXTA	02		2802 DUNDAS ST W						M
SILBERBERG	VERA	I	SGS	38	B	29 MADISON AVE	92	1	0297	BULAWAYO S RHODESA		F
SILCOX	PETER		SGS	15	A	DEVONSHIRE HOUSE	92	4	4453	W HEATH STAFFS ENG		M
SILEIKA	AUDRIS	C	SMC	24	1	22 LANGSIDE AVE	CH	4	0060	WESTON ONT		M
SILLASTE	MAIE		EXTA	02		161 LAUDER AVE APTF	53	5	7560			F
SILLS	RODNEY	A	EXTA	02		32 NORSEWOOD RD						M
SILS	OJARS		APSC	05	3	11 CLYDE AVE	RU	1	7828			M
SILVA	NALINI	L	ARTS			103 AVENUE RD A206	WA	4	6580	COLOMBO 5 CEYLON		F
SILVA	W	P T	SGS	44	A	206 STGEORGE A 207	WA	3	1616	COLOMBO 5 CEYLON		M
SILVER	ARTHUR	I	UC	19	4	149 STRATHEARN RD	RU	2	5493			M
SILVER	ELAINE	E	DENT	09	1	777 BRIAR HILL AVE	RU	1	4157			F
SILVER	ELAINE	P	PMED	01	2	149 STRATHEARN ROAD	RU	2	5493			F
SILVER	HENRY		UC	18	1	1073 DAVENPORT RD	LE	3	9040			M
SILVER	NORMAN		UC	18	1	42 GLEN CEDAR RD	RU	2	3466			M
SILVER	STEVEN	A	PDEN	01	1	36 PINEWOOD AVENUE	LE	6	0461			M
SILVERBERG	LAURIE	R	MEDS	01	4	16 SHELBORNE AVE	RU	1	0028			M
SILVERBERG	MARLENE	A	UC	22	3	74 PALM DR	ME	3	2467	DOWNSVIEW ONT		F
SILVERBERG	MORTON		DENT	01	5	157 MAJOR ST	WA	2	4676			M
SILVERBERG	SEYMOUR	W	UC	01	3	556 BRIAR HILL AVE	RU	1	3220			M
SILVERBERG	STEPHEN	A	MEDS	01	4	16 SHELBORNE AVE	RU	1	0028			M
SILVERMAN	ELAINE	S	UC	01	2	487 GLENGARRY AVE	RU	1	3751			F
SILVERMAN	MERTON	I	UC	03	2	212 GLENHOLME AVE	LE	3	9766			M
SILVERMAN	ROBERT	A	UC	01	1	73 LYNN HAVEN RD	RU	3	6015			M
SILVERMAN	SHELDON	N	LAW	01	2	168 HILLMOUNT AVE	RU	3	6951			M
SILVERMAN	SUSAN	A	PGOT	04	1	81 HEATHDALE RD	RU	7	3203			F
SILVERSTEIN	MARTIN	S	UC	21	2	28 YORK DOWNS DR	ME	3	6013	DOWNSVIEW ONT		M
SILVERSTEIN	RENE	S	MED	01	4	9 LYNN HAVEN RD	RU	2	2995			F
SILVERSTEIN	SANDRA	D	UC	01	2	178 GLEN CEDAR RD	RU	3	4491			F
SIMAC	EMERIC		UCE	11		70 SPADINA RD A715						M
SIMANOVSKIS	J		UC	27	2	56 SIMPSON AVE	HO	5	3144			M
SIMARD	YVES		SGS	41	D					THETFORD MINES PQ		M
SIMCOE	M HELEN		TRIN	11	3	ST HILDAS COLLEGE				THORNHILL ONT		F
SIME	ELIZABETH	W	EXTA	06						CALEDON EAST ONT		F
SIMEC	MICHAEL		EXTA	02		5 ATHERTON CRES						M
SIMEUNOVIC	WILMA	C A	EXTA	02						OSHAWA ONT		F
SIMKINS	JANET	B	VIC	01	3	23 LOVE CRES	OX	4	3356			F
SIMKINS	LINDA	A	TRIN	19	4	ST HILDAS COLLEGE	WA	3	8451	PORT CREDIT ONT		F
SIMMONDS	KENNETH	B	YORK	01	1	37 FRANCES AVE	CL	9	8017			M
SIMMONS	HOWARD	S	UC	21	4	66 HILLMOUNT AVE	RU	3	0317			M
SIMMONS	JOHN	B	APSC	01	1	152 GLENGARRY AVE	HO	5	8860			M
SIMMONS	JOHN	D	LAW	01	1	14 PINE RIDGE DR	AM	5	5445	SCARBOROUGH ONT		M
SIMMONS	PHILLIP	J	APSC	06	3	79 PLEASANT BLVD	WA	1	0854	TRENTON ONT		M
SIMMS	MARIANNE	J	SMC	09	1	114 WILSON AVE	HO	9	5956			F
SIMON	ELEANOR	F	UC	01	2	145 DEWBOURNE AVE	RU	3	2543			F
SIMON	FERNAND	N	EXTA	02		22 VICTORIA PK AVE						M
SIMON	FREDERICK		MED	01	4	169 GARY DR	CH	4	0202	WESTON ONT		M
SIMON	GERHARD		EXTA	02		321 BRUNSWICK AVE	WA	1	7369			M
SIMON	JEROME	S	SGS	14	B	755 AVENUE RD A 303	HO	5	0190			M
SIMON	LOUIS	A	APSC	03	4	99 GLENSHEPHARD DR	AM	1	9647	SCARBOROUGH ONT		M
SIMON	SUSAN	J	UC	01	1	85 ST GEORGE ST	92	2	0587	PORT COLBORNE ONT		F
SIMON	SYLVIA		EXTA	02		4140 BATHURST ST A4	63	6	9167	DOWNSVIEW ONT		F
SIMONOFF	MAX	D	SGS	06	B	447 QUEENS DR	CH	1	3777			M
SIMONS	FRANK	H	APSC	06	1	ST MICHAELS COLLEGE				OAKVILLE ONT		M
SIMONS	JOSEPH	M	APSC	03	4					OAKVILLE ONT		M
SIMONS	SHIRLEY	J	EXTA	02		24 WILLIAMSON RD	OX	9	9461	PICKERING ONTARIO		F
SIMONSEN	JENNIFER	L	VIC	01	2	402 ROEHAMPTON	HO	5	1903			F
SIMPSON	ALINE	A	PGOT	04	3	156 ST GEORGE ST	92	5	3801	THORNHILL ONT		F
SIMPSON	ALLAN	A	UC	10	2	SIR DANIEL WILSON	92	3	9897	BURLINGTON ONT		M
SIMPSON	CRAIG	J	APSC	05	2	1742 LAWRENCE AVE W	CH	1	0754			M
SIMPSON	DAVID	H	UC	01	2	582 SPADINA AVE						M
SIMPSON	DONNA	H J	SMC	08	1	90 WELLESLEY ST W				NORTH BAY ONT		F
SIMPSON	EDWARD	J	EXTA	02		6 DONWAY EAST A 410	HI	7	3456	DON MILLS ONT		M
SIMPSON	GLEN	R	VIC	03	2	34 GLEN AMES	OX	4	0292			M
SIMPSON	KAREN	D	P OT	04	2	271 CHAMPLIN CRES	HO	3	6337	THORNBURY ONT		F
SIMPSON	PETER	A	SMC	24	2	51 SUMMERHILL GDNS	WA	3	6573	BEACONSFIELD QUE		M
SIMPSON	RAE	R	APSC	05	2	36 BROOKE AVE	HO	5	6381			M
SIMPSON	RAND	E	MEDS	01	6	3 GREAT OAK DR	BE	3	0602	ISLINGTON ONT		M
SIMPSON	RICHARD	B	SGS	30	B	89 CHARLES ST W	92	4	7853			M
SIMPSON	ROBERT	A	VIC	34	1	64 S EDGELEY AVE	OX	9	4947	SCARBOROUGH ONT		M
SIMPSON	SUSAN	J	VIC	06	1	ANNESLEY HALL	92	2	5914	OAKVILLE ONT		F
SIMPSON	THOMAS	C	TRIN	06	2	38 ASTOR AVE	HO	5	4726			M
SIMPSON	WILLIAM		EXTA	02		32 HILLSIDE	CL	9	0629			M
SIMPSON	WILLIAM	J	DENT	20						CHIPPAWA ONT		M
SIMS	ETHEL	F	EXTA	02		7 NIPISSING DR	BE	1	4452	ISLINGTON ONT		F

SIEBENMANN	BETTINA	C	VIC	32	4	23 HILLTOP RD	RU	2	1368	
SIEGAL	KAREN	R	UC	01	2	4 CHILTERN HILL RD	RU	2	2855	
SIEGEL	GOLDA	G	UC	18	1	WHITNEY HALL				SARNIA ONT
SIEGEL	NATHAN		EXTA	02		515 CHAPLIN CR A505	RU	1	9956	
SIEGEL	WILLIAM		UC	01	1	12 CASTLE VIEW AVE	92	4	5026	
SIEGERMAN	CELIA	B R	UC	06	2	31 ALBERTA AVE	LE	1	1826	
SIEGERMAN	HOWARD	D	NEW	27	3	21 FRASERWOOD AVE	RU	1	4041	
SIELINSKI	ALICE	L	DENT	01	3	61 BANNOCKBURN AVE	RU	2	2196	
SIEMS	GEORGE	A	SGS	06	U	4 HAMPSHIRE HTS	BE	9	3665	ISLINGTON ONT
SIERER	GEORGE	A	ARCH	01	5					WATERDOWN ONT
SIERMACZESKI	GREGORY	F	OCE	03		447 VAUGHAN RD	RU	1	6270	WESTON ONT
SIFTON	DOUGLAS	C D	SGS	06	U					ANCASTER ONT
SIGAL	LEONARD	W	UC	34	4	33 OVERBROOK PL	ME	3	3106	DOWNSVIEW ONT
SIGAL	MARTIN		UC	01	2	33 OVERBROOK PL	ME	3	3106	DOWNSVIEW ONT
SIGNER	BARRY	N	UC	18	1	129 SULTANA	RU	1	4779	
SIHLER	NANCY	E	VIC	01	1	30 ELM AVE	WA	4	4536	SIMCOE ONT
SIKORA	ELIZABETH	P	EXTA	02		183 GLOUCESTER GR	RU	1	2339	
SIKORA	ZENOW	W	EXTA	02		2802 DUNDAS ST W				
SILBERBERG	VERA	I	SGS	38	B	29 MADISON AVE	92	1	0297	BULAWAYO S RHODESA
SILCOX	PETER		SGS	15	A	DEVONSHIRE HOUSE	92	4	4453	W HEATH STAFFS ENG
SILEIKA	AUDRIS	C	SMC	24	1	22 LANGSIDE AVE	CH	4	0080	WESTON ONT
SILLASTE	MAIE		EXTA	02		161 LAUDER AVE APTF	53	3	7560	
SILLS	RODNEY	A	EXTA	02		32 NORSEWOOD RD				
SILS	OJARS		APSC	05	3	11 CLYDE AVE	RU	1	7828	
SILVA	NALINI	L	ARTS			103 ANENUE RD A206	WA	4	6580	COLOMBO 5 CEYLON
SILVA	W	P T	SGS	44	A	206 STGEORGE A 207	WA	3	1618	COLOMBO 5 CEYLON
SILVER	ARTHUR	I	UC	19	4	149 STRATHEARN RD	RU	2	5493	
SILVER	ELAINE	E	DENT	09	1	777 BRIAR HILL AVE	RU	1	4157	
SILVER	ELAINE	P	PMED	01	2	149 STRATHEARN ROAD	RU	2	5493	
SILVER	HENRY		UC	18	1	1073 DAVENPORT RD	LE	3	9040	
SILVER	NORMAN		UC	18	1	42 GLEN CEDAR RD	RU	2	3468	
SILVER	STEVEN	A	PDEN	01	1	36 PINEWOOD AVENUE	LE	6	0461	
SILVERBERG	LAURIE	R	MEDS	01	4	16 SHELBORNE AVE	RU	1	0026	
SILVERBERG	MARLENE	A	UC	22	3	74 PALM DR	ME	3	2487	DOWNSVIEW ONT
SILVERBERG	MORTON		DENT	01	5	157 MAJOR ST	WA	2	4676	
SILVERBERG	SEYMOUR	W	UC	01	3	556 BRIAR HILL AVE	HU	1	3220	
SILVERBERG	STEPHEN	A	MEDS	01	4	16 SHELBORNE AVE	RU	1	0026	
SILVERMAN	ELAINE	S	UC	01	2	487 GLENGARRY AVE	RU	1	3751	
SILVERMAN	MERTON	I	UC	03	2	212 GLENHOLME AVE	LE	3	9766	
SILVERMAN	ROBERT	A	UC	01	1	73 LYNN HAVEN RD	RU	3	6015	
SILVERMAN	SHELDON	N	LAW	01	2	168 HILLMOUNT AVE	RU	3	6951	
SILVERMAN	SUSAN	A	P&OT	04	1	81 HEATHDALE RD	RU	7	3203	
SILVERSTEIN	MARTIN	S	UC	21	2	28 YORK DOWNS DR	ME	3	6013	DOWNSVIEW ONT
SILVERSTEIN	RENE	S	MED	01	4	9 LYNN HAVEN RD	RU	2	2995	
SILVERSTEIN	SANDRA	D	UC	01	2	178 GLEN CEDAR RD	RU	3	4491	
SIMAC	EMERIC		OCE	11		70 SPADINA RD A715				
SIMANOVSKIS	J		UC	27	2	56 SIMPSON AVE	HO	5	3144	
SIMARD	YVES		SGS	41	D					THETFORD MINES PQ
SIMCOE	M HELEN		TRIN	11	3	ST HILDAS COLLEGE				THORNHILL ONT
SIME	ELIZABETH	W	EXTA	06						
194 THE KINGSWA		T B	6053	06						CALEDON EAST ONT
SIMEC	MICHAEL		EXTA	02		5 ATHERTON CRES				
SIMEUNOVIC	WILMA	C A	EXTA	02						OSHAWA ONT
SIMKINS	JANET	B	VIC	01	3	23 LOVE CRES	OX	4	3356	
SIMKINS	LINDA	A	TRIN	19	4	ST HILDAS COLLEGE	WA	3	8451	PORT CREDIT ONT
SIMMONDS	KENNETH	B	YORK	01	1	37 FRANCES AVE	CL	9	8017	
SIMMONS	HOWARD	S	UC	21	4	66 HILLMOUNT AVE	RU	3	0317	
SIMMONS	JOHN	B	APSC	01	1	152 GLENGARRY AVE	HU	5	8880	
SIMMONS	JOHN	D	LAW	01	1	14 PINE RIDGE DR	AM	5	5445	SCARBOROUGH ONT
SIMMONS	PHILLIP	J	APSC	06	3	79 PLEASANT BLVD	WA	1	0854	TRENTON ONT
SIMMS	MARIANNE	J	SMC	09	1	114 WILSON AVE	HU	9	5956	
SIMON	ELEANOR	F	UC	01	2	145 DEWBOURNE AVE	RU	3	2343	
SIMON	FERNAND	N	EXTA	02		22 VICTORIA PK AVE				
SIMON	FREDERICK		MED	01	4	169 GARY DR	CH	4	0202	WESTON ONT
SIMON	GERHARD		EXTA	02		321 BRUNSWICK AVE	WA	1	7369	
SIMON	JEROME	S	SGS	14	B	755 AVENUE RD A 303	HU	5	0190	
SIMON	LOUIS	A	APSC	03	4	99 GLENSHEPHARD DR	AM	1	9847	SCARBOROUGH ONT
SIMON	SUSAN	J	UC	01	1	85 ST GEORGE ST	92	2	0587	PORT COLBORNE ONT
SIMON	SYLVIA		EXTA	02		4140 BATHURST ST A4	63	6	9167	DOWNSVIEW ONT
SIMONOFF	MAX	D	SGS	06	B	447 QUEENS DR	CH	1	3777	
SIMONS	FRANK	H	APSC	06	1	ST MICHAELS COLLEGE				OAKVILLE ONT
SIMONS	JOSEPH	M	APSC	03	4					OAKVILLE ONT
SIMONS	SHIRLEY	J	EXTA	02		24 WILLIAMSON RD	OX	9	9461	PICKERING ONTARIO
SIMONSEN	JENNIFER	L	VIC	01	2	402 ROEHAMPTON	HU	5	1903	
SIMPSON	ALINE	A	P&OT	04	3	156 ST GEORGE ST	92	5	3801	THORNHILL ONT
SIMPSON	ALLAN	A	UC	10	2	SIR DANIEL WILSON	92	3	9897	BURLINGTON ONT
SIMPSON	CRAIG	J	APSC	05	2	1742 LAWRENCE AVE W	CH	1	0754	
SIMPSON	DAVID	H	UC	01	2	582 SPADINA AVE				
SIMPSON	DONNA	H J	SMC	08	1	90 WELLESLEY ST W				NORTH BAY ONT
SIMPSON	EDWARD	J	EXTA	02		6 DONWAY EAST A 410	HI	7	3456	DON MILLS ONT
SIMPSON	GLEN	R	VIC	03	2	34 GLEN AMES	OX	4	0292	
SIMPSON	KAREN	D	P OT	04	2	271 CHAMPLIN CRES	HU	3	6337	THORNBURY ONT
SIMPSON	PETER	A	SMC	24	2	51 SUMMERHILL GDNS	WA	3	6573	BEACONSFIELD QUE
SIMPSON	RAE	R	APSC	05	2	36 BROOKE AVE	HU	5	6381	
SIMPSON	RAND	E	MEDS	01	6	3 GREAT OAK DR	BE	3	0602	ISLINGTON ONT
SIMPSON	RICHARD	B	SGS	30	B	89 CHARLES ST W	92	4	7853	
SIMPSON	ROBERT	A	VIC	34	1	64 S EDGELEY AVE	OX	9	4947	SCARBOROUGH ONT
SIMPSON	SUSAN	J	VIC	06	1	ANNESLEY HALL	92	2	5914	OAKVILLE ONT
SIMPSON	THOMAS	C	TRIN	06	2	38 ASTOR AVE	HU	5	4726	
SIMPSON	WILLIAM		EXTA	02		32 HILLSIDE	CL	9	0629	
SIMPSON	WILLIAM	J	DENT	20						CHIPPAWA ONT
SIMS	ETHEL	F	EXTA	02		7 NIPISSING DR	BE	1	4452	ISLINGTON ONT

SIMS	HAROLD	G	EXTC	03	3	47	MARTORINO DR	AM	5	5630	SCARBOROUGH ONT		M
SIMS	LEE	S	VIC	24	5	115	BALSAM AVE	OX	4	7329			M
SIMS	MARY	C	EXTA	02		18	AVOCA AVE	WA	1	3622			F
SIMS	ROBERT	M	OCE	03		167	LOWTHER AVE	92	2	4304	MONTREAL QUE		M
SIMSER	JAMES	R	EXTA	02		11	DERVOCK CRES A434	BA	2	2859	WILLOWDALE ONT		M
SIN	CHO YOK		APSC	07	4	17	MILLWOOD RD	HU	9	4747	HAPPY VA HONG KONG		M
SINCLAIR	ALLAN	G	EXTC	03		327	HILLCREST AVE	BA	5	5552	WILLOWDALE ONT		M
SINCLAIR	BESSIE	V	EXTA	02		76	EGLINTON AVE E						F
SINCLAIR	BEVERLEY	J	VIC	01	2	36	FARNSWORTH DRIVE	CH	1	1284	WESTON ONT		F
SINCLAIR	CAROLE	M	SMC	22	4	135	HORLAND AVE	WA	1	2455			F
SINCLAIR	DAVID	P	VIC	11	2	4	GREENMOUNT COURT	BE	1	6062			M
SINCLAIR	DONALD	W M	OCE	11		3	BEDFORD RD	92	2	2410	BRANTFORD ONT		M
SINCLAIR	GORDON	B	SGS	06	0	194	THE KINGSWAY	BE	1	6053			M
SINCLAIR	HELEN	G	SGS	19	H	225	MOORE AVE	HU	6	5096			F
SINCLAIR	JAMES	H	VIC	01	2	SOUTH	HOUSE VIC COLL	WA	2	0316	SUDBURY ONT		M
SINCLAIR	MACGREGOR	D	VIC	01	2	89	CHARLES ST W				SUDBURY ONTARIO		M
SINCLAIR	MARCIA	J	TRIN	06	3	ST	HILDAS COLLEGE	WA	3	8451	NEWMARKET ONT		F
SINCLAIR	MARGARET	H	SMC	08	2	90	WELLESLEY ST W	WA	4	2121	HAMILTON ONT		F
SINCLAIR	MARY	E	EXTA	02		1674	BAYVIEW AV A307	HU	1	6616			F
SINCLAIR	R B IAN		MEDS	01	5	TRINITY	COLLEGE	WA	3	6271	DEEP RIVER ONT		M
SINCLAIR	RONALD	L	APSC	03	4	18	WROXETER AVE	HO	6	4337	MARKHAM ONT		M
SINCLAIR	WILLIAM	D	TRIN	24	1	TRINITY	COLLEGE				OAKVILLE ONT		M
SINCLAIR	WILLIAM	M	EXTA	02		309	PARKVIEW	22	2	4285	WILLOWDALE ONT		M
SINGER	CHARLES		APSC	06	1	421	HORSHAM AVE	BA	1	6866	WILLOWDALE ONT		M
SINGER	ELAINE	R	UC	10	1	WHITNEY	HALL				WELLAND ONTARIO		F
SINGER	LESLIE		APSC	04	5	216	MC ALLISTER RD	ME	6	5761	DOWNSVIEW ONT		M
SINGER	MICHAEL	A	MEDS	01	5	46	BROOKVIEW DR	RO	3	6590			M
SINGER	SHARON		UC	06	1	21	AUSTIN TERRACE	WA	4	3958			F
SINGER	SHIRLEY		UC	22	5	82	BAYCREST AVE	RU	7	8716			F
SINGER	TRUDY	G	UC	01	2	85	ST GEORGE ST				EDMONTON ALTA		F
SINGH	JARNAIL		SGS	47	A	37	SUSSEX AVE	WA	2	3774	PUNJAB INDIA		M
SINGH	KARNAIL		SGS	56	A	73	BALDWIN ST APT 2	WA	2	3774	PUNJAB INDIA		M
SINGH	SIEGHARRACK	M	APSC	01	1	596	SPADINA AVE						M
SINNOTT	JOHN	D	PGHE	01	2	57	FLEMING CRES	HU	5	2412	LEASIDE ONT		M
SIOMRA	STEPHEN	W	VIC	26	1	413	ARMADALE AVE	RO	7	5661			M
SIRDEVAN	PATRICIA	M	SMC	31	2	233	INGLEWOOD DR	HU	5	1549			F
SIREN	VALERIE	J	UC	06	4	123	VIEWMOUNT AVE	RU	2	6425			F
SIROTA	LAWRENCE		NEW	03	1	24	EDINBURGH DR	63	3	6323	DOWNSVIEW ONT		M
SIRSKYJ	MASYL		LS	02		451	NORTHCLIFFE BLVD	RO	1	6202			M
SISLER	EVELYN	E	VIC	06	2	15	WELLS ST	WA	2	2387	COOKSVILLE ONT		F
SISLER	PETER	H	VIC	24	1	34	SUSSEX AVE				NEWMARKET ONT		M
SISSONS	ANNA	M	VIC	17	1	204	GLENROSE AVE	HU	5	7032			F
SISSONS	JAMES	A	VIC	54	2	204	GLENROSE AVE	HU	5	7032			M
SISSONS	SHARON	A	VIC	19	2	41	DINGARTH RD	WA	3	4703			F
SITKO	MERRILL	C	UC	01	1	17	DAVICK DR	CL	9	4386			M
SITKO	STEPHANIE	M E	EXTA	02		17	DAVICK DR	CL	9	4386			F
SIVARAMAKRISHNA	S		SGS	37	A	26	HENRY ST	UN	1	1885	MAYURUM S INDIA		M
SIVILOTTI	DEANNA	C	SMC	11	1	70	ST MARY ST				HAMILTON ONTARIO		F
SIVILOTTI	LAWRENCE	R J	DENT	01	2	ELMSLEY	PL				HAMILTON ONT		M
SKAFEL	JON	R J	HYG	02		75	PLEASANT BLVD	WA	3	0860	BRANDON MANITOBA		M
SKALA	JOHN		VIC	01	5	55	KENNEDY PK RD	RO	6	9626			M
SKARPLES	BRIAN		OCE	03		142	LYON AVE	78	1	3369			M
SKARSTEN	STAN		SW	01	1	158	CRESCENT RD A212	92	5	5406			M
SKAU	JOHN	J	UC	01	5	45	ESGORE DR	HU	8	2456			M
SKEA	GERALD	B	DENT	01	5	700	ONTARIO ST A203				FORT WILLIAM ONT		M
SKEAFF	JAMES	M	APSC	06	5	89	WHITEHALL RD	WA	2	2224			M
SKELLY	JAMES	G	EXTA	02		491	GRIOLE PKWY	HU	3	6439			M
SKELTON	DONALD	W	APSC	06	3	40	MAPLE AVE	92	4	3490	COPPER CLIFF ONT		M
SKELTON	GERALD	W	APSC	04	3	WYCLIFFE	COLLEGE	WA	3	7319	SARNIA ONT		M
SKELTON	JANET	R	TRIN	18	1	ST	HILDAS COLLEGE	WA	3	8451	STRATFORD ONT		F
SKELTON	JUDITH	A	UC	06	3	65	ST GEORGE ST				STRATFORD ONT		F
SKENE	JOHN	R	EXTC	03	3	23	BENARY CRES	AX	3	4853	SCARBOROUGH ONT		M
SKENE	JUDITH	M	PHM	01	5	122	ST GEORGE ST	92	1	2601	SAULT ST MARIE ONT		F
SKEOCH	ALAN	E	OCE	03		455	ANNETTE ST	RO	2	4697			M
SKEOCH	ERIC	R	VIC	01	5	455	ANNETTE ST	RO	2	4697			M
SKERRETT	GEOFFREY	D	TRIN	27	4	3066	BAYVIEW AVE	BA	1	4686	WILLOWDALE ONT		M
SKETCHLEY	BARRIE	C	UC	09	4	1838	DUFFERIN ST	LE	4	2645			M
SKILNICK	LEONARD	W	PHM	01	4	58	FERMANAGH AVE	LE	1	5392			M
SKINNER	ARTHUR	E	EXTA	02		2265	VICTORIA PK A214				SCARBOROUGH ONT		M
SKINNER	DIANE	B	VIC	11	1	85	HERTLE AVE	HO	3	9044			F
SKINNER	JOHN	M	LAW	01	3	15	WALMER RD A806				ST MARYS ONT		M
SKINNER	PAUL	M	ARCH	01	5						PORT CREDIT ONT		M
SKINNER	WILLIAM	K	EXTA	02		190	COSBURN AVE A202	HO	6	6462			M
SKIRGAILA	GRAZINA	L	SMC	11	4	349	GLADSTONE AVE	LE	6	6941			F
SKITCH	EILEEN	D R	VIC	01	2	192	QUEENSDALE AVE	HO	1	6510			F
SKORUPSKY	MARTA	R Z	SGS	07	5	116	JANE ST	RO	6	4975			F
SKORY	GERALD	M	MEDS	01	3	3	DEVONSHIRE PL	WA	3	9656	NIAGARA FALLS ONT		M
SKOTNICKI	JERZY		APSC	03	5	327	INDIAN RD	LE	5	6503			M
SKOULAS	NICHOLAS	V	EXTA	02		30	EASTMOUNT AVE	HO	6	9317			M
SKRANDA	AIVARS		APSC	01	1	52	GLENLAKE AVE	RO	2	8849			M
SKRIEN	TORLEIF		EXTC	03	1	1030	CASTLEFIELD AVE	76	2	2952			M
SKRINSKAS	DALIA	F	OCE	03		25	GLENHOLME AVE	LE	2	2021			F
SKRUPSKELIS	IONAS	K	SGS	14	A	59	SUSSEX	WA	3	9268	CHICAGO 36 ILL		M
SKUJA	ANDRIS		APSC	05	1	183	DELL PARK AVE	RO	3	4024			M
SKY	KENNETH		MEDS	01	6	650	EGLINTON W A614	RU	7	6933			M
SLABOSEVICIUS	ANTHONY		EXTC	03	1	1279	GERRARD E	HO	6	2779			M
SLAGHT	RONALD	G	VIC	16	1	255	BELSIZE DR	HU	1	5766			M
SLAMAN	THEODORE	I M	SMC	01	2	50	ST JOSEPH ST	WA	1	3151	BRANTFORD ONT		M
SLAN	GERALD	A	UC	34	1	59	SHALLMAR BLVD	RU	7	0662			M
SLANEY	JACK	R	PUEN	01	1	83	SPADINA RD	WA	5	0182	LEAMINGTON ONT		M
SLANKIS	ILZE	V	VIC	22	4	344	OLD ORCHARD GR	RU	7	1971			F
SLATE	MARION	J	NURS	04		19	HEAVITREE DR	24	4	5229	DOWNSVIEW ONT		F

SLATER	CHARLES	H		EXTC	03	1	15 MARSH RD	AM	5	5484	
SLATER	DOROTHY	D	T	SMC	01	2	90 WELLESLEY ST W				THOROLD ONT
SLATER	EDGAR	T		APSC	05	4	596 SPADINA AVE	92	3	0363	WINDSOR ONT
SLATER	ELIZABETH	A		LS	02		304 GLEBEMOUNT AVE	GA	1	4981	
SLATER	ERNEST	F		OCE	11			BZ	1	8137	GALT ONTARIO
SLATER	HILLARY	J		MEDS	01	3	34 GREAT OAK DR	BE	1	1530	ISLINGTON ONT
SLATER	JEAN	M		SMC	01	1	21 DALE AVE A536	WA	1	9166	
SLATER	MARTIN	A		PDEN	01	1	111 ROBINA AVE	RO	2	5331	
SLATER	MARY	C		EXTA	02		274 BALLIOL ST	HO	3	2621	
SLATER	PETER	L		UC	03	1	167 KINGSWOOD RD	OX	9	1352	
SLATER	RAY ANITA			UC	12	3	9 DONLOE RD				WOODSTOCK ONT
SLAVENS	PAUL	F		UC	03	1	366 GLENCAIRN AVE	HO	8	4401	
SLAVIK	RONALD	F		VIC	01	2	183 THISTLEDOWN BLVD	74	1	1364	THISTLETOWN ONT
SLAVIN	WILLIAM	J	V	OCE	11		607 HURON ST	WA	1	6401	BELLEVILLE ONT
SLAWINSKI	WANDA			SMC	32	3	102 HOPCROFT AVE				
SLEAN	JOHN	D		UC	24	1	24 LUPIN DR	HI	4	0244	SCARBOROUGH ONT
SLEE	DAVID	S		EXTA	02		147 BOULTON DR	WA	3	4112	
SLEEM	LORICE	R		SMC	08	1	24 BRIDGENORTH CRES	74	1	3893	REXDALE ONT
SLEEP	ROBIN	D		SGS	14	6	145 BYNG AVE	BA	3	2261	HUNTSVILLE ONT
SLEKYS	GRAZINA	M	S	NURS	01	2	34 GOOCH AVE	RO	7	8209	
SLESERS	ARIS			PMED	01	2	208 DELORAINE AVE	HO	5	7510	
SLESSOR	WILLIAM	E		EXTA	02		6 CARRINGTON AVE	RO	7	9554	
SLICHTER	MAURICE	M		EXTA	02						WHITBY ONT
SLIGHTHAM	DIANNE	M		TRIN	09	1	190 VALLEY RD	HI	4	3024	WILLOWDALE ONT
SLINN	CHARLES	G		SGS	48	D					OAKVILLE ONT
SLOAN	JUDITH	L		VIC	18	1	16 STURTON RD	CH	1	2850	WESTON ONT
SLOAN	RICHARD	S		MEDS	01	6	WOMENS COLLEGE HOSP	WA	3	7361	CORNWALL ONT
SLOAN	WILLIAM	S		EXTA	02		147 ELMHURST DR				REXDALE ONT
SLOANE	JOHN	A		MED	01	4	539 BRIAR HILL AVE	HO	9	2416	
SLOCOMBE	MARY ANN	C		SMC			56 ST MARY ST	WA	3	7679	
SLOGGETT	LLOYD	G	R	EXTC	03	1	44 THORNCLIFFE PK DR	42	1	7221	
SLOMAN	JOAN	G		SGS	64	6	31 ALEXANDER A 1204				CLINTON ONT
SLONE	JANET	M		UC	19	4	68 BERNARD ST APT203	WA	1	0497	OTTAWA ONT
SLONETSKY	EUGENE			EXTA	02		7 BRACONDALE HILL RD	LE	6	9730	
SLONETSKY	HELEN	A		EXTA	02		7 BRACONDALE HILL RD				
SLONIOWSKI	JOSEPH	E		UC	01	2	73 ST GEORGE ST	WA	3	8592	THOROLD ONT
SLOPEN	BEVERLEY	J		UC	01	2	WHITNEY HALL	92	4	0367	WINDSOR ONT
SLOWEY	SEAN	J		EXTC	03	2	788 BRIAR HILL AVE	RO	1	4022	
SLUSAR	TERRANCE	G		EXTA	02		170 BOWOOD AVE	48	3	8849	
SLYFIELD	JAMES			UC	01	3		RA	3	2910	OSHAWA ONT
SLYFIELD	MARILYN			VIC	01	1					OSHAWA ONT
SMAGALA	EDWARD	R		P&HE	01	2	704 INDIAN RD	RO	7	6176	
SMALL	CHARLES	A		MEDS	01	6	127 GLEBEMOUNT AVE	OX	4	2376	
SMALL	CORINNE	C		NURS	01	4	103 AVENUE RD A 302	WA	3	3154	BURLINGTON ONT
SMALL	IRWIN	D		EXTC	03	1	118 MONTGOMERY AVE	HO	1	1742	
SMALL	SUSAN			MUS	03	3	101 ST GEORGE ST	92	4	6582	BLACK HARBOR NB
SMALLBRIDGE	CALVIN	R		EXTA	02		104 DUNBLAINE AVE	78	7	6003	
SMALLER	ISABEL	C		SGS	06		55 NORDEN CR	HI	7	0090	DON MILLS ONT
SMALLEY	JEAN	M		EXTA	02		18 FLORA DR				SCARBOROUGH ONT
SMALLMAN	JOHN	R		APSC	05	2	34 METHUEN AVE	RO	2	6743	
SMARKO	ELEANOR	A		VIC	01	1	20 GERRARD ST E	EM	6	4371	
SMART	CAROL	A	M	VIC	03	1	34 OTTER CRESCENT	RO	3	0165	
SMART	CHRISTOPHER	C		NEW	03	1	11 TODDBROOK DR	74	1	1699	THISTLETOWN ONT
SMART	DONNA	R		LS	02		79 ST GEORGE	WA	3	1156	VANCOUVER 15 BC
SMART	JANET	A		UC	01	3	85 ST GEORGE ST				NEW YORK 27 NY USA
SMART	JOAN	M	R	SMC	01	2	16 COMPTON DR	PL	5	8624	SCARBOROUGH ONT
SMART	REGINALD	G		SGS	16	A	2686 BLOOR ST W	BE	9	5714	
SMEREK	DARINA	L		VIC	01	2	61 BILLINGS AVE	HO	1	3354	
SMERLIS	EDGAR			SGS	36	A	118 LANGLEY AVE	HO	3	1503	QUEBEC P Q
SMIALEK	JOHN	E		MEDS	01	3	228 GRENVIEW BLVD	23	3	7918	
SMIJAK	WALTER			EXTC	03		149 MIDLAND AVE	AM	7	6017	SCARBOROUGH ONT
SMILTNIEKS	VARIS			APSC	07	3	25 PRESTBURY ST	PL	9	7244	MAXWELL ONT
SMILY	CARYL	M		VIC	09	1	ANNESLEY HALL	99	2	3828	BRAMPTON ONT
SMIRMAUL	HEINZ	J		APSC	05	1	6 WEXFORD BLVD	PL	7	6354	SCARBOROUGH ONT
SMIRNIW	BORIS			UC	03	3	207 COLLEGE APT1	92	3	9164	HAMILTON ONT
SMITH	ADRIAN	L		CS	01	1					HUNTERS RIVER PEI
SMITH	ALAN	F		PDEN	01	1	16 AMROTH AVE	OX	4	2486	
SMITH	ALLEN	R		VIC	03	1	6 CUTHBERT CRES	HO	6	9007	
SMITH	ALTON	N		SGS	60	M					GUELPH ONT
SMITH	AMELIA	M		LS	02		11 WALMER RD				CHATHAM ONT
SMITH	AUDREY	D		EXTA	02		582 LAUDER AVE	78	7	0369	
SMITH	BARRY	F		SGS	41	D	17 SAMYA COURT	75	5	8774	
SMITH	BARRY	G		APSC	03	4	6 CUTHBERT CRES	HO	8	9007	
SMITH	BARTLETT	S	J	APSC	05	4					DEEP RIVER ONT
SMITH	BENNY	S		PHM	01	2	247 ST CLARENS AVE	LE	1	7062	
SMITH	BEVERLEY	A		P&OT	04	3	24 BURBANK DR	22	2	4975	WILLOWDALE ONT
SMITH	BEVERLEY	G		UC	11	1	85 ST GEORGE ST				SAULT ST MARIE ONT
SMITH	BEVERLEY	J		P&OT	04	1	288 GLENGROVE AVE W	48	7	1656	
SMITH	BEVERLEY	M		VIC	06	1	54 S KINGSWAY	RO	6	2761	
SMITH	BRENDA	J		UC	08	1	85 ST GEORGE ST				SAULT STE MARIE ON
SMITH	BRIAN	T		UC	24	2	69 HARLOW CRES	74	1	0379	THISTLETOWN ONT
SMITH	BRYAN	R		DENT	01	5	36 THORNCLIFFE PK DR	42	1	5487	
SMITH	BRYDON	E		SGS	02	6	83 MADISON AVE				
SMITH	CHARLOTTE	M		EXTA	02		160 N BONNINGTON AVE	26	6	1065	SCARBOROUGH ONT
SMITH	CLARA	J		EXTA	02		99 JOHN ST				THORNHILL ONT
SMITH	DARLENE	R		VIC	01	2	456 MARGUERETTA ST	LE	2	1372	
SMITH	DAVID	H		PDEN	01	1	561 HURON ST				INGERSOLL ONTARIO
SMITH	DAVID	M		APSC	05	3	37 GLENVIEW AVE	HO	3	0982	
SMITH	DAWN	S		NEW	18	1	102 RICHVIEW AVE	HO	9	2035	
SMITH	DONALD	A		UC	18	1	155 KENNARD AVE	63	6	3466	DOWNSVIEW ONT
SMITH	DONALD	B		VIC	19	4	160 WOODINGTON AVE	HO	1	6463	

SMITH	DONALD	E	VIC	18	1	GATE HOUSE	WA	2	0377	SARNIA ONT		M
SMITH	DONALD	S	EXTC	03	2	66 KING ST W	EM	3	7341	COOKSVILLE ONT		M
SMITH	DONALD	R	APSC	01	1	171 OLD YONGE ST	BA	5	6424	WILLOWDALE ONT		M
SMITH	DOUGLAS	H	APSC	07	1	26 NORDALE CRES	CH	1	1667			M
SMITH	DOUGLAS	J	VIC	03	1	11 KING GEORGES RD	BE	3	9326			M
SMITH	DOUGLAS	W	UC	18	1	17 LONGSPUR RD	PL	5	4549			M
SMITH	EDGAR	A	EXTC	03	1	265 BETTY ANN DR	BA	1	4112	WILLOWDALE ONT		M
SMITH	ELAINE	R	YORK	01	1	142 CHATSWORTH DR	HU	1	3789			F
SMITH	ERNEST	E	MEDS	01	3	54 S KINGSWAY	RO	6	2761			M
SMITH	FRANCES	D	SGS	13	B	190 GLENWOOD CRES	75	B	3274	REGINA SASK		F
SMITH	FRANCES	M	NURS	05	1	894 EGLINTON AVE E	48	3	7998	MONTREAL 5 QUEBEC		F
SMITH	FRASER	D B	PMED	01	2	24 CEDARBANK CRES	HI	4	6245	DON MILLS ONT		M
SMITH	GARFIELD	P	EXTA	02	1	212 VESTA DR	HU	3	3004			M
SMITH	GARNET	G	PHM	01	2	59 ST GEORGE ST	WA	1	2827	BRANTFORD ONT		M
SMITH	GEOFFREY	P	DENT	01	5	92 ASH CR	CL	1	9646			M
SMITH	GEORGE	D	ARTS			36 ENNERDALE RD	RU	3	1285			M
SMITH	GEORGE	L L	TRIN	03	1	112 DUNVEGAN RD	HU	3	5435			M
SMITH	GLENN	T	EXTA	02		4 GLENADEN AVE E	BE	3	9346			M
SMITH	GORDON	J	MUS	02	1					OTTAWA		M
SMITH	GORDON	R	OCE	03		3 ELM GROVE AVE A29				BELGRAVE ONT		M
SMITH	GRACEANN	W	TRIN	18	1	29 CORONADO COURT	CH	6	7044	WESTON ONT		F
SMITH	HAROLD		SGS	15	B	113 MARBURY CRES	44	7	1112	DON MILLS ONT		M
SMITH	HELEN	G	VIC	01	3	78 ROSEMOUNT AVE	CH	4	3038	WESTON ONT		F
SMITH	HENRY	A	LAW	01	3	113 SUMMITCREST DR	24	4	0233	WESTON ONT		M
SMITH	HOWARD	E	EXTA	02		24 BURBANK DR	22	2	4975	WILLOWDALE ONT		M
SMITH	HUGH	L	LS	02		301 GLENCAIRN AVE	HU	5	8046			M
SMITH	HUME	E	UC	01	3	206 ST GEORGE ST	92	1	6839	OAKVILLE ONT		M
SMITH	IAN	E	VIC	01	1	1064 BRIAR HILL AVE	RO	2	4975			M
SMITH	IAN	L	SGS	03	C	258 YONGE BLVD	HU	8	5279			M
SMITH	IDA	F	VIC	03	2	MARG ADDISON HALL	92	4	9347	OTTAWA	ONT	F
SMITH	IRENE	C	UC	22	2	20 ADMIRAL RD	92	1	6687			F
SMITH	JAMES	D	APSC	07	1	182 ST GEORGE ST				SAULT ST MARIE ONT		M
SMITH	JAMES	G	APSC	07	1	578 HURON ST				SARNIA ONT		M
SMITH	JERRY		UC	01	2	643 MANNING AVE	LE	4	2270			M
SMITH	JOAN	A	SGS	55	T	244 WITHROW AVE	HO	3	6242	BRANTFORD ONT		F
SMITH	JOHN	C R	NEW	03	1	133 MCROBERTS AVE	LE	3	5300			M
SMITH	JOHN	D	FOR	01	2	59 ST GEORGE ST	WA	1	1316	SARNIA	ONT	M
SMITH	JOHN	G A	VIC	20	2	GATEHOUSE VIC	WA	2	0317	RICHMOND HILL ONT		M
SMITH	JOHN	T	EXTA	02		27 MOYNES AVE	CL	1	1895			M
SMITH	JUDITH	A	PGOT	04	3	44 SUSSEX AVE	92	2	4463	OAKVILLE ONT		F
SMITH	KATHRYN	W	EXTA	02		278 CALEDONIA RD						F
SMITH	KENNETH	J	APSC	05	1	ST MICHAELS COLLEGE				PETERBOROUGH ONT		M
SMITH	KENNETH	S	EXTA	02		9 DELBERT DR	PL	9	2897	SCARBOROUGH 4 ONT		M
SMITH	L MORLEY		MEDS	01	6	36 CASTLE FRANK RD	WA	5	2765			M
SMITH	LEON	V	SGS	14	B	UPPER CANADA COLLEGE	48	8	6816			M
SMITH	LOIS	C	PGHE	01	3	51 ROWSE CRES	CH	1	4071	WESTON ONT		F
SMITH	MARGARET	A	EXTA	02		31 ALEXANDER ST A809	WA	1	8708			F
SMITH	MARGARET	J	NURS	01	1	90 WELLESLEY ST W	92	4	2121	NASSAU NP BAHAMAS		F
SMITH	M JANE		TRIN	01	3	44 DEVONSHIRE PL	WA	3	8451	ST THOMAS ONT		F
SMITH	MICHAEL	R	UC	01	2	650 BRIAR HILL AVE	RU	2	0231			M
SMITH	MICHAEL	S	MEDS	01	6	48 LAWTON BLVD	WA	1	3516			M
SMITH	NANCY-GAY		UC	01	1	1 BENVENUTO PLACE	29	1	0843			F
SMITH	PATRICIA	A	VIC	09	2	60 CONEY RD	BE	3	7698			F
SMITH	PATRICK	B	SW	01								M
SMITH	PAUL	M	TRIN	03	2	290 HILLMOUNT AVE	RU	3	5312			M
SMITH	PETER	J	SMC	01	2	97 BLACK CREEK BLVD	RO	9	4719			M
SMITH	PETER	L	VIC	06	1	SOUTH HOUSE VIC	92	1	2774	BROCKVILLE ONT		M
SMITH	PETER	M	APSC	05	1		TA	2	0316	CLARKSON ONT		M
SMITH	PETER	R	PHM	01	4	91 WELLESLEY E A402	92	1	0174			M
SMITH	PETER	S	SGS	09	B	314 LINGLEWOOD DR	HU	3	3952			M
SMITH	PHILIP	H G	APSC	03	3	470 SUMMERHILL APT 6	92	4	4037			M
SMITH	RIERIC		ARCH	01	5	1 ST AUBYNS CRESC	HU	8	6604			M
SMITH	RICHARD	G	OCE	11						BOLTON ONT		M
SMITH	RICHARD	G	NEW	01	1					FORT WILLIAM ONT		M
SMITH	RICHARD	K	SMC	01	1	53 ROYAL YORK RD	CL	1	5903	TORONTO 14 ONT		M
SMITH	ROBERT	A	APSC	01	2	55 ADMIRAL RD				BELLEVILLE ONT		M
SMITH	ROBERT	A G	PMED	01	1	23 STRATTON AVE	PL	7	4532	SCARBOROUGH ONT		M
SMITH	ROBERT	D	UC	01	3	2 DUNLOE RD	HU	3	8346			M
SMITH	ROBERT	J	EXTA	02		279 PERTH AVE						M
SMITH	ROBERT	P	VIC	19	3	200 COURCELETTE RD	OX	4	0465	SCARBOROUGH ONT		M
SMITH	ROGER	J	OCE	03		139 HILLHURST BLVD	HU	7	1862			M
SMITH	RONALD	G	EXTA	02		14 DONWAY E A 211				DON MILLS ONT		M
SMITH	RONALD	L	NEW	01	1	24 ULSTER ST	92	3	7818			M
SMITH	RUTH	E	OCE	03		120 ST GEORGE	WA	3	5513	LONDON ONT		F
SMITH	SHARON	E	OCE	03		15 WALMER RD A702				FORT WILLIAM ONT		F
SMITH	SHARON	H	VIC	01	1	23 MONRO BLVD	BA	5	6520	WILLOWDALE ONT		F
SMITH	SHEILA	M	TRIN	01	3	46 GOLFDALE RD	HU	5	6040			F
SMITH	SHEILA	P B	SMC	01	3	70 ST MARY ST	WA	5	2833	TORONTO ONT		F
SMITH	SHERWOOD	P	MEDS	01	4	614 BRIAR HILL AVE	RU	3	3878	SAULT ST MARIE ONT		M
SMITH	STEPHEN	B H	TRIN	18	1					OAKVILLE ONT		M
SMITH	SYLVIA	E	UC	11	1	59 KILDONAN DR	OX	9	1762	SCARBOROUGH ONT		F
SMITH	SYLVIA	J	EXTC	03	1	510 JARVIS ST	WA	5	1083			F
SMITH	TIMOTHY	H	VIC	18	1	143 MILDENHALL RD	HU	8	3979			M
SMITH	VICTORIA	E	VIC	01	1	MARG ADDISON HALL				BARRIE ONT		F
SMITH	VICTORIA	E	PGOT	04	1	24 BROOKFIELD RD	HU	8	6309	WILLOWDALE ONT		F
SMITH	VIVIEN	A	PMED	01	1	99 SHERWOOD AVE	HU	5	8370			F
SMITH	WARREN	W	EXTA	02		55 ECCLESTONE DR 312	PL	9	5324			M
SMITH	WAYNE	A	VIC	24	1	86 MADISON AVE	WA	1	9165	WOODSTOCK ONT		M
SMITH	WILLIAM	D	UC	01	1	12 KENDAL AVE				BRANTFORD ONT		M
SMITH	WILLIAM	J	EXTC	03	3					MILLIKEN ONT		M
SMITH	WILLIAM	R	APSC	05	2	47 ACRE HEIGHTS CRES	AX	3	5300	SCARBOROUGH ONT		M
SMITS	JAN		DENT	01	5	200 BEVERLEY ST	EM	4	0972			M

SMOLKIN	ROBERT	E		UC	21	2	SIR DANIEL WILSON	WA	3	9697	ARNPRIOR ONT		M
SMOCKLER	RONALD	H		MEDS	01	3	76 LAURELCREST AVE	63	6	7679	DOWNSVIEW ONT		M
SMOK	AVRILLIA	H		MEDS	06		224 ST GEORGE ST	92	2	5726	ORILLIA ONTARIO		F
SMORLICK	BARRY	E		UC	01	1	94 FAIRLEIGH CRES	RU	2	2253	HAMILTON ONT		M
SMYLIE	DOUGLAS	E		SGS	56	A	496 HURON ST	WA	4	6147	NEW LISKEARD ONT		M
SMYTH	ALAN	J		EXTC	03	1	800 BAY ST	92	4	4141	RICHMOND HILL ONT		M
SMYTH	FRANCES	J		SMC	03	1	90 WELLESLEY W TOR 5	92	4	2121	MONTREAL 28 QUEBEC		F
SMYTH	RAYMOND	A		OCE	11		23 MEADOWVALE DR	BE	3	9061	PORT COLBORNE ONT		M
SMYTH	VALERIE	J		OCE	03		108 BERNARD AVE	WA	3	4329	SAULT ST MARIE ONT		F
SMYTH	WILLIAM	A		EXTC	05	1	19 ROSLIN AVE	HU	5	3344			M
SMYTHE	PADRIC	C		UC	22	3	9 BELMONT ST	92	3	4026	SUDBURY ONT		M
SMYTHE	VICTORIA	R		VIC	01	1	44 EDGEHILL RD	BE	2	0652	ISLINGTON ONT		F
SNELGROVE	JACK	M		DENT	01	4	26 PARKHURST BLVD	HU	5	1630	LONDON ONT		M
SNELGROVE	JUNE	E		SW	01	1	79 ST GEORGE ST				ST JOHNS NFLD		F
SNELL	MARY-ELLEN	E		VIC	01	1	299 BURNETT AVE	BA	1	1684	WILLOWDALE ONT		F
SNELL	RICHARD	R		EXTA	02		126 KEEWATIN AVE	HU	3	5446			M
SNETSINGER	ROSS	G		EXTA	02		99 THURSFIELD CRES	HU	5	3258			M
SNIDER	DAWN	L		VIC	18	1	44 PRINCETON RD	BE	1	1894			F
SNIDER	DONALD	A		UC	01	1	49 ROSEBURY RD	RU	2	0472			M
SNIDER	DONALD	L		PMED	01	1	67 PRINCE CHARLES DR	RU	5	2445			M
SNIDER	ELAINE	P		DENT	09	2	655 BRIAR HILL A207	78	2	7785	CALGARY ALBERTA		F
SNIDER	HARVEY	R		DENT	01	5	37 WILLOWBANKS BLVD	HU	3	3684	TIMMINS ONT		M
SNIDER	KATHERINE	S		OCE	03		118 ROXBOROUGH DR	92	4	3977			F
SNIDER	REGINALD	C		PHM	01	5	78 CICERELLA CRES	75	5	7690	SCARBOROUGH ONT		M
SNIDERMAN	ALLAN	D		MEDS	01	4	SIR DAN WILSON RES	WA	3	9233	HAMILTON ONT		M
SNIDERMAN	BARRY	P		MEDS	01	4	30 HAWARDEN CRES	HU	9	5161			
SNIDERMAN	PAUL	M		UC	17	4	SIR DANIEL WILSON RE	92	5	1554	HAMILTON ONT		M
SNIDERMAN	SUSAN			UC	01	5	908 AVENUE RD	HU	3	7624			F
SNIEGOCKI	JUDY	E		SMC	01	2	188 SUNNYSIDE AVE						F
SNIHURA	NESTOR	J		DENT	01	3	368 SUMACH ST	WA	3	6787			M
SNIHURA	ROBERT			PMED	01	1	198 DOVERCOURT RD	LE	1	3391			M
SNIKERIS	DACE			DENT	01	2	436 EUCLID AVE	WA	1	3614	AURORA ONT		F
SNITMAN	BARBARA	R		DENT	09	1	99 ACTON AVE	ME	3	7049	DOWNSVIEW ONT		F
SNITMAN	JOEL	C		NEW	03	1	16 BARCLAY RD	ME	3	5295	DOWNSVIEW ONT		M
SNODDFSKY	BERNARD	A		UC	01	3	528A ST CLAIR AVE W	53	2	9705			M
SNOOK	CYRIL			SGS	34	A					ST JOHNS NFLD		M
SNOREK	GAIL	M	K	SGS	07	B	70 ST MARY ST				BERWYN ILL USA		F
SNOW	ANNE			UC	18	1	7 BLUE FOREST DR	ME	3	5302	DOWNSVIEW ONT		F
SNOW	FRANCIS	M		APSC	07	2					HAMILTON ONT		M
SNOW	GRANT	A	E	MEDS	09		245 ROEHAMPTON AVE	HU	5	7128			M
SNOWDEN	HAROLD	M		EXTA	02		108 ISABELLA ST A618	92	4	5356			M
SNOWDEN	SANDRA	C		VIC	35	1	MARG ADDISON HALL				HUNTSVILLE ONTARIO		F
SNOWDON	ANNE	M	L	UC	01	2	85 ST GEORGE ST	92	3	4779	STONEY CREEK ONT		F
SNOWDON	VIRGINIA	A		DENT	09	2	34 TOTTERIDGE RD	BE	2	1063	ISLINGTON ONT		F
SNYDER	EUNICE	E		UC	04	1	85 ST GEORGE ST				WATERLOO ONT		F
SNYDER	JOHN	C		LAW	01	1	44 BEDFORD RD	WA	3	0801	COLLINGWOOD ONT		M
SNYDER	ROBERT	A	H	APSC	07	2	6 ROSTREVOR RD	RU	3	4714	WOODSTOCK ONT		M
SNYDER	ROBERT	B		TRIN	01	2	TRINITY COLLEGE	WA	3	6411	KITCHENER ONT		M
SNYDERS	THEODORE	H	W	SMC	06	2	50 GULLIVER RD A301	CH	9	9982			M
SOANES	PENELOPE	A		VIC	01	1	31 HI MOUNT DR	BA	5	5624	WILLOWDALE ONT		F
SOANES	STUART	E		MEDS	01	5	370 ONTARIO ST	WA	3	1575	OAKVILLE ONT		M
SOBAN	SANDRA	T		UC	18	1	18 ST ANNES RD	LE	2	6062			F
SOBCZYK	WALTER	M		LAW	01	3	19 AUSTIN CRES	LE	7	4086	HAMILTON ONT		M
SOBEL	FAY	P		UC	01	2	815 PALMERSTON AVE	LE	2	9254			F
SOBEL	HERSCHEL	C		UC	21	2	203 STRATHEARN RD	RU	5	2124			M
SOBKOW	MICHAEL	J		APSC	05	2	2141 DANFORTH AVE	OX	9	6635			M
SOBOLOFF	MICHAEL	J		MEDS	01	3	529 SPADINA RD	48	7	1149			M
SOCHANIWSKY	MYRON	N		OCE	03		93 MARKHAM ST	EM	4	4137			M
SOCKETT	CHARLES	V	M	EXTA	02		12 NORTHCLIFFE BLVD	LE	5	0240			M
SODDY	ELIZABETH	J		TRIN	16	2	ST HILDAS COLLEGE	WA	3	8451	HEATHFIELD SX ENG		F
SODEN	KENNETH	C	C	SMC	01	2	40 ISABELLA ST				BELLEVILLE ONT		M
SODEN	KERRY	J	P	SMC	01	1					BELLEVILLE ONT		M
SODERLUND	S	K		YORK	01	3	377 SOUDAN AVE	HU	1	2360			M
SOKOLSKY	OSTAP	E		EXTA	02		103 MACDONELL AVE						M
SOLANDT	ANDREW	O		APSC	05	1	73 ST GEORGE ST				MONTREAL 16 QUE		M
SOLANDT	DIANA	R		UC	16	2	36 CASTLE FRANK A205	92	1	6750			F
SOLE	LOUISE	S		UC	03	3	85 ST GEORGE ST	92	5	9752	HAMILTON ONT		F
SOLE	MICHAEL	J		MEDS	01	3	99 LYON AVE APT 402	78	3	0258	KITCHENER ONT		M
SOLISH	LAWRENCE	L		NEW	03	1	551 BRIAR HILL AVE	HU	1	0462			M
SOLMERANO-CHIPO	NATIVIDAD			MEDS	07		664 SPADINA AVE	92	5	7865	MANILA PHILIPPINES		F
SOLMON	LEWIS	C		UC	34	3	556 ST CLEMENTS AVE	RU	2	9846			M
SOLNIK	CECILE	D		UC	16	1	47 GLEN CEDAR RD	RU	3	8640			F
SOLOLA	ABIODUN	S	I	VIC	03	1	CAVEN HOUSE VIC COLL				NIGERIA		M
SOLOMON	DAVID	S		UC	34	3	93 WHITMORE AVE	RU	2	1591			M
SOLOMON	KAREN	E		UC	16	1	6 BANTON RD	ME	3	8714	DOWNSVIEW ONT		F
SOLOMON	LARRY			YORK	01	1	660 EGLINTON AVE W	RU	1	2625			M
SOLONENKA	WALTER	A		APSC	07	1	309 KENNEDY AVE	RO	7	1644			M
SOLOWAY	MARION	C		SW	01	1	108 ISABELLA ST A405	WA	1	0245			F
SOLSBERG	MAXINE			UC	01	2	12 CROYDON RD	RU	7	9167			F
SOLTIS	JOSEPH	P		SMC	01	2	55 CHARLES ST E				YARDLEY PA U S A		M
SOLTYS	LEWIS			EXTC	03	1	79 JAMESON AVE A417	LE	5	9259			M
SOLWAY	PAULA	G		UC	01	3	111 GLENAYR RD	HU	8	8925			F
SOMBORAC	MARION			VIC	01	2	719 BALLIOL ST	48	1	2176			F
SOMBORAC	MILAN			DENT	01	3	719 BALLIOL ST	BE	9	7005			M
SOMER	DAVID	J		DENT	01	3	42 BEDFORD RD	WA	3	0495	HAMILTON ONT		M
SOMERS	BRUCE	W		UC	01	3	361 PATRICIA AVE	BA	5	9657	WILLOWDALE ONT		M
SOMERS	MARVIN			PMED	01	1	256 EUCLID AVE	36	8	7236			M
SOMERS	STEWART	D		UC	01	2	712 BLOOR ST W	LE	3	3432			M
SOMERSET	JOHN	A	B	UC	09	4	123 ST GEORGE ST	WA	2	3267	PT CREDIT ONT		M
SOMERVILLE	DOUGLAS	J		EXTC	03	1	1189 AVENUE RD	HU	3	3136			M
SOMERVILLE	MARC	J		LAW	01	1	31 ALVIN AVE	WA	3	9730			M

SOMERVILLE	R BRUCE			VIC	01	3	23 THORNCLIFFE PK DR	42	1	7658			M
SOMJEN	JOHN	J	D	TRIN	34	1	34 POPLAR PLAINS CR	WA	3	8895			M
SOMMER	WERNER	H		APSN	01	1	15 BLAYDON AVE	ME	3	5217	DOWNSVIEW ONT		M
SOMMERS	LOUISE			UC	01	2	637 BRIAR HILL AVE	RU	7	1839			F
SOMMERVILLE	DAVID	F		UC	19	3	43 ELFREDA BLVD	OX	9	4103	SCARBOROUGH ONT		M
SOMOGYI	RICHARD	J		UC	21	2	1278 DAVENPORT RD	LE	6	8331			M
SONEGO	DIANE			EXTA	02		478CALEDONIA RD A106	HO	1	9471			F
SONENBERG	GAIL			UC	18	1	131 ARMOUR BLVD	ME	3	0469	DOWNSVIEW ONT		F
SOOPERE	ORVE			MUS	02	3	56 ROWANWOOD AVE	WA	3	8175			F
SOORAN	JOHN	J		NEW	16	1	181 COLLEGE ST	WA	2	3658	PRINCES TOWN TRIN		M
SOOTS	ILO-MAY			VIC	09	1	33 LAUDER AVE	LE	7	4985			F
SOOTS	MARLENE			NEW	28	1	505 MERTON ST	HU	9	7530			F
SOOTS	VELLO			SGS	56	A	128 ALBERTUS AVE	HU	5	9906			M
SOPINKA	WALTER	J		LAW	01	3	49 NANTON AVE	92	1	4006			M
SOPLET	FREDERICK	J		SGS	06	D	67 HOWLAND AVE						M
SORBARA	E	K		SMC	34	3	104 SANDRINGHAM DR	ME	3	1009	DOWNSVIEW ONT		
SORBARA	MARCELLA	P	A	SMC	11	1							F
SORBARA	JOSEPH	D		SMC	01	3	104 SANDRINGHAM DR	ME	3	1009	DOWNSVIEW ONINT		M
SORDONI	CARL	R		UC	28	1	1334 DUPONT ST	LE	6	0957			M
SOREMEKUN	SAM	O	A	MEDS	01	5	42 BOSWELL AVE	92	1	8083	LAGOS NIGERIA		M
SOREN	PAUL	V		NEW	01	1	37 GLENAYR RD	HU	5	4175			M
SORENSEN	ELVIND	T		EXTA	02		972 ALBION RD REXDAL	VI	4	6423	OAKVILLE ONT		M
SORENSEN	HAROLD	M		EXTA	02		2013 YONGE ST	HU	9	1109	RICHMOND HILL ONT		M
SORENSON	HERBERT			DENT	08	1	25A INDIAN GROVE	RO	2	8944			M
SORICH	WILMA	M		OCE	03		11 WALMER RD A106				PORT COLBORNE ONT		F
SORK	MALLE			VIC	01	2	290 ERSKINE AVE	HU	1	4587			F
SOROKOSKI	MICHAEL			UC	01	2	224 CASTLEFIELD AVE	48	1	8344			M
SOSNOWSKY	MICHAEL			SGS	15	B	42 HERNSHAW CR	BE	3	9007	ETOBICOKE ONT		M
SOSTE	EINARS			APSC	03	2	153 BROWNING AVE	HO	1	7122			M
SOSTE	KRISTA	P		UC	01	1	153 BROWNING AVE	HO	1	7122			F
SOTA	STANLEY	E		ARCH	01	5	214 BARTON AVE	LE	2	3577			M
SOTNICK	VIVIAN	J		VIC	01	3	135 YORKVILLE ST	92	2	9014	COBOCONK ONT		F
SOUCIE	ROBERT	M		SMC	09	2	18 DONWAY AVE	44	7	8131	BURLINGTON ONT		M
SOUCY	HELYN	L		UC	18	3	71 BOULTON DR	WA	1	2317	PORT COLBORNE ONT		F
SOULES	FRANKLIN	W		EXTA	02		128 SATURN RD				ETOBICOKE ONT		M
SOULES	JEANNE	Y		TRIN	11	1	217 DOUGLAS AVE	RU	2	3109			F
SOULIERE	MARILYN	J		PHM	01	1	90 WELLESLEY W	WA	4	2121	SAULT ST MARIE ONT		F
SOULSBY	MARGARET	J	A	EXTA	02		28 EDWALTER AVE	BE	1	0629			F
SOUPCOFF	MURRAY	H		YORK	01	2	17 WHITMORE AVE	RU	3	8798			M
SOUSA-POZA	AVELINO			SGS	50	D	91 HOWLAND				EAST ELMHURST NY		M
SOUTER	GEORGE	B		PDEN	01	1	145 MADISON AVE	WA	3	2680	NORTH BAY ONT		M
SOUTHAM	PETER	L	D	TRIN	18	1	TRINITY COLLEGE				WARSAW POLAND		M
SOUTHGATE	REX			NEW	01	1	2 VERMONT AVE	LE	2	8045			M
SOVA	REET			UC	27	2	418 ROEHAMPTON AVE	HU	5	8463			F
SOWTEN	JACK	R		EXTC	03	1	30 CLEARVIEW HTS	RO	6	9179			M
SOYKA	THEODORE	J		APSC	03	4					ST CATHARINES ONT		M
SPALANS	REGINA			EXTA	02		51 BAIN AVE	HO	5	6801			F
SPARK	KEITH	B		EXTA	02		206 STGEORGE A 608	92	4	6437			M
SPARKES	MILLICENT	A		NURS	05	1	439 SHERBOURNE ST	WA	3	6574	ST JOHNS NFLD		F
SPARLING	DOUGLAS	P		UC	01	3	12 DEANEFIELD CRES	BE	9	5214	ISLINGTON ONT		M
SPARLING	THOMAS	D		VIC	06	2	SOUTH HS VIC COLLEGE				OTTAWA 3 ONT		M
SPEAR	BERYL	I		EXTC	03		26 HONEYWOOD RD	ME	6	3524	DOWNSVIEW ONT		F
SPEARE	JOHN	R		EXTC	03	2	458 ST CLEMENTS	HU	1	3576			M
SPEARE	MURIEL	C		PGOT	04	1	23 RYKERT CRES	HU	5	4376			F
SPECK	MARY			NURS	01	3	10 SUSSEX AVE	WA	2	4824	ST ANNS ONT		F
SPECTOR	ALLAN			APSC	05	4	85 PRINCE CHARLES DR	RU	2	5945			M
SPECTOR	JOEL	R		PMED	01	2	166 CLANTON PK RD	ME	3	3125	DOWNSVIEW ONT		M
SPEECHLY	MARGARET	P		VIC	06	2	224 ELLIS AVE	RO	2	6236			F
SPEED	BILLY	J		OCE	11		1749 VICTORIA PK RD				MORPETH ONT		M
SPEER	ARTHUR	A		EXTA	02		433 VALERMO DR	CL	1	0746			M
SPEERS	HAROLD	A		EXTA	02						MONO ONTARIO		M
SPEIGEL	MITCHELL	R		UC	34	1	576 ST CLEMENTS AVE	RU	3	9988	SUDBURY ONT		M
SPEIGHT	PATRICIA	A		VIC	24	2	5 HELSTON PLACE	BE	1	8084	ISLINGTON ONT		F
SPEIRS	DAVID	L		UC	01	1	528 SPADINA AVE	26	1	1484	SCARBOROUGH ONT		M
SPEIRS	MARTHA	E		EXTA	02		2345 YONGE ST APT15	HU	8	8276			F
SPEIRS	ROSEMARY	E		UC	09	4	85 ST GEORGE ST	WA	2	2095	TORONTO ONT		F
SPEISMAN	MARGO	P		UC	19	2	67 ELWOOD BLVD	HU	3	2531			F
SPELITIS	IMANTA	I		EXTA	02		47 KEYSTONE AVE						F
SPELLEN	CHARLES	E		EXTA	02						WHITBY ONT		M
SPENCE	DONALD	J		EXTC	03	3	6 SHIER DR	AM	1	3897	SCARBOROUGH ONT		M
SPENCE	GLENN	J		VIC	01	1	2 SPADINA RD APT 11						M
SPENCE	HEATHER	E		NURS	01	2	220 BRIAR HILL AVE	HU	3	2893			F
SPENCE	JENNIFER	M		SMC	11	4	141 ERSKINE AVE A P3	HU	3	9012			F
SPENCE	MADELINE	K	A	TRIN	18	1	ST HILDAS COLLEGE				WOODSTOCK ONT		F
SPENCE	MICHAEL	V		SGS	03	C	1033 ROYAL YORK RD	23	9	7292			M
SPENCE	MICHAEL	W		UC	18	4	47 HILLHOLM RD	HU	5	5335			M
SPENCER	ARLENE	C	Z	UC	01	2	586 ST CLEMENTS AVE	RU	3	7393			F
SPENCER	BRIAN	F	A	UC	34	2	56 SHAVER AVE S	BE	3	4576	ISLINGTON ONT		M
SPENCER	JEAN	L		VIC	01	3	22 MADISON AVE	CH	1	9913	WESTON ONT		F
SPENCER	PHILIP	J		YORK	01	2	26 BROOKFIELD RD	HU	3	2941	WILLOWDALE ONT		M
SPENO	JAMES	C		SMC	20	2	50 ST JOSEPH ST				OTTAWA ONT		M
SPETTER	ERWIN	E		NEW	03	1	149 ALAMEDA AVE	RU	3	9850			M
SPEYER	CHRISTOPHER	M		LAW	01	1	353 SPADINA RD	WA	2	9610			M
SPEYER	PETER	J	P	SMC	01	2	353 SPADINA RD	WA	2	9610			M
SPICER	BASIL	W		OCE	11		582 HURON	WA	2	9657	LAMBETH ONT		M
SPIEGEL	MICHAEL			EXTC	03	1	54 TRANSWELL AVE	BA	2	4843	WILLOWDALE ONT		M
SPIEKERMANN	OTTO-WALTER			EXTC	03	2	23 ELLIOTT AVE	BE	9	5017			M
SPINKS	JUDITH	M		UC	18	1	43 ST HILDAS AVE	HU	8	5867			F
SPINKS	NORMAN	A		EXTC	03	3	201 ELLENDALE DRIVE	PL	7	2681	SCARBOROUGH ONT		M
SPITTEL	JAMES	G		EXTC	03	2	2313 LAKESHORE BL W	CL	9	6272	MIMICO ONT		M
SPITTEL	OLIVE	M		EXTC	03	1	2313 LAKESHORE BL W	CL	9	6272			F
SPOLSKY	CHRISTINA	M		SMC	24	1	88 CONCORD AVE	LE	2	0323			F

SPOLSKY	NATALIE			EXTA	02		210 OAKMOUNT RD	RO	9	1616			F
SPOLSKY	YURKO		Y	APSC	06	3	88 CONCORD AVE	LE	2	0323			F
SPOONER	KATHLEEN		H	VIC	01	1	410 MARG ADDISON HAL				CALGARY ALTA		F
SPOONER	MICHAEL		A	MEDS	01	6	700 ONTARIO ST A1018	WA	3	3028	REGINA SASK		M
SPOTSWOOD	MARILYNE		A	UC	28	1	522 COLDSTREAM AVE	RU	1	3180	PEMBROKE ONT		F
SPRADBROW	J RALF			DENT	01	3	26 BOTFIELD AVE	BE	1	2955	ISLINGTON ONT		M
SPRATT	DAVID	M	D	SMC	03	2	5 THE KINGSWAY	BE	3	9964			M
SPRENGER	CECIL		J	APSC	07	1	406 WILSON AVE APT 7	DS	6	0601	DOWNSVIEW ONTARIO		M
SPRICENIEKS	ALFRED			SGS	44	A	10 SPRING GARDEN AVE	22	1	5004	WILLOWDALE ONT		M
SPRIGINGS	KATHRYN		J	HSC	01	4	70 ST MARY ST	WA	4	0540	CARDINAL ONT		F
SPRING	GERALD		W	EXTA	02		16 BLITHFIELD AVE	BA	5	6038	WILLOWDALE ONT		M
SPRING	HAROLD			UC	24	1	70 STRATHEARN RD	RU	2	0285			M
SPRING	PAUL			UC	24	2	362 VAUGHAN RD	RO	7	7335			M
SPRINGLE	DENNIS		E	APSC	06	2		CR	8	5415	PORT CREDIT ONT		M
SPRINGLE	MILAN		A	PMED	01	1		CR	8	5415	PORT CREDIT ONT		M
SPROULE	BRENDA		E	SGS	09	6	95 HILLSDALE E	48	1	3600	SARNIA ONT		F
SPROULE	JOHN	D	K	APSC	05	1		AV	5	1618	THORNHILL ONT		M
SPROULE	RONALD		C	EXTA	02						AURORA ONT		M
SPROULE	THOMAS		K	EXTA	02			GL	1	1045	SHELBOURNE ONT		M
SPROWL	DAVID		L	MEDS	01	6	23 ROYCREST AVE	BA	1	3607	BURFORD ONT		M
SPURR	ARTHUR		F	EXTA	02		120 BEDFORD RD						M
SQUIRES	MARY		E	OCE	03		425 LYTTON BLVD	HU	8	4530			F
SQUIRE	MARY		J	UC	06	2	85 ST GEORGE ST	27	7	2544	COOKSVILLE ONT		F
SQUIRRELL	JOAN		N	TRIN	01	3		GL	1	5207	BRAMPTON ONT		F
SRAMEK	HANA		B	EXTA	02		79 BELSIZE DR	48	8	0895			F
SRAMEK	RUDOLF			EXTA	02		79 BELSIZE DR	48	8	0895			M
SROKA	GARY		J	SMC	03	1	95 ST JOSEPH	WA	5	4368			M
STAALMAN	GERRIT		J	SGS	48		710 SPADINA AVE	WA	3	8219			M
STACHULA	ROBERT	B	J	SMC	03	2	27 FERN AVE	LE	5	6719			M
STACKARUK	GEORGE			EXTA	02		23 KNOLLVIEW CRES	22	2	3630	WILLOWDALE ONT		M
STADLER	MICHAEL		K	APSC	08	2	16 ARMADALE	RO	2	9105	GRIMSBY ONT		M
STAFFORD	IRENE		M	NURS	06		329 GRACE ST	LE	2	6130	LIVERPOOL N S		F
STAGG	RONALD		J	VIC	09	2		AV	5	2249	THORNHILL ONT		M
STAIG	JAMES		R	TRIN	34	1	162 YORK MILLS RD	BA	5	6519	WILLOWDALE ONT		M
STAINTON	FRANCES		E	EXTA	02		19 CUDIA CRESC	AM	7	4834	SCARBOROUGH ONT		F
STAIT-GARDNER	KEITH	M	R	APSC	05	1	68 HAIG AVE	OX	1	2843	SCARBOROUGH ONT		M
STALEY	DOUGLAS		A	SGS	56	6	795 VAUGHAN RD A304						M
STALKER	GILLIAN		C	VIC	15	4	132 WESLEY ST	CL	1	7059			F
STALKER	JOHN	A	C	APSC	03	1	132 WESLEY ST	CL	1	7059			M
STAMERJOHANNS	ANNA		A	VIC	01	2		85	9	0418	SCHOMBERG ONT		F
STAMERJOHANNS	MARIE		M	VIC	01	3					SCHOMBERG ONT		F
STAMMERS	JOHN		R	NEW	25	2	960 DON MILLS RD	HI	4	9388	DON MILLS ONT		M
STAMP	KENNETH		H	VIC	01	2	19 HAGLEY RD	AM	7	3924	SCARBOROUGH ONT		M
STAN	JOANNE		G	DENT	09	2					ST CATHARINES ONT		F
STANCHUK	DIANE		M	UC	08	1	WHITNEY HALL				PORT ARTHUR ONT		F
STANFORD	GUY		H	APSC	03	4	158 ROYALAVON CRES	BE	1	6433	ISLINGTON ONT		M
STANGEBY	PETER		C	VIC	24	1	BURWASH N HOUSE RM 5	92	2	0319	BROCKVILLE ONT		M
STANKIE	ROBERT		J	UC	01	1		CR	8	6948	PORT CREDIT ONT		M
STANKIEWICZ	HENRYKA			DENT	01	3	295 INDIAN GR APT 2	RO	7	3646			F
STANLEY	ROY	J	W	EXTA	02		WINDY PINES R R 1	45	9	0100	MALTON ONT		M
STANLEY PORTER	CAROLINE	A		TRIN	11	4	342 ROSELAWN	HU	8	5612			F
STANNARD	JOSEPH	C	R	PHM	01	1	10 FORSYTH CR	HU	9	9902			M
STANNARD	LESLIE	A		ARCH	01	2	112 WESTMOUNT AVE	53	7	3723			M
STANOJEVIC	MIODRAG			EXTA	02		3270 BATHURST ST A6						M
STANSFIELD	BARRY	L		APSC	05	2	507 FAIRLAWN AVE	RO	2	6805			M
STANSFIELD	EDITH	M		NURS	06	1	40 PETMAN AVE	HU	8	2615			F
STANSFIELD	JAMES	E		DENT	01	2	578 SHERBOURNE ST	WA	4	8864	BELLEVILLE ONT		M
STANSFIELD	RANDOLPH	C		TRIN	22	2	TRINITY COLLEGE	WA	3	8801	SARNIA ONT		M
STANYER	DONALD	B		VIC	01	1	1716 GERRARD ST E						M
STANYON	BRIAN	S		APSC	06	1	51GEORGE ANDERSON DR	CH	4	1576			M
STANZAK	WILLIAM	W		APSC	03	4	724 COXWELL AVE	HO	1	4304			M
STAPLES	CAROL	A		TRIN	16	1	ST HILDAS COLLEGE	WA	3	8451	LINDSAY ONT		F
STAPLES	CAROLE	S		SMC	18	1	90 WELLESLEY W				CREIGHTON MINE ONT		F
STAPLES	JANET	A		VIC	18	1	MARG ADDISON HALL				ST CATHARINES ONT		F
STAPLES	LORNA	C	F	UC	01	2	WHITNEY HALL	WA	3	3705	OWEN SOUND ONT		F
STAPLES	REGINALD			OCE	11			27	7	4509	COOKSVILLE ONT		M
STAPLETON	WILMA	A		DENT	09	1	221 ENGLEWOOD DR	HU	9	0009	WHITE ROCK BC		F
STARBUCK	KENNETH	A		EXTC	03	2	91 WOODGARDEN CRES	AT	4	5279	WEST HILL ONT		M
STARCEVICH	MARY	V		UC	11	2	85 ST GEORGE ST	92	5	9752	DOBIE ONT		F
STARK	ELIZABETH	G		CS	01		10 ST MARGARETS DR	HU	5	1433			F
STARK	JAMES	A		SGS	12	P					MPLS 17 MINN USA		M
STARK	JAMES	R		EXTA	02		106 GOODWOOD PK CRES						M
STARK	JOANNE	E		TRIN	18	1	10 ST MARGARETS DR	HU	5	1433			F
STARK	WALLACE	M		APSC	06	1	22 SUTHERLAND DR	HU	5	5747			M
STARKMAN	ANDREW	H		PHM	01	3	147 CHILTERN HILL RD	RO	2	4571			M
STARKMAN	BERNARD			LAW	01	2	27 ALEXIS BLVD	ME	6	0905	DOWNSVIEW ONT		M
STARKMAN	MELVIN			UC	19	3	92 OVERBROOK PLACE	ME	3	8959	DOWNSVIEW ONT		M
STARKMAN	SUSAN	R		VIC	11	1	67 ELM RIDGE DR	RU	1	3647			F
STARKMAN	SYDNEY			EXTA	02		951 QUEEN ST E	HO	1	0172	RICHMOND HILL ONT		M
STARR	GERALD	F		VIC	34	3	528 DURIE ST	RO	6	1449			M
STARR	JOSEPH	A		MEDS	01	5	310 TWEEDSMUIR AVE	92	4	6364			M
STARR	RAYMOND	S		DENT	01	4	490 CASTLEFIELD AVE	HU	8	0781			M
STARSMEARE	SONDRA	C		OCE	03		710 SPADINA AVE	92	3	2718	ORILLIA ONT		F
STARTUP	DAVID	G		EXTC	03	1	212 KING ST W	EM	2	6011			M
STASIAK	EUGENE	A		SGS	16	6	24 ALHAMBRA AVE	RO	6	1926			M
STASKEVICIUS	ROMAS	V		PMED	01	1	127 MULOCK AVE	RO	9	4642			M
STASKO	AIVARS	B		SGS	62	A	43 BINGHAM AVE	OX	9	1498	OSHAWA ONT		M
STASYNA	PETER	S		UC	03	2	489 BROOKDALE AVE	RU	9	2060			M
STATE	EMILE	Y		UC	24	4	22 WASDALE CRES	RU	7	4736			M
STATE	SIDNEY	A		YORK	01	1	22 WASDALE CRES	RU	7	4736			M
STATHAM	BARRY	M		UC	19	2	1098A YONGE ST	WA	4	9628			M
STATTON	ROBERT	B		VIC	03	3	248 BEECH AVE	OX	1	5369			M

TAUFFER	GARY	F	PDEN	01	1	89 CHARLES ST W	WA	2	0317	WALKERTON ONT	M
TAUFFERT	HANS	W	DENT	01	3	38 CHARLES ST				BARRIE ONT	M
TEAD	DOUGLAS	N	EXTA	02		163 SUNFIELD RD	ME	5	5096	DOWNSVIEW ONT	M
TEADMAN	DEANNA	L	VIC	01	3	48 KIRK BRADDEN RD E	BE	3	3679		F
TEADMAN	JAMES		VIC	01	1	44THRNCLIFFEPKDRA509	42	1	1594		M
TEARNS	NORA	R	NURS	01	3	91 GLEN EDYTH DR	WA	2	5253		F
TEBELSKY	IMOR		SGS	44	B	254 EVELYN AVE	RO	6	6252		M
TECIW	IGOR		MEDS	01	3	548 HURON ST	WA	3	8043	ST CATHARINES ONT	M
TECKNER	TILLMANN		OCE	11		11 MADISON AVE				LONDON ONT	M
TECKY	WILLIAM	R	EXTC	03	1	890 CALEDONIA RD	RU	2	1131	KLEINSBURG ONT	M
TECURA	IMOR		ARCH	01	5	3 ROSS ST	WA	2	2092		M
TECYK	SONIA	A	SMC	14	3	67 GLENADEN AVE E	BE	9	4270		F
TEDELBAUER	JOHN	E	VIC	01	2	58 EDENBROOK HILL	BE	1	9655	ISLINGTON ONT	M
TEED	ROGER	G	APSC	03	4	WYCLIFFE COLLEGE	WA	3	7319	RIVERSIDE ONT	M
TEEL	DAVID	A B	SGS	03	C	279 RUSSELL HILL RD	WA	1	8070		M
TEEL	GAIL	J	TRIN	01	2	9 GREAT OAK DR	BE	3	7117	ISLINGTON ONT	F
TEEL	PATRICIA	G	UC	24	3	85 ST GEORGE ST	92	3	1353	STREETSVILLE ONT	F
TEELE	BEATRICE	E A	EXTA	02		56A OAKMOUNT RD	RO	9	9729		F
TEELE	BRIAN	S	MED	01	4	54 NIPIGON AVE	BA	1	2969	WILLOWDALE ONT	M
TEELE	DARRYL	N	MEDS	01	4	38 WHITBURN CRES	ME	3	8307	DOWNSVIEW ONT	M
TEELE	DENZIL S		APSC	06	4	23 GRANTBROOK ST	BA	1	1616	WILLOWDALE ONT	M
TEELE	DONALD	R	EXTC	03	2	470 WILSON AVE APT 7	63	6	0596	DOWNSVIEW ONT	M
TEELE	ELIZABETH	A	VIC	01	1	40 SUSSEX ST				OTTAWA 3 ONT	F
TEELE	H MIRIAM		TRIN	31	3	ST HILDAS COLLEGE	WA	3	8451	BARRIE ONT	F
TEELE	HERBERT	G	UC	09	4	1857 WESTON RD				COLD LAKE ALTA	M
TEELE	JOHN	P	VIC	24	1	263 HOUNSLOW AVE	BA	1	2720	WILLOWDALE ONT	M
TEELE	MARGARET	A	OCE	03		200 DOUGLAS DR	WA	1	4988		F
TEELE	PAUL	E	UC	01	1	38 LANGBOURNE D MILL	HI	7	0115	NEWMARKET ONTARIO	M
TEELE	ROBERT	E	ARCH	01	4	414 HURON ST	WA	2	5843	CHATHAM ONT	M
TEELE	ROBERT	G	OCE	03		200 DOUGLAS DR	WA	1	4988		M
TEELE	ROBERT	H	EXTC	03	3	80 N HILLS TERRACE	44	7	2123	DON MILLS ONTARIO	M
TEELE	SUSAN	E	UC	01	3	4 FALLINGBROOK CR	OX	4	8573	SCARBOROUGH ONT	F
TEEN	BARCLAY	E	ARCH	01	1	301 DURIE ST	RO	7	6085		M
TEEN	KARIN	R	EXTA	02		62 MADISON AVE	92	5	9731		F
TEEN	LORRAINE		UC	33	3	74 ROBINA AVE	RU	2	7526		F
TEEN	ROBERT	S	UC	01	1	1652 BATHURST ST A19	RU	1	8517		M
TEEVES	MYRA	J	NURS	01	4	59 THURSFIELD CRES	HU	8	6893		F
TEEVES	RICHARD	A	SGS	49	A	935 AVENUE RD APT 5	48	3	5537	LONDON ONT	M
TEFANCHIK	KATHERINE	A	SMC	18	1	132 DARCY ST	EM	4	0504		F
TEFFLER	DORIS	Y	EXTA	02		LORETTO AB MASON BVD	48	7	3653		F
TEGEMAN	GEORGE	I A	APSC	06	2	26 PARAGON RD	CH	4	9621	WESTON ONT	M
TEGGLES	ELMA	F	EXTA	02						COOKSVILLE ONT	F
TEIN	BERNARD	A	MEDS	01	5	120 FAIRHOLME AVE	RU	1	5884		M
TEIN	FRANCES	T	UC	01	2	335 HILLHURST BLVD	RU	7	5866		F
TEIN	MARVIN	D	PMED	01	1	33 SHALLMAR BLVD	RU	9	1877		M
TEIN	RICHARD	M	PHM	01	4	144 MADISON				NIAGARA FALLS ONT	M
TEIN	STANLEY	B	UC	54	1	101 DUNLOE RD	HU	9	1060		M
TEINBERG	ABNER	J	UC	21	4	54 ST PATRICK ST	EM	8	1256		M
TEINBERG	ALAN	D	PDEN	01	1	740 EGLINTON	RU	7	9827		M
TEINBERG	DEBORA	M	UC	01	1	85 ST GEORGE ST				SUDBURY ONT	F
TEINBERG	ESTHER	E	UC	01	2	WHITNEY HALL RES	92	3	1015	SUDBURY ONT	F
TEINBERG	LEONARD	M	SGS		B	54 ST PATRICK ST	36	8	1256		M
TEINBERG	MARY	L A	UC	01	3	54 ST PATRICK ST	36	8	3769		F
TEINBERG	WILFRED	M	MEDS	01	3	125 COLLINSON	63	6	5274	DOWNSVIEW ONT	M
TEINBURGH	JANE	M	NURS	01	1	146 ST GEORGE ST	WA	3	6251	NORTH BAY ONT	F
TEINER	HARRIET		UC	01	3	24 BURTON RD	HU	5	7350		F
TEINER	HILLEL		UC	21	3	24 WESTGROVE CRES	HU	1	2666		M
TEINMAN	GAIL	A	UC	18	1	134 ELM RIDGE DR	RU	3	5793		F
TEINWACHS	WILLIAM	H	SMC	01	3	95 ST JOSEPH ST	WA	5	4368	ROCHESTER N Y USA	M
TELMACH	ROBERT	P E	APSC	07	2	ST MICHAELS RES				OSHAWA ONT	M
TELMACH	WALTER	J	PGHE	01	2	504 CLINTON ST	LE	1	6924		M
TEMP	DONALD	F	PMED	01	2	DEVONSHIRE HOUSE S	WA	4	4453	COPPER CLIFF ONT	M
TENHOUSE	DAVID	J	EXTC	03	2	215 FINCH AVE W	BA	5	8417	WILLOWDALE ONT	M
TENZL	ALBERT	F	OCE	11		354 HURON ST	54	2	8978	KINGSTON	M
TEPANEK	PAUL		APSC	02	1	11 BOURNEMOUTH RD	BE	9	6269	ISLINGTON ONT	M
TEPHENS	DONNA	R	SW	01	1	65 MADISON AVE				NOBEL ONT	F
TEPHENS	DOUGLAS	A	APSC	03	1	387 ELM RD	HU	5	4714		M
TEPHENS	ELIZABETH	L	EXTA	02		18 WARWOOD RD	BE	1	3927	ISLINGTON ONT	F
TEPHENS	JAMES	D	EXTA	02		2 EPPING ST	CH	7	9904	WESTON ONT	M
TEPHENS	JOHN	L	YORK	01	1	19 MARCHWOOD DR	ME	3	8095	DOWNSVIEW ONT	M
TEPHENS	JONINA	L	OCE	03		684 BIRCHMOUNT RD	AM	7	3114	SCARBOROUGH ONT	F
TEPHENS	MATILDA	M	VIC	10	1	12 SUSSEX ST				HAMILTON ONT	F
TEPHENS	MAUREEN	W	SW	01		166 CARLTON ST A706	WA	5	8416		F
TEPHENS	PATRICIA	G	LS	02		77 CHARLES ST W	WA	3	0966	STONEY CREEK ONT	F
TEPHENS	WILLIAM	C R	DENT	01	3	1 LAMONT AVE	AX	3	5314	AGINCOURT ONT	M
TEPHENSON	EDWARD	D	DENT	01	2	759 GLENCAIRN AVE	RU	2	5917		M
TEPHENSON	JAMES	K	SGS	07	A	ST AUGUSTINES SEMIN	AM	1	7209	SCARBOROUGH ONT	M
TEPHENSON	JANET	A S	OCE	03		8 CLUNY AVE	WA	1	2527		F
TEPHENSON	JOHN	P	APSC	01	4	296 FINCH AVE W A204	22	5	9200	WILLOWDALE ONT	M
TEPHENSON	MARILYN	J	VIC	06	2	169 ST GEORGE A 203	92	5	9248	COOKSVILLE ONT	F
TEPHENSON	SHARON	A	MUS	04	1	59 ADMIRAL RD	92	3	0297	NANAIMO B C	F
TEPHENSON	TOM		VIC	01	3	11 LOCKHEED BLVD	CH	1	1966	WESTON ONT	M
TERGIANIS	VASILIKE	T B	UC	01	1	78 CADORNA AVE	GA	1	3020		F
TERIOFF	JOSEPH	G	SGS	06	U	436 OCONNOR DR	GA	1	6456		M
TERN	CARY	S	LAW	01	2	102 OWEN BLVD	BA	5	6722	WILLOWDALE ONT	M
TERN	CONNIE	L	UC	01	2	21 STRATHEARN RD	RU	2	2740		F
TERN	LAURA		EXTA	02		15 WARWICK AVE	RU	1	2689		F
TERN	PETER	A	APSC	05	2	57 WIMBLETON RD	BE	1	4679	ISLINGTON ONT	M
TERN	PETER	R	APSC	09	4	30 LUVERNE AVE	ME	5	5998	DOWNSVIEW ONT	M
TERNBERG	GERALD		UC	01	1	174 BRIGHTON AVE	63	6	5475	DOWNSVIEW ONT	M
TEVANOV	WILLIAM		APSC	07	4	182 SEATON ST	WA	2	6955		M
TEVEN	M LORRAINE		PGOT	04	3	44 ELSWICK RD	PL	7	2015		F

STEVENS	CONSTANCE	A	OCE	03		161 ST GEORGE A604				PORT ARTHUR ONT		F
STEVENS	GEOFFREY	S	APSC	05	2	DEVONSHIRE HOUSE 311	WA	3	9857	WINNIPEG MAN		M
STEVENS	HEDY		ARTS			23 COULSON AVE	HU	9	6049			F
STEVENS	HOWARD		PMED	01	1	16 NEWGATE RD	RO	2	4909			M
STEVENS	JOAN	B	TRIN	27	4	ST HILDAS COLLEGE				FORT WILLIAM ONT		F
STEVENS	JOHN	B	VIC	03	2	1262 BROADVIEW AVE	HO	3	3509			M
STEVENS	JOHN	R	UC	03	3					ST CATHARINES ONT		M
STEVENS	PAUL	D	SGS	09	B	155 WALMER RD	WA	3	8746			M
STEVENS	PHILIP	J V	LAW	01	3	6 BURNCREST DR	HU	1	2096			M
STEVENS	RICHARD	L	ARCH	01	2	478 HURON ST	WA	3	4025	LONDON	ONT	M
STEVENS	ROBERT	S	APSC	01	1	89 BENLEIGH DR	AX	3	3694	SCARBOROUGH ONT		M
STEVENS	RONALD	G	APSC	06	1	31 CHESTON RD	HU	9	5212			M
STEVENSON	CHARLOTTE	H	VIC	09	2	111 FAIRGLEN AVE	AX	3	3585	AGINCOURT	ONT	F
STEVENSON	DAVID		VIC	01	1	23 GREENDALE AVE	RO	6	5197			M
STEVENSON	HERBERT	W	SGS	06		8 KHARTOUM AVE	AM	1	9970	SCARBOROUGH ONT		M
STEVENSON	HUGH	A	SGS	09	A	1122 DON MILLS RD	44	4	4954	ST THOMAS ONT		M
STEVENSON	JAMES		VIC	30	2	23 GREENDALE AVE	RO	6	5197			M
STEVENSON	LORNA	E	NURS	05						WELLINGTON ONT		F
STEVENSON	ROBERT	J	OCE	03		596 SPADINA	92	3	0365			M
STEVENSON	SANDRA	A	NURS	01	4	12 DAVEAN DR	HI	7	0404	WILLOWDALE ONT		F
STEWART	ALAN	B	YORK	01	1	34 ROSEDALE HTS DR	HU	5	1560			M
STEWART	BARBARA	A	PGOT	04	1					HAMILTON ONT		F
STEWART	BRUCE	S	ARTS			24BURNHAMTHORPE A409	BE	1	7822	ISLINGTON ONT		M
STEWART	CHRISTINA	D	EXTA	02		30 STRATHGOWAN AVE	HU	8	1266			F
STEWART	DON	G	EXTA	02		5 LOCHINVAR CRES	HI	7	1697	DON MILLS ONT		M
STEWART	DONAL	R	SGS	03	C	1 BEATON DR	63	6	7165	DOWNSVIEW ONT		M
STEWART	DONALD	R G	EXTA	02		5 LOCHINVAR CRES	HI	7	1897	DON MILLS ONT		M
STEWART	ELIZABETH	M	TRIN	18	1	36 BURTON RD	HU	9	4397			F
STEWART	FLETCHER	J	TRIN	01	2	62 DEMPSTER ST	AX	3	6820	AGINCOURT ONT		M
STEWART	FREDERICK	A	LAW	01	1	892EGLINTON AV E A30	HU	7	2904			M
STEWART	GARNET	H	OCE	11		130 ERNEST AVE	HI	7	0190	AGINCOURT ONT		M
STEWART	GEORGE	B	EXTA	02		49 DEANFIELD CRES	BE	9	6966			M
STEWART	GORDON	A	SGS	09	A					PYMBLE NSW AUSTRAL		M
STEWART	JAMES	I	SGS	15	A	484 CHURCH ST A 1411	WA	3	3860			M
STEWART	JAMES	D	UC	24	4	59 DALLAS RD	BA	1	4879	WILLOWDALE ONT		M
STEWART	JAMES	M	VIC	03	1	128 MONA DR	HU	9	7479			M
STEWART	JANET	B	VIC	01	3	330 LYTTON BLVD	HU	5	4805			F
STEWART	JANET	E	TRIN	19	3	ST HILDAS COLLEGE	WA	3	8451	WATERLOO ONT		F
STEWART	JOHN	A	EXTC	03	1	2 ROYAL DOULTON DR	HI	7	1765	DON MILLS ONT		M
STEWART	JOHN	P C	SGS	03	C	94 CRESCENT RD A407	92	2	3088			M
STEWART	JUDITH	I	UC	15	4	55 HUMBER TRAIL	RO	7	0384	ARNPRIOR ONT		F
STEWART	MALCOLM	J	APSC	07	3	1108 YONGE APT D	92	2	4730			M
STEWART	MALCOLM	J S	VIC	01	1	89 CHARLES ST W	92	4	7853	OTTAWA 3 ONT		M
STEWART	MARGARET	A	SGS	19	H	78 MADISON AVE				LOS ANGELES CALIF		F
STEWART	MARGARET	A	TRIN	18	1	6 SHORNCLIFFE AVE	WA	2	3317			F
STEWART	MARJORIE	E	EXTA	02		40 FULHAM AVE	AX	3	5469	AGINCOURT ONT		F
STEWART	MARY	F M	TRIN	17	2	27 DONCLIFFE DR	HU	8	7017			F
STEWART	MAUREEN	E	TRIN	03	2	ST HILDAS COLLEGE	WA	3	8451	OAKVILLE ONT		F
STEWART	N	E	EXTA	02		74 DIVADALE DR	HU	9	3062			
STEWART	NANCY	E	VIC	01	1	16 HEATHER RD	AX	3	5762	AGINCOURT ONT		F
STEWART	NORMA	C	EXTA	02		244 KINGSWOOD ROAD						F
STEWART	NORMAN	S	UC			15 ROSSEAU RD A201				DOWNSVIEW ONT		M
STEWART	PATRICIA	A	UC	24	1	600 SPADINA AVE	92	3	0451	COLLINGWOOD ONT		F
STEWART	PATRICIA	E	PHM	01	2	8 HUNT CLUB DR	OX	1	9969	SCARBOROUGH ONT		F
STEWART	RICHARD	K	YORK	01	2	755 MERTON ST	HU	9	6197			M
STEWART	ROBERT	M	VIC	10	4	6 NESBITT DR	WA	1	6139			M
STEWART	SAMUEL	J	MEDS	01	3	3 DEVONSHIRE PL	WA	3	8401	GARSON ONT		M
STEWART	TIMOTHY	C	UC	21	4	4 EDMUND GATE	WA	2	1148			M
STEWART-PATTERS	LLOYD	D	VIC	03	1	92 LAWRENCE CRES	HU	3	1711			M
STICHMALLER	WALTER	W	OCE	11			GE	2	2570	LONDON		M
STICKLEY	DONALD	N	UC	01	1	139 THE WEST MALL	23	3	0654			M
STICKNEY	ROBERT	D	APSC	03	2	63 CAMERON CRES	HU	6	4844			M
STIEF	KENNETH	E	APSC	05	3	59 ST GEORGE ST	WA	1	1316	LISTOWEL ONT		M
STIENSTRA	ENZY		OCE	11			GE	8	9724	LONDON ONT		M
STIFF	ROBERT	B	ARCH	01	1	25 MANORCREST DR	BA	1	9983	WILLOWDALE ONT		M
STILES	ELIZABETH	A	SW	01		17 ELWOOD BLVD	HU	3	3963			F
STILLE	PETER	D	VIC	01	2	158 GILBERT AVE	LE	3	6802			M
STILLER	ANGELA	R	UC	11	1	608 YONGE ST	92	4	9866			F
STIRLING	CAROLE	G	VIC	01	1	2666 MIDLAND AVE	AX	3	5450	AGINCOURT ONT		F
STIRRETT	MARION	E	VIC	15	1	10 HAVERGAL GDNS	HU	8	0292			F
STITT	NATHAN	J	LAW	01	2	2500 BATHURST ST	78	1	0084			M
STODIE	ANDREW	M	SMC	34	2	8 CLUNY AVE	WA	1	2527			M
STOCK	RUTH	E	SGS	19	H	108 ISABELLA ST A712	WA	1	6209			F
STOCKDALE	MARY	C	VIC	06	2	43 EAST GLEN CRES	BE	1	3497	ISLINGTON	ONT	F
STOCKDALE	PAUL		TRIN	19	2	TRINITY COLLEGE	WA	3	8223	LONDON WO ENGLAND		M
STOCKER	HAROLD		UC	03	2	1659 DUNDAS ST W	LE	3	3996			M
STOCKER	ROBERT	A	VIC	01	1	RYERSON HOUSE VIC	BA	5	4735	WILLOWDALE ONT		M
STOCKS	JAMES	H	EXTC	03	1	200 COSBURN AVE A403	46	6	3172			M
STOCKWELL	JANET	K	NURS	03		59 THE KINGSWAY	BE	3	2892			F
STOCKWELL	JOHN	A	VIC	01	1	19 TANAGER AVE	HU	9	8693			M
STOCKWELL	WENDY	A	VIC	01	1	252 DAWLISH AVE	HU	5	3837			F
STOCKWOOD	DAVID	T	TRIN	09	4	18 WYCHWOOD PARK	LE	3	5244			M
STODDARD	FRANCES	G	UC	01	2	19 BRIGHTON AVE	HO	1	1532			F
STODDART	HENRIETTA	P	HSC	01	1					RICHMOND HILL ONT		F
STODILKA	ROBERT	Z	SMC	01	2	74 MARION ST	LE	6	6306			M
STOETZER	LOUIS	A	SGS	19	B	2 ISABELLA ST APT2	WA	1	7707			M
STOKES	ANNE	C	EXTA	02		16 BINSCARTH RD						F
STOKES	GARY	W	SGS	13	B	700 ONTARIO ST A1401	92	5	9291			M
STOKES	JAMES	A	SGS	06	U		VA	7	2095	OAKVILLE ONT		M
STOKES	PHILIPPA	M	SMC	01	3	254 RUSSELL HILL RD	92	4	2788			
STOKES	SHIRLEY	G	ARTS			53 NEPTUNE DR A306	RO	1	9675			F
STOKOE	DOUGLAS	R	EXTC	03		1195 BLOOR ST W TOR4	LE	4	9331	AGINCOURT ONT		M

STOASIK	LOUISE	E		SMC	01	2	55 LESSARD AVE	RO	9	6670			F
STOLARZ	ANTHONY	M		SGS	09	6					CENTRAL FALLS R I		M
STOLBERG	LINDA	G		UC	18	1	29 NORTHMOUNT AVE	ME	5	5445	DOWNSVIEW ONT		F
STOLL	JOHN	A		VIC	21	2	32 20TH ST	CL	1	0456			M
STOLLERY	JEAN	A	A	UC	01	2	281 HEATH ST E	HU	8	5827			F
STONE	ALLAN	J		ARCH	01	1	329 WATERLOO AVE	ME	6	3767	DOWNSVIEW ONT		M
STONE	ANN	M		SMC	01	1					BELLEVILLE ONT		F
STONE	DENNIS	P		UCE	03		46 SUSSEX	WA	3	4137	BEAMSVILLE ONT		M
STONE	GAY	S		UC	01	1	49 RIDGEHILL DR	RU	2	1361			F
STONE	LAWRENCE	C		UC	17	1	310 WELLESLEY ST E				WHITEROCK B C		M
STONE	NANCY	E		PGOT	04	2	54 RUSSELL HILL RD	92	5	9066			F
STONE	PATRICIA	S		VIC	01	2	63 CHERITAN AVE	HU	9	4606			F
STONE	RICHARD	G		EXTA	02						AURORA ONT		M
STONE	ROBERT	R		TRIN	03	2	54 RUSSELL HILL RD	92	5	9066			M
STONE	SANDRA	B		NURS	01	3	347 CORTLEIGH BLVD	RU	2	6281			F
STONE	STEWART	R		UCE	11						OAKVILLE ONT		M
STONE	SUSAN	R		NEW	01	1	118 AVA RD	RU	1	9207			F
STONEHOUSE	CHRISTOPHER	B		PUEN	01	1	67 SOUTH DR				STREETSVILLE ONT		M
STONEHOUSE	HOWARD	E		EXTC	03		11 WOODWARD AVE	24	1	7787	WESTON ONT		M
STONEMAN	DANIEL	J		PUEN	01	1					COPPERCLIFF ONT		M
STONEMAN	PAUL			EXTC	03	1	3 MARKDALE AVE APT1						M
STONG	ALFRED	J		EXTA	06		103 ROSWVIEW AVE				RICHMOND HILL ONT		M
STOREY	BRIAN	A		VIC	01	2	59 EDGEWOOD AVE A303	69	4	0547	OTTAWA ONT		M
STOREY	THOMAS	A		EXTA	02						ALLISTON ONT		M
STORK	LILLIAN			EXTA	02		440 WINONA DR A612						F
STOTT	GLADYS	A		NURS	05		295 GLENGROVE AVE W	HU	1	2697			F
STOTT	PAUL	R		VIC	24	1	272 MACPHERSON AVE	WA	3	3730			M
STOUFFER	DAVID	A		UC	24	3	431 BRONSWICK AVE	WA	3	4533	STOUFFVILLE ONT		M
STOUT	FIDELIS	G	V	SGS	06		131 FARNHAM AVE	92	4	3745			M
STOUT	JOHN	A	F	PHM	01	2					DUNDAS ONT		M
STOUT	ROZELLE	I	G	LS	02		578 HORNER AVE	25	5	5834			F
STOUTE	CHRISTOPHER	L	M	APSC	05	1	DEVONSHIRE HOUSE				B ROCK BARBADOS		M
STOUTE	NORA	E		TRIN	09	1	ST HILDAS COLLEGE	WA	3	8451	BELLVILLE BARBADOS		F
STOW	WILLIAM	L		UC	21	2	2336 BORDEN ST	92	5	4753			M
STOYANOFF	GEORGE			EXTA	02		16 ROSSEAU RD A2	ME	3	5170	DOWNSVIEW ONT		M
STOYKA	WILLIAM	W		MEDS	01	4	396 SPADINA AVE	WA	3	0365	WINDSOR ONT		M
STRACHAN	ARLENE	J		EXTA	02		162 SCARBOROUGH RD						F
STRACHAN	IAN	J		VIC	18	1	16 LEYTON AVE	OX	9	0563	SCARBOROUGH ONT		M
STRACHAN	MARY	D		NURS	05		108 ISABELLA ST	92	2	5592	HARROW ONT		F
STRACHAN	PETER	G		MEDS	01	5	200 BESSBOROUGH DR	HU	9	5378			M
STRAIGHT	WILLIAM	J	P	SMC	03	1	ST MICHAELS RES				HAMILTON ONTARIO		M
STRAND	OLIVE	D		MUS	04	1	74 WELLESLEY ST W	92	4	8555			F
STRANG	WILLIAM	A		UCE	03		396 SPADINA AVE	92	3	0363	WINDSOR ONT		M
STRANGWAY	PETER	K		APSC	06	4	164 HILLHURST BLVD	HU	8	1393			M
STRASBERG	CHARLOTTE			UC	01	2	139 ALMORE AVE	ME	3	5111	DOWNSVIEW ONT		F
STRASBERG	STEVEN	M		MEDS	01	6	340 LONSDALE AVE	HU	8	7900			M
STRATTON	G	W		DENT	01	3					THORNHILL ONT		M
STRATTON	HENRY	M		APSC	03		69 ABBOTT AVE	RO	7	2066			M
STRATTON	HENRY	M		SGS	46		69 ABBOTT AVE	RO	7	2066			M
STRATTON	JAMES	B		TRIN	01	1	176 FOREST HILL RD	HU	3	5420			M
STRATTON	JOHN	N		UC	24	1	37 PORTER CRES	PL	7	2748	SCARBOROUGH ONT		M
STRATTON	JOHN	R		SGS	14	6	16 DALE AVE	WA	3	6429			M
STRAUCH	DELORES	H		UC	01	3	77 ROSEBURY RD	RU	2	7539			F
STRAUGHAN	PETER	J		EXTA	02		1828 HINDHEAD RD				CLARKSON ONT		M
STRAUME	MARA	K		TRIN	01	2	21 SUSSEX AVE	92	3	2836	TORONTO ONT		F
STRAUS	NEIL	A		UC	28	1	73 ST GEORGE ST				KITCHENER ONT		M
STRAUSS	HARTLEY			YORK	01	1	111 BROOKVIEW DR	RU	3	3706			M
STREHLOW	LILLIAN	I		EXTC	03	1	21 AIRLEY CRES	GA	1	5466			F
STREN	STEPHEN	J		UC	10	1	44 ELDERWOOD DR	HU	8	7479			M
STREVER	ANNA	T		SMC	11	2	90 WELLESLEY ST W	WA	4	2121	HAMILTON ONT		F
STRICKER	JACQUELYN	C		UCE	03		149 ST GEORGE A304	92	1	9567	BEAMSVILLE ONT		F
STRICKER	SAULT			APSC	05	4	1182 AVENUE RD	HO	5	2686			M
STRICKLAND	JOHN	I		SGS	56	A	50 WALMER RD APT 202	92	1	3261	TORONTO 4 ONT		M
STRICKLAND	ROBERT	D		UC	32	3	73 ST GEORGE ST	WA	3	6020	LORNE PARK ONT		M
STRICKLAND	ROY			EXTA	02		186 SOUTH AVE	HO	5	7066			M
STRICKLER	RONALD	C		PMED	01	2	70 ISLINGTON AVE N	23	3	5107	ISLINGTON ONT		M
STRIDE	D P ANNE			NURS	01	3	2 WALMSLEY BLVD	HU	1	8754			F
STRIMAITIS	RITA	O		TRIN	11	1	142 PEARSON AVE	LE	6	5810			F
STROBEL	MICHAEL	G		SGS	16	6	2 GARSIDE CRES	24	9	4330			M
STRINGER	NORMA	J		LS	02		136 HOWLAND AVE				TILLSONBURG ONT		F
STRINSKY	ALICE			SGS	14	6					BRONX 72 NY USA		F
STROKON	DONNA	M	A	DENT	09	1					WINDSOR ONT		F
STRONACH	JAMES	P		FOR	01	4	26 BROWNING AVE	HO	3	3354			M
STRONELL	AUDREY	G		EXTA	02		123 EGLINTON AVE E	HU	3	1103	PICKERING ONT		F
STRONG	GERALD	D		PHM	01	3	56 PLAYTER BLVD	HO	3	2817	BRANTFORD ONT		M
STRONG	ORVAL	A		SW	01		136 WALMER RD	92	1	7333			M
STRONG	THOMAS	W		SGS	09	6	403 ST CLEMENTS AVE	HO	9	0139			M
STRONG-BOAG	DAPHNE	M	L	EXTA	02		176 BERRY RD APT 307	23	9	7566			F
STROS	DANNY			MEDS	01	3	311/2 PEVERILL HILL				HAMILTON ONT		M
STRODWICK	JOHN	L		EXTA	02						COOKSVILLE ONT		M
STROTT	RALPH			EXTA	02		22 RANDOLPH RD	HU	3	9877			M
STRYCHASZ	FELICIA	J		SMC	01	2	70 ST MARY ST	WA	4	0540	BUFFALO N Y USA		F
STUART	JACQUELINE	E		VIC	01	1	36 OLDHAM RD	BE	3	6650	ISLINGTON ONT		F
STUART	JOHN	A	D	TRIN	09	2	TRINITY COLLEGE	WA	3	8223	TORONTO 7 ONT		M
STUART	ROBERT	F		UC	34	2	64 EDGECROFT RD	CL	9	1345			M
STUART	WILLIAM	M		SGS	14	A					TRENTON ONT		M
STUBBE	ELIE	J	A	SGS	30	D	45 WILLCOCKS STR				LOPPEM BELGIUM		M
STUBBS	JOHN	O		TRIN	16	1	118 DOUGLAS DR	WA	4	6987			M
STUBBS	S CAROL			YORK	01	3	22 ALBERTUS ST				ORANGEVILLE ONT		F
STUCHEN	NANCY			UC	01	3	238 CORTLEIGH BLVD	HU	5	1841			F
STUDD	DAVID	O		UC	01	3	206 ST GEORGE ST	92	1	6639	OAKVILLE ONT		M
STUDNEY	DONALD	R		APSC	07	4	85 KENDAL AVE	WA	5	6459	WINNIPEG MAN		M

STOLBERG	ELLEN	R	UC	09	3	355 ATLAS AVE	RO	1	0489		F
STUMPF	SUSAN	M	SMC	01	1	4 MARGUETTE AVE	RO	1	4762		F
STUNDEN	MARILYN	T	PGOT	04	1	146 ST GEORGE ST				ST CATHARINES ONT	F
STUPAK	STEVEN		UC	24	2	7 THORNWOOD RD	WA	5	4963		M
STURDEE	IAN	C	APSC	03	3	128 ST GEORGE ST	WA	2	1370	MONTREAL QUE	M
STURGEON	JEREMY	F G	UC	01	3	59 ST GEORGE ST	WA	1	2827	OAKVILLE ONT	M
STURGESS	LINDA-LEE		MUS	02	2					BARRIE ONT	F
STURROCK	ANNE	M M	SMC	10	1	70 ST MARY ST				HAMILTON ONTARIO	F
STURTRIDGE	WILLIAM	C	MEDS	01	4	122 LATIMER AVE	HU	9	3650		M
TSUSHIMA	TAKASHI		ARTS			110 BEDFORD				TOKYO JAPAN	M
STUTT	PATRICIA	J	PHM	01	4	379 HURON ST	92	1	1539	SHEFFIELD ONT	F
STYKA	RICHARD	S	SM	28	1	1586 BLOOR ST W	LE	2	2416		M
STYLE	DIANA	M	PGHE	01	2	172 BRIDLE PATH RD	HI	7	2212	DON MILLS ONT	F
STYLER	LYNDA	L	VIC	18	1	MARG ADDISON HALL	WA	4	9563	ESPANOLA ONT	F
SUBRAMMANYAM	MURABAGILU	N	SGS	37	D					TUMKUR MYSORE INDI	M
SUCH	PETER	D	SGS	07	B	841 MILLWOOD RD A16	48	7	0741	LEASIDE ONT	M
SUDAR	D ROBERT		APSC	07	4	BOX 914 TERMINAL A					M
SUDDEN	BRUCE	H	TRIN	34	2	242 KINGSDALE AVE	BA	5	1023	WILLOWDALE ONT	M
SUDMAL	AIVAR		VIC	28	1						M
SUDHIR	PRABHAN		EXTA	06		16 BERNARD AVE	WA	4	6960		M
SUES	FRANK	C	SGS	06	U					RR1 THORNHILL ONT	M
SUFFEL	MARION	C	NURS	05		502 HURON STREET	92	3	0300	ONT	F
SUGAI	APRIL	Y	VIC	11	3	28 MONTYE AVE	RO	7	1092		F
SUGAR	AUDREY	A	UC	34	1	56 STRATHEARN RD	RO	3	0657		M
SUGARMAN	SANDRA	J	UC	09	2	WHITNEY HALL	WA	3	4779	GUELPH ONT	F
SUGDEN	BARBARA	J	YORK	01	1					WHITBY ONT	F
SUGDEN	DAVID	C	DENT	01	5	76 LYNDHURST AVE	WA	5	2638		M
SUGIYAMA	R GEORGE		DENT	01	4	21 ROCHEFORT AVE A10	HI	7	2776	DON MILLS ONT	M
SUHANIC	SUSAN		VIC	01	2	106 INDIAN RD CRES	RO	7	9535		F
SUI	ORMAS		APSC	07	1	22 CUTTINGHAM RD	WA	3	2735		M
SUITS	ORMAS		VIC	03	1	67 COURCELETTE RD	OX	9	7800	SCARBOROUGH ONT	M
SUKIS	LILIAN		MUS	04	1	99 ST GEORGE ST				HAMILTON ONT	F
SULGIT	BERNADETTE	A D	SMC	01	2	90 WELLESLEY ST W	WA	4	2121	CHICAGO 41 ILL USA	F
SULLIVAN	GAIL	C M	SMC	01	1	156 DONEGALL DR	HU	1	0534		F
SULLIVAN	GEORGE	M	UC	01	2	73 ST GEORGE ST	WA	3	9375	PORT COLBORNE ONT	M
SULLIVAN	GERALD	D	OCE	11		44 AUSTIN AVE	HO	3	1276		M
SULLIVAN	JOHN	W	SGS	06		103 RONAN AVE	HU	1	5427	CHARING CROSS ONT	M
SULLIVAN	JORDAN	G	LAW	01	3	129 COLDSTREAM AVE	HU	5	4990		M
SULLIVAN	LENORE	B	SMC			70 ST MARY	WA	5	2833		F
SULLIVAN	MARGARET	A	EXTA	02		3377 BAYVIEW AVE				WILLOWDALE ONT	F
SULLIVAN	MARGARET	E	SMC	22	2	1 MARILYN CRES	PL	7	1739		F
SULLIVAN	MARY	C	EXTA	02		LORETTOABBEY ARMRMTS	HU	6	2465		F
SULLIVAN	MICHAEL	J	MEDS	01	3	75 MADISON	WA	3	3698	NORTH BAY ONT	M
SULLIVAN	SHARON	G	SMC	01	2	70 ST MARY ST	WA	4	0540	CHICAGO ILL USA	F
SULLIVAN	WILLIAM	F	DENT	01	5	74 LOWTHER AVE	92	3	7680	HAMILTON ONT	M
SULMAN	JOANNE	W	YORK	01	2	92 CHARLESWOOD DR	ME	3	4694	DOWNSVIEW ONT	F
SULTAN	S	S A	PHM	01	3	13 ADMIRAL RD	WA	3	4097	KARACHI 3 PAKISTAN	M
SUMI	CHARLES	K	FOR	01	3	7 GOLDEN AVE	LE	3	6026		M
SUMMERHAYES	DONALD	C	SGS	07	B	315 BERESFORD AVE	76	2	2951		M
SUMMERHAYES	DONN	D	PHM	01	4	484 CHURCH ST	WA	3	7516	MT PLEASANT ONT	M
SUMMERHILL	STEPHEN	J G	SMC	11	1	21 DONEGALL DR	HU	8	1717		M
SUMMERS	BRYAN	F	VIC	01	1	261 MARTIN GROVE RD	BE	1	4331	ISLINGTON ONT	M
SUMMERVILLE	ALAN	D	VIC	34	1	161 MACLEAN AVE	OX	9	1496		M
SUNG	KENT	L	APSC	03	3	109 MCCAUL ST	EM	6	9653		M
SUNOHARA	JOHN	M	MEDS	01	4	159 SUNNYSIDE AVE	LE	5	5010		M
SUNOHARA	PAUL	T	DENT	01	3	159 SUNNYSIDE AVE	LE	5	5010		M
SUNOHARA	STANLEY	T	PGHE	01	1	159 SUNNYSIDE AVE	LE	5	5010		M
SUORAS	PAULA	A	DENT	09	1	334 HORSHAM AVE	BA	5	5434	WILLOWDALE ONT	F
SUOMELA	KAARLO	R	DENT	01	5	94 BELMONT ST	WA	1	3693		M
SUPER	ROCHELLE		DENT	09	2	103 CARIBOU RD	RO	2	2746		F
SURMAN	RONALD	W	PHM	01	3	52 MACLEAN AVE	OX	1	5036		M
SURRIDGE	COLIN	T	SMC	22	4	96 DREWRY AVE	BA	1	1916	WILLOWDALE ONT	M
SUSHCHYK	VALENTINE		UC	11	2	1126 GLENGROVE AVE W	RO	1	1889		F
SUTCLIFFE	HERBERT	F	OCE	03		21 WHITE PINE AVE	PL	9	6687		M
SUTER	GERHARD	T	SGS	39	D	10 BRANDON AVE	93	3	7263	WINGHAM ONT	M
SUTHERLAND	ANGUS	F	APSC	01	4	730 ONTARIO ST A1219	WA	5	3753		M
SUTHERLAND	BARBARA	A	EXTA	02		194 REALEIGH DR A501	75	9	5146		F
SUTHERLAND	DOROTHY	J	PGOT	04	2	193 GILLARD AVE	HO	1	2515		F
SUTHERLAND	D	K	DENT	01	4	350 HURON ST	WA	2	2514	SIMCOE ONT	M
SUTHERLAND	FREDERICK	D J	SMC	01	2	165 LEACREST RD	42	1	8004		M
SUTHERLAND	GERALD	R	SXTC	03	2	259 FINCH AVE E	BA	5	8960	WILLOWDALE ONT	M
SUTHERLAND	GUY	A	VIC	03	1	201 VAN DUSEN BLVD	BE	1	8762		M
SUTHERLAND	HUGH	D	SGS	03	C	392 MORTIMER AVE				SASKATOON SASK	M
SUTHERLAND	JOAN	A C	VIC	11	1	216 GLENWOOD CRES	PL	5	3874		F
SUTHERLAND	MARGARET	S	EXTA	02		109 ERSKINE AVE A206				CHESTERVILLE ONT	F
SUTHERLAND	PAMELA	J	TRIN	18	1	ST HILDAS COLLEGE				GALT ONT	F
SUTHERLAND	PETER	H	VIC	21	2	353 GLENCAIRN AVE	RO	2	1094		M
SUTHERLAND	RICHARD	I L	PMED	01	1	DEVONSHIRE HOUSE				MARKHAM ONT	M
SUTHERLAND	WENDY		EXTA	06		103 AVENUE RD A501	92	5	0857		F
SUTT	JUKI		VIC	34	2	108 LOWTHER AVE	WA	2	1086		M
SUTT	MARIA		PGHE	01	3	45 GOODWOOD PK CRES	OX	4	0691		F
SUTTON	ANNA	G S	TRIN	11	1	ST HILDAS COLLEGE	WA	3	8451	LAGOS NIGERIA	F
SUTTON	SUSAN	J	VIC	01	1	283 GLENFOREST RD	HU	1	2635		F
SUTTON	THOMAS	C.	SMC	24	2	1450 AVENUE RD 3	HU	5	8752		M
SUTTON	VICTOR	W	EXTA	02		18 NORTHAMPTON DR	BE	2	1307	ISLINGTON ONT	M
SUURKIVI	TIIU		UC	32	2	56 SANTA BARBARA RD	22	2	4364	WILLOWDALE ONT	F
SUWANLERT	SOMSONG		SGS	16		330 ST GEORGE ST	WA	5	9612	NORBURI THAILAND	F
SUZUKI	DAWN	N	UC	01	2	395 HURON ST	92	5	0278	LONDON ONT	F
SVACKO	DIANNE	H M	SMC	01	2	222 DONLANDS AVE	HO	6	6253		F
SVANS	INESE		HSC	01	2	141 BROOKDALE AVE	HU	7	0375	HAMILTON ONT	F
SWAAN	DOLF	N	APSC	05	4	3 DEVONSHIRE PL	WA	3	8401	HILVERSUM HOLLAND	M

ABEY	WENDY	E	TRIN	06	2	9 COLDSTREAM AVE	HU	6	3996		F
ACKHAMMER	WARREN	B	MEDS	01	3	676 GLADSTONE AVE N	LE	1	6019		M
AINSON	DONALD	W	SGS	09	A	312 BRUNSWICK AVE				WINNIPEG MAN	M
ANICK	GLENN	R	UC	24	2	WYCLIFFE COLLEGE	WA	3	7319	DOWNSVIEW	M
ANSON	JEAN	M	EXTA	02		11 DERVOCK CR A417	BA	1	1953	WILLOWDALE ONT	F
ARCOP	BHAGESHWAR		SGS		A	DEPT OF METALLURGY	36	6	6070	LUCKNOW INDIA	
ARTZ	BARBARA	A	NEW	01	1	183 GLEN CEDAR RD	RU	2	8785		F
ARTZ	GERALD	S	UC	21	4	80 WHITMORE AVE	RU	2	0609		M
ARTZ	HAROLD		SGS	17	B	604 RUSHTON RD	RU	7	4715		M
ARTZ	HOWARD	S	UC	16	1	73 ST GEORGE ST				OSHAWA ONT	M
ARTZ	TODIE	R	UC	11	3	85 ST GEORGE ST				OSHAWA ONT	F
ARTZFELDT	MARLENE		UC	01	3	85 ST GEORGE ST	WA	2	9396	DOWNSVIEW ONT	F
AYZE	CLAUDE	A	MEDS	01	6	160 DONWAY WEST				NIAGARA FALLS ONT	M
EENEY	ANN	E	SMC	01	3	193 LAWRENCE AVE W	HU	8	8814		F
EENEY	BRIAN	M	SMC	20	3	332 ST GERMAIN AVE	HU	6	1362		M
EENY	KATHLEEN	D	TRIN	06	1	374 RUSSELL HILL RD	HU	1	4122		F
EET	BONNIE	B	UC	01	3	24 EUPHRASIA DR	RU	3	0325		F
EET	DEREK	A	APSC	05	1	571 HURON ST	WA	3	4286	NOBEL ONT	M
EET	HELEN	M	EXTA	02		100 GLOUCESTER A514	92	5	1340		F
EETING	LINDA	M	VIC	25	3	175 KINGSVIEW BLVD	CH	1	1639	WESTON ONT	F
EETNAM	DENIS	O T	ARCH	01	2	350 HURON ST				ITHACA NY USA	M
ERHUN	WALTER	W	EXTC	03	2	15 SEVEN OAKS AVE	BE	3	0442		M
ETCHIN	TONI	E E	PMED	01	2	7 TALWOOD DR	HI	4	2331	DON MILLS ONT	F
IDERSKI	JOHN	J	SGS	07	B	16 MADISON AVE				MONTREAL 22 QUE	M
IFT	LAURA	J	TRIN	01	3	75 ROE AVE	HU	5	3104		F
IFT	ERIC	W	MUS	02	2	1087 BROADVIEW AVE	HO	6	6551		M
IMMER	DAVID		UC	18	1	39 SULTANA AVE	RU	1	2226		M
INDEN	SYLVIA	J	OCE	03		12 ST IVES AVE	HU	5	6755		F
IRSKY	LILLIAN		LS	02		84 YORKVILLE AVE	WA	1	8394	MONTREAL QUE	F
IRSKY	WILLIAM	J	SMC	34	4	48 SABRINA DR	CH	4	6835	WESTON ONT	M
ISTARA	JOHN	D	PHM	01	2	3390LAKESHORE BVD W	25	1	6248		M
ITZER	JOHN	R	EXTC	03	1					WHITBY ONT	M
ITZER	PAMELA		NEW	09	1	35 PEVERIL HILL N	RU	2	9182		F
ITZER	WILLIAM	H	OCE	11		65 WINDERMERE A116				TORONTO ONT	M
ORD	FRANK	H	EXTC	03	3	25 RATHGAR AVE	BE	1	8033	ETOBICOKE ONT	M
ORDS	MICHAEL	J C	DENT	01	5	SMC 50 ST JOSEPH ST				LONDON N 1 ENGLAND	M
YBROUS	WILLIAM	G J	UC	01	1	106 BIMBROK RD	AM	1	8603	SCARBOROUGH ONT	M
YSTUN	ONOFRY	M	EXTA	02		57 PLAYFAIR AVE	RU	3	5947		M
YDERSMA	DIRK	T	DENT	01	2	18 WEBSTER	WA	4	7895	LEAMINGTON ONT	M
YKES	JAMES	G	ARCH	01	5	34 ROXBOROUGH ST E	WA	3	4519		M
YKES	MALCOLM		EXTA	02		116 LEXFIELD AVE	24	7	9204	DOWNSVIEW ONT	M
YLVESTER	MICHAEL	A	SMC	01	1	183 RIDLEY BLVD	48	1	2993		M
YLVESTER	MICHAEL	J	LAW	01	3	90 ADMIRAL RD	92	4	0174		M
YLVESTER	WILLIAM	E	UC	09	1	WYCLIFFE COLLEGE				STRATFORD ONT	M
YLVESTRE	CHARLES	H	OCE	03		ST MICHAELS COLLEGE				ST JOACHIM ONT	M
YLVESTRE	DONALD	A	PHM	01	2	36 GLENHURST AVE	LE	5	7135	TECUMSEH ONT	M
YME	ELEANOR	R	VIC	01	1	44 GLENWOOD AVE	RO	2	2728		F
YMMES	L RICHARD.	L	APSC	04	3	126 ST GEORGE ST	WA	2	2996	TERRA COTTA ONT	M
YMONS	DAVID	T A	SGS	45	A	118 GLEN RD	WA	1	5794		M
YMONS	FREDERICK	W	APSC	05	4	5 DEVONSHIRE PLACE				LONDON ONT	M
YMONS	JOCELYN	W	UC	06	2	85 ST GEORGE ST	92	3	1015	SCHOMBERG ONT	F
YMONS	JOHN	M	UC	19	2	107 PLATEAU CRES	HI	4	6413	DON MILLS ONT	M
YNNOTT	RONALD	J	SMC	01	3	50 ST JOSEPH ST	WA	3	4614	GUELPH ONT	M
YRETT	KENNETH	F	VIC	34	2	606 MILVERTON BLVD	OX	1	8586		M
YROWY	OREST	M	DENT	01	5	95 ST CLARENS APT A	LE	1	9672		M
YTNYK	GEORGE	B	SMC	01	2	50 ST JOSEPH ST	RO	7	1800	TORONTO 9 ONT	M
ZABO	JOHN		APSC	03	1	12 WALMER RD A13				DRUMBO ONT	M
ZABO	MAGDULNA		SGS	06	U	22 SHIELDS AVE	HU	1	8593		F
ZANA	JOZSEF	T	SMC	15	1	426 HURON ST	92	2	8564		M
ZANDTNER	ANDRAS	Z G	PGHE	01	1	12 BERKINDALE DR	HI	4	6920	WILLOWDALE ONTARIO	M
ZANDTNER	TIBOR	A	APSC	05	4	12 BERKINDALE DR	HI	4	8920	WILLOWDALE ONT	M
ZARKA	STEPHEN		EXTA	02		158 NEVILLE PK BLVD	OX	6	3303		M
ZCZESNY	MARY	E	UC	01	1	159 CLOSE AVE	LE	4	6840		F
ZCZESNY	PHILIP	W	UC	03	1	159 CLOSE AVE	LE	4	6840		M
ZCZESNY	WILFRED	C	UC	01	2	159 CLOSE AVE	LE	4	6840		M
ZENTKUTI	JULIUS	V	SW	01		476 BRUNSWICK AVE	92	3	7029		M
ZEWCZYK	EDWARD		APSC	07	4	30 LARKIN AVE	RO	3	2857		M
ZILOCK	RALPH	S	SMC	03	1					SIMCOE ONT	M
ZIRT	FRANK		EXTA	02		24 SHALLMAR BLVD 303	78	7	8394		M
ZLAZAK	ANITA	C	SMC	01	3	70 ST MARY ST	92	4	0540	REGINA SASK	F
ZOSTAKOWSKI	STANLEY	A	EXTC	03	2	326 BURNAMTHORPE RD.	BE	1	7385	ISLINGTON	M
ZPARAGA	IRENA	C	PMED	01	1	57 QUEEN AVE.	RO	3	5322		F
ZPIKOWSKI	WLODZIMIERZ	J G	APSC	03	4	50 ST JOSEPH ST	32	4	0486	TORONTO 7 ONT	M
ZURA	EDWARD	V J	EXTC	03	1	1751VICTORIA PK A303	75	7	6722	SCARBOROUGH ONT	M
ZWEDA	CHRISTINE		OCE	03		21 LASCELLES BL A511	HU	1	8487	HAMILTON ONT	F
ZWENGLER	BRENDA	N	EXTA	02			BA	1	1516	NEWTONBROOK	F
ABISZ	GEORGE	C L	SGS	56	B	14 HILLHOLM RD	HU	1	5587		M
ABORSKA	JUDITH		EXTA	02		939 AVENUE RD	48	9	3009		F
ACA	BASILISA	M	HYG	03		664 SPADINA AVE	92	5	7865	QUEZON PHILIPPINES	F
ACKOOR	WILMOT	T R	MEDS	01	6	182 BEVERLEY ST	EM	6	6265	SAN FERNANDO TRIN	M
ACON	PETER	R W	EXTA	02		23 BRIARFIELD DRIVE	HI	4	9446	DON MILLS ONT	M
ACY	IAN	F	APSC	01	2	12 JUBILEE CRES	CH	4	6393	WESTON ONT	M
ADDEO	BARBARA	A	SMC	01	1	90 WELLESLEY ST W				ROCHESTER 9 NY USA	F
ADMAN	LAWRENCE	J	EXTA	02						FT SMITH NWT	M
AHT	VELJO		UC	24	4	SIR D WILSON RES	WA	3	9375	ST CATHARINES ONT	M
AI	KUAN	S	APSC	01	3	231 BEVERLEY ST	WA	5	4923	PENANG MALAYA	M
AICHMAN	LORNE	B	MED	01	4	428 GLENGROVE AVE	RU	1	0420		M
AIT	EDWARD	H	MUS	02	1	492 NORTHCLIFFE BLVD	RU	2	4508		M
AIT	JUDITH	M	MUS	03	1	101 ST GEORGE ST	92	4	6582	PARRY SOUND ONT	F
AIT	SHONA	Y	NURS	01	1	4 WINSLOE AVE	HU	3	7090		F
AITT	ROSALIND		SMC	11	3	228 DOUGLAS DR	WA	4	4009	PORT OF SPAIN TRIN	F
AJER	WILLIAM	O	EXTA	02		44 THORNCLIFF PK DR				LEASIDE ONT	M

TAKAHASHI	KEIJI		APSC	01	4	55 HOGARTH AVE	46	3	6540			M
TAKAHASHI	KIMIKO		SGS	38		492 HURON	WA	1	6147	TOKYO JAPAN		F
TAKASAKI	YOKIO		APSC	01	4	930 WILLOWDALE AVE	BA	1	5937	WILLOWDALE ONT		M
TAKEFMAN	SHIRLEY	S	EXTA	02		653 BATHURST ST	36	5	1341			F
TAKEUCHI	MARGARET	R	VIC	03	1	52 MORTON RD	OX	1	0685			F
TALBOT	DAVID	A	APSC	04	2	81 WALMER RD	WA	2	9759	GUELPH ONT		M
TALBOT	JUDITH	D	SW	01		15 WALMER RD				LONDON ONT		F
TALSKY	NORMAN		DENT	01	4	73 STRATHEARN RD	RO	1	3790			M
TAM	KWOK	K	SGS	32	D	22 SUSSEX AVE	WA	3	5579	HONG KONG		M
TAMES	MARY	W	EXTA	02		205 RAGLAN AVE	RO	7	5507			F
TAMM	TOOMAS		ARCH	01	2	22 MAGWOOD COURT	RO	6	3050			M
TAMOSAUSKAS	EDITA	D T	UC	18	1	236 DOVERCOURT RD	LE	1	4469			F
TAMULAITIS	VIDA	M T	P&OT	04	1	102 QUEBEC AVE	RO	2	8067			F
TAN	RICHARD		MEDS	01	4	ST MICHAELS COLLEGE				KOWLOON HONG KONG		M
TAN	RONALD	F	SMC	03	2	ST MICHAELS COLLEGE	WA	4	0466	KOWLOON HONG KONG		M
TAN	TAN	C L	UCE	11						KUALALUMPUR MALAYA		M
TANAKA	REIKO		NURS	04	1	502 EUCLID AVE	LE	1	1490	KAMLOOPS BC		F
TANAKA	S EVELYN		PHM	01	4	40 FERRIER AVE	HO	5	1867	PORT ARTHUR ONT		F
TANER	JACK		EXTA	02		530 BATHURST ST						M
TANG	BEATRICE		SMC	01	2	70 ST MARY ST				KOWLOON HONG KONG		F
TANG	FUK MEI	A	MUS	04	1	554 HURON ST TOR 5	WA	3	5570	KOWLOON HONG KONG		F
TANG	VETTER	F T	SMC	01	2	46 ALEXANDER ST	WA	5	1529	KENNEDYTN HONGKONG		M
TANIGUCHI	SATORU	A	VIC	34	1	31 SPENCER AVE A604	53	6	0854			M
TANIGUCHI	TORU		APSC	03	2	31 SPENCER				VAL ALBERT ONT		M
TANNER	ROSEMARY	J	TRIN	28	1	ST HILDAS COLLEGE				OTTAWA 7 ONT		F
TANNER	SUZANNE	E	SMC	01	2	70 ST MARY ST	WA	4	0540	ROCHESTER N Y USA		F
TANNEY	LAWRENCE	K	EXTA	02		66 CAMERON AVE				WILLOWDALE ONT		M
TANNOCK	BARRY	W	APSC	07	4	100 ROEHAMPTON A801	HU	8	9192			M
TANYI	GREGORY	E	SGS	32	A					WEST CAMEROON		M
TANZER	HERBERT		MEDS	01	5	317 ROSEMARY RD	HU	1	3814			M
TANZER	TOBA	B	P&OT	04	2	317 ROSEMARY RD	HU	1	3814			F
TANZOLA	JOSEPH	M	SMC	01	3	33 TIMBERLANE DR	ME	3	9142	DOWNSVIEW ONT		M
TAPP	JOHN	L	SGS	19	B	62 MADRAS CRES	AT	2	8443	SCARBOROUGH ONT		M
TAPP	LYNFORD	E	PHM	01	3	2553 KEELE ST	CH	1	6768	MONKTON ONT		M
TARADASH	JAY	B	PMED	01	1	420 RICHVIEW AVE	HU	5	4291			M
TARANTINO	JOSEPH	D M	PMED	01	2	23 HIGHBOURNE RD	HU	9	7101			M
TARASSOFF	PAUL		SGS	56	B	15 BELSHAW PL A1307	EM	3	9695			M
TARGETT	LLOYD		EXTA	02		21 SUSSEX AVE A 49	WA	5	9267			M
TARJAN	PAUL		ARCH	01	2					OSHAWA ONT		M
TARMET	TIIU		DENT	01	5	2378 QUEEN E APT 13	OX	9	3584			F
TARNOW	DAVID	A	UC	01	2	44 LATIMER AVE	HU	8	8114			M
TARSHIS	MYRON		DENT	01	4	39 MARKDALE AVE	RO	3	8175			M
TARVER	GLENN	D	VIC	30	2	192 NEVILLE PK BLVD	OX	1	9931			M
TASCONA	CONSTANCE	H M	SMC	01	1	LORETTO COLLEGE				BARRIE ONT		F
TASSIE	ALLAN	G	YORK	01	2	41 CAVELL AVE	HO	1	9146			M
TATE	ASHLEY	P	EXTA	02		18 NORBY CRES	CH	7	4205	WESTON ONT		M
TATE	DONALD	M	YORK	01	1	27 THAMES AVE						M
TATE	FRANCIS		SGS	06		11 AMARON AVE	74	1	0291	REXDALE ONT		M
TATOR	CAROL	M	SW	01	1	565 AVENUE RD A505	WA	1	1633			F
TATOR	CHARLES	H	SGS	63	B	565 AVENUE RD A505	WA	1	1633			M
TATOR	HARVEY		NEW	18	1	188 LIVINGSTONE AVE	RO	3	6092			M
TATUCH	ROMAN	I	APSC	06	4	548 HURON ST	WA	3	8043	ST CATHARINES ONT		M
TAUB	HARVEY	I	DENT	01	5	490 WILSON AVE AP310	ME	6	1517	DOWNSVIEW ONT		M
TAUBE	MIRIAN		UC	01	3	229 HILLHURST BLVD	RO	3	5289			F
TAVEL	JOHN	I	LAW	01	2	109 DEWBOURNE	RO	2	1017	OTTAWA ONT		M
TAY	DAVID	C K	SGS	39	D	40 BOSWELL AVE	92	3	4902	KETA GHANA		M
TAYLOR	ANNIE	U	EXTA	02		37 VANDERHOOF AVE	HU	5	7716			F
TAYLOR	AUDLEY	R	EXTC	03	2	1088 EGLINGTON AVE W	78	1	8497	KINGSTON JAMAICA		M
TAYLOR	BARBARA	A	VIC	01	1	23 NEVILLE PK BLVD	OX	4	5945			F
TAYLOR	BRIAN	F	VIC	03	2	454 FAIRLAWN AVE	RU	3	1391	UXBRIDGE ONT		M
TAYLOR	BRUCE	W	VIC	03	2	507 JANE ST	RO	9	7156			M
TAYLOR	BRYCE	R	PMED	01	1	1 FALLINGBROOK RD	OX	9	7435	SCARBOROUGH ONT		M
TAYLOR	COLLEEN	M	UC	14	2	118 TORRANCE RD	AM	1	5252	SCARBOROUGH ONT		F
TAYLOR	DALE	F	VIC	24	1	27 CRANBROOKE AVE	HU	3	1404			M
TAYLOR	DENNIS	A	UC	19	3	73 ST GEORGE ST	WA	3	9324	LORNE PARK ONT		M
TAYLOR	DIANE	M	VIC	01	2	MARG ADDISON HALL				UXBRIDGE ONT		F
TAYLOR	DONALD	A	APSC	01	1	KNOX COLLEGE				GUELPH ONT		M
TAYLOR	DONALD	R	SGS	56		125 BEDFORD RD	WA	5	2040	RR3 BURLINGTON ONT		M
TAYLOR	DONALD	W	PHM	01	4	31 MCNAB BLVD	AM	1	2502	SCARBOROUGH ONT		M
TAYLOR	DOROTHY	E	EXTA	02		2 ASPEN AVE	PL	5	6264			F
TAYLOR	EDITH	C	UC	01	3	107 DIVADALE DR	HU	1	0473			F
TAYLOR	FRANK	F	EXTC	03						PORT CREDIT ONT		M
TAYLOR	GLORIA	J	NURS	04	1	596 OSSINGTON AVE	53	1	1627			F
TAYLOR	GRAY	E	VIC	24	1	89 CHARLES ST	92	2	7824	SARNIA ONT		M
TAYLOR	HUGH	A	SGS	03	C	111 MADISON AVE	WA	1	5692	MONTREAL 25 PQ		M
TAYLOR	IAN	A	VIC	24	4	7 ARMADALE AVE	RO	7	9117			M
TAYLOR	IAN	S	PMED	01	1	893 COXWELL AVE	GA	1	5331			M
TAYLOR	IRENE		EXTC	03	1	40 MAPLE AVE APT 7	92	4	5037			F
TAYLOR	J GARTH		UC	18	3	TAYLOR HOUSE	WA	3	6856	BOWMANVILLE ONT		M
TAYLOR	JOHN	A	PHM	01	2	206 ST GEORGE #504	92	1	2579	SARNIA ONT		M
TAYLOR	JOHN	D	MUS	04	1	49 MADISON AVE	92	3	0042	GALT ONT		M
TAYLOR	JOHN	F A	FOR	01	2	961 BROADVIEW AVE	HO	6	7751			M
TAYLOR	JOHN	H	SMC	18	1	50 ST JOSEPH ST				WILMINGTON 6 DEL		M
TAYLOR	JOHN	R	MEDS	01	6	350RUMSEYBX1700STNR	48	7	5311	AURORA ONT		M
TAYLOR	JOYCE		SGS	51	A	94 WYCHWOOD PK	LE	2	2954			F
TAYLOR	JUNE	I	P&OT	04	1	138 EVELYN AVE	RO	7	2822			F
TAYLOR	KAREN	L	VIC	01	3	140 CHARLES ST W	WA	4	6169	BARRIE ONT		F
TAYLOR	KEITH	J	YORK	01	2	2875 YONGE ST APT 12	HU	1	0115			M
TAYLOR	KENT	W	EXTC	03	1	11 DERVOCK CRES	22	2	3260	WILLOWDALE ONT		M
TAYLOR	LOIS	M	PHM	01	1	85 ST GEORGE ST	92	3	1353	ST CATHARINES ONT		F
TAYLOR	LYNDA	A	UC	06	1	85 ST GEORGE ST	92	3	3705	ORANGEVILLE ONT		F
TAYLOR	M	J	P&OT	04	3	4 SUMNER HTS DR	BA	1	1742	WILLOWDALE ONT		F

TAYLOR	MARGARET	A		EXTA	02	4 CUTHBERT CRES	HU	5	5625		F
TAYLOR	MARGARET	M		SW	01					HAMILTON ONT	F
TAYLOR	MARILYN	R		EXTA	06	2243 EGLINTON E A505				SCARBOROUGH ONT	F
TAYLOR	MARTIN			VIC	34	2 10 BESSBOROUGH DR	HU	8	5480		M
TAYLOR	MARY			EXTA	02	50 VICTOR AVE					F
TAYLOR	MAUREEN	E		VIC	01	1 27 GLENHURST AVE	LE	5	5500		F
TAYLOR	NANCY	E		PGOT	04	5 156 ST GEORGE ST	92	5	3801	WESTON ONT	F
TAYLOR	NEIL	E		EXTA	02	191 MILLWOOD RD	HU	1	5432	PEFFERLAW ONT	M
TAYLOR	ORA	R		EXTA	02	68 CARLTON ST A207	92	1	5556		F
TAYLOR	PAUL	L		APSC	06	1 39 ASHDALE AVE	HO	5	8626		M
TAYLOR	PETER	M		SGS	19	M 15 DATER AVE APT304	48	1	7363		M
TAYYEB	RASHID			LS	02	661 SPADINA AVE	WA	3	0479		M
TAYLOR	PHILIP	J		APSC	06	3				OAKVILLE ONT	M
TAYLOR	R DALE			YORK	01	3 212 DOUGLAS AVE A201	78	1	5948		M
TAYLOR	RAY	M		EXTA	02	1026 GRIMLEY RD	PL	9	6664	SCARBOROUGH ONT	M
TAYLOR	RAYMOND	J		MUS	03	5 109 TULANE CRESC	HI	7	6053		M
TAYLOR	RICHARD	W		FOR	01	3 102 ALDER CRES	CL	9	4169		M
TAYLOR	ROBERT			APSC	06	4 23 NEVILLE PK BLVD	OX	4	5945		M
TAYLOR	ROBERT	J		VIC	01	1 50 KIRKDALE CRES	HI	7	7416	DON MILLS ONT	M
TAYLOR	RONALD	R		VIC	34	2 12 ASHTON MANOR	BE	3	5094		M
TAYLOR	SAUL			PMED	01	1 158 MACLEAN AVE	OX	4	7321		M
TAYLOR	STANLEY	G		UC	16	1 1597 BATHURST ST A3	RO	1	9739		M
TAYLOR	STEVEN	G		NEW	01	1 11 WEMBLEY RD					M
TAYLOR	SUSAN	E		DENT	09	1 45 EDGECOMBE AVE	RO	5	2665		F
TAYLOR	SUSAN	P		VIC	09	2 140 CHARLES ST W	WA	4	6100	BARRIE ONT	F
TAYLOR	VIOLA	M M		SGS	06	197 MCRAE DR	48	7	0193		F
TAYNEN	DONALDA	A		UC	19	2 76 ADMIRAL RD	92	5	8397	OAKVILLE ONT	F
TEACHMAN	JUDITH	E		OCE	03	2 SULTAN ST A501				HAMILTON ONT	F
TEAGUE	PAUL	E		MEDS	01	4 5 KINGSMILL RD	BE	1	2367		M
TEARE	HARLEY	A		EXTA	02	3550 YONGE ST APT406	48	9	5323		M
TEDDER	ANNE	L		VIC	23	4 367 HURON ST	WA	3	0605	BRANTFORD ONT	F
TEDDER	MARY	F		UC	01	3				PORT CREDIT ONT	F
TEDDER	NANCY	L		VIC	11	1 389 PRINCESS AVE	BA	1	0834	WILLOWDALE ONT	F
TEDFORD	MARY JANE			VIC	01	3 MARG ADDISON HALL				NORWOOD ONT	F
TEERKOTT	SHEILA	A		LS	02	90 WELLESLEY ST W	WA	4	2121	WATERLOO ONT	F
TEETZEL	WILLIAM	B		UC	03	1	TO	4	1556	RICHMOND HILL ONT	M
TEGGART	JOHN	M		EXTA	02	1 BLAKLEY AVE	RO	2	4323		M
TEICHMAN	CAMELLIA	L S		VIC	01	2 21 WINGROVE HILL	BE	3	0044	ISLINGTON ONTARIO	F
TEKAUZ	ANDREI	M		UC	28	2 345 LONSDALE RD A510	HU	1	0645		M
TELFER	KEITH	F		SGS	06	1 FIRTH CRES	AT	2	0615	SCARBOROUGH ONT	M
TELFER	MARY	I		VIC	01	2 9 BELLVARE CRES	PL	5	6290	SCARBOROUGH ONT	F
TELFORD	MARY JO	C		PGHE	01	2 6 RIPPLEWOOD RD	BE	9	4973		F
TELLIER	RONALD	P		EXTC	03	2				NEWMARKET ONT	M
TEMELINI	PAUL	D		SMC	01	2 73 MADISON AVE	92	1	6624	SUDBURY ONT	M
TEMPLE	RONALD	H		APSC	05	4 26 RYKERT CRES	HU	9	8671	LEASIDE ONT	M
TEMPLETON	JAMES	B		APSC	06	1	TA	2	0830	CLARKSON ONT	M
TENDERGEN	REICHEL	A G		APSC	02	1				TAVISTOCK ONTARIO	M
TENNANT	JANET	E		OCE	03	148 COLBECK ST	RO	9	0601		F
TENNEN	JERRY			PMED	01	1 10 RUSTREVOR RD	RO	2	5659		M
TENNYSON	BRIAN	D		SGS	09	5 15 BARRINGTON AVE	OX	1	2470		M
TENNYSON	RODERICK	C		SGS	30	A 1757 VICTORIA AP 307	75	9	9562	SCARBOROUGH ONT	M
TEPLITSKY	MARTIN			LAW	01	2 468 DOVERCOURT RD	LE	3	3017		M
TEPPER	KENNETH			UC	16	1 57 ROSEBURY RD	RO	2	0392		M
TEPPERMAN	ARNOLD	D		PMED	01	1 470 ORIOLE PKWY	HU	3	3410		M
TEPPERMAN	LORNE	J		UC	23	2 546 PALMERSTON BLVD	LE	5	1964		M
TEPPERMAN	PAUL	B		PMED	01	1 67 COCKSFIELD AVE	ME	3	5271	DOWNSVIEW ONT	M
TERHONE	MOUREEN			EXTA	02					MARKHAM ONT	F
TERLINGEN	HANS	A		MEDS	01	4 76 GRENVILLE ST	WA	3	7381	NIJMEGEN HOLLAND	M
TERMARSCH	JAMES	L		TRIN	03	2 63 LLOYD MANOR RD	BE	3	0366	ISLINGTON ONT	M
TERRY	MARY-ISABEL			OCE	03	77 CHARLES ST W	WA	3	0966	OAKVILLE ONT	F
TERRY	EDWARD	R P		P HE	01	2 226 ROMSEY ROAD	HU	9	2643		M
TERRY	HARRY	A		EXTC	03	1 62 LONG BRANCH AVE	CL	5	3252		M
TERRY	HELEN	L		VIC	11	1 215 STRATHALLAN WOOD	HU	8	6959		F
TERRY	MARY	M		SMC	01	3 58 PRINCE ARTHUR AVE	WA	2	6842		F
TERSHAKOWEC	MARKIAN	G		MED	01	4 52 MONTCALM AVE	RO	2	0742		M
TERSIGNI	MARIA	A		SMC	11	2 LORETTO COLLEGE	HU	8	6490		F
TERVIT	THOMAS	C		DENT	01	4 586 HARVIE AVE	RO	2	3613		M
TERWEY	JACOBUS			EXTA	02	SHEPPARD AVE RR 1	AT	2	0954	WEST HILL ONT	M
TESLUK	RAYMOND	P		PMED	01	2 68 GLOUCESTER				TIMMINS ONT	M
TESSARO	MARY	F		SMC	09	1 70 ST MARYS ST				GUELPH ONT	F
TESSARO	SYLVIA	R		SMC	03	3 70 ST MARY ST				GUELPH ONT	F
TESSTER	CLAUDE	C		OCE	03	9 SPADINA RD	WA	2	2663	BURWASH ONT	M
TESTART	ANTHONY	C		APSC	06	2 131 BEDFORD RD	WA	5	1333		M
TESVINS	JULIUS	J		FOR	01	1				LONDON ONT	M
TETIUK	JEAN	F M		PHMN	01	1 10 INDIAN GROVE	RO	9	0677		F
TEWSLEY	JOHN	T		APSC	01	1 37 GARDEN AVE	AX	3	5293	AGINCOURT ONT	M
THADET	GEORGE	T		SGS	15	A 224 ST GEORGE ST	92	1	6977	TRIPOLI LEBANON	M
THACHUK	JACQUELINE	A		UC	01	3 129 PINEWOOD AVE	RO	2	5490		F
THAIN	ALEXANDER	A		EXTC	03	19 CLAIRTRELL RD	22	5	0556	WILLOWDALE ONT	M
THAIN	RALPH	G A		VIC	01	2 3 BIRCHLAWN AVE	AM	1	4252		M
THAKARIAN	ASUGHIG	R		MUS	04	1 500 DELORAINE AVE	RO	7	3238	MONTREAL 15 PQ	F
THAREN	CAROL	M		SW	01					GRIMSBY ONT	F
THEAL	HARVEY	K		PHM	01	2 89 CHARLES ST W	WA	2	0317	GRIMSBY ONT	M
THEDE	GLORIA	J		UC	01	2 99 WILLCOCKS ST	WA	2	4608	PORT ELGIN ONT	F
THEIL	KARLHEINZ			UC	06	1 73 ST GEORGE ST				OTTAWA 2 ONT	M
THEN	EDWARD	F C		SMC	18	1 298 RUSHTON RD	LE	5	7623		M
THEODORE	CARL	R		SGS	17	B 82 NORTH PARK DR	CH	4	2897		M
THEOHAR	RUTH			TRIN	01	3 101 BIDEWELL AVE	ME	3	9160	DOWNSVIEW ONT	F
THEOPHANIDES	THEOPHILE			SGS	36	A 95 DEWSON ST	LE	2	9073	CAVALA GREECE	M
THELIS	MAXINE	L		PGOT	04	3 330 BYNG AVE	22	1	0277	WILLOWDALE ONT	F
THEXTON	JOHN	E		ARTS		53 RIVERCOURT BLVD	HO	5	2264		M

THIBAULT	ALBERT	A		SGS	09	B	ST MICHAELS COLLEGE				WINDSOR ONT		M
THIBAULT	FREDERICK	A	A	PHM	01	4	132 ST GEORGE	92	4	0190	WINDSOR ONT		M
THIBEAULT	MARGUERITE	R		SMC	01	3	29 QUEENS PARK	WA	4	2121	KAPUSKASING ONT		F
THIBODEAU	RENEE	A	C	SMC	01	2	70 ST MARY ST	WA	4	0540	UNION LAKE MICH US		F
THICKSON	ALMA	D	F	NURS	01	3	46 BERNARD AVE				CAMPBELLCROFT ONT		F
THIEDE	UWE	F		APSC	05	3	10 WALLINGFORD RD	HI	7	4312	DON MILLS ONT		M
THIEL	FERGUSON	F		SGS	15	B	226 ST GEORGE ST	95	4	9549			M
THIEMANN	DOUGLAS	P	J	SMC	24	1					TIMMINS ONT		M
THIERRY	NICHOLAS	J		ARCH	01	4	320 ST GEORGE ST	WA	3	9558			M
THIESSEN	LENA	L		NURS	05	1	10A KENDAL AVE				KITCHENER ONTARIO		F
THIESSEN	SELMA	E		NURS	05		28 WYCHWOOD PK	53	6	9097	VIRGIL ONT		F
THIRD	MARGARET	A		UC	11	4					FORT ERIE ONT		F
THIRGOOD	ELLEN	J		VIC	01	1	31 ROCKCLIFFE BLVD	RO	6	9533			F
THOBURN	WELDON	J		SGS	50	A	32 ROWANWOOD AVE	WA	3	7992			M
THOM	DOUGLAS	A	M	VIC	01	2	36 THORNCLIFFE PK DR	WA	2	4390			M
THOM	JANET	E		MUS	03	3	92 ADMIRAL RD	WA	3	9692			F
THOM	MICHAEL	F		ARCH	01	4	23 MACLENNAN AVE	WA	1	8724			M
THOM	WILLIAM	M		LAW	01	3	36THORNCLIFFEPKDRA30	GA	1	5229			M
THOMAS	ALAN			EXTC	03	1	63 RIDGE POINT CRES	CH	4	2639			M
THOMAS	ALAN	R		VIC	34	3	417 BRIAR HILL AVE	HU	3	7695			M
THOMAS	AMY	P		NURS	05		7 WALTHAM DR	74	1	2796	REXDALE ONTARIO		F
THOMAS	BARRY	E		UC	01	3	88 WELLS HILL AVE	LE	5	9718			M
THOMAS	BETTY	B		SW	01						ANCASTER ONT		F
THOMAS	CYNTHIA	M		TRIN	19	3	ST HILDAS COLLEGE	WA	3	8451	BRACEBRIDGE ONT		F
THOMAS	ENA	V		SGS	17	B	77 CHARLES ST W	WA	3	0966	SAN JUAN TRINIDAD		F
THOMAS	GLYN	W		PDEN	01	1	593 HURON	WA	1	6892	CHIPPAWA ONT		M
THOMAS	GRETCHEN	J	A	OCE	03		21 BRENHAM CRES	22	2	2870	WILLOWDALE ONT		F
THOMAS	JEANNIE	B		TRIN	15	3	177 ROXBOROUGH DR	WA	3	3050			F
THOMAS	JOAN	M		NEW	03	1	837 MANNING AVE	LE	1	3845			F
THOMAS	LOUIS	R		EXTA	02		78 GLENROSE AVE	HU	9	1254			M
THOMAS	MARY	J		PMED	01	2	10 BEDFORD AVE	WA	2	2887	OSHAWA ONT		F
THOMAS	MARY	P		TRIN	15	4	177 ROXBOROUGH DR	WA	3	3050			F
THOMAS	NORMAN	P		SMC	01	2	50 ST JOSEPH ST	CL	1	1378	TORONTO 18 ONT		M
THOMAS	PHILIP	A		APSC	06	2	53 AMBLESIDE AVE	CL	1	0125			M
THOMAS	ROBERT	S		TRIN	24	3	32 SOUTHLEA AVE	HU	5	8895			M
THOMAS	RUSSEL	H		APSC	05	4	26 DUNDONALD ST	WA	3	7190			M
THOMAS	SUSAN	E	H	UC	06	1	34 ST HILDAS AVE	HU	3	2490			F
THOMAS	WENDY	A		SW	01		77 CHARLES ST W	WA	3	0966	OTTAWA ONT		F
THOMASOS	VAUGHAN	C		SGS	03	C	1383 BATHURST ST	53	2	8923			M
THOMM	ERNEST	C		APSC	01	1	184 PARKVIEW AVE	BA	1	2234	WILLOWDALE ONT		M
THOMPSON	A			EXTA	02		119 LEACREST RD	42	1	7245			
THOMPSON	ALFRED	C		EXTC	03	1	75 BROADWAY AVE						M
THOMPSON	ARLENE	A		VIC	28	1	200 GLEN PARK AVE	RU	2	4778			F
THOMPSON	BARBARA	J		VIC	18	1					PETERBOROUGH ONT		F
THOMPSON	BARBARA	J		TRIN	06	3	42 DUPLEX AVE	HU	5	4622			F
THOMPSON	BENJAMIN	F		PHM	01	2	132 ST GEORGE ST	92	4	0190	BOWMANVILLE ONT		M
THOMPSON	CATHARINE	F		SGS	07	B	587 AVENUE RD APT22						F
THOMPSON	CHRISTINE			VIC	11	1	61 SOUTHWELL DR	HI	7	1860	DON MILLS ONT		F
THOMPSON	DAVID	R		SGS	39	D	85 EMERSON AVE	LE	1	0720			M
THOMPSON	DAVID	S		VIC	01	1	20 PLATEAU CRES	HI	4	4510	DON MILLS ONTARIO		M
THOMPSON	DAVID	S		VIC	03	2	691 SPADINA AVE	WA	2	9765	OAKVILLE ONT		M
THOMPSON	DONALD	M		UC	01	2	121 ASHBOURNE DR	BE	1	5807	ISLINGTON ONT		M
THOMPSON	DOROTHY	J		EXTA	02		85 EMERSON AVE	LE	1	0720			F
THOMPSON	EDWARD	G		PMED	01	1	11 OSWALD CRES	HU	9	7330			M
THOMPSON	FLORA	H		VIC	01	3	71 THORNEBANK RD	AV	5	3322	THORNHILL ONT		F
THOMPSON	FLORENCE	C		OCE	03		409 WINONA DR				TIMMINS ONT		F
THOMPSON	FRANK	J		EXTA	02		287 LISGAR ST						M
THOMPSON	GORDON	E		APSC	06	2	14 GROVEDALE AVE	CH	4	0410			M
THOMPSON	GRAEME	K		VIC	03	1	195 KING ST	CH	1	6093	WESTON ONT		M
THOMPSON	HELEN	V		P&ON	04	1	305 RATHBURN RD	BE	1	6501	ISLINGTON ONT		F
THOMPSON	IAN	M		UC	09	4	11 OSWALD CRESC	HU	9	7330			M
THOMPSON	IVOR	W		APSC	05	1	98 TOYNBEE TRAIL	AM	1	3773	SCARBOROUGH ONT		M
THOMPSON	J CARL			APSC	01	4	200 GLEN PARK AVE	RU	2	4778			M
THOMPSON	JANE	E		VIC	03	1	214 ST GEORGE A201	92	3	8586	NORTH BAY ONT		F
THOMPSON	JOHN	R		VIC	01	2	15 CHARNWOOD RD	HI	7	2372	DON MILLS ONT		M
THOMPSON	JUDITH	E		VIC	01	3	44 COLIN AVE	HU	9	0911			F
THOMPSON	KAREN	E		VIC	33	4	MARG ADDISON HALL				ELMVALE ONT		F
THOMPSON	KENNETH	P		NEW	18	1	121 ASHBOURNE DR	BE	1	5807	ISLINGTON ONT		M
THOMPSON	MARY	E		VIC	25	4	5 SOUTHLEA AVE	HU	5	3372			F
THOMPSON	MARY	L		NURS	05	1	113 BALMORAL AVE	WA	1	6216	WATERLOO ONT		F
THOMPSON	MELBOURNE	W		SGS	03	C	246 DUPONT ST	WA	1	8736	KINGSTON JAMAICA		M
THOMPSON	MICHAEL	G	G	MEDS	01	3	5 THORNWOOD RD	WA	2	0486			M
THOMPSON	PATRICIA	A		TRIN	09	1	ST HILDAS COLLEGE				DUNNVILLE ONTARIO		F
THOMPSON	PAUL	M	R	APSC	07	1	855 COSBURN AVE	OX	1	6870			M
THOMPSON	PAULINE	A		VIC	06	4	20 PLATEAU CRES	HI	4	4510	DON MILLS ONT		F
THOMPSON	RICHARD	C		VIC	34	1					PORT CREDIT ONT		M
THOMPSON	ROBIN	E		P&OT	04	2	85 VALECREST DR	BE	1	0515	ISLINGTON ONT		F
THOMPSON	SAMUEL			OCE	11			CR	8	0092	PORT CREDIT ONT		M
THOMPSON	SHIRLEY	J		YORK	01	2	4 LATIMER AVE A203	HU	8	2961			F
THOMPSON	STUART			EXTC	03	3	35 GULLIVER RD A 604	CH	9	2476			M
THOMPSON	TIMOTHY	K		APSC	05	3	85 VALECREST DR	BE	1	0515	ISLINGTON ONT		M
THOMPSON	WILLIAM	I		TRIN	24	1	37 AIRDRIE RD	HU	9	9336			M
THOMPSON	WILLIAM	L		UC	11	2	14 SQUIRES AVE	PL	5	8269			M
THOMPSON	WILLIAM	T		APSC	08	2	18 FONDY COURT	CH	4	7451	REXDALE ONT		M
THOMS	JAMES	D		VIC	01	1	NELLES HOUSE VIC	WA	4	7873	SUDBURY ONT		M
THOMSON	BRENDA	C		P&OT	04	3	34 HEATHVIEW	48	8	6957	WILLOWDALE ONT		F
THOMSON	BRIAN	S		UC	24	3	158 BROADLANDS BLVD	HI	7	3260	DON MILLS ONT		M
THOMSON	BRUCE	W		MEDS	01	6	53 BURLINGTON ST				ST CATHARINES ONT		M
THOMSON	CHRIS.	W		TRIN	34	3	TRINITY COLLEGE	WA	3	8531	BURLINGTON ONT		M
THOMSON	JOHN	A		MEDS	06		306 JARVIS ST				KINGSTON ONTARIO		M
THOMSON	KEITH	P	B	SGS	56	B	138 BEDFORD RD	WA	2	2064	NEWTOWNABBEY NIREL		M
THOMSON	LELLAN	B		APSC	01	1	277 BRUNSWICK AVE				DOBBINTON ONT		M

THOMSON	LEX	B		APSC	03	1	22 COLLEGE VIEW AVE	HU	7	1915		M
THOMSON	MARGARET	E		P HE	01	2	343 BESSBOROUGH DR	HU	8	7895		F
THOMSON	MAUREEN	I		P&HE	01	3	214 ST GEORGE A 803	BE	1	5425	ISLINGTON ONT	F
THOMSON	RALPH	H		OCE	03		60 BERTMOUNT AVE	HO	6	4524		M
THOMSON	REGINALD	G		SGS	60	M					GUELPH ONT	M
THOMSON	RENE	J		NURS	02	1	1051 PAPE AVE	46	5	3280	PETERBOROUGH ONT	F
THOMSON	SHARON	B		VIC	01	2	168 EVELYN AVE	RO	2	6436		F
THOMSON	SUSAN	E		P&HE	01	3	214 ST GEORGE A 309				OWEN SOUND ONT	F
THOMSON	WALTER	M		EXTA	02						OAKVILLE ONT	M
THONIGS	ASTRID	N	M	NURS	02	3	88 BERNARD AVE A803	92	2	1348		F
THORLEY	MICHAEL	G		LAW	01	2	436 ST CLEMENTS AVE	HU	8	2393		M
THORN	SHERYL	A		P&ON	04	1					RICHMOND HILL ONT	F
THORNE	WILLIAM	J		APSC	05	1	5 BISSETT AVE	CL	1	1342		M
THORNEYCROFT	H	B		TRIN	28	3	100 SPRING GDN AVE	BA	1	7076	WILLOWDALE ONT	M
THORNTON	DOROTHY	A		SGS	16	B	356 BLOOR E	WA	3	4439		F
THORNTON	FREDERICK	W		P&HE	01	1	7 PADDOCK COURT	HI	7	7824	WILLOWDALE ONT	M
THORNTON	GARY	W		APSC	07	1	1976 LAWRENCE AVE W	CH	1	3081	WESTON ONT	M
THORPE	ORIN	B		UC	01	2	73 ST GEORGE ST	WA	3	6856	WOODVILLE ONT	M
THORUP	ROBERT	T		HYG	01			45	9	0479	BRAMPTON ONT	M
THRENDYLE	ROSE MARIE	E		EXTA	02		14 DONWAY E APT101	HI	7	8607	DON MILLS ONT	F
THRING	BEVERLEY	R		VIC	01	2	14 GLENCASTLE ST	HU	8	5769		F
THROWER	PATRICIA	A		VIC	01	2	9 WHITELOCK CRES	BA	5	0634	WILLOWDALE ONT	F
THRUSH	KENNETH	J		P&HE	01	3	1 BANSLEY AVE	RU	7	5232		M
THULEAN	CARL	A	E	VIC	01	3	15 LESMAR DR	BE	1	4731	ISLINGTON ONT	M
THURLOW	JAMES	M		SGS	09	A	55 HUMEWOOD DR	LE	3	9973		M
THWAITES	JAMES	D		UC	09	2	183 CLOSE AVE	LE	3	8706		M
TIBERIIS	DENNIS	E		APSC	04	1	23 LASCELLES	48	3	4862		M
TIBERIIS	RICHARD	G		TRIN	03	2	23 LASCELLES BLVD	48	3	4862	REHOBOTH MASS USA	M
TIBOLD	FERENC	A		PHM	01	2	730 ONTARIO ST A1013	92	4	5851		M
TIDY	ASHLEY	W		MUS	02	1	2278 WESTON RD A201	24	7	4706	WESTON ONT	M
TIEFENBACH	BELLA			EXTA	02		43 HELENA AVE					F
TIELEMANS	FRANK	P		EXTC	03	3	730 ONTARIO ST A214	92	5	0744		M
TIENHAARA	MARTTI	I		APSC	05	3	32 SUSSEX AVE	92	3	0004	SOUTH PORCUPINE	M
TIERNEY	CLAIRE	E		SMC	11	2	90 WELLESLEY ST W				OSHAWA ONT	F
TIESSEN	HILDA	H		VIC	01	2	400 HURON ST	92	2	3077	LEAMINGTON ONT	F
TIGERT	LANCE	S		APSC	02	2	23 FERRIS RD	PL	7	1737		M
TIHAN	IRENE	A		EXTA	02		67 PEARD RD	PL	7	6406		F
TIHAN	SERGE			EXTC	03	2	67 PEARD RD	PL	7	6406		M
TIKENBERG	EPP	L		UC	19	2	21 TREADWAY BLVD	GA	1	6079		F
TIKMANIS	KARLIS	A	I	SGS	41	D	85 HOGARTH AVE					M
TILDEN	ELIZABETH	R		MUS	02	1	99 ST GEORGE ST				VERNON ONT	F
TILDEN	LINDA	C		SW	01	1	103CHESTNUTHILLS PKY	BE	1	4039	ISLINGTON ONT	F
TILE	CATHERINE	E	M	UC	01	3	73 CHESTNUT PK	WA	2	0800		F
TILE	HOWARD			DENT	01	5	73 CHESTNUT PK	WA	2	0800		M
TILL	ANDREW	G		TRIN	15	4	267 CHAPLIN CR	48	8	4657		M
TILLEY	DOUGLAS	R		TRIN	21	3	TRINITY COLLEGE	WA	3	8223	OAKVILLE ONT	M
TILLOTSON	RONALD	D		EXTC	03	1	117 WHITBURN CR	ME	3	4075	DOWNSVIEW ONT	M
TILLY	WILLIAM	A		MEDS	01	3	1158 WOODBINE AVE	OX	4	3653		M
TILSON	JOHN	A		UC	01	3	26 LETCHWORTH CRES	24	4	0537	DOWNSVIEW ONT	M
TIMANOFF	MORRIS			EXTA	02		36 LAPPIN AVE	LE	2	1311		M
TIMBERLAKE	HAROLD	D		TRIN	09	2	564 EGLINTON AVE W	48	3	2497		M
TIMGREN	RAYMOND	C		EXTA	02		14 LYALL AVE					M
TIMOTHY	EARL	E		SGS	15	A	265 SPADINA RD	92	3	4750	PORT OF SPAIN TRIN	M
TIMPSON	PAUL	R		UC	24	4	7 PICKERING ST	OX	4	9573		M
TIMPSON	RUTH	M		NURS	01	1	7 PICKERING ST	OX	4	9573		F
TIMSIT	ROLAND	S		APSC	05	4	9 FLEMINGTON RD	RU	9	3518		M
TINDALE	PATRICIA	E		UC	01	1	85 ST GEORGE ST				HAMILTON ONT	F
TINKER	DAVID	E		VIC	34	4	104 YORKMINSTER RD	BA	5	5861	WILLOWDALE ONT	M
TINKLER	MICHAEL	B		UC	06	1	165 FAYWOOD BLVD	ME	3	3614	DOWNSVIEW ONT	M
TINNING	PHYLIP			VIC	21	2	71 YONGE BLVD	HU	8	7167		M
TINSLEY	ALAN	S		UC	34	1	157 AVONDALE AVE	BA	5	5969	WILLOWDALE ONT	M
TINTNER	JOSHUA	F		DENT	01	2	180 MAJOR ST	WA	3	2187		M
TIPLER	RICHARD	J		EXTC	03	1	79 WEST DEANE PK DR	BE	9	4532	ISLINGTON ONT	M
TIPOLD	PETER	A		EXTA	02		342 HILLMOUNT AVE	RU	1	5724		M
TIPOLD	STEPHEN			OCE	03		129 CHISHOLM AVE	OX	1	1021		M
TIPPING	CAROLE	J	G	VIC	01	1	15 SURATY AVE	AX	3	7464	SCARBOROUGH ONT	F
TISCH	WOLFGANG	W		EXTC	03	1	233 INDIAN RD	RO	9	6953	GELSENKIRCHEN GERM	M
TISDALL	DIANA	G		CS	01		64 SOUTH DR	WA	2	7267		F
TISDALL	GORDON	W		MEDS	01	5	14 WHITNEY AVE	WA	1	5994		M
TITHERINGTON	DONALD	J		ARCH	01	1	157 BROOKBANKS DR	HI	7	4719	DON MILLS ONT	M
TITLE	NANCY			UC	01	3	555 ROXTON RD	LE	4	1051		F
TITLE	SHEILA	C		UC	01	2	34 RIDELLE AVE	RU	2	0302		F
TITUS	ELIZABETH			EXTA	02		64 WELLESLEY E A404					F
TKACH	JOSEPH	M		OCE	11		707 SPADINA AVE	WA	1	0926	ST CATHARINES ONT	M
TKACHUK	ROSALIND	J		DENT	09	1	199 WOODVILLE AVE	GA	1	3357		F
TO	JAMES	C	Y	APSC	06	4	8 EDGEWOOD CRES	WA	1	0436	HONG KONG CHINA	M
TOBE	STEPHEN	S		NEW	28	1	277 BETTY ANN DR WIL	BA	2	2116	NIAGARA ON LKE ONT	M
TOBEY	GORDON	E		APSC	03	4	492 HURON ST				OWEN SOUND ONTARIO	M
TOBIN	JOHN	C		DENT	01	5	152 ST GEORGE ST	WA	5	1801	PRESCOTT ONT	M
TODD	MAUREEN	V		EXTA	02		124 BARKER AVE	OX	1	2838		F
TODD	ROBERT	E		VIC	03	3	20 NILE ST	CH	4	4101		M
TODD	RUBY	L		NURS	05	1	115 BRAEMORE GARDENS				SAMUEL PROS JAM WI	F
TODD	WILLIAM	G		SMC	21	4	ST MICHAELS RES				BURLINGTON ONT	M
TODGHAM	LORNE	D		TRIN	09	2	TRINITY COLLEGE	WA	3	8223	TECUMSEH ONT	M
TOFF	ALAN			TRIN	01	3	TRINITY COLLEGE	WA	3	8881	TORONTO 5 ONT	M
TOFFANELLO	BRUNO	J		OCE	11		542 HURON ST	WA	4	3843		M
TOGURI	ALLAN	G		VIC	28	1	11 GREENGATE RD	HI	4	0411		M
TOI	ANTS			MEDS	01	3	35 CODSELL AVE	ME	3	1462	DOWNSVIEW ONT	
TOKARSKY	ROBERT	W		UC	24	3	11 FAIRVIEW AVE	RO	2	1816		M
TOLL	WENDY	M		P&HE	01	1	461 AVENUE RD	WA	3	9322		F
TOLSON	NORMAN	F		EXTC	03	3	33 RIDGEMOOR AVE	AM	1	3635	SCARBOROUGH ONT	M
TOM	TREVOR			APSC	01	1	682 SPADINA AVE	WA	2	9820	PORT OF SPAIN TRIN	M

TOMARKEN	CAROL	J	SGS	07	B	407 GLENCAIRN AVE			BEV HILLS CALIF US	F
TOMARKEN	EDWARD	L	SGS	07	B	407 GLENCAIRN			BEVERLY HILLS CALF	M
TOMAS	NORMAN	W	VIC	01	3	76 MARKHAM ST	EM	8 3187		M
TOMES	FREDERICK	G	APSC	07	1	603 CONCORD AVE	53	5 6687		M
TOMLINSON	BARBARA	M	PGOT	04	3	88 BERNARD ST A 605	92	1 4933	WAINFLEET ONT	F
TOMLINSON	JOHN	R	TRIN	11	2	2 LINCOLN WOODS CRT	BE	3 7610	ISLINGTON ONT	M
TOMORY	NICHOLAS	A	APSC	07	2	312 ST GEORGE ST	WA	1 3625		M
TOMORY	PAUL	L	APSC	07	3	312 ST GEORGE ST	WA	1 3625		M
TOMPKINS	JOHN	G	VIC	01	3	1 ROXVILLE AVE	HU	3 0785		M
TOMPKINS	ROBERT	G	OCE	01		267 DONWAY W APT 4	44	7 5866	DON MILLS ONT	M
TOMPSON	BRYAN	G D	DENT	01	2	10 LANDOUR AVE	RO	7 6813		M
TOMS	JACQUELINE	D	VIC	08	3	16 DUSTAN CRES	GA	1 6353		F
TOMS	JAMES	C	VIC	06	2	59 MERRYDALE CR	23	9 4047	ISLINGTON ONT	M
TONE	ANNABELLE	L	NURS	01	2	50 SOUTHVALE DR	42	1 7433		F
TONELLI	JOSEPH	P	APSC	06	4	111 HOWLAND AVE			MILTON ONT	M
TONKEN	LAURA	F	UC	01	1	14 OVERBROOK PLACE	ME	3 7276	DOWNSVIEW ONT	F
TOOGOOD	ALEX	E	EXTA	02		28 DECARIE CIRCLE	BE	1 8362	ISLINGTON ONT	M
TOOHEY	JAMES	P	APSC	06	2	DEVONSHIRE HOUSE	WA	3 9857	DUNNVILLE ONT	M
TOOLEY	MICHAEL	J	UC	20	3	401 HURON ST	WA	2 6201	OSHAWA ONT	M
TOOLSE	CARMEN		VIC	18	1	41 THE PALISADES	RO	3 2318		F
TOOMSALU	KRISTA		UC	19	2	144 ELLERSLIE AVE	BA	5 8026	WILLOWDALE ONT	F
TOONG	TUNG		SGS	56	B	159 BEVERLEY ST	EM	6 4845	HONG KONG	M
TOPLIFF	DELORES	E	UC	01	2	6 HOMEWOOD DR			VANCOUVER 8 BC	F
TOPLIFF	JEROME	E	SGS	62	B	6 HOMEWOOD DR			ROSSLAND BC	M
TOPLIN	OREST	R	NEW	24	1	149 SPRINGHURST AVE	LE	4 1627		M
TOPPI	SULEV		APSC	08	2	553 WOBURN AVE	RU	1 5816		M
TORBAY	JOSEPH	A	SMC	01	2	433 PALMERSTON BLVD	LE	6 7647		M
TOREM	BARRY	S	UC	24	1	4 REPLIN RD APT 405				M
TORNEY	DONALD	R	OCE	01					HAMILTON ONT	M
TORRANCE	GEORGE	M	UC	23	3	SIR DAN WILSON RES	WA	3 9233	ORILLIA ONT	M
TORRANCE	THOMAS	R	VIC	24	1	1611 WOODBINE HGHTS	PL	7 5054		M
TORREY	JEAN		EXTA	02		530 KINGSTON RD A314	OX	8 4613		F
TORRY	JOHN	D	APSN	09	1	117 GLENGROVE AVE W	HU	1 2839		M
TORTOLO	RAYMOND	P	EXTC	03	1	21 GULLIVER RD A301	24	1 6444		M
TORY	EDWARD	A	LAW	01	2	408 ROSEMARY RD	HU	9 0242		M
TORY	MARSHALL	J	ARCH	01	3	408 ROSEMARY RD	HU	9 0242		M
TOSIC	ELEANOR		TRIN	11	4	49 RATHBURN RD	BE	1 2503	ISLINGTON ONT	F
TOSSWILL	PETER	B	EXTA	02		286 FINCH AVE W A311			WILLOWDALE ONT	M
TOTH	VICTOR	G	APSC	02	4	7 SPADINA RD	WA	2 0076		M
TOTH	SUSANNE	J	UC	11	2	372 RENFORTH DR	BE	1 5865	OTTAWA ONT	F
TOTH	WILLIAM	J	PHM	01	4	ST MICHAELS COLLEGE	92	3 0867	BURFORD ONT	M
TOTTENHAM	CHARLES	J	TRIN	10	2	TRINITY COLLEGE	WA	3 8223	PORT HOPE ONT	M
TOTTON	JOHN	P	DENT	01	2	50 ST JOSEPHS ST			HAMILTON ONT	M
TOTTON	ROLLA	M	SMC	22	3	63 DONLEA DR	HU	8 9449		F
TOU	VELLO		APSC	06	2	142 DUNBLAINE AVE	RU	1 0742		M
TOUGH	MARGARET	A	LS	02		205 SANDRINGHAM DR	ME	3 4502	DOWNSVIEW ONT	F
TOVELL	CAROLE	L	VIC	11	3	27 THORNCLIFFE PK DR				F
TOVELL	JOANNE	C	TRIN	01	3	263 RUSSELL HILL RD	WA	2 5353		F
TOVELL	SUSAN	R	TRIN	18	2	ST HILDAS COLLEGE	WA	3 8451	OTTAWA ONT	F
TOWERS	PATRICIA	A	UC	19	4	143 ROCHESTER AVE	HU	5 5082		F
TOWLER	JOHN	O	YORK	01	2	960 EGLINTN AV E A12	HU	8 0427		M
TOWNSEND	CONSTANCE	M	MEDS	01	6	214 ST GEORGE ST	WA	4 6170		F
TOWNSEND	DONALD	H	PHM	01	2	8 METCALFE ST	WA	3 7238	VANESSA ONT	M
TOWNSEND	GEORGE	D	TRIN	19	4	83 DELL PARK AVE	RU	2 1013		M
TOWNSEND	JANE	C	SW	01	1	37 WALMER RD			BELLEVILLE ONT	F
TOWNSEND	MARION	M	EXTA	02		64 ST CLAIR W APT203				F
TOWNSLEY	ROBERT	A	EXTC	03	2				COOKSVILLE ONT	M
TOWNSLEY	WILLIAM	R	VIC	09	4	89 CHARLES ST W	WA	4 7681	PETERBOROUGH ONT	M
TOY	JOHN	R W	UC	24	1	795 PAPE AVE	HO	3 7964		M
TOYAMA	GEORGE		EXTA	02		3 RICHARD AVE	HO	6 4126		M
TOYAMA	ROY		EXTA	02		3 RICHARD AVE				M
TOZER	RONALD	G	UC	01	3	81 WALMER RD	WA	2 9759	OSHAWA ONT	M
TOZMAN	SEYMOUR		MEDS	01	6	537 GLENHOLME AVE	RU	2 2870		M
TRACEY	LARRY	H	NEW	03	1	17 ASHBOURNE DR	BE	1 9297	ISLINGTON ONT	M
TRACK	RICHARD		ARCH	01	4	95 DUNLOE RD	HU	3 8968		M
TRACK	SUSAN	P	PGOT	04	3	10 SILVERWOOD AVE	HU	1 0122		M
TRACY	RUTH	E	VIC	18	3	10 NASHLAND AVE	BE	3 3905	ISLINGTON ONT	F
TRACZ	GEORGE	S	SGS	47	B	98 INDIAN RD CRES	RO	6 6375		M
TRAGER	LYNDA		UC	03	1	884 AVENUE RD	HU	5 7067		F
TRAIN	JACK		DENT	01	5	515 CHAPLIN CRES	78	7 4324		M
TRAIN	JOHN	T	UC	03	1	25 FARNSWORTH DR	CH	7 9716	WESTON ONT	M
TRAIN	ROGER	W	APSC	07	3	107 HOMEWOOD AVE	WA	5 1801	LONDON ONT	M
TRAINOR	CAROL	A	SMC	01	2	70 ST MARY ST	WA	4 4050	SCARSDALE NY USA	F
TRANT	PATRICK	N	SGS	06	U				THORNHILL ONT	M
TRANTER	GORDON	S	EXTA	02		29 SOMERDALE SQ	AM	6 1079	SCARBOROUGH ONT	M
TRANTER	WILLIAM	H	EXTA	02		BEXHILL CT APT J12	BE	3 7530	ISLINGTON ONT	M
TRAPP	EULOINE	G	EXTA	02		2407 BLOOR ST W	RO	7 7847		F
TRASIEWICZ	JULIAN	J	ARCH	01	5	33 TRAYMORE CRES	RO	6 1091		M
TRAUB	RONALD		DENT	01	2	201 STRATHEARN RD	RU	3 8965		M
TRAVERS	JOHN	R	EXTA	02		161 MEADOWSWEET AVE	CL	1 6657		M
TRAVISS	MARILYN	A	NURS	04		59 SPADINA RD APT404	92	2 8150	BLUEVALE ONT	F
TRAYNOR	TERENCE	P	OCE	03		226 ST GEORGE				M
TRCKA	KOSTA		MEDS	01	3	99 POPLAR PLAINS RD			WINDSOR ONT	M
TRCKA	MIRJANA		MEDS	01	3	414 JARVIS ST A53	92	5 5349	WINDSOR ONT	F
TRCON	NADA	M	EXTA	02		64 ADMIRAL RD	WA	4 2816		M
TREADWELL	J MICHAEL		TRIN	17	3	TRIN COLLEGE	WA	3 8531	OTTAWA 3 ONT	M
TREBILCOCK	ARTHUR	J	UC	24	3	402 RUSSELL HILL RD	HU	9 9116		M
TREFLER	MARTIN		APSC	05	4	27 YORK DOWNS DR	ME	3 6326		M
TREGWIN	WILLIAM	A	EXTA	02		27 HOLYWELL DR	CH	4 5116	WESTON ONT	M
TREIAL	HANNO		SGS	41	A	4 WOODPARK RD	CH	9 0488	WESTON ONTARIO	M
TREIERS	OLDIS		APSC	07	4	700 ONTARIO APT1118	WA	4 1031	NIAGARA FALLS ONT	M
TREIGYS	DALIA	M	EXTA	02		20 BRUMELL AVE	RO	7 3020		M

TREIGYS	JULIUS	V		APSC	05	4	20 BRUMELL AVE	RO	7	3020		M
TREIJS	JOHN			ARTS			256 GAINSBOROUGH RD	HO	5	3611		M
TREISTER	EDWARD	S		UC	11	2	31 LYONSGATE DR	ME	3	5423	DOWNSVIEW ONT	M
TRELOAR	DALE	A		PHM	01	2	165 ST GEORGE ST	92	5	3801	TRENTON ONT	F
TREMBLAY	JOSEPH	A	E	SGS	03	C					HARTY ONTARIO 3	M
TRENCH	MARGARET	J		EXTA	02		564 ANNETTE ST	RO	7	9657		F
TRENHOLME	LYNDA	R		PGOT	04	3	120 ST GEORGE ST	WA	3	5513	BURLINGTON ONT	F
TRENKA	KATHLEEN	A		VIC	03	2	248 HURON ST	WA	2	3530	PORT PERRY ONT	F
TRENTON	JOHN	L		UC	01	1	2572 YONGE ST	HU	3	9779		M
TRENTON	THOMAS	N		APSC	05	1	79 ELWOOD BLVD	HU	1	0641		M
TRETTIN	INGOLF	K		FOR	01	1	91 WELLESLEY ST E	92	3	8725		M
TRIM	WILLIAM	A	F	OCE	01		231 LINSMORE CRES	HO	6	8502		M
TRIMBLE	DONALD	G		EXTC	03	1	188 UNIVERSITY AVE	92	9	6853	BRAMALEA ONTARIO	M
TRIMBLE	GERALD	E		EXTC	03	1	131 WIGMORE DR	PL	7	2513		M
TRIMMING	BERYL	E		VIC	01	3	27 CORNISH RD	HU	1	2723	OTTAWA ONT	F
TRIPLETT	WESLEY	H		APSC	01	1	243 BRUNSWICK				SAULT ST MARIE ONT	M
TRIPODI	ANTHONY	L	J	PMED	01	2	ST MICHAELS COLLEGE				HAMILTON ONT	M
TRIPP	PATRICIA	A		SGS	17	B	1598 BATHURST ST					F
TRIPP	RAYMOND	P		SGS	07	B	430 EUCLID	92	1	9657	MIDDLEBORO MASS US	M
TRIPP	SUSAN	J		SGS	05		430 EUCLID AVE	92	1	9657	MIDDLEBORO MASS US	F
TRKULJA	BEZANKA			VIC	01	2	232 GARDEN AVE	53	4	5032		
TROJAN	OLEH	A	D	SGS	56	A	14 NEWSHAM ST	LE	5	9362		M
TROSTER	M			MEDS	01	4	17 FRONTENAC AVE	RU	1	4503		
TROTMAN	GENE	T	T	SGS	10	F	995 GLENCAIRN AVE	78	3	1829	WINNIPEG MAN	M
TROTMAN	JAMES	S		MEDS	01	3	1264 YORK MILLS RD	44	7	9636	DON MILLS ONT	M
TROTT	DAVID	A		SGS	17	B	362 HURON ST	WA	2	1931	BURNABY 1 B C	M
TROTT	ELIZABETH	A		VIC	01	2	297 BESSBOROUGH DR	HU	5	8845		F
TROTT	JOANNE	M		P&HE	01	3	297 BESSBOROUGH DR	HU	5	8845		F
TROTTER	CATHERINE	J		PHM	01	3	122 ST GEORGE ST	92	1	2601	SARNIA ONT	F
TROTZ	FRANK	V		SMC	01	3	50 ST JOSEPH ST				WELLAND ONT	M
TROUT	MARGARET	F		HYG	02		118 MONTGOMERY AVE	HU	1	9625	PENTICTON BC	F
TROWELL	NORMAN	F		TRIN	28	1	1233 GERRARD	HO	6	8683		M
TROY	ANN	E		SMC	11	1	90 WELLESLEY ST W	92	4	2121	ELMIRA NY USA	F
TRUBIC	JOSEPH	M	M	SMC	01	2	658 YONGE ST	WA	2	4918		M
TRUDEL	JACK	A		OCE	11		206 COTTINGHAM				CORNWALL ONT	M
TRUESDALE	THOMAS	A		VIC	24	1	RYERSON HOUSE	92	4	7681	ST CATHARINES ONT	M
TRULL	GRACE			EXTA	02		325 DELAWARE AVE	LE	3	1213	OSHAWA ONT	F
TRUMAN	DIANE	M		NURS	05		103 RYKERT CRESC	HU	3	9026		F
TRUSCOTT	BRUCE	O		VIC	28	1	125 GLENMOUNT PK RD	OX	4	7547		M
TRUSCOTT	FRANCES	G		DENT	09	1					VINELAND STN ONT	F
TRUSLER	MURRAY	B		MEDS	01	3	4697 DUNDAS ST W	BE	1	2548	ISLINGTON ONT	M
TRUSTER	PERRY			UC	03	1	400 CONCORD AVE	LE	3	5417		M
TRUTE	IRVING	L		UC	01	2	158 CHILTERN HILL RD	RU	2	8439		M
TRYRICH	JULIA			EXTA	02		176 ALBANY AVE	LE	3	5769		F
TSAFAROFF	JULIAN	C		DENT	01	3	16 DELHI AVE	HU	5	6456		M
TSAFAROFF	SHARON	S		MUS	02	1	133 RIDLEY BLVD	HU	5	5149		F
TSAI	JANE	H	J	SGS	35	B	38 SUSSEX	WA	3	6280	TAIPEITAIWAN CHINA	F
TSE	RAYMOND	C		APSC	07	2	82 MADISON AVE	92	5	9731	KOWLOON HONG KONG	M
TSUI	MAN-SHING			SGS	09	B	17 ROSS ST				NAMWAH PO HONGKONG	M
TUCH	LUCIE	H		DENT	01	3	30 PHOEBE ST	EM	6	1797		F
TUCK	FERNE	E		EXTA	02		224 SCARBORO CRES	AM	1	3476	SCARBOROUGH ONT	F
TUCK	MARGARET	E		OCE	03		177 ALEXANDRA BLVD	HU	8	3058		F
TUCKER	BASIL	L		OCE	11		320 TWEEDSMUIR ST	92	2	7878		M
TUCKER	DESMOND	K		MEDS	06		61GRENOBLEDRST36DMLS	42	9	1662	OTTAWA ONT	M
TUCKER	JAMES	E		PMED	01	1	12 MUIR AVE	LE	3	9225		M
TUCKER	ROBERT	G		TRIN	21	4	15 VALLEYANNA DR	HU	9	6814		M
TUCKER	WILLIAM	S		PMED	01	1	148 HUMBERVALE BLVD	BE	1	4016		M
TUDDENHAM	BRIAN	K		VIC	19	3	BURWASH HALL MID HS				SUDBURY ONT	M
TUDOR	DEAN	F		YORK	01	1	57 LONBOROUGH AVE	RO	2	3149		M
TUDOR	SHARON	E		PHM	01	3	78 VANEVERY ST	CL	1	7334		F
TUGWELL	CAROL	J	G	TRIN	18	1	5 STRATHEDEN RD	HU	5	5020		F
TUKUMS	ZIGURD	P		DENT	01	3	88 ROBERT ST	WA	2	9955	KITCHENER ONT	M
TULCHINSKY	GERALD	J	J	SGS	09	A	74 A KENDAL AVE					M
TULLIS	CAROLE	A		VIC	01	1	167 LOWTHER AVE				TRENTON ONT	F
TULLY	MARY	E		VIC	19	2	ANNESLEY HALL				CORNWALL BRG CONN	F
TUMMON	CLAIRE	S		EXTA	02		171 ELMWOOD AVE				WILLOWDALE ONT	F
TUNNICLIFFE	BRIAN	W		PMED	01	1	DEVONSHIRE HOUSE				OSHAWA ONT	M
TUPKER	ARIE	C		TRIN	18	1	82 HIGHLAND AVE	WA	1	9617		M
TURGEON	JEAN	M		SGS	47	B	226 ST GEORGE	WA	4	9549	MONTREAL 26 QUEBEC	M
TURK	MIHKEL			UC	01	3	220 GEOFFREY ST	LE	3	3107		M
TURK	NOEL	W		UC	01	2	38 ELDERWOOD DR	HU	5	6220		M
TURKEWYCZ	MSTYSLAWA	R		VIC	11	2	47 FAIRVIEW AVE	RO	9	1802		F
TURKIS	VISVALDIS			EXTC	03	3	53 ROSETHORN AVE	RO	6	6550		M
TURLEY	J JEAN	E		MEDS	01	3	ST HILDAS COLLEGE	WA	3	8451	GALT ONT	F
TURNBULL	BEVERLEY	A		NURS	05	1	10 BALMY AVE	OX	4	0183		F
TURNBULL	ELIZABETH	A		VIC	01	3	23 HEATHER RD	HU	5	5879		F
TURNBULL	ELIZABETH	W		NURS	01	1	56 HEATHER RD	AX	3	7005	AGINCOURT ONT	F
TURNBULL	JOAN	C		NURS	05	1	10 BALMY AVE	OX	4	0183		F
TURNBULL	KATHARINE	A		TRIN	01	2	14 YORK DOWNS DR	48	9	9816	TORONTO 7 ONT	F
TURNBULL	ROBERT	M		SGS	03	C	1 MERREDIN PL	44	7	6894	DON MILLS ONT	M
TURNBULL	ROBERT	S		DENT	01	2		CR	8	2436	PORT CREDIT ONT	M
TURNER	ANDREW	G	W	EXTA	02		26 HIGH PARK GDNS	LE	6	3645		M
TURNER	BRENDA	L		VIC	01	3	91 BICKNELL AVE	RO	7	8169		F
TURNER	DONNA	M	C	VIC	01	2	31 MARQUETTE AVE	RU	3	3678		F
TURNER	DOUGLAS	R		EXTC	03		155 BALMORAL AV A212	62	5	6092		M
TURNER	FRANCES	G		VIC	08	1	MARG ADDISON HALL	92	4	7481	PETERBOROUGH ONT	F
TURNER	G	R		MED	01	4	22 HERNE HILL DR	BE	1	4380	ISLINGTON ONT	M
TURNER	GERALD	E		FOR	01	3	3 DEVONSHIRE PLACE	WA	3	9857	NIAGARA FALLS ONT	M
TURNER	HELEN	S		VIC	18	1	34 ST CUTHBERTS RD	HU	5	2344		F
TURNER	JOHN	D		APSC	05	3	75 LEACREST RD	HU	3	0768		M
TURNER	JAMES	E		UC	24	2	151 PERRY CRESCENT	BE	3	9744	ISLINGTON ONT	M
TURNER	JOANNE	C		SGS	19	H	8 CASTLEVIEW AVE	92	1	0218		F

TURNER	MELANIE	M	M	HSC	01	1	70 ST MARY ST	WA	5	2833	MONTREAL 16 QUE	F
TURNER	NORMAN	A		OCE	03		661 GERRARD ST E	HO	1	1041		M
TURNER	NORRIS	H		VIC	01	1	89 CHARLES ST W	92	1	2753	BOWMANVILLE ONT	M
TURNER	PAUL	D		LAW	01	1	20 EDGAR AVE	92	4	7638		M
TURNER	PETER	J		VIC	34	4	229 BEVERLEY ST	WA	5	8214	AGINCOURT ONT	M
TURNER	ROBERT	W		APSC	05	4	890 MT PLEASANT RD	HO	7	1246		M
TURNER	SANDRA	C		NURS	05		155 BALMORAL AVE	WA	5	6092		F
TURNER	STANLEY	R		LAW	01	2	525 CHAPLIN CRES	78	2	2751		M
TURNER	STEPHEN	J		SGS	38	B	10 WATERBEACH CRES	CH	7	7201	REXDALE ONT	M
TURNER	WENDY	B		SGS	36	B	18 ROBBIE AVE	63	6	0539	DOWNSVIEW ONT	F
TURNER	WILLIAM	H		SGS	07	B	58 GRENOBLE APT 46	42	9	0050	AMARILLO TEXAS USA	M
TURNER	WILLIAM	S		PDEN	01	1	41 WARWICK AVE	RO	2	2361		M
TURNEY	GORDON	W		PHM	01	4	77 PARKWOODS VILL DR	HI	7	3766	DON MILLS ONT	M
TUROFSKY	RITA	N	R	UC	18	1	303 CHAPLIN CRES	HO	9	8595		F
TURPLE	BONA	L		PGOT	04	2	44 WALMER RD	92	2	9990	SARNIA ONT	F
TURRI	SEVERINO	R		EXTA	02		2877 DUFFERIN	78	3	7281		M
TURVEY	SUSAN	D		PHM	01	4					PORT CREDIT ONT	F
TUSZYNSKI	TED	M		APSC	06	3	424 EUCLID AVE	WA	4	0801		M
TUTERS	KASPARS			MEDS	01	B	427 WELLESLEY ST	WA	1	2764		
TUTTLE	MARION	S		SGS	17	B	312 WARREN RD	HO	9	7200		F
TUTTLEBEE	JOHN	F	J	SMC	01	2	50 ST JOSEPH ST	WA	1	3151	BUFFALO N Y USA	M
TUTTY	JOHN	D		PGHE	01	1					PORT CREDIT ONT	M
TUURA	STEPHEN	T	E	UC	01	1	2 FLANDERS RD	78	7	7173		M
TUVIKENE	MATTI			APSC	07	2	519 OLD ORCHARD GROV	RU	1	2903		M
TWARD	ANNETTE	S		UC	03	2	60 HIGHVIEW CRES	LE	5	0662		F
TWARD	EMANUEL			UC	24	4	60 HIGHVIEW CRES	LE	5	0662		M
TWARD	ESTHER	L		UC	24	1	60 HIGHVIEW CRES					F
TWEEDY	ROBERT	J		TRIN	21	3					LORNE PARK ONT	M
TWENTYMAN	IRENE	E		UC	01	2	106 BEVERLEY ST	EM	3	0327	LIMA PERU S A	F
TWEYMAN	STANLEY			UC	01	3	66 WASDALE CRES	RU	9	1647		M
TWIBLE	BRUCE	M		PDEN	01	1	77 WILLINGDON BLVD	BE	3	4604		M
TWORKOWSKI	CHRIS	Z		ARCH	01	5	96 LAWTON BLVD	HU	9	8766		M
TYACK	JUNE	E		EXTA	02		2110 KEELE ST A601	24	9	5392		F
TYCHONIUK	MELVYN	M		SGS	41	D	74 SPENCER AVE	LE	3	2986		M
TYE	CLAUDE	F		EXTC	03	1	100 MOUNTVIEW AVE	RO	9	6817		M
TYE	CLAUDE	C	D	EXTC	03	3					OAKVILLE ONT	M
TYERS	BRIAN	K		APSC	06	1	70 RAVENSBOURNE CRES	BE	3	5043	ISLINGTON ONTARIO	M
TYERS	JUDITH	R		VIC	01	1	75 BOTANY HILL RD	AT	2	4467	SCARBORO ONT	F
TYMINSKI	VERONICA	P		UC	01	2	562 INDIAN RD	LE	5	7667		F
TYNE	BETTE	A		SGS	14	B	70 ST MARYS ST TOR5	92	4	0550	SIDNEY NY USA	F
TYRRELL	JAMES	B		MEDS	01	3	3701 DANFORTH AVE	OX	9	7167	SCARBORO ONT	M
TYSON	C ROBERT			VIC	34	3	RYERSON HOUSE	WA	4	7681	HAILEYBURY	M
TYSON	JOAN	W		LS	02		79 ST GEORGE ST	WA	3	1157	INGERSOLL ONT	F
TYSZLER	MARCEL			UC	24	3	32 REINER RD	ME	3	9066	DOWNSVIEW ONT	M
TZIGERIS	LOUIS	L		EXTA	02		541 DAVISVILLE AVE					M
U	PATRICK	K		APSC	01	2	243 BEDFORD RD	WA	1	7276	HONG KONG	M
UBA	RONALD	W		PHM	01	4	182 GLADSTONE AVE	LE	5	1384		M
UDE	INYA	O	A	UC	01	3	63 ST GEORGE ST	WA	4	5741	AFIKPO NIGERIA BWA	M
UDELL	ROBERT	W		FOR	01	1	119 ROCHELLE AVE	RO	9	5516	MELISSA P O ONT	M
UGABAN	ALEJANDRA			NURS	03	1	484 CHURCH ST A112				DAGUPAN PANGASINAN	F
UGER	DAVID	L		PHM	01	4	8 KINGSBRIDGE CT 511	63	6	3607	WILLOWDALE ONT	M
UISKA	AUSTIN	W		ARCH	01	4	160 ST GEORGE	WA	4	0538	ERINDALE ONT	M
UKA	KALU			SGS	07	B	73 ST GEORGE	WA	3	1342	SURULERE LAG NIG	M
ULBA	ANTANAS	P		EXTC	03	1	31 ROSSFORD RD	PL	9	1490	SCARBOROUGH ONT	M
ULLMANN	CHRISTIANE	R		UC	11	1	WHITNEY HALL				DOON ONT	F
ULLMANN	REBECCA			EXTA	02		199 WILSON AVE A207	48	9	3398	DOWNSVIEW ONT	F
ULP	ENDEL			EXTA	02		38 HOLLYWOOD CRESC	HO	3	1809		M
ULSTER	CINDY	M		UC	01	3	43 WASDALE CRES	78	7	5460		F
ULSTER	JOEL	D		LAW	01	1	43 WASDALE CRES A6	78	7	5160		M
ULSTER	RICHARD	G		UC	20	4	254 FOREST HILL RD	HO	5	3701		M
ULUKS	LOLITA	M		UC	01	2	85 ST GEORGE ST				BRAMPTON ONT	F
UNGAR	ENID	G		UC	01	1	85 ST GEORGE ST				NEW YORK 62 NY USA	F
UNGER	MARTIN	G		DENT	01	2	20 FRASERWOOD AVE A5	RU	2	5006		M
UNGER	WALTER	P		MEDS	01	6	20 FRASERWOOD AVE	RU	2	5006		M
UNSWORTH	JAMES	T	P	SGS	48	D	27 DALTON RD	WA	3	7026	HAMILTON ONT	M
UPANS	BRUNO	A		EXTA	02		23 DINGWALL AVE	HO	6	2093		M
URA	RUMIKO	R		NURS	05		217 MELITA AVE	92	3	6251	LEAMINGTON ONT	F
URBAN	PETER	J	L	SMC	01	1	450 WALMER RD					M
URE	R BRUCE			APSC	05	3	65 HANNA RD	HU	8	6409		M
UROWITZ	MURRAY	B		MEDS	01	6	836 SHEPPARD AVE W	ME	6	6152		M
URQUHART	DONALD	A		SGS	06	U	51 ALEXANDER A 1107	WA	1	5706		M
USHER	FRANK	R		APSC	06	1	49 BELCOURT RD	HU	9	7736		M
USPRICH	LORRAINE	A		UC	01	3	285 BETTY ANN DR	BA	1	7087	WILLOWDALE ONT	F
USPRICH	SYD			UC	18	1	118 ATLAS AVE	RU	7	7630		M
USUKAWA	SAEKO	J		VIC	06	1	76 BELLWOODS AVE	EM	6	5720		F
UUKKIVI	INDREK			VIC	01	3	1 DONALD AVE	RO	9	2749		M
UUS	PETER			APSC	07	2	190 NORTH CARSON ST	CL	9	6154		M
UZANS	ELMER			PMED	01	1	52 LINSMORE CRES	HO	5	2092		M
UZUMERI	MARGARET	J		NURS	06	1	427 BALLIOL ST APT 2	HU	9	6226		F
VAANDERING	MARIANNE			SGS	08	B	52 ADMIRAL RD	92	5	8695		F
VADNEY	THOMAS	E		SMC	19	4	ST MICHAELS COLLEGE				UTICA 3 N Y U S A	M
VAGNERS	MARTINS	A		APSC	06	1	214 QUEENSLEA AVE	CH	1	9220	WESTON ONT	M
VAGNERS	VALDIS	M		EXTA	02		63 HESKETH COURT	PL	9	1940		M
VAHTRA	ANDRUS			UC	03	2	43 VAN STASSEN BLVD	RO	9	6259		M
VAIL	BARRY	R		EXTA	02		76 MACDONALD AVE	CH	1	9326	WESTON ONT	M
VAITKUS	INGE			PGHE	01	2	88 SPENCER AVE	LE	1	3609		F
VAIVODS	BONIFACE	J		UC	01	1	105 AMELIA ST	WA	3	2749	DUNDALK ONT	M
VALDE	GORDON	R		NEW	01	1	12 NORTH KINGSLEA DR	BE	3	5307		M
VALDMA	KALLE			UC	24	3	10 MURRIE ST	CL	9	4551		M
VALENT	JARO	P		PHM	01	2	427 ONTARIO ST	WA	5	7932		M
VALENTI	BARBARA	A		SMC	01	1	774 SPADINA RD	RU	2	2859		F
VALENTINE	SHIRLEY	E		EXTA	02		339 SHEPPARD AVE E	BA	2	1346	WILLOWDALE ONT	F

VALERIOTE	EUGENE	M		SMC	25	4	52 ST NICHOLAS ST				GUELPH ONT		M
VALERIOTE	FREDERICK	A		ARTS			112 COLLEGE ST				OAKVILLE ONT		M
VALIN	GEORGE	T	S	SMC	18	1	50 ST JOSEPH ST				NORTH BAY ONT		M
VALLANCE	MARILYN	B		SW	01	1					BURLINGTON ONT.		F
VALLANCE	ROBERT	A		YORK	01	1	15 SOUTHLAWN DR	AX	3	4817	AGINCOURT ONT		M
VALLEAU	LESLIE	D		YORK	01	1	28 CAVENDISH ST	OX	1	3645			F
VALLIERE	PAUL	D		UC	17	1	73 ST GEORGE ST				BRANTFORD ONT		M
VALLO	FRANK	J		APSC	07	1	224 MARGUERETTA ST	LE	4	5960			M
VALVASORI	DIANA	S	T	SMC	01	1	24 SPARROW AVE	RU	1	4452			F
VANA	MIMI			EXTA	02		7 CHAMBERLAIN AVE	RU	7	5909			F
VANASELJA	ANU			ARTS			15 LANKIN BLVD	MO	1	6732			F
VANASELJA	THOMAS			PUEN	01	1	15 LANKIN BLVD	46	1	6732			M
VAN AST	WALTER	J		MEDS	01	3	121 HILLSDALE AVE	HU	7	0585			M
VAN BAARSEL	GERARD	E		ARCH	01	5	30 SUSSEX AVE	WA	2	2766			M
VAN BELLE	GERALD			SGS	47	B	34 CRAIGHURST AVE	HU	5	2451	BOWMANVILLE ONT		M
VAN BODENGRAVEN	FRANS			EXTC	03	3	10A MUNRO PK AVE	OX	1	9325			M
VAN BUSKIRK	GERALD	J	C	EXTA	02			CR	4	2953	PORT CREDIT ONT		M
VANCE	JOHN	F	A	PMED	01	2	36 WIMBLETON RD	BE	3	8205	ISLINGTON	ONT	M
VANCE	WAYNE	C		MUS	02	1	245 WOODFIELD RD				TRENTON	ONT	M
VANCE	WAYNE	C		EXTA	02						TRENTON ONT		M
VAN DEN BELD	GERHARDUS	J	A	SMC	01	3	32 SUSSEX AVE	WA	1	2520			M
VANDERLEEDEN	PIETER	J		EXTA	02		73 NORDEN CRES	44	7	6032	DON MILLS ONT		M
VAN DER MEER	JOHN	A		FOR	01	1					GODERICH ONT		M
VANDER SAR	PETER			APSC	05	3		CR	8	0959	PORT CREDIT ONT		M
VANDERSLAGT	JOHANNES	F		VIC	34	2	86 ROSEMOUNT AVE	CH	1	8914	WESTON	ONT	M
VANDERVLIET	ALFRED			APSC	06	1	147 MADISON AVE	WA	2	9209			M
VAN DER VLIET	ANTONY	D		APSC	05	2	58 DUPLEX AVE	HU	9	2961			M
VAN DIE	MARGUERITE			VIC	10	1	MARG ADDISON HALL				IDA ONTARIO		F
VAN DE WALLE	AGNES	E	Z	OCE	03		710 SPADINA AVE				DELHI ONT		F
VAN DOOREN	FRANCES	A	H	P&OT	04	2	90 WELLESLEY ST	92	4	2121	FALCONBRIDGE ONT		F
VAN DOORN	EVERT	M		SGS	03	C	722 COXSWEL3	HO	1	5550	WINNIPEG MAN		M
VAN DUZER	LINDA			TRIN	01	3	69 CHATSWORTH DR	HU	8	9603			F
VAN DYK	CAROL			VIC	01	3	ANNESLEY HALL	WA	2	3826	BROCKVILLE ONT		F
VAN DYKE	JOYCE	M		SW			3055 LAKESHORE BVD W	CL	1	5209	EDMONTON ALTA		F
VAN EGMOND	ANNE			EXTA	02		13 POPLAR PLAINS RD	92	4	9927			F
VANEK	PAUL	M		DENT	01	5	6 GRANDSTAND PL	GA	1	5137			M
VANESTERIK	JOHN	L		VIC	18	1	6 BAYSHILL DR	BE	3	6328			M
VAN EVERY	MARGARET	C		UC	09	3	85 ST GEORGE ST	WA	3	4779	SAULT ST MARIE ONT		F
VANGEL	TED			SGS	32		4 REGENT ST	EM	6	1082			M
VAN GELDEREN	JACK			EXTA	02		39 INDAINA TRAIL	76	2	6936			M
VAN GELDEREN	JOANNE			EXTA	02		5 RIDOUT ST	RO	6	7092			F
VAN GORKOM	GAYLE	E		SMC	01	1	70 ST MARY ST TOR 5	92	4	0550	LAKE FOREST ILL US		F
VANKER	PEETER			VIC	24	4	SOUTH HOUSE VICTORIA				KITCHENER ONT		M
VAN LOON	AUDREY			EXTA	02		22 CHELFORD RD	HI	4	9566	DON MILLS	ONT	F
VAN LOON	GLEN	R		MEDS	01	4	730 ONTARIO ST A1407	92	1	6880			M
VAN LOON	JON	C		SGS	38	A	42 GULLIVER RD	WA	3	4856			M
VAN LOON	NELLES	H		SGS	07	B	133 BEDFORD RD	WA	3	5331	MADSEN ONT		M
VAN LUVEN	GEORGE	H		OCE	11		153 GILLARD AVE				HARROWSMITH ONT		M
VAN MONSJOU	ADOLF			EXTC	03	1	2 GAITWIN PLACE	AT	2	5562	SCARBOROUGH ONT		M
VAN NIEKERK	LAMBERT	W		SMC	34	2	50 ST JOSEPH ST				TOTTENHAM	ONT	M
VAN NIEUWENHOVE	EDILBERT	R	L	NEW	03	1	96 WEXFORD BLVD	PL	7	7476	SCARBOROUGH 4 ONT		M
VAN NORDEN	BART			EXTA	02		2 SWIFT DR APT 313						M
VAN OORDT	JAN	F		FOR	01	1	39 FARNHAM AVE						M
VAN RAALTE	SHARON	A		SGS	02	B	17 WARING COURT WILD	22	5	5793	CALGARY ALTA		F
VAN RAALTE	DIRK			SGS	38	B	409 HILLSDALE AVE E	HU	1	7492			M
VAN RIET	WILLIAM	J		SMC	04	3	126 ST GEORGE ST	WA	2	2996			M
VAN SPYK	HAN	A		APSC	04	2	582 SPADINA AVE				PORT COLBORNE ONT		M
VANSTONE	ALICE	G		P&OT	04	1	179 POPLAR PLAINS RD	WA	3	6074			F
VANSTONE	CHARLES	R		ARTS			224 CORTLEIGH BLVD	HU	1	8038			M
VANSTONE	HAROLD	R		ARTS			1444 AVENUE RD	HU	5	4529			M
VANSTONE	JOHN	A		ARCH	01	3	179 POPLAR PLAINS RD	WA	3	6074			M
VANSTONE	LINDA	J		P&OT	04	1	224 CORTLEIGH BLVD	HU	1	8038			F
VAN VIERSSEN TR	EMILIE	R		VIC	11	2	MARG ADDISON HALL	92	4	8169	HAMILTON ONT		F
VAN VLIET	PATRICIA	E	G	VIC	01	1	81 CHARLESTON RD	BE	9	4454	ISLINGTON ONT		F
VAN VUGT	ADRIANUS	M	J	EXTA	02		252 RUSSELL HILL RD	WA	3	9646			M
VAN WART	ARTHUR	D		MEDS	01	5	DEVONSHIRE HOUSE	WA	3	8401	FREDERICTON NB		M
VAN WITZENBURG	WILLEM			SGS	56	A	207A DAWES RD A 407						
VAN WOUW	HENDRIKA	A		EXTA	02		19 ARROWSMITH AVE						F
VAN ZEYL	MARGO			P&HE	01	1					PORT CREDIT ONT		F
VARACALLI	ROCCO	J		EXTC	03	3	1019 OSSINGTON AVE	LE	1	5262			M
VARCOE	ANN	K		EXTA	02		34 GULLIVER RD A607	CH	9	9486			F
VARCOE	GEORGE	B		ARTS			34 GULLIVER RD	24	9	9486			M
VARGA	JULIA			SMC	03	2	70 ST MARY ST				UNIONVILLE ONT		F
VARGHESE	G			SGS	56	B	TRINITY COLLEGE				NEDUMPASSERY IND		M
VARLEY	DONNA	S		DENT	09	2	160 WINNETT AVE	RU	7	2969			F
VARTY	CHRISTOPHER	B		PMED	01	2	6 BELTON RD	HI	4	2837	DON MILLS ONT		M
VARTY	GLENDA	A	M	YORK	01	1					AJAX ONT		F
VASARA	KAY			P&HE	01	2	12 MARBURY CRES	44	4	2786	DON MILLS ONT		F
VASARA	REIN	C		UC	25	4	12 MARBURY CRES	44	4	2786	DON MILLS ONT		M
VASILAROS	LESLIE	E		LAW	01	1	44 JOPLING AVE N	BE	3	7118	ISLINGTON ONT.		M
VASIS	LILLIA	A		MEDS	01	3	27 BRULE CRES	RO	7	9632	LINDSAY ONT		F
VAUGHAN	FRED	A		EXTA	02		31 FARR AVE	74	9	0576	REXDALE ONT		M
VAUGHAN	MICHAEL	B		VIC	01	1	6 FOXDEN RD	HI	4	6572	DON MILLS ONT		M
VAUGHAN	PAUL	E		ARCH	01	3					HAMILTON ONT		M
VOVIAK	CATHERINE	M		VIC	06	4	MARG ADDISON HALL				CAMPDEN ONT		F
VOVIAK	ELIZABETH			EXTA	02		120 BROADWAY AV A409						F
VEAL	JOHN	P		APSC	03	3	25 SUNNYLEA	BE	3	5647			M
VEALE	ROGER	M		NEW	03	1					NEWMARKET ONT		M
VECHSLER	MICHAEL	J		UC	18	1	609 AVENUE RD A401	HU	5	3261			M
VEEN	MARGARET	J		SGS	52	A.	40 PARK RD A102	92	4	6784			F
VEEVO	HELJOT			APSC	07	2	6 FAIRBANK AVE	RU	1	9679			M
VEIGHEY	FLORENCE	R		UC	06	2	40 DEVERELL CR DWNSV	ME	5	5726	LASALLE	ONT	F

VEINOTTE	AUDREY	L	OCE	03		403 HURON		OX	9	3398	PORT ELGIN NB	F
VELETA	INGA		UC	01	1	80 WILLOW AVE		OX	9	3721		F
VELICARIA	MONINA		NURS	03		226 MCCAUL ST		WA	2	5721	QUEZON CITY PHIL	F
VELLA	ESTHER	M	SMC			73 ST MARY		WA	5	2835	ST THOMAS ONT	F
VELLA	J	J	SMC	01	2	50 ST JOSEPH ST		WA	1	3151	SCARBORO ONT	
VELLEND	HILLAR		PMED	01	1	3 FLEMINGTON RD A311		RO	7	2564		F
VELNER	ILLO		EXTA	02		85 FOURTH ST		CL	1	5366		M
VELYVIS	STEPHANIE	C E	UC	03	2	54 ST ANNES RD		LE	6	7425		F
VENDRAMIN	EDWIN	P	OCE	11		55 CHARLES ST E		US	5	7321	SUDBURY ONT	M
VENDRAMIN	MARY	A	OCE	03		33 CHARLES ST E					SUDBURY ONT	F
VENDRYES	ARLINE	J	EXTA	02		2005 EGLINTON AVE W		RU	7	8030		F
VENEMA	TENA		SW	01	1	101 LAWRENCE AVE W		HU	8	3616		F
VENNE	SHARON	L	VIC	01	1	33 HEWITT AVE		LE	3	6993		F
VENTURELLI	DONALD	J	SGS	14	B	ST MICHAELS COLLEGE					NIAGARA FALLS USA	M
VER BEEM	JOHN	L	OCE	11		50 WALMER RD A110					POINT EDWARD ONT	M
VERBIC	ZLATKO	A	DENT	01	3	45 ROCKVALE AVE		RU	3	8968		M
VERESHACK	PAUL		MEDS	01	6	105 ISABELLA ST A909		WA	1	3875		M
VERMA	PRATIBHA		MEDS	06		10 HAZELTON AVE		WA	3	7732	AHMEDABAD GUJARAT	F
VERNON	CHARLES	R	TKIN	34	2	94 ST LEONARDS AVE		HU	3	8439		M
VERNON	VIVIENNE	E	SGS	62	B	224 ST GEORGE A307					KINGSTON 10 JAM WI	F
VERNY	THOMAS	R	MEDS	09	1	450 GLENGROVE AVE W		RU	3	4608		M
VERRET	MIRJE		PGOT	04	1	2368 QUEEN ST E A11		OX	4	0488		F
VERTH	THOMAS	W	DENT	02	1	1111 COLLEGE ST		LE	2	1008		M
VETERE	DONALD	L P	ARCH	01	2	44 GWENDOLEN AVE		BA	1	7128	WILLOWDALE ONT	M
VETHAMANY	VICTOR	G	SGS	62	A	515 GLADSTONE AVE		LE	2	8992	TUTICORIN INDIA	M
VICARI	ANTONIO		SGS	17	B	16 WILLOWBANK BLVD		HU	8	8843		M
VICARI	ELEANOR	P	SGS	07	B	16 WILLOWBANK BLVD		HU	8	8843		F
VICARY	ANNA	L	UC	33	2	WHITNEY HALL					NIAGARA FALLS ONT	F
VICHAR	RONALD	D	OCE	11		37 CONCORD AVE		LE	5	7402		M
VICHERT	BRUCE	W	SW	01		1384A BATHURST		SS	2	8915		M
VICKERS	BARRIE	G E	EXTA	02		1364 VICTORIA PK AVE		TS	3	7829		
VICKERS	PAMELA		PGHE	01	3	189 HURON ST A 4		WA	5	9827	AJAX ONT	F
VIDA	JOSEPH	L	SMC	01	3	33 PR ARTHUR AVE		WA	1	4450		M
VIDINS	EVA	I	MEDS	01	3	440 WALMER RD		WA	2	9940		F
VIDRIH	VINCENT	E	MEDS	01	3	593 HURON					CHAPUT HUGHES ONT	M
VIEBROCK	INGO	H	UC	22	3	140 LAKESHORE DR		CL	9	6487		M
VIEREMA	S TOULIKKI		DENT	01	3	10 LONSDALE RD		HU	3	5143		F
VIERIN	VICTOR	F	EXTA	02		32 CLAREMORE AVE					SCARBOROUGH ONT	M
VIGANTS	MARITE	R	UC	24	3	169 HOPEDALE AVE		HO	5	2163		F
VIGANTS	SYLVIA		PHM	01	2	256 CASTLEFIELD AVE		HU	8	8457		F
VIGNEAULT	JOHN		SGS	07	B	2 3 PHILIP ST SCAR					HULL QUEBEC	M
VIILUP	KERSTI		PGHE	01	3	119 SOUTHVALE DR		HU	1	4066		F
VIIRRE	NORMAN	J	UC	24	4	46 MEADOWBROOK RD		RO	9	3064		M
VIJH	GULWANT	R	APSC	07	4	34 SUSSEX AVE		WA	3	0341	NEW DELHI INDIA	M
VIKSTEN	VILLU	L	UC	15	1	25 CAMEO CRES		RO	9	4433		M
VILCINS	EVA	L	OCE	03		68 PARKDALE RD		LE	3	2249	PORT ARTHUR ONT	F
VILCINS	MAY	A	UC	15	2	68 PARKDALE RD					PORT ARTHUR ONT	F
VILDE	ZENTA	E	NURS	05		174 PENDRITH ST		LE	5	2664		F
VILKAS	ROMAN	J	APSC	07	4	527 DORIE ST		RO	9	5023		M
VILLARD	SERGE	P	SMC	24	1	81 BLEECKER ST		WA	4	6416		M
VILLIERS	SUSAN	J	NEW	01	1	118 ROXBOROUGH DR					CORNWALL ONT	F
VILNIS	BRASTINS		EXTA	02		421 BELSIZE DR		HU	1	2834		M
VINCEC	CECILIA	B	EXTA	02		35 BERNARD		YZ	2	0163		F
VINCENT	MARJORIE	E	EXTA	02		24 BELLE AYRE BLVD		HU	6	7792		F
VINCENT	NANCY	R	PGHE	01	1	85 ST GEORGE		YZ	5	9452	GRAVENHURST ONT	F
VINCENTINE	DIANE	L M	SMC	09	1	90 WELLESLEY ST W					HAMILTON ONT	F
VINCZE	ALBERT	M	UC	34	1	255 FLOYD AVENUE		HO	5	4986		M
VINDASIUS	ALFONS		SGS	56		54 ST ANNES RD		LE	6	7425		M
VINDASIUS	EDMUND	F	APSC	07	1	ST MICHAELS COLLEGE					STRAFFORDVILLE ONT	M
VINE	EDWARD	A	EXTA	06		81 SHANDARRY DR		PL	5	1717	SCARBOROUGH ONT	M
VINER	MELVIN	R	UC	24	3	26 FAIRLIN DR		BE	3	8283	ISLINGTON ONT	M
VINKLERS	JOHN		APSC	01	1	14 MURELLEN CRES		PL	9	8981	PRESCOTT ONT	M
VINTCENT	BRIAN	M	TRIN	06	4	TRINITY COLLEGE					MONTREAL PQ	M
VIPOND	CAROLE	H	YORK	01	1	6 EVANS AVE		RO	9	1673		F
VIRGIN	ALBERT	E		06		UPPER CAN COLLEGE		48	8	5792		M
VISE	GERALD	H	SGS	14	A	1926 LOWTHER AVE		WA	2	7741		M
VISENBERG	ZIVA		SW	01	1	80 NEPTUNE DR		RU	1	1841		F
VISSER	TEUNIS		ARTS			60 LOWTHER AVE		WA	1	0368		F
VIVIAN	PETER	E	APSC	07	3	16 FAIRMAR AVE		BE	1	8396		M
VLASINICH	VESNA		UC	27	3	10 GLENHOLME AVE		LE	4	6751		F
VLASSOFF	MICHAEL	A	SMC	20	2						THORNHILL ONT	M
VLOSSAK	KATHLEEN	L M	SMC	28	1	71 INDIAN RD CRES		SB	1	8032		F
VLOSSAK	PETER	A	APSC	06	4	71 INDIAN RD CRES		SB	1	8032		M
VOCKEROTH	ERIC	J	UC	01	2	26 ADDISON CRES		HI	7	1145	DON MILLS ONT	F
VOELKER	LINDA	J	TRIN	11	1						WATERLOO ONT	F
VOELKER	MARY	L	OCE	03		15 WALMER RD A208		WA	2	9249	WATERLOO ONT	F
VOGT	LINDA	V	EXTA	02		26 GLENWOOD AVE						F
VOGT	PAUL	J	APSC	06	1	26 GLENWOOD AVE		RO	9	3620		M
VOGT	RUTH	E	SW								BURLINGTON ONT	F
VOISEY	DONALD	A	ARCH	01	3	50 NOTLEY PL		PL	7	1555		M
VOITK	ANDRUS	J	MED	01	4	1 CROSBY AVE		RO	9	0783		M
VOLGYESI	ANDREW	S	ARCH	01	2	160 ST GEORGE ST		WA	5	3533		M
VOLGYESI	GEORGE	A	APSC	05	1	75 KENWOOD AVE		RU	7	9482		M
VOLKER	ARTHUR	E F	EXTA	02							WHITBY ONT	M
VOLLING	JURGEN		APSC	03	1	13 DONCASTER AVE		OX	4	8575		M
VOLPE	MARY	A E	SMC	01	1	94 NEALON AVE		HO	3	2045		F
VOLTRE	RUTH		VIC	11	2	224 BEVERLY ST TOR2B		92	3	4545	KITCHENER ONT	F
VON BAILLOU	ALMA		MEDS	01	3	110 PACIFIC AVE		RO	6	9546		F
VON GUSSLER	GOTTFRIED	M G	UC	21	2	348 WAVERLEY RD		OX	9	0359		M
VON HAUSEN	ALEXANDER	B W	OCE	11		270 WARDEN AVE		OX	8	5413	SCARBOROUGH ONT	M
VON HERTZENBERG	HILDE	F	EXTC	03	3						PICKERING ONTARIO	F
VON MONTETON	HANS-JOACHIM		EXTC	03	3	1430 KING ST W A311		53	1	8281		M

ON NOSTITZ	MANFRED		UC	19	4	73 ST GEORGE ST	WA	3	9697	CAMPBELLVILLE ONT		M
ON NOSTITZ-WAL	VERONIKA		UC	19	4	85 ST GEORGE ST	WA	2	2095	CAMPBELLVILLE ONT		F
ON OMPTEDA	FREDERIK		EATC	03	1	21 WINEVA AVE	OX	1	9007			M
ON RAMM	OLAF	T	APSC	05	1		BE	2	0800	CLARKSON ONT		M
ON SCHILLING	KURT	K	VIC	24	4	644 HURON ST	WA	1	0875	WATERLOO ONT		M
OORDEWIND	DONALD	J	APSC	03	4	61 DRAYTON AVE						M
OORDENBERGE	GUNTER		VIC	09	1	182 DARMOUNT RD	RO	2	0935			M
OROSVARY-WELLE	STEPHEN	A	SMC	03	2	206 AVA RD	RO	1	3007			M
OS	MARTINUS	A	SGS	45	A	69 OXFORD STR	BE	0	0355			M
OS	WALTER	J L	SW	01						REXDALE ONT		M
OSU	JURI		APSC	07	1	101 EAST LYNN AVE	OX	4	2225			M
OSU	REET		VIC	01	1	29 DONLEA DR	HU	9	7139			F
OYTER	RUDY	S J	APSC	07	1	53 GLENWOOD CRES	PL	5	6727			M
OZOBULE	HELEN	F M	SMC	11	1	90 WELLESLEY ST W				OTTAWA ONT		F
RANESIC	EVONKO	L	APSC	07	4	77 WELLESWORTH DR	BE	3	0092	ETOBICOKE ONT		M
ROOM	JOHN		EATC	03	1					WOODBRIDGE ONT		M
ORT	KRISTI		VIC	16	1	29 HENNING AVE	HU	3	6162			F
ORICH	NADINE		MUS	03	2	1596 BATHURST ST	TO	7	7567			F
OROVICH	JOSEPH	J	PHM	01	2		CR	6	4500	PORT CREDIT ONT		M
YAS	JAGUISH		APSC	05	3	43 CECIL ST				DARESSALAAM TANGAN		M
YVYAN	STEPHEN	L A	VIC	01	3	199 ISLINGTON AVE N	BE	1	5220	ISLINGTON ONT		M
ACHNA	SANDRA	A	PDEN	01	1	208 STRATHALLAN BLVD	RU	2	6872			F
ADDAMS	STEPHEN	M	TRIN	04	4	TRINITY COLLEGE	WA	3	8223	CANTERBURY ENGLAND		M
ADDELL	IAN	G	VIC	01	3	269 GAMMA ST	CL	9	4710			M
ADE	FLORENCE	J	EATA	02		219 STRATHMORE BLVD	HO	1	2603			F
ADE	GORDON	E	APSC	06	1	KNOX COLLEGE				NIAGARA FALLS ONT		M
ADE	JUNE	M	NURS	04		1020 GREENWOOD AVE	HU	3	4227	QUITO ECUADOR S AM		F
ADE	PHILLIP	S	DENT	01	5	875 KENNEDY RD A 404						M
ADLAND	MARION	T	NURS	02	1	5 GLYTHWOOD GDNS	HU	3	3749			F
ADSWORTH	E PAGE		TRIN	01	3	ST HILDAS COLLEGE	WA	3	0451			F
AERN	RICHARD	A	UC	25	2	32 SUSSEX AVE	92	3	0004	HANMER ONT		M
AESE	VICTOR	L	UC	21	2	19 DAINGRIDGE AVE	ME	3	2187	DOWNSVIEW ONT		M
AGENAAR	BARBARA	J	PHM	01	2	122 ST GEORGE ST	WA	1	2601	PICKERING ONT		F
AGHORN	LESLEY	K	VIC	22	2	37 THE MAPLES DAIN A	HO	5	6523			F
AGHORNE	CLIFFORD	E	VIC	03	1	11 APPLEBY CT	BE	1	6726	ISLINGTON ONT		M
AGMAN	FRED	S	PDEN	01	1	18 FERNWOOD RD	RU	2	2521			M
AGNER	DALE	C	VIC	01	1	51 BINSCARTH RD	WA	3	1450	YARMOUTH NS		F
AGNER	ELISABETH		EATC	03		3 CASTLE VIEW AVE	WA	3	4574			F
AGNER	GARY	D	SMC	17	3	176 CRESCENT RD	WA	2	6754	BEACONSFIELD QUE		M
AGNER	MENACHEM	N	APSC	03	4	43 YORK DOWNS DR	ME	6	2347	DOWNSVIEW ONT		M
AGNER	SHELDON	I	PHED	01	1	21 CLAXTON BLVD	RU	3	9536			M
AHL	PAULINE	D R	UC	11	2	272 CHAPLIN CRESCENT	HU	3	2582			F
AI	HENRY	H	ARTS			30 ROSS ST	92	3	3913	KOWLOON HONG KONG		M
AI	WING	M	UC	01	2	41 GLEN DAVIS CRES	OX	9	9093			M
AINBERG	CHERYL	E	DENT	09	1	69 CHILTERN HILL RD	RU	2	7065			F
AINBERG	PAUL	J	NEW	01	1	48 TOURAINE AVE	ME	5	5650	DOWNSVIEW ONTARIO		M
AINBERG	SANDRA	M	OCE	03		407 RICHVIEW AVE	HU	3	3910			F
AINIO	ALLAN	A	SGS	62	B	26 HOMEWOOD AVE	WA	3	6179			M
AINMAN	JAMES	D	EATC	03	1	170 JAMESON AVE	LE	3	0925			M
AINMAN	REGINALD	V	EATC	03	3	32 LINGARDE DR	PL	5	6340	SCARBOROUGH ONT		M
AINWRIGHT	ANN	E	TRIN	11	1	ST HILDAS COLLEGE	WA	3	0431	OTTAWA	ONT	F
AISBERG	BARBARA	J	UC	19	4	332 SPADINA RD	WA	5	0086			F
AISBERG	LORIE		UC	19	4	73 ST GEORGE	92	2	5021	SUDBURY ONT		M
AJNSZTAJN	MONIQUE	M	UC	01	1	3 STORMONT AVE	RU	7	7624			F
AKABAYASHI	RICHARD	H	DENT	01	3	58 BARFORD RD	CH	4	6360	REXDALE ONT		M
AKABAYASHI	YUTAKA		MEDS	09		417 DUNDAS WEST	EM	6	1666	KANAGAWA-KEN JAPAN		M
AKE	PRIMROSE	E	TRIN	11	3					PRESTON ONT		F
AKEFIELD	DAWN	Y	EATA	02		25 CORAL COVE CRES	HI	7	4563	DON MILLS ONT		F
AKEFIELD	HAROLD	T	OCE	11		25 CORAL COVE CRES	HI	7	4563			M
AKIL	JOSEPH	Y	MEDS	01	5	193 ST GEORGE ST	WA	4	3451	ST CATHARINES ONT		M
ALBURN	BRUCE	H	EATA	02						RICHMOND HILL ONT		M
ALCUTT	THOMAS	R	APSC	01	4	730 ONTARIO ST A111	WA	1	2776	ST LUCIA T WI		M
ALDEN	DAVID	E	VIC	16	3	9 FAIRVIEW BLVD	HO	5	0366	OWEN SOUND ONT		M
ALDHAUSER	KARL	M	SGS	06	U	89 THE WESTWAY	CH	6	6544	WESTON ONT		M
ALDMANN	ASTA	M	MUS	02	2	143A BELLEFAIR AVE	OX	4	9086			F
ALDRON	RONALD	L	EATC	03	1	375 LAKESHORE AVE W	27	8	2860			M
ALFORD	GERALD	E	SGS	06	U	1 DEAUVILLE LANE 509	42	9	1916	DON MILLS ONTARIO		M
ALFORD	GORDON	L	SGS	38	A	166 STEPHEN DR A 405	23	1	4553			M
ALKER	ALLAN	R	MEDS	01	4	144 ST GEORGE ST	92	3	0608	ROCHESTER N Y USA		M
ALKER	BRUCE		EATA	02						AJAX ONT		M
ALKER	BRUCE	S	EATC	03	2	55 HENDRICK AVE A304	LE	2	1759			M
ALKER	CAROLINE	M	UC	17	2	54 TEDFORD DR	PL	7	5736	SCARBOROUGH ONT		F
ALKER	CYRUS	M	OCE	03		33 SPADINA RD	92	3	0530			M
ALKER	DOROTHY	S A	DENT	09	2	214 ST GEORGE ST	92	3	4815	CALGARY ALTA		F
ALKER	ELIZABETH	H	VIC	03	1	14 SHARRON DR	HU	5	1091			F
ALKER	ERNEST	J	EATA	02		42 EARL RD	26	0	1958	SCARBOROUGH ONT		M
ALKER	GLENN	R	DENT	01	5	1 TERRAVIEW BLVD				SCARBOROUGH ONT		M
ALKER	GORDON	W	TRIN	21	4	20 AVONDALE RD	WA	3	7116			M
ALKER	HARMANNUS	C G	MEDS	01	5	16 SPADINA RD	WA	5	9451			M
ALKER	HILARY	R	TRIN	01	3	20 AVONDALE RD	WA	3	7118			M
ALKER	JANE	D	TRIN	11	4	ST HILDAS COLLEGE	WA	3	8451	KING ONT		F
ALLER	JEAN	A	SGS	17	B	50 HERNSHAW CRES	23	3	0162			F
ALKER	JOHN	G	OCE	11		792 WDALE AV OSHAWA	RA	3	3048	SARNIA ONTARIO		M
ALKER	JOHN	H	SGS	44	B	218 INGLEWOOD DR	HU	3	7757			M
ALKER	JOSEPHINE	H	EATA	02		61 WINEVA AVE	OX	4	7166			F
ALKER	KENNETH	W	PHM	01	3	84 HIGH PARK	RO	7	4673	SARNIA ONT		M
ALKER	LAWRENCE	G	DENT	01	5	65 HILLMOUNT AVE	RO	7	6767	HANMER ONT		M
ALKER	MAURICE	V	EATA	02		70 ESTHER LORRIE DR	CH	9	3066	REXDALE ONT		M
ALKER	MELVILLE		APSC	03	4	16 EDGEWARE DR	CL	9	1925			M
ALKER	MICHAEL	H	OCE	03		324 BRUNSWICK ST				MONTREAL QUEBEC		M
ALKER	NANCY	D	ARTS			5 CLARENDON CRES	WA	3	3229			F
ALKER	N PATRICIA	E	VIC	01	3	116 SNOWDON AVE	HU	1	2734			F

WALKER	NEIL	J		SMC	01	3	25 BARTONVILLE AVE	RO	2	8555		M
WALKER	NICHOLAS	E		APSC	01	2	144 ST GEORGE ST	WA	3	0808	PAGET BERMUDA	M
WALKER	PETER	R		VIC	18	1	307 COSBURN AVE	GA	1	4493		M
WALKER	ROBERT	L	A	PMED	01	2	DEVONSHIRE HOUSE N	WA	3	9858	ALLISTON ONT	M
WALKER	ROBERT	N		EXTA	02		24 ARNOTT STREET				SCARBOROUGH ONT	M
WALKER	RONALD	D		EXTA	02		9 DUNLOP AVE				SCARBOROUGH ONT	M
WALKER	RONALD	D		EXTA	02		110 WELLESLEY ST E	WA	5	2761		M
WALKER	RONALD	H		EXTA	02		27 JARWICK DR	29	1	0402	SCARBOROUGH ONT	M
WALKER	SPENCE	C		APSC	04	1	1239 AVENUE RD	HU	1	3177		M
WALKER	SUSAN	M		VIC	01	1	93 BESSBOROUGH DR	HU	9	3318		F
WALKINGTON	JOHN	D		EXTA	02		124 ELMER AVE	OX	8	3815		M
WALKLEY	ARTHUR	H		SGS	09	B	185A CRESCENT RD	92	3	7416		M
WALL	CLAUS	A	F	UC	03	3	660 WINDERMERE AVE	RO	9	4756		M
WALL	GEORGE	H		VIC	34	2	2277 QUEEN ST E	OX	1	0402		M
WALL	SUZANNE	E		UC	11	2	51 KENTON DR	BA	1	3558	WILLOWDALE ONT	F
WALLACE	BROCK	D		OCE	03		190 STRATHALLAN BLVD	RU	3	4621		M
VIDUCIS	KIRILS			EXTA	02		5 TAYLOR DR	42	1	7927		
WALLACE	ELIZABETH	A		VIC	18	1	38 GLENAYR RD	HU	6	5530		F
WALLACE	GEOFFREY	L		EXTA	02						AJAX ONT	M
WALLACE	JAMES	B		EXTC	03	2	44 WALSH AVE	CH	1	6760	WESTON ONT	M
WALLACE	JOHN	N		OCE	11		19 CURRIE AVE TOR 6	HO	1	7789	JORDON ONT	M
WALLACE	MARY	E		SMC	03	1	70 ST MARY ST	92	4	0550	UTICA 3 NY USA	F
WALLACE	MALCOLM	B		UC	04	4	43 MCKENZIE AVE	WA	1	1774		
WALLACE	STEWART	A		OCE	11		71 LOWTHER				FORT WILLIAM ONT	M
WALLBRIDGE	JANE	M		TRIN	01	3	ST HILDAS COLLEGE	WA	3	8451	WELLAND ONT	F
WALLBRIDGE	JOHN	C	M	PHM	01	1	5 DEVONSHIRE PL	92	3	9857	WELLAND ONT	M
WALLENIUS	ALLAN	A		OCE	11		52 CROHAM RD	AL	6	7787	SAULT STE MARIE	M
WALLIN	SAMUEL			ARTS			27 AVA RD	HU	1	1676		M
WALLINGFORD	CAROL	M	R	SMC	01	2	257 2 TORRENS AVE	42	1	4460		F
WALLIS	EDWIN	H	L	EXTC	03	3	2150 BLOOR W	92	9	6022	OAKVILLE ONT	M
WALLIS	PETER	C		YORK	01	2	278 PR EDWARD DR S	BE	3	5445		M
WALLS	GEORGANNE	E	L	PGOT	04	2	15 WELLS ST	WA	2	2367	PORT CREDIT ONT	F
WALLSTEN	DIANE	J		VIC	01	2	MARG ADDISON HALL	92	4	9563	KIRKLAND LAKE ONT	F
WALMSLEY	JAMES	R		APSC	02	3					LA OROYA PERU SA	M
WALPOLE	ELIZABETH	J		VIC	06	4	MARG ADDISON HALL	92	4	8411	COOKSVILLE ONT	F
WALSH	ALFRED	F		EXTA	02		18 WILLSTEVEN DR	AM	7	2347	SCARBOROUGH ONT	M
WALSH	ANNE	C		NURS	05		41 BATTERSEA CRES	24	9	0042		F
WALSH	BARBARA	A		SMC	01	2	70 ST MARY ST				BROCKVILLE ONT	F
WALSH	JAMES	J		SMC	34	2	29 TOTTERIDGE RD	BE	1	7469	ISLINGTON ONT	M
WALSH	JAMES	V		EXTA	02		45 SUSSEX AVE					M
WALSH	JOHN	W	B	FOR	01	1					PORT CREDIT ONT	M
WALSH	KATHARINE	T		SMC	01	2	70 ST MARY ST	WA	4	0540	MONTAUK N Y USA	F
WALSH	MICHAEL	J		SMC	17	2	ST MICHAELS COLLEGE				NAPANEE ONT	M
WALSH	MICHAEL	J		SMC	01	3	372 THE KINGSWAY	BE	1	5214		M
WALSH	MURRAY	L		UC	27	2	884 QUEEN ST W	LE	5	0108		M
WALSH	RUTH	D		SGS	07	B	31 UPPER CANADA DR	22	1	8504	WILLOWDALE ONT	F
WALSH	TIMOTHY	R	S	UC	24	2	36 WELLS ST	92	1	4611		M
WALSH	WALTER	A		OCE	11		184 VICTOR AVE	HO	1	7232	PORT PERRY	M
WALTER	CATHARINE	M		EXTA	02		182 CLENDENAN AVE	RO	6	4525		F
WALTER	GRACE	M		VIC	01	3	528 DELORAINE AVE	RU	2	2660		F
WALTER	JEAN	C		EXTA	02		1 BENLAMOND AVE A B	EM	4	4461		F
WALTER	LINDA	J		TRIN	19	3	ST HILDAS COLLEGE	WA	3	8451	PORT COLBORNE ONT	F
WALTER	VICTOR	E		OCE	11		30 MADISON				WELLAND ONT	M
WALTERS	ALINA			VIC	10	2	630 ROSELAWN AVE				HAMILTON ONT	F
WALTERS	PHILIP	A		PMED	01	1	412 HURON ST	92	3	0020	SARNIA ONT	M
WALTERS	RONALD	W		UC	04	3	1 RODNEY BLVD	BA	1	7867	WILLOWDALE ONT	M
WALTON	C RICHARD			VIC	01	3	250 MAPLE LEAF DR	CH	1	1304		M
WALTON	MARY	M	T	SMC	01	1	90 WELLESLEY ST W	92	4	2121	W HARTFORD 7 CONN	F
WALTON	ROBERT	S	R	SMC	24	1	50 ST JOSEPH ST				ST CATHARINES ONT	M
WAMBERA	IVAN	C	M	DENT	01	3	47 CHICORA AVE	92	2	0257	LONDON ONT	M
WAMBOLD	ISABEL	L		OCE	03		81 MADISON AVE	WA	2	6775	MARKHAM ONT	F
WAN	ROBERT			SGS	19	H	365 HURON	WA	5	1910	HONG KONG	M
WANDSCHNEIDER	HARTMUT	E	H	EXTC	03	2	229 INDIAN RD	RO	3	5717		M
WANG	YUN	K		LS	02		51 SUSSEX AVE	92	3	2571	TAIPER TAIWAN	M
WANJOHI	GERALD	J		SMC	01	2	109 GLADSTONE	92	4	6796	KARATINA KENYA	M
WANLESS	ROBERT	J		FOR	01	2	8 EVERGREEN GDNS	HU	3	4568		M
WANZEL	BARRIE	E		PMED	01	1	403 HURON ST	WA	3	0285	OTTAWA 3 ONT	F
WANZEL	J GRANT			ARCH	01	4	582 SPADINA AVE	92	3	0197	OTTAWA ONT	M
WARBRICK	SONIA	M		TRIN	18	1	246 WOODFIELD RD	HO	6	7440		F
WARBURTON	DOROTHY	M	J	TRIN	01	2	668 EGLINTON AVE E	HU	8	6155		F
WARBURTON	MARY	E		MEDS	05	1	668 EGLINTON AVE E	HU	8	6155		F
WARD	CLAIRE			EXTA	02		182 BEECH AVE					F
WARD	DAVID	E		UC	20	3	370 PRINCE EDWARD DR	BE	3	3400		M
WARD	DAVID	L		OCE	11		197 ERSKINE AVE	HU	1	8579		M
WARD	DAVID	M		VIC	21	2	55 GLENVALE BLVD	HU	3	8329		M
WARD	ELIZABETH	F		PGOT	04	3	88 BERNARD AVE	92	1	4933	FORT WILLIAM ONT	F
WARD	HARRY	M		EXTA	02		64 COLGATE AVE				TORONTO 18 ONT	M
WARD	JOHN	D		FOR	01	1					NORTH BAY ONT	M
WARD	JOHN	J		SMC	01	2	50 ST JOSEPH ST	WA	1	3151		M
WARD	LAWRENCE	A		VIC	34	3	32 HUDSON DR	HU	8	8236		M
WARD	MARION	L		TRIN	19	4	ST HILDAS COLLEGE	WA	3	8451	TORONTO 18 ONT	F
WARD	PATRICIA	A		VIC	01	2	ANNESLEY HALL	WA	2	3828	OSHAWA ONT	F
WARD	ROBERT	W		EXTA	02		18 SPARKHILL AVE	HO	5	2970		M
WARD	SUSAN	E		UC	01	1	30 WINSTON AVE	OX	4	6510	SCARBORO ONT	F
WARD	VANDRA	L		NEW	18	1	182 BEECH AVE	OX	9	8931		F
WARDELL	ROBERT	G		UC	03	2	101 CHRISTIE ST	LE	1	6922		M
WARDLE	AUDREY	E		NURS	01	4	15A LEITH PL	HU	5	2725		F
WARDLE	EDNA	G		PGHE	01	2	15A LEITH PLACE	HU	5	2725		F
WARDLE	JOHN	T		TRIN	19	3	249 WOODFIELD RD	HO	5	6916		M
WARDLE	PETER	H		ARCH	01	1	7 BOLGER PLACE	CH	4	3683	REXDALE ONT	M
WARDLE	WILLIAM	D		FOR	01	3	75 SPADINA	92	3	7628	BARRIE ONT	M

WARE	DENNIS	R		UC	03	3	61 MADISON AVE	WA	2	8775	NIAGARA FALLS ONT		M
WARGO	ALAN	J		SGS	09	0	596 SPADINA AVE				LADYSMITH BC		M
WARLING	JOHN	D	A	VIC	30	2	20 SENLAC RD	BA	1	1495	WILLOWDALE ONT		M
WARLOW	ELISABETH	F		UC	01	1	1 ROWANWOOD AVE	92	3	0597	OAKVILLE ONT		F
WARMAN	JOSEPH			UC	16	2	111A PENDRITH ST	LE	3	9593			M
WARMAN	MORRIS	J		PHM	01	1	322 ARLINGTON AVE	RU	7	2659			M
WARNER	DAVID	C		TRIN	18	2	TRINITY COLLEGE	WA	3	8223	DUNBARTON ONT		M
WARNER	ELIZABETH	A		VIC	09	1	ANNESLEY HALL	92	2	5914	GALT ONT		F
WARNER	GRACE			UC	11	4	66 INGHAM AVE	46	3	5343	TUNAPUNA TRINIDAD		F
WARNER	LINDA	K		TRIN	01	3	37 NANTON AVE	WA	3	9660			F
WARNER	LYNDA	A		NEW	01	2	5 CHEVIOT PLACE	BE	1	5404	ISLINGTON ONT		F
WARNER	PHILLIP	E		UC	01	2	73 ST GEORGE ST				RAINY RIVER ONT		M
WARNOCK	JAMES	M		APSC	03	1	758 AVENUE RD	HU	5	7942			M
WARREN	DONNA	E		PGOT	04	1	163 ADMIRAL ST	WA	2	3063	SARNIA ONT		F
WARREN	FREDERICK	W		PGEN	01	1	117 BALSAM AVE	OX	1	7625			M
WARREN	JOHN	P		SMC	03	2	ST MICHAELS COLLEGE	WA	1	3151	ANCASTER ONT		M
WARREN	MARY	F		PHM	01	1	25 PR MARGARET BLVD	BE	2	0703	ISLINGTON ONT		F
WARREN	MICHAEL	K		SGS		0	31 ARROWSTOOK RD	22	1	5746	WILLOWDALE ONT		M
WARREN	NANCY	L		TRIN	06	1	4 BALEDERRY CRES	CH	1	5583	WESTON ONT		F
WARREN	NORMA	M		SGS	06	0	55 KIRK BRADDEN RD E	BE	3	6624			F
WARREN	REDVERS	C		DENT	01	5	63 HILLMOUNT AVE	RU	7	6767			M
WARREN	ROBERT	J		UC	01	2	31 ARROWSTOOK RD	BA	1	6461			M
WARREN	THOMAS	J		UCE	11		204 GLEDEHOLME BLVD	HO	3	4560			M
WARSH	JERRY	J		NEW	26	1	795 WILSON AVE A5	63	6	5654	DOWNSVIEW ONT		M
WARTMAN	ALVIN	A		UCE	11			TU	4	4526	RICHMOND HILL ONT		M
WARWICK	BARRY	W		FOR	01	4					NEWMARKET ONT		M
WARWOOD	KATHERINE	A		PMED	01	1	55 ANNESLEY AVE	HU	9	2212			F
WASIF	SAMEENA			SGS	36	A	187 COLLEGE ST	92	4	9629	KARACHI PAKISTAN		F
WASSERFALL	ELIZABETH			EXTA	02		22 ROYCREST AVENUE				WILLOWDALE ONT		F
WASSERMAN	ELLEN	S		CS	01	1	28 WHITMORE AVE	RU	2	1622			F
WASSERMAN	MARTIN	J		UC	01	3	172 RANEE AVE	RU	3	0470			M
WASSERMAN	MARTIN	R		UC	34	1	25 GLOUCESTER GROVE	RU	2	2656			M
WASYLOW	GARY	P		PGHE	01	2	507 NORTHCLIFFE BLVD	RU	3	8993			M
WASYLYK	ADELE	S		EXTA	02		156 HIGH PARK AVE						F
WASZEK	GLEN	F		NEW	24	1	82 FRIZZELL AVE	HO	3	7164			M
WASZKIEWICZ	MARY ELLEN			SMC	01	3	70 ST MARY ST	WA	3	8060	UTICA NY USA		F
WATANABE	AKIRA			SGS	56	A	10 HARJOLYN DR	BE	2	2632	ISLINGTON ONT		M
WATCHORN	DEREK	J		VIC	34	2	CAVEN HOUSE				AJAX ONT		M
WATCHORN	GARNET	T		VIC	25	4	VICTORIA COLLEGE				AJAX ONT		M
WATERFALL	DONALD	E		VIC	17	2	495 RIVERSIDE APT05	76	6	2692			M
WATERMAN	JAY	G		LAW	01	2	95 GLENHOLME AVE	LE	5	0814			M
WATERS	DAVID	H	B	VIC	24	1	89 CHARLES ST W	92	4	7824	COBOURG ONT		M
WATERS	FRED	H		EXTA	02		29SCARBORO BEACH BLV	69	9	4787	SCARBOROUGH ONT		M
WATERS	GEORGE	E		EXTA	02		65 RUSSETT AVE	53	5	0774			M
WATERS	VERNA			UC	01	1	267 ST GEORGE APT206	WA	2	6602			F
WATERS-MARSH	RONALD	D		EXTA	02		100 GLOUCESTER ST	9	2	4134			M
WATKIN	GEORGE	S		MEDS	01	5	177 ST GEORGE ST 404	WA	1	0061			M
WATKINS	DONALD	A		PHM	01	3	1 DEVONSHIRE PL	WA	4	4453	PETERBOROUGH ONT		M
WATKINS	HELEN	A		VIC	01	3	2507 LAKESHORE BLVD	CL	1	3512			F
WATKINS	MARGARET	T		EXTA	02		21 EATON AVE						F
WATSON	AGNES	J		VIC	01	2	105 ISABELLA ST A613	WA	1	6653			F
WATSON	BRIAN	K		UC	18	1	104 GOLFDALE RD	HU	8	5692			M
WATSON	C	P	N	MEDS	01	3	27 SHERWOOD AVE	HU	9	0408			M
WATSON	CAMERON	N		VIC	34	2	27 BAYVIEW WOOD	HU	5	7337			M
WATSON	CLAUDE	E		SGS	06	0	35 SHEDIAC RD	AM	7	7594	SCARBOROUGH ONT		M
WATSON	GEORGE	S		APSC	07	1	130 BETTY ANN DR	BA	5	5222	WILLOWDALE ONT		M
WATSON	HARRY	C		VIC	06	2	52 MORNINGSIDE AVE	RO	2	6141			M
WATSON	HOWARD	J		SGS	19	H	38 KEELE ST	RO	2	0501	YELLOW GRASS SASK		M
WATSON	JAMES	H		UCE	11		11 MADISON	92	4	0329	HAVELOCK ONT		M
WATSON	JOHN	D		APSC	05	2	DEVONSHIRE HOUSE	92	4	4453	ST CATHARINES ONT		M
WATSON	JOHN	H		VIC	34	1					THORNHILL ONT		M
WATSON	KENNETH	G		DENT	01	5	5 SUNNYLEA AVE E	BE	9	7077			M
WATSON	LORNA	M		PGOT	04	2	206 ST GEORGE ST	92	5	6190	FORT WILLIAM ONT		F
WATSON	MARGARET	E		TRIN	11	4	ST HILDAS COLLEGE	WA	3	6451	ORANGEVILLE ONT		F
WATSON	ORVILLE	R		EXTA	02		11 WARBECK PLACE	CH	4	1049	WESTON ONT		M
WATSON	PATRICIA	J		VIC	22	4	MARG ADDISON HALL	WA	4	8373	SARNIA ONT		F
WATSON	PAULENE			VIC	11	4	MARG ADDISON HALL				GEORGETOWN ONT		F
WATSON	PHILIP	A		PGEN	01	1					HOPEVILLE ONT		M
WATSON	RUTH	E		EXTA	02		31 UPPER CANADA DR	BA	1	4788	MOTHERWELL ONT		F
WATSON	SHERRAN	A		VIC	01	2	352 LAKE PROMENADE	CL	1	9372			F
WATSON	WILLIAM	J		EXTA	02		35 FORSYTHIA DR	28	4	5192	WESTHILL ONT		M
WATSON	WILLIAM	J		UC	03	2					WYOMING ONT		M
WATSON	WINSTON	C		VIC	03	2	163 EARLSDALE AVE	RU	1	8837			M
WATT	HAROLD	E		EXTC	03	1	51 WARLAND AVE	HO	6	2925			M
WATT	JACQUELINE	L	S	VIC	11	1	100 OAK PARK AVE	OX	4	0711			F
WATT	JAMES	A		DENT	01	3	74 LOWTHER ST				URANIUM CITY SASK		M
WATT	JAMES	M		UCE	01						HAMILTON ONT		M
WATT	MARGARET	L		VIC	33	1	45 CHERITAN AVE	HO	5	3750			F
WATT	MARY	D		NURS	04		188 BALMORAL AVE A1	WA	3	1996			F
WATT	THOMAS	L		MUS	02	1	66 OAKMOUNT RD	76	9	8763	WINNIPEG 9 MAN		M
WATT	VICTORIA	E		VIC	03	1	248 HURON ST	WA	2	3330	CONCORD ONT		F
WATTAM	NORMAN	R		UC	01	3	65 SORAUREN AVE						M
WATTE	GARRY	I		FOR	01	2	122 CAMBRIDGE AVE	HO	3	6427			M
WATTERS	J ROBERT			PGHE	01	3	272 30TH ST	CL	9	0909			M
WATTERS	JOHN	A		SMC	01	3	50 ST JOSEPH ST	WA	3	4614	HAMILTON ONT		M
WATTERS	WILLIAM	W		PGHE	01	2	21 AVENUE RD A 34	92	3	2873	ORILLIA ONT		M
WATTON	DIAN	E		UC	17	1	84 ELLSWORTH AVE	LE	1	6166			F
WATTS	ELIZABETH	M		VIC	01	3	54 RYKERT CRES	HU	5	5496			F
WATTS	GEORGINE	M		EXTC	03	1	3 GREENTREE COURT	RO	9	3873			F
WATTS	GORDON	D		APSC	01	1	55 BAYVIEW RIDGE	HI	7	4976	WILLOWDALE ONT		M
WATTS	JOHN	C	A	EXTC	03	1	UC	27	7	3402	COOKSVILLE ONT		M
WAUGH	DAVID	B		VIC	34	4	65 HUNTLEY ST	WA	3	9265			M
WAUGH	DONALD	C		MEDS	01	3	88 HUMBERVALE BLVD	BE	1	6354			M

WAVERMAN	LEONARD			UC	34	3	507 GLENGARRY AVE	RO	1	4032		
WAWRO	JOHN	J		SMC	01	1	50 ST JOSEPH TOR 5	92	4	0440	SYRACUSE 4 NY USA	
WAWRYSHYN	MICHAEL	M		ARTS			193 FRANKLIN AVE	LE	4	0280		
WAX	FREDERICK	D		PMED	01	1	456 ROSELAWN AVE	HU	5	2356		
WAX	SHELDON	W		DENT	01	5	456 ROSELAWN AVE	HU	5	2356		
WAXER	PETER	H		UC	22	2	65 FOREST GROVE	22	2	2431		
WAY	GENNEVIEVE	M		NURS	05	1	34 LONDBOROUGH AVE	RO	2	9147		
WAY	PATRICK	D		EXTC	03	2	219 DONLEA DR					
WAY	WILBUR	G		TRIN	01	3	49 PICKERING ST	OX	9	7653		
WAYNE	PAULINE	B		EXTA	02		12 LARKFIELD DR	44	7	6048	DON MILLS ONT	
WAYTOWICH	EARL	M		APSC	01	3					CREIGHTON MINE ONT	
WEADICK	MARILYNNE	M		LS	02		107 ST GEORGE ST	WA	2	4213	HAMILTON ONT	
WEAKLEY	MARY	M		OCE	05						PORT CREDIT ONT	
WEALL	ANTHONY	J		APSC	01	4	648 BLOOR ST W	LE	1	4493		
WEATHERHEAD	MARY	D	E	SMC	05	2	26 CONEY RD	BE	3	2286		
WEATHERHEAD	MICHAEL	F		SMC	01	3	252 SNOWDEN AVE	HU	9	6156		
WEAVER	DAVID	S		APSC	03	3	3 GOSWELL RD	BE	1	2895	ISLINGTON ONT	
WEAVER	PETER	D		APSC	07	1	1 CICADA CT	HI	4	3345	DON MILLS ONT	
WEAVER	ROBERT			EXTA	02		29 MELDAZY DR	AX	3	6656	SCARBOROUGH ONT	
WEBB	BERTRUM	R		LAW	01	2	60 ATLAS	RU	7	7843	REGINA SASK	
WEBB	DOUGLAS	J		MUS	01	3	329 WILLOW AVE	OX	1	1800		
WEBB	JAMES	D		UC	18	2	55 CHARLES ST A304				BRADFORD ONT	
WEBB	MARY	J		PGOT	04	1	WHITNEY HALL				GUELPH ONT	
WEBB	PETER	F		SGS	03	C	59 ST GEORGE ST	WA	1	1516	BARRIE ONT	
WEBBER	C LESLIE			VIC	25	3	22 GREY RD	RU	3	4385		
WEBBER	FREDERICK	H		UC	34	3	102 WENDERLY DR	RU	2	7561		
WEBBER	KENNETH	F		YORK	01	2	43 CANHAM CRES	AX	3	5171	AGINCOURT ONTARIO	
WEBER	ANGELA	M		SMC	01	2	4 DONEGALL DR	HU	9	9614		
WEBER	EDMUND	H		SMC	17	3	65 ROSEMOUNT DR	PL	7	6682	SCARBOROUGH ONT	
WEBER	ELIZABETH	G		TRIN	06	2	42 ROLPH RD	48	9	7421		
WEBER	JEREMY	R		OCE	03		32 WELLS ST				KITCHENER ONT	
WEBER	JURGEN	C	W	HYG			CONN MED RES LAB U T	MC	3	8700	WHITEVALE ONT	
WEBER	KARL			OCE	05		303 ROSHTON RD				STRATFORD ONT	
WEBER	KARL	E		APSC	03	1	15GREENHOLME CIRCUIT	AT	2	8303	SCARBOROUGH ONT	
WEBER	KENNETH	J	A	SMC			35 COTTON AVE	AM	7	4279	NEUSTADT ONT	
WEBER	MARVIN	B		MEDS	01	6	680 ROSELAWN AVE	RU	7	8252		
WEBSTER	ANDREW	L		SGS	15						MONTREAL 16 PQ	
WEBSTER	ANNA	D		EXTA	02		14 DONMAC DR	44	7	6320	DON MILLS ONT	
WEBSTER	BRIAN	M		PGHE	01	1	115 HILTZ AVE	HO	1	2891		
WEBSTER	CHARLES	L	E	PMED	01	2	100 ROXBOROUGH ST W	WA	3	6117		
WEBSTER	CHARLES	R		EXTC	03	1	800 BAY ST	92	4	4141	PORT CREDIT ONT	
WEBSTER	DONALD	E		VIC	24	1	69 CHARLES ST	92	2	0317	WOODSTOCK ONT	
WEBSTER	ELVA	B	V	UC	01	2	465 AVENUE RD	WA	1	4211		
WEBSTER	ERIC	D		VIC	03	2	17 WALBON RD	PL	9	3977	SCARBOROUGH ONT	
WEBSTER	JAMES	W		APSC	03	3		NE	4	3243	BURLINGTON ONT	
WEBSTER	JOHN	D		PGHE	01	3					DUTTON ONT	
WEBSTER	KENNETH	G		OCE	11		101 COE HILL DR	76	2	0833	ESPANOLA ONT	
WEBSTER	MARY-JANE			VIC	01	1	38 GLEN ELM AVE	48	8	0169		
WEBSTER	PETER	M		PMED	01	1	17 WALBON RD	PL	9	3977	SCARBOROUGH ONT	
WEBSTER	WILLIAM	C		VIC	01	3	327 LAIRD DR	HU	1	2454		
WEBSTER	WILLIAM	F		UC	21	2	SIR DANIEL WILSON	WA	3	9233	FENELON FALLS ONT	
WECHSLER	JAMES	A		SGS	49	8	115 ST GEORGE ST	92	3	0650	PITTSBURGH PA USA	
WEEKES	JOHN	M		TRIN	18	1	145 BURBANK DR	BA	1	6961	WILLOWDALE ONT	
WEEKS	DAVID	C		APSC	01	4	19 27TH ST	CL	9	1546	LONG BRANCH ONT	
WEEKS	KENNETH	A		EXTA	02		35 JEFFTON CRES	AT	4	5613	SCARBOROUGH ONT	
WEESE	RONALD	B		APSC	07	1	33 BELGRAVE AVE	HU	5	9691		
WEGENAST	PAULINE	M	E	OCE	03		77 CHARLES ST W	WA	3	0966	NEW HAMBURG ONT	
WEIDT	WOLF			EXTC	03	3	37 KEELE ST	RO	2	0056		
WEILAND	ANTHONY	A		EXTC	03	2	2273 LAWRENCE AVE W	CH	6	3263	WESTON ONT	
WEILAND	RALPH	H		APSC	06	3	10 MONAIRN AVE	HU	9	3509		
WEILER	LAWRENCE	S		SMC	27	3	ST MICHAELS COLLEGE	WA	1	3157	GUELPH ONT	
WEILER	MERIKE			UC	15	3	74 MEDLAND CRES					
WEINBERG	HOWARD	W		PMED	01	1	66 RIDGEVALE DR	RU	3	3496		
WEINBERG	KURT			SGS			89 BANNOCKBURN AVE	RU	1	4327		
WEINER	LAWRENCE	B		UC	21	4	21 MAYFAIR AVE A709	RU	3	3674		
WEINGARTEN	ARNOLD	E		DENT	01	2	22 DUNCANNON DR	HU	8	0625		
WEINMAN	BARNEY			PHM	01	2	18 MEADOWBROOK RD	RU	7	4494		
WEINRIB	ARNOLD	S		LAW	01	1	2419 KEELE ST APT4	24	9	4266		
WEINRIB	ERNEST	J		UC	04	2	2419 KEELE ST APT 4	CH	9	4266		
WEINSTEIN	ALLAN			DENT	01	5	2700 BATHURST ST	RU	7	1331		
WEINSTEIN	ARTHUR			PMED	01	2	16 ARTREEVA DR	ME	3	2294	DOWNSVIEW ONT	
WEINSTEIN	FRANCES	L		OCE	03		116 OLD FOREST HILL	RU	2	5344		
WEINSTOCK	MELVYN			DENT	01	4	153 SHELBORNE AVE	RU	1	0638		
WEINSTOCK	MICHAEL	S		NEW	03	1	35 DELL PARK AVE	RU	2	0931		
WEINSTOCK	SHARON			UC	01	3	536 FAIRLAWN AVE	RU	1	5859		
WEINTRAUB	JOEL	S		NEW	01	1	32 GLENARDEN RD	RU	3	2069		
WEINTRAUB	RONALD	L		DENT	01	5	2910 KEELE ST APT 5	ME	5	0260	DOWNSVIEW ONT	
WEINZWEIG	PAUL	A		YORK	01	2	107 MANOR ROAD E	HU	8	2251		
WEIR	BARRY	W		APSC	01	1	297 WINDERMERE AVE	RU	7	8049		
WEIR	FREDERICK	D		DENT	01	3	59 ST GEORGE ST	WA	1	3331	STRATFORD ONT	
WEIR	JEAN	M		SGS	17	A	90 WELLESLEY ST W				DENVER 22 COLO USA	
WEIR	KATHERINE	M	F	OCE	03		60 GARFIELD AVE	HU	9	6497		
WEIR	ROBERT	M		EXTC	03	1	46 RIVERVIEW HTS	CH	1	3526	WESTON ONT	
WEIS	BETH-SKEVA			SW	01		2 TERRYDALE DR	ME	3	1306	DOWNSVIEW ONT	
WEIS	ELAINE			UC	01	3	8 BAINTREE CT W	ME	3	8751	DOWNSVIEW PO ONT	
WEIS	SORELE			SW	01		2 TERRYDALE DR	ME	3	1306	DOWNSVIEW ONT	
WEISBART	MELVIN			SGS	62	B	132 ELM RIDGE DR	RU	2	7239		
WEISBROD	ADELE	R		UC	01	2	59 WINNETT AVE	RU	7	7870		
WEISBROD	GORDON	L		PMED	01	2	47 CORWIN CRES	ME	6	4006		
WEISBROT	BRENDA	E		UC	18	1	512 GLENGROVE AVE W	RU	2	6629		
WEISER	JOSEPH			YORK	01	2	30 BLITHFIELD AVE	BA	5	6193	WILLOWDALE ONT	

WEISER	ROBERT	G		EXTA	02		4 CHUDLEIGH RD	RU	3	3744			M
WEISER	WILLIAM	J		MEDS	01	5	697 SPADINA AVE	WA	2	1539			M
WEISMAN	NORRIS			LAW	01	3	158 OWEN BLVD	HI	4	6164	WILLOWDALE ONT		M
WEISS	ROBERT	S		UC	04	1	1 CORTLEIGH CRES	HU	9	3227			M
WEISSERT	KURT	H		APSC	07	2	8 ACADEMY DR	CH	4	2480	WESTON ONT		M
WEISSMAN	HENRY	H		OCE	03		14 BRUNSWICK AVE	92	5	9407			M
WEITZ	DONALD	A		SGS	16	A	144 OVERBROOK PL DOW				WARRENSVILLE HTS O		M
WEITZ	PHILIP			PDEN	01	1	21 MARKDALE AVE	RU	9	5461			M
WEJTKO	HANIA	M		SGS	39	D	394 WOBURN AVE	RU	2	3582			F
WELCH	CAROL	D		NURS	01	1	146 ST GEORGE ST	WA	3	6251	OTTAWA 3 ONT		F
WELCH	GRAHAM	N		MUS	02	1					SMOOTH RCK FLS ONT		M
WELCH	MARIE	P		PGOT	04	1	34 RUTHERFORD AVE	RO	2	6054			F
WELCH	WALTER	H		SW			69 BRAYWIN DR				WESTON ONT		M
WELDON	K LAWRENCE			VIC	24	2	18 BOULTON DR	WA	3	5842			M
WELDON	M	E		TRIN	09	3	ST HILDAS COLLEGE	WA	3	8451	OSHAWA ONT		F
WELDON	ROSEMARY	M		TRIN	28	1	75 ARMADALE AVE	RO	7	3767			F
WELDON	WILLIAM	R		OCE	03		75 ARMADALE AVE	RO	7	3767			M
WELLER	JESSE	H		VIC	01	3	9 FLORIDA CRES	CH	1	9265	WESTON ONT		M
WELLER	KATHLEEN	E	A	PHM	01	2	600 SPADINA AVE	WA	3	0451	TRENTON ONT		F
WELLIS	STEPHANIE			EXTA	02		112 FRANKDALE AVE						M
WELLMAN	LINDA	C		VIC	01	2	92 REDWOOD AVE	HO	6	2976	BONAR LAW	ONT	F
WELLS	CHRISTOPHER	C		MEDS	01	3	27 N SHERBOURNE ST	WA	3	3742			M
WELLS	DONNA	M		NURS	02	3	99 BERTMOUNT AVE	HO	6	3949			F
WELLS	EDWARD	M		EXTA	02						RICHMOND HILL ONT		M
WELLS	ELIZABETH	F	V	EXTA	02		27 N SHERBOURNE ST	WA	3	3749			F
WELLS	JOHN	M	M	SGS	56	A	73 ST GEORGE ST	WA	3	7933	WESTMOUNT QUE		M
WELLS	MARGARET	C	D	OCE	03		57 SOUDAN AVE	HU	8	6869			F
WELLS	SUSAN	L	I	PGOT	04	1	34 DUNVEGAN RD	WA	1	4918			F
WELSH	HELEN	J		NURS	01	2	453 LYTTON BLVD	RU	2	2583			F
WELSH	JAMES	D		VIC	21	4	98 ATLEE AVE	AM	1	4792	SCARBOROUGH ONT		M
WELSH	JAMES	K		FOR	01	2	453 LYTTON BLVD	RU	2	2583			M
WELSMAN	MARY	E		UC	06	2	53 GLENGROVE AVE W	HU	8	3562			F
WEMYSS	JOHN			OCE	11		544 HURON ST						M
WENDLING	PETER	D		LAW	01	2	37 LOWTHER AVE				WOODSTOCK ONT		M
WENGER	PATRICIA	A		VIC	01	3	140 CHARLES ST W				FORT WILLIAM ONT		F
WERB	ZENA			UC	28	1	85 ST GEORGE ST	WA	2	8425	CAISTOR CENTRE ONT		F
WERBSKI	JOZEF			EXTA	02		60 KENNETH AVE						M
WERNER	ELIZABETH	M		VIC	01	1	67 PLEASANT BLVD	WA	5	1550			F
WERRY	CAROLYN	J		VIC	09	1	MARG ADDISON HALL	92	4	7305	OSHAWA	ONT	F
WERRY	MARIAN	I		EXTA	06		467 ROSEWELL AVE A 2	HU	5	0106			F
WERTHEIMER	ROBERT	M	S	SGS	56	B	2517 LAKESHORE BLVD W	CL	5	5386			M
WESLEY	JOHN	P		VIC	18	1	58 ELMWOOD AVE	BA	1	9643	WILLOWDALE ONT		M
WESOLOWSKY	GEORGE	O		APSC	07	4	307 SHAW ST	LE	5	8389			M
WESSELL	C	W		PGHE	01	3	39 ABERDEEN AVE	WA	5	8007			M
WESSELS	RODERICK	N		LAW	01	1	1 ORIOLE RD	92	2	4259			M
WESSMAN	LAWRENCE	R	J	APSC	01	4	505 SPADINA RD	HU	5	9655	GUELPH ONT		M
WEST	ADRIAN	C		UC	22	2	85 ST GEORGE ST				PORT ARTHUR ONT		F
WEST	ALAN	A		OCE	11		66 MADISON AVE	92	3	7531	ST CATHARINES ONT		M
WEST	ALFRED	E		EXTA	02		1 VENDOME PL A 317						M
WEST	DAVID	E		VIC	01	3	603 GLADSTONE AVE	LE	6	9307			M
WEST	GARY	M		YORK	01	2	645 OSSINGTON AVE	LE	6	9285			M
WEST	KENNETH	E		TRIN	24	2	77 FINCH AVE W	BA	1	9035	WILLOWDALE ONT		M
WEST	M LYNN			NURS	01	4	1460 BAYVIEW AV A603	HU	5	8396			F
WEST	MARILYN	E		EXTA	02		690 MARKHAM ST						F
WEST	NANCY	E		OCE	03		494 HURON ST				BURLINGTON ONT		F
WEST	SARAH	M		EXTA	02		1713 BATHURST ST	EM	3	5344			F
WEST	THOMAS	D		EXTA	02		1 BIGGIN COURT A 302						M
WESTBERG	ARNOLD	S	E	MUS	02	1	949 DUFFERIN ST	LE	2	4797			M
WESTBROOK	JOHN	W	G	SGS	06	U	1524 BATHURST ST	LE	6	7920			M
WESTBROOK	ROBINA	H		TRIN	01	3	29 MCGILLIVRAY REXD	74	1	0225	WIMBLEDON SW 20 UK		F
WESTBURY	PHYLLIS	J		LS	02		8 BROADWAY	HU	1	4556	SUTTON WEST ONT		F
WESTERN	ROGER	P		EXTC	03	2					PINE GROVE ONT		M
WESTHEAD	JAMES	F		EXTC	03		71 LOWTHER AVE	92	1	9507			M
WESTIN	EDWIN			OCE	11		145 MADISON AVE				LINDSAY ONT		M
WESTKIRK	SUSANNE	E	R	SMC	11	1	90 WELLESLEY ST W	92	4	2121	ROCHESTER 9 NY USA		F
WESTLAKE	BRIAN	C		LAW	01	1	77 MIDLAND AVE	AM	1	3219	SCARBOROUGH ONT		M
WESTLAKE	JAMES	B		EXTA	02		2161 YONGE ST A21	HU	7	2527			M
WESTLAKE	JOHN	E		APSC	07	2	83 SPADINA AVE				BEETON ONT		M
WESTMAN	JANET	M		VIC	30	3	95 QUEENS PARK	WA	2	3828	BARRIE ONT		F
WESTON	W	W		MEDS	01	5	229 RANLEIGH AVE	48	5	0233			M
WETMORE	DAVID	A		EXTA	02		344 WALMER RD	WA	3	3276			M
WETMORE	RICHARD	E	M	SMC	03	2	191 BAYVIEW HGTS DR	HU	3	6172			M
WEVERS	ROBERT	D		APSN	05	1	116 BRIAR HILL AVE	HU	9	9130			M
WEXLER	RIKKI	K	K	SGS	03	C	300 ST CLAIR AVE W	92	4	3624			F
WEYMOUTH	ANN	M		UC	01	1	85 ST GEORGE ST				WALTERS FALLS ONT		F
WEYMOUTH	A	J		UC	24	3	SIR DAN WILSON RES				WALTERS FALLS ONT		M
WHAITES	FLORENCE	T	A	EXTA	02		87 ST CLEMENTS AVE	HU	3	4744			F
WHALEN	DONALD	A		VIC	34	3	36 HELENDALE AVE	HU	3	0942			M
WHALEN	STANLEY	E		VIC	01	2	391 GLENGARRY AVE	RU	2	5572			M
WHALING	P	J		SMC	01	3	ST MICHAELS COLLEGE				ST PAULS ONT		M
WHAN	JAMES	H		MEDS	01	6	700 ONTARIO ST A616	WA	1	5935			M
WHARTON	RICHARD	M		APSC	05	1	248 WELLESLEY ST E	WA	1	4436			M
WHATELY	KAREN	L		MUS	02	1	39 BALSAM AVE	69	8	3082			F
WHATMOUGH	GRANT	A		EXTA	02		49 GORMLEY AVE	HU	9	5085			M
WHATMOUGH	MARY	E		TRIN	11	4	ST HILDAS COLL	WA	3	8451	LORNE PARK ONT		F
WHEALY	DAVID	E		EXTC	03	2	60 ESTHER LORRIE DR	24	9	1345	REXDALE ONT		M
WHEATLEY	WILLIAM	G		VIC	03	1	9 LYNNGROVE AVE	BE	1	3044			M
WHEELER	DENNIS	W		EXTC	03	3	26 GULLIVER RD	24	7	4751			M
WHEELER	DONALD	J		VIC	03	2	306 FAIRLAWN AVE	RU	3	0343			M
WHEELER	LYN	P		NEW	18	1	9 MAYPOLE ST	BE	3	2375	ISLINGTON ONT		F
WHEELER	R ROSS			MEDS	01	3	9 MAYPOLE ST	BE	3	2375	ISLINGTON ONT		M
WHELPDALE	DOUGLAS	M		UC	24	3	10 ALANBURY CRES SCA	26	7	2474	OTTAWA ONTARIO		M

WHILLANS	DAVID	W	UC	24	73	ST GEORGE	ST				BRANTFORD	ONT	
WHILLANS	PAMELA		MEDS	01	10	CITATION	DR		OA	5	3885	WILLOWDALE	ONT
WHITAKER	DIANE		VIC	01	48	CARSTONE	AVE		BE	3	7006		
WHITBY	SALLY	A	PHM	01	89	MADISON	AVE		92	2	7514	HAILEYBURY	ONT
WHITCOMBE	LEICA	M	EXTA	02	1771	PHARMACY	AVE					AGINCOURT	ONT
WHITCOMBE	MARGARET	R	UC	06	1771	PHARMACY	AVE		HI	4	2475	AGINCOURT	ONT
WHITE	ANDREA		VIC	18		MARG ADDISON	HALL					MONTREAL	16 QUE
WHITE	ARTHUR		EXTA	02	865	YORK MILLS	MILL		HI	4	4439	AURORA	ONT
WHITE	BARBARA		UC	01	716	BRIAR	HILL	AVE	RU	1	6826		
WHITE	BARRIE		APSC	05	580	OCONNOR	DR		42	1	3713	SAULT ST MARIE	ONT
WHITE	CAROL	A	SMC	01	90	WELLESLEY	ST W		92	4	2121	ROCHESTER 15	NY USA
WHITE	CATHERINE		PSOT	04	297	DAWLISH	AVE		HU	7	0520	NEW YORK	21 USA
WHITE	ELIZABETH	D	YORK	01	61	HARVIE	AVE		LE	6	0467		
WHITE	ELIZABETH		VIC	03	190	DIVADALE	DR		HU	5	1638		
WHITE	ERMA	M	NURS	04	600	SPADINA	AVE		92	3	0451	WAWA	ONT
WHITE	GAIL	L	PSHE	01								LOCUST HILL	ONT
WHITE	GEORGE	C	DENT	01	71	CHINE	DR		26	6	2676	SCARBOROUGH	ONT
WHITE	GEORGE	K	SGS	47	633	HURON	ST		WA	3	9973		
WHITE	GERALD	B	VIC	19	67	GLOUCESTER							
WHITE	GERALDINE	S	VIC	24	140	CHARLES	STW		92	4	9347	FORT WILLIAM	ONT
WHITE	GORDON	R	OCE	11	306	FAIRLAWN	AVE					NORTH BAY	ONT
WHITE	HARRY	A	UC	21	19	SPRING GARDEN	RD		BE	1	5287		
WHITE	HARVEY	V	PSHE	01	72	DUNVEGAN	RD		HU	9	1617		
WHITE	HOWARD	S	APSC	05	1	26 HIGHVIEW	CRES		LE	6	5152		
WHITE	JOHN	A	APSC	07	47	GRENVIEW	BLVD	N	BE	1	9773		
WHITE	JOSEPH	P	PSHE	01	32	MOORECROFT	CRES		PL	7	5082	SCARBOROUGH	ONT
WHITE	JUDITH	A	UC	09	134	ST GEORGE	ST		WA	1	7661	DON MILLS	ONT
WHITE	LENA	J	NURS	04	164	BARTLETT	AVE		LE	6	3228	RICHMOND HILL	ONT
WHITE	LLOYD	C	EXTA	02	69	YORK VIEW	DR						
WHITE	LORRAINE	MA	OCE	03	79	JAMESON	AVE	VA519	LE	1	3738	MONTREAL	QUEBEC
WHITE	NORMAN		EXTA	02	84	BEDFORD	RD						
WHITE	PATRICK	G H			346	TUNBRIDGE	CRES		BE	2	0383	YETI	COOKE ONT
WHITE	RICHARD	A	OCE	11	37	RIVERSIDE	DR		AT	8	1035		
WHITE	ROBERT	L	SMC	01	50	ST JOSEPH	ST					PORT COLBORNE	ONT
WHITE		R	MEDS	01	28	SPADINA	RD		WA	5	9551	BRAMPTON	ONT
WHITE	WESLEY	J	UC	2832	260	LORGAN	DR		OA	1	6862	WILLOWDALE	ONT
WHITEFORD	GARY	T	YORK	01	296	FAIRLAWN	AVE		HU	8	3936		
WHITEHEAD	BRUCE	A	APSC	07	958	PARKHURST	BLVD		HU	8	3221		
WHITEHEAD	DOUGLAS	W	APSC	04		DEVONSHIRE	HOUSE		92	4	4454	BRANTFORD	ONT
WHITEHEAD	JAMES		APSC	04	502	SPADINA	AVE				1834	MCOE	ONT
WHITEHEAD	ROGER	W	SGS									WEST LORNE	ONT
WHITEHOUSE	KENNETH	A	EXTC	03	132	MONTGOMERY	AVE		HU	3	3857		
WHITELAW	JOHN	P	VIC	03	10	SANDPIPER	CT		44	7	7514	DON MILLS	ONT
WHITELAW	WILLIAM	A	UC	24	10	SANDPIPER	COURT	W	44	7	7512	DON MILLS	ONT
WHITELEY	JOHN	H	VIC	22	2	CAVEN HSE	VIC COLLEGE		AX	3	4467	AGINCOURT	ONT
WHITESIDE	JOHN	H	TRIN	34		TRINITY COLLEGE			WA	3	8223	RIVERSIDE	ONT
WHITFIELD	DONALD	E	VIC	34					27	7	9266	COOKSVILLE	ONT
WHITING	DAVID	W	ARCH	01	643	COLDSTREAM	AVE	A	RU	2	6735		
WHITING	GEORGE	R	SMC	24	50	ST JOSEPH	ST					LIVELY	ONT
WHITNEY	CATHERINE	L	DENT	09								ORILLIA	ONT
WHITNEY	ROBERT	D		02	89	CHARLES	ST W	M	WA	2	0317	OTTAWA 3	ONT
WHITNEY	WILLIAM	B	VIC	18		CHRYSLER	CRES		PL	7	7424	SCARBOROUGH	ONT
WHITTAKER	ALBERT		UC	24	106	HAZELTON	AVE		92	3	1969		
WHITTAKER	BARRY	T	EXTA	02	534	BIRCHMOUNT	RD		69	4	1452	SCARBOROUGH	ONT
WHITTAKER	GAGE	M	EXTA	02	1015	WESTON	RD						
WHITTAKER	GARY	H	SMC	24	50	ST JOSEPH	ST					HAMILTON	ONT
WHITTAKER	GERALD		OCE	11	852	BROADVIEW	AVE					PORT ARTHUR	ONT
WHITTEKER	JONATHAN	E	UC	01	613	STRATH	AVE		BE	3	2281		
WHITTINGTON	CAROLE	A	NURS	01	169	BAYVIEW	AVE		HU	5	9769		
WHITWELL	KENNETH		VIC	10	57	HARDORD	ST		WA	5	7166	WESTON	ONT
WHYARDU	TALAL											THORNHILL	ONT
WHYATT	ANTHONY	S	APSC	07									
WHYTE	GORDON	A	EXTC	03	12	BISHOP			92	4	3507		
WHYTE	SHEILA	L	PSHE	01	37	TERRY ELLEN	CRES		BE	1	9265	ISLINGTON	ONT
WHYTOCK	KAREN	J	SUC	18	285	ST GEORGE	ST		WA	2	8425	OTTAWA	ONT
WIBERG	HELENE	M	TMEDS	01	185	HANNA	RD		HU	3	6080		
WICKE	HEINZ	J	EXTA	02	29	NORTHPARK	DR		CH	1	0258		
WICKETT	REGINALD	E Y	APSC	02	2352	A YONGE	ST	A3	HU	5	3485		
WICKHAM	JOHN	F	NEW	01	15	CRUIKSHANK	AVE		HO	1	4324		
WICKLUM	MICHAEL	E	SGS	07	226	ST GEORGE	ST	M	WA	4	9549		
WICKS	KATHERINE	E	OCE	03	839	ROSELAWN	AV	A3Q5	78	7	0790		
WIDE	PATRICIA	M	SGS	07	110	LAMPORT	AVE		WA	5	1938		
WIDEMAN	ADA		EXTA	02	133	PROSPECT			WA	4	7208		
WIDISH	MAURICE				109	GLENROSE	AVE		HU	7	1056		
WIDURSKI	ALICE	I	EXTA	02								PORT CREDIT	ONT
WIEBE	LEONA				18	BRIARHILL	AVE	M	HU	7	0275	FORT FRANCES	ONT
WIEBE	MELVIN		SW	01	64	MADISON	AVE		92	5	1985	COALDALE	ALTA
WIECKOWSKI	JERZY	T	SGS	07	72	KNOX COLLEGE	RES		92	1	3331	LOWE FARM	MANITOBA
WIECZOREK	CONRAD		SGS	14	195	ST JOSEPH	ST		CL	9	8706	ISLINGTON	ONT
WIEDMER	RUDOLF		VIC	03	104	BERNARD	AVE					ROCHESTER 16	NY USA
WIELER	IRMGARD		SGS	15	155	ROXBOROUGH	ST E		92	4	2979		
WIEN	BARBARA		UC	11		ROSS	ST		WA	1	1554		
WIENS	EDELGARD		PHMN	01	85	ST GEORGE	ST	M	92	5	5489	BELLEVILLE	ONT
WIENS	GERLINDE		VIC	22	60	GLENCAIRN	AVE		92	3	1353	ST CATHARINES	ONT
WIENS	REINHILDE	E	VIC	18		MARG ADDISON	HALL	A	HU	8	2964	ST CATHARINES	ONT
WIESEHAHN	WILLEM		SGS	36								ST CATHARINES	ONT
WIGGINS	DOUGLAS	J	UC	24	38	MONARCH WOOD	CRES					DELFT HOLLAND	
WIGGINS	MARILYN		EXTA	02	12	ANGLESEY	BLVD	308	44	7	8979	DON MILLS	ONT
WIGGINS	RITA	M	NURS	04	100	WELLESLEY	ST W		BE	9	5667	ISLINGTON	ONT
WIGHTMAN	CAROLYN	L	TRIN	14	181	GLENCAIRN	AVE		92	4	2161	HAMILTON	ONT
WIGLE	GORDON	R	APSC	07	14	NASHLAND	AVE		HU	9	6605		
WIGLEY	PHILIP	G	TRIN	19	73	REINER	RD		BE	3	2764	ISLINGTON	ONT
								M	ME	3	4996	DOWNSVIEW	ONT

WIGMORE	MARENA	M	R	TRIN	01	1	8 MOSSOM PLACE	RO	2	0256		F
WILCOX	BENITTA	V		UC	24	1	70 FAITH AVE	ME	3	2040	DOWNSVIEW ONT	F
WILCOX	CLIFFORD	B		APSC	03	1	559 HURON ST TOR 5	92	5	4752	SUDBURY ONT	M
WILCOX	JOHN	M		VIC	01	3	669 DORIE ST	RO	2	2876		M
WILCOX	ROBERT	A		ARCH	01	2	35 ROSEVEAR AVE	OX	4	8361		M
WILCOX	WALTER	G		EXTC	03	1	2 BUXTON RD	CH	4	3357	DOWNSVIEW ONT	M
WILD	BRIAN			EXTC	03	2	6 NEWLIN CRES	ME	5	8021	DOWNSVIEW ONT	M
WILD	KATHERINE	S		UC	20	2	494 RIVERSIDE DR	RO	6	0854		F
WILDISH	AGNES	N		EXTA	02		1724 BAYVIEW AVE					F
WILENSKY	LINDA			PGOT	04	2	8 HEATHDALE RD	RU	3	9156		F
WILEY	MARIE	E		SMC	01	1	11 STRATH AVE	BE	5	4854		F
WILK	JAROSLAW			EXTA	02		364 MAPLE LEAF DR	CH	4	2703		M
WILKER	JOHN	B		UC	35	2	1232 ROYAL YORK RD	BE	1	5001	ISLINGTON ONT	M
WILKES	LEONARD	B		MEDS	01	4	2772 KEELE ST DWNSV	ME	3	2305	STOUFFVILLE ONT	M
WILKIN	MARY	J		EXTA	02		33 HOLLY ST APT 207	HU	9	2806		F
WILKINS	DAVID	A		VIC	01	2	61 TOFIELD CRES	CH	4	0752	READALE ONT	M
WILKINS	DONALD	E		EXTA	02		142 ROSEMOUNT AVE	LE	3	1641		M
WILKINS	DONNA	E		VIC	11	2	11 MULLET RD	BA	2	1733	WILLOWDALE ONT	F
WILKINS	DORIS	M		PGOT	04	2	62 WHITEHALL RD	WA	2	2422		F
WILKINS	JOHN	B		OCE	03		38 WEST GLEN CRES	BE	1	5030	ISLINGTON ONT	M
WILKINS	JOHN	C		TRIN	21	4	212 RIVERSIDE DR	RO	9	8630		M
WILKINSON	COLIN	E		EXTC	03	2	311 AVENUE RD	WA	3	6664		M
WILKINSON	JAMES	B		ARCH	01	2	4 REIGATE RD	BE	1	0369	ISLINGTON ONT	M
WILKINSON	LEONARD	A		VIC	03	2	56 HAVEN ROAD	RU	2	4857		M
WILKINSON	MARY	E		YORK	01	2	170 STRATHNAIRN AVE	RO	2	3172		F
WILKINSON	MILLICENT	B		VIC	01	2	12 MINTON PLACE	HO	6	3036		F
WILKINSON	RICHARD	A		YORK	01	2	15 MISSION DR	MI	7	4694	DON MILLS ONT	M
WILKINSON	ROBERT	H		SGS	03	C	75 RIVERCREST RD	RO	7	2850		M
WILKINSON	ROBERT	S		OCE	03		29 KENDAL AVE	92	5	3767		M
WILKINSON	RONALD			OCE	11		22 LUCERNE CT	AT	2	4923	SCARBOROUGH ONT	M
WILKINSON	RONALD	H		YORK	01	1	9 GREENTREE CT A11	76	9	4315		M
WILKINSON	RONALD	J		PHM	01	2	53 PRINCE ARTHUR	WA	5	4088	BRANTFORD ONT	M
WILKINSON	STANLEY	S		EXTC	03	3	38 RISDON COURT	BE	9	4495	ETOBICOKE ONTARIO	M
WILL	JOSEPH			EXTC	03	2	124 CITADEL DR				SCARBOROUGH ONT	M
WILL	JOSEPH	S		SMC	01	2	8 ST IVES CRESCENT	HU	8	1313		M
WILLERDING	STEVEN	C		SMC	01	3	311 BELSIZE DR	HU	1	6066		M
WILLES	JOHN	A	M	SGS	03	C		72	8	4404	OSHAWA ONT	M
WILLEY	BARBARA	A		VIC	18	1					THORNHILL ONT	F
WILLIAMS	ALAN	P		APSC	06	1	15 WHITBREAD CR	63	6	6669	DOWNSVIEW ONT	M
WILLIAMS	ANN	M		SMC	01	3	90 WELLESLEY ST	WA	4	2121	ROCHESTER NY USA	F
WILLIAMS	A	B		YORK	01	2	356 HOWLAND AVE	LE	5	4102		M
WILLIAMS	ARTHUR	T		DENT	01	5	312 LONSDALE RD AP 9	HU	7	0056		M
WILLIAMS	BIRTY			DENT	01	4	40 PALMERSTON BDN	LE	2	9730		M
WILLIAMS	BRENDA	J		OCE	03		149 ST GEORGE ST	92	1	9567	HAMILTON ONT	F
WILLIAMS	BRIAN	D		MED	01	4	10 STRATH AVE	BE	3	4944		M
WILLIAMS	CLAIR	C		MEDS	01	6	7 SWEETLAND RD	CH	1	8175	WESTON ONT	M
WILLIAMS	CRAIG	L		VIC	03	1	80 ST MARY ST				OSHAWA ONTARIO	M
WILLIAMS	DAVID	E	A	SGS	07	B	257 BRUNSWICK AVE				WESTWOOD MASS USA	M
WILLIAMS	DAVID	E		MUS	01	3	223 FREEMAN RD	44	4	1007	WILLOWDALE ONT	M
WILLIAMS	ELDON	D		PHM	01	1	18 ENDEAN	HO	6	6257	NIAGARA FALLS ONT	M
WILLIAMS	FRANCES	M		EXTA	02		877 KENNEDY RD				BELLEVILLE ONT	F
WILLIAMS	FRANKLIN	N		UC	01	2	970 AVENUE RD	HU	6	3204		M
WILLIAMS	GEORGE	E		APSC	06	3	5 DEVONSHIRE PL	WA	3	9657	BARRIE ONT	M
WILLIAMS	GERALD	I		DENT	01	2	35 CHICORA AVE				BELLEVILLE ONT	M
WILLIAMS	GLADYS	J	M	SMC	23	3	74 INGLEWOOD DR	HU	9	3755		F
WILLIAMS	GLORIA	L		EXTA	02		112 HAVENDALE RD	AX	3	5367	AGINCOURT ONT	F
WILLIAMS	JAMES	E	E	VIC	18	1	STEPHENSON HOUSE	92	2	3936	ST JOHNS ANTIGUA	M
WILLIAMS	JAMES	F		SGS	49	B	700 ONTARIO ST A702	92	5	7730		M
WILLIAMS	JOHN	F	N	APSC	06	1	57 MERRITT RD	PL	9	6091		M
WILLIAMS	JOHN	P		VC	34	2	73 ST GEORGE ST	WA	3	6020	CLARKSON ONT	M
WILLIAMS	JOSEPH	J	P	SMC	24	2	74 INGLEWOOD DR	HU	9	3755		M
WILLIAMS	KENNETH	S		SGS	47	B	1128 GERRARD ST E				WORCESTER ENGLAND	M
WILLIAMS	M ANN			PGOT	04	3	84 GLENCAIRN AVE	HU	8	0857		F
WILLIAMS	MARGUERITE	C		NURS	06		135 MANOR RD E	HU	1	1451		F
WILLIAMS	MARK	E		EXTC	03	1	33 DAVIES AVE TOR 8	MI	7	1735	DON MILLS ONT	M
WILLIAMS	NANCY	D		TRIN	01	2	157 HUDSON DR	HU	5	6717		F
WILLIAMS	NANCY	E		SMC	01	1					PORT OF SPAIN TRIN	F
WILLIAMS	PENELOPE	G		YORK	01	2	36 PARKLEA DRIVE	HU	1	0341	LEASIDE ONT	F
WILLIAMS	PETER	T		DENT	01	4	156 RIVERSIDE DR	RO	9	3481		M
WILLIAMS	ROBERT	R	E	SW	01		858 KENNEDY RD	PL	7	5768	SCARBOROUGH ONT	M
WILLIAMS	RODERICK	T		OCE	11		1 - 42ND ST	CL	1	6703	LONG BRANCH ONT	M
WILLIAMS	STEPHEN	A		PMED	01	1	319 ROBINA AVE	RU	3	3401		M
WILLIAMS	SUSAN	J	I	TRIN	18	1	156 RIVERSIDE DR	RO	9	3481		F
WILLIAMS	THOMAS	A		DENT	01	3					RR1 COOKSVILLE ONT	M
WILLIAMS	WILLIAM	R		UC	01	3	373 HURON ST	WA	3	8316	GORMLEY ONT	M
WILLIAMS	WELESLEY	A		APSC	06	4	179 BROWNING AVE	HO	3	8085	MONTEGO BAY JAM WI	M
WILLIAMSON	CRAIG	R	R	VIC	01	1	60 FAIRMEADOW AVE	BA	5	3150	WILLOWDALE ONT	M
WILLIAMSON	ELIZABETH	A		EXTA	02		2181 AVENUE RD	HU	3	6094		F
WILLIAMSON	GARY	R		APSC	05	1	309 KINGSWOOD RD	OX	6	2195		M
WILLIAMSON	JAMES	L		SGS	06	U	15 MOSSFORD COURT	BE	3	6060	ISLINGTON ONT	M
WILLIAMSON	PETER	B		EXTA	02			OX	9	7332	KING CITY ONT	M
WILLIAMSON	PETER	M		UC	01	3	18 LADY BANK RD	25	5	8853	ETOBICOKE ONTARIO	M
WILLIAMSON	SHIRLEY	J		VIC	15	1					OAKVILLE ONTARIO	F
WILLINSKY	MICHAEL	D		DENT	01	4	33 GARDINER RD	RU	2	6782		M
WILLIS	DAVID	H		APSC	01	3	18 JOSEPH ST	CH	9	6135	WESTON ONT	M
WILLIS	JAMES	E		VIC	01	1	63 BUSHEY AVE	76	3	1042		M
WILLIS	NORMAN	M		SGS	09	A	81 ISABELLA ST A19	WA	5	0093		M
WILLIS	ROLAND	J		LAW	01	1	315 ARMADALE AVE	RO	7	3003	BRAMPTON ONT	M
WILLIS	TIMOTHY	R	P	OCE	11		187 DOUGLAS DR	WA	3	9793	THORNBURY ONT	M
WILMOT	DONALD	G		EXTC	03	1	23 THORNCLIFFE PK DR	42	1	6142		M
WILMOTT	CAROLINE	A		TRIN	18	1	79 HIGHLAND CRES	22	2	3504	WILLOWDALE ONT	F

WILLOUGHBY	G	M	ARCH	01	5	7 SULTAN ST	WA	5	0601	BRANTFORD ONT
WILLOUGHBY	JOHN	C	SGS	07	B	68 KENDAL AVE APT 8	92	1	6283	
WILLOUGHBY	MARY	C	MEDS	01	4	32 IRWIN AVE				NORTH BAY ONT
WILLSON	JOHN	L	FOR	01	3	53 KIMBARK BLVD	HU	5	0570	
WILLSON	LESLEY	A	PGOT	04	3	67 THORNCREST RD	BE	3	0500	ISLINGTON ONT
WILLSON	NANCY	J	VIC	06	1	75 KEEWATIN AVE	HU	5	9667	
WILLSON	SALLY	M	VIC	16	4	22BURNHAMTHORPE A401	BE	3	4366	ISLINGTON ONT
WILMOT	JANE	V	TRIN	03	3	850 SCAR GOLF CLUB	AT	4	4173	SCARBOROUGH ONT
WILSHER	SANDRA	D	TRIN	11	1	78 SOUTHWOOD DR	OX	9	2975	
WILSON	ALVIN	C	PHM	01	3	470 BRUNSWICK	WA	3	3779	HAMILTON ONT
WILSON	ARTHUR	T	EXTC	03	1	TCA ROYAL YORK HOTEL	WA	5	2311	OAKVILLE ONT
WILSON	BARBARA	J	VIC	01	1	ANNESLEY HALL				HUDSON HTS PQ
WILSON	DAVID	G	APSC	05	1	83 WARWOOD RD	BE	1	7805	ISLINGTON ONT
WILSON	DONALD	A	APSC	06	1	DEVONSHIRE HOUSE	62	0	0293	ORILLIA ONT
WILSON	DONALD	C	PHM	01	4	190 ROE AVE	RU	2	3147	FOXBORO ONT
WILSON	DONALD	G	PHM	01	2	132 ST GEORGE ST	92	4	0190	KERWOOD ONT
WILSON	DONALD	K	APSC	04	3	16 COUNTRY CLUB DR	BE	3	3984	ISLINGTON ONT
WILSON	DOREEN	M	NURS	05	1	122 HILTON AVE	LE	2	7808	TORONTO 4 ONT
WILSON	DOUGLAS	M	MEDS	01	5	3842 BATHURST ST	ME	6	8275	OWEN SOUND ONT
WILSON	ETHEL	K	MUS	05	1	101 ST GEORGE ST				LONDON ONT
WILSON	GEORGE	A	SGS	03	C	10 DALEENA DR	HO	1	0471	DON MILLS ONT
WILSON	HELEN	I	EXTA	02		99 PACKARD BLVD	AX	3	3547	SCARBOROUGH ONT
WILSON	HENRY	L K	PDEN	01	1	285 HEATH ST E	HU	8	2969	
WILSON	JAMES	D	NEW	01	1	115 HELENA AVE	LE	2	4204	
WILSON	JAMES	G	VIC			9 14 ROYAL YORK RD	BE	2	2570	
WILSON	JAMES	L	PGHE	01	1	72 DIVADALE DR	HU	9	0971	
WILSON	JAMES	R J	EXTA	02						AJAX ONT
WILSON	JOHN	F	FOR	01	1	148 HILTON AVE APT 2	LE	5	9795	
WILSON	JOHN	M	SW	01						DUNDAS ONT
WILSON	JOHN	R	SGS	03	C	308 HIGH PARK AVE	RO	9	2869	
WILSON	JOHN	R	YORK	01	3	280 BESSBOROUGH DR	HU	3	6256	
WILSON	JUDITH	B	VIC	11	1	286 BURNETT AVE	BA	1	7124	WILLOWDALE ONT
WILSON	JUDITH	L	PGOT	04	1	2 HARPER GDNS	HU	3	6222	
WILSON	KENNETH	H D	UC	09	1	73 ST GEORGE ST				SHAKESPEARE ONT
WILSON	LARRY	E	APSC	03	3	26 LYNVALLEY CR	HI	4	8797	SCARBOROUGH ONT
WILSON	LAUNI	M	HSC	01	4	136 ST GEORGE ST	WA	2	3609	INGERSOLL ONT
WILSON	LLOYD	R	VIC	01	2	48 GARDENVALE RD	BE	1	6849	
WILSON	LYNNE	G	PMED	01	1	2 CRAMOND CT	BE	1	6200	ISLINGTON ONT
WILSON	MARGARET	C	VIC	11	2	ANNESLEY HALL				TIMMINS ONT
WILSON	MARGARET		UC	01	3	390 HURON ST	92	3	4540	HAMILTON ONT
WILSON	MARGARET	S	PGOT	04	1	193 HUDSON DR	HU	8	6691	
WILSON	MARY	E	PGHE	01	3	216 ST GEORGE ST				CANNINGTON ONT
WILSON	MARY	P	VIC	33	3	9 KINGSWAY CRES	BE	3	2074	
WILSON	MILDRED	E	VIC	11	3	140 CHARLES ST WEST	WA	4	9563	DUNTROON ONT
WILSON	MURIEL	C	EXTA	02		65 KEEWATIN AVE A406				
WILSON	PATRICIA	I	TRIN	05	1	29 ROXBOROUGH ST E	WA	1	6464	
WILSON	PATRICIA	M	NURS	05		15 EDGEMORE DR	23	3	9180	
WILSON	PAUL	R	VIC	06	4	89 CHARLES ST W	WA	2	0316	EXETER ONT
WILSON	PAUL	S B	TRIN	21	3	TRINITY COLLEGE	WA	3	8881	DORSET ENGLAND
WILSON	PAUL	W	TRIN	01	3	14 QUEEN ANNE RD	BE	3	3847	
WILSON	PETER	A	APSC	05	1	192 RANDALL CRES	AM	1	2706	SCARBOROUGH ONT
WILSON	PETER	D	TRIN	01	2	TRINITY COLLEGE	WA	3	8411	RICHMOND HILL ONT
WILSON	ROBERT	D	UC	18	1	KNOX COLLEGE				FERGUS ONT
WILSON	ROBERT	F	OCE	11			63	7	0279	BURLINGTON ONT
WILSON	ROGER	M	PGHE	01	1	78 LYNWOOD AVE	WA	2	4775	
WILSON	RONALD	S	VIC	18	1	37 VALENTINE DR	44	7	8439	DON MILLS ONT
WILSON	RUTH	E K	NURS	01	2	285 HEATH ST E	HU	8	2969	
WILSON	STEPHEN	J	APSC	01	1	354 BESSBOROUGH DR	HU	1	0663	
WILSON	THOMAS	H	LAW	01	2	161 WALMER RD	92	1	7249	THOROLD ONT
WILSON	WALTER	A	OCE	03		153 ST GEORGE ST				SAULT ST MARIE ONT
WILTON	DOUGLAS	B	NEW	01	1	310 ST GEORGE ST	WA	3	7060	ORILLIA ONT
WILTON	JO	A	UC	01	3	134 ST GEORGE ST	WA	1	7661	TORONTO 16 ONT
WILTON	R SCOTT		PHM	01	3	29 DUNDONALD SQ	WA	2	1098	LONDON ONT
WILTON	VICTOR	M	OCE	11		11 MADISON AVE	92	4	0329	SAULT ST MARIE ONT
WILTSHIRE	CHARLES	M	OCE	03		78 MADISON AVE	WA	2	2534	OTTAWA ONT
WILTSHIRE	DAVID	G	VIC	03	3	98 CASTLEWOOD RD	HU	9	6712	
WINARSKI	MARILYN	A	SMC	33	1	54 HAWKSBURY DR	BA	2	1267	WILLOWDALE ONT
WINCH	DOROTHY	D	EXTA	02						BARRIE ONT
WINCH	MELVIN	S	YORK	01	2	240 ARMOUR BLVD	ME	3	6829	DOWNSVIEW ONT
WINDER	CHARLYN	E	PGOT	04	1	2627 LAKESHORE BLVD	CL	9	3310	
WINDREM	MARGARET	R	EXTA	02		142 BEDFORD RD	WA	5	1679	LINDSAY ONT
WINDSOR	BERNICE	M E	VIC	01	2	ANNESLEY HALL	WA	2	3828	NORTH BAY ONT
WINDSOR	SANDRA	E	PHM	01	4	16 CHESTNUT PARK	WA	2	3620	STONEY CREEK ONT
WINE	HARVEY	G	MEDS	01	5	58 BEATRICE ST	LE	1	6597	
WINE	NORMAN	A	MEDS	19		42 SARANAC BLVD	78	7	8055	SASKATOON SASK
WINE	STANLEY	J	MED	01	4	248 BEATRICE ST	LE	1	7956	
WINE	WILLIAM	A	PMED	01	2	58 BEATRICE ST	LE	1	6597	
WINEBERG	HARRIS	S	UC	34	1	574 BRIAR HILL AVE	HU	5	6044	
WINEMAKER	ROSEMARY		EXTA	02		616 INDIAN RD	RO	2	8422	
WINESANKER	SHARON	J	UC	18	1	24 CROYDON RD	RU	1	2628	
WINFIELD	RALPH	G	APSC	03	4	492 HURON ST	WA	1	6147	W MONTROSE ONT
WINGARD	CAROLE	A	OCE	03		214 ST GEORGE A304				WILLIAMSBURG ONT
WINKLER	MURRAY	M	PHM	01	2	24 ELM RIDGE DR	RU	3	4149	
WINLO	CHARLES	D G	EXTC	03	3	2 DONWAY EAST	44	7	6670	DON MILLS ONT
WINNACOTT	ALEXANDER	F	EXTC	03	1	328 BYNG AVE	BA	2	2165	WILLOWDALE ONT
WINNETT	MARY	C	TRIN	01	2	57 CLUNO DR	WA	1	8728	
WINNETT	PETER	E	PHM	01	3	124 KENDAL AVE	WA	1	3036	ALVINSTON ONT
WINNEY	STUART	H	VIC	01	1	181 REGENT RD	ME	5	8568	DOWNSVIEW ONT
WINSLOW	WILLIAM	E	APSC	06	2	40 APPLEDALE RD	BE	1	3527	ISLINGTON ONT
WINTEMUTE	CLIFFORD	G	APSC	06	1	383 SACKVILLE ST	92	1	7046	ST CATHARINES ONT
WINTER	CAROL	A	VIC	01	3					PORT CREDIT ONT

WINTER	ERIC	H	MEDS	01	5	105 MADISON AVE					PRESTON ONT		M
WINTER	FRANKLIN	H	EXTA	02		20 EVERINGHAM CT					WILLOWDALE ONT		M
WINTER	GRAHAM	T	UC	06	2		CR	8	3546		PORT CREDIT ONT		M
WINTER	RICHARD	I	LAW	01	2	89 CHARLES ST W	WA	4	7873		WALKERTON ONT		M
WINTER	STEPHEN	J	APSC	05	1	15 PRICEFIELD RD	WA	3	4652				M
WINTERTON	ROBERT	J E	APSC	07	2	86 CADORNA AVE	GA	1	5135				M
WINTON	NORMAN	L	UC	18	1	73 ST GEORGE ST					SASKATOON SASK		M
WINTROB	MARGO	E	UC	01	3	40 BRAEMAR AVE	HU	9	0206				F
WINTROB	R	J	EXTA	02		65 KEEWATIN AVE	HU	9	2394				
WINZER	JOHN	E	TRIN	24	1		VI	5	0707		OAKVILLE ONT		M
WIPPEL	KURT	G H	EXTC	03	1	172 BERRY RD	23	9	6679				M
WISE	CHARLES	E	APSC	03	3						PORT CREDIT ONT		M
WISE	DOUGLAS	M	VIC	01	3	52 AIRDRIE RD	HU	8	7547				M
WISE	LEONARD	A	UC	01	2	72 BRUCEWOOD CRES	RU	2	7616				M
WISE	MICHAEL	R	UC	24	2	21 SILVERWOOD AVE	HU	9	6885				M
WISEBERG	GERALD	M S	UC	18	1	125 REGINA AVE	RU	1	3154				M
WISEBROD	HERBERT	L	UC	01	2	81 INVERMAY AVE	ME	3	1992		DOWNSVIEW ONT		M
WISEMAN	SHELDON	S	LAW	01	1						SMITHS FALLS ONT		M
WISEMAN	SUSAN	R	NEW	01	1	122 CARIBOU AVE	RU	2	6165				F
WISHART	GRAHAM	P W	MUS	02	1	14 ANNEKE RD	OX	4	8239		SCARBOROUGH ONT		M
WISHART	JILL		OCE	03			AV	5	1861		THORNHILL ONT		F
WISMER	JOHN	D	SW	01		15 WALMER RD A 103	92	1	3430		LONDON ONT		M
WITHAM	DOUGLAS	A	P&HE	01	2						COOKSVILLE ONT		M
WITHERELL	ROBERT	G	SGS	48	D	1 TENTH ST	CL	1	6360				M
WITHERS	WILLIAM	S	VIC	01	2	1241 KINGSTON RD	OX	9	6506		SCARBOROUGH ONT		M
WITHERSPOON	ROBERT	B	VIC			10 HEPBOURNE ST	LE	6	9912				M
WITRYLAK	MACIEJ	M	FOR	01	3	56 VAN STASSEN BLVD	RO	2	2480				M
WITTENBERG	TZVIE	P	UC	01	2	627 BEDFORD PARK AVE	RU	3	8447				M
WITTERICK	ROBERT	G	YORK	01	3	72 GREAT OAK DR	BE	3	4385		ISLINGTON ONT		M
WITTICK	MARGUERITE	D	EXTA	02		34 OLD BRIDLE PATH	HU	9	1749				F
WITTKE	BARBARA	L	TRIN	01	2	217 ST GEORGE ST	WA	1	2083				F
WITTKOPP	RUDOLF	B R	APSC	01	2	92 CHISWICK AVE	CH	1	8235				M
WITTON	THOMAS	H	MEDS	13							BURLINGTON ONT		M
WITTROCK	LILIE	R	NURS	04	1	37 WALMER RD					REGINA SASK		F
WITTY	JAMES	D	SMC	03	2	ST MICHAELS COLLEGE					GUELPH	ONT	M
WITUSHYNSKA	OKSANA		SMC	25	2	242 KEELE ST	RO	7	0144				F
WITZEL	GORDON	W	PHM	01	3	132 ST GEORGE ST	92	4	0190		KITCHENER ONT		M
WIXTED	JOHN	T	SMC	05	2	55 CHARLES ST E					MISHAWAKA IND USA		M
WOITECH	HELGA		ARCH	01	5	262 BROADWAY AVE	HU	1	0897		GRAZ AUSTRIA		F
WOITOWICZ	K PAULINE		P&HE	01	3	189 HURON A 4	WA	5	9827		DRYDEN ONT		F
WOLBURGH	MICHAEL	M	DENT	02	3	153 HILLMOUNT AVE	RU	1	0201				M
WOLCHINSKY	CAMILLE	P D	UC	03	2	24 FERMANAGH AVE	LE	6	7538				F
WOLEVER	KAREN-LYNN		VIC	01	1	126 ROCHESTER AVE	HU	8	4767				F
WOLFE	ANDREA	C	P&OT	04	1	29 AVENAL DR	RU	3	7832				F
WOLFE	CATHERINE	M	UC	09	1	WHITNEY HALL					OTTAWA ONT		F
WOLFE	HAROLD	J	UC	34	4	22 ARDMORE RD	HU	8	0464				M
WOLFE	JUDITH	H	TRIN	01	2	ST HILDAS COLLEGE	WA	3	8451		GRANBY QUE		F
WOLFF	JOHN	F	EXTC	03	1	8 MILLBANK AVE	HU	1	0490				M
WOLFISH	ALAN		UC	12	1	557A MT PLEASANT RD	HU	8	2683				M
WOLFMAN	PEARL		UC	11	1	244 CASTLEFIELD AVE	HU	1	3729				F
WOLFSON	SHEILA	I	UC	18	1	318 VESTA DR	HU	9	3126				F
WOLFSON	VERA		EXTA	06		268 POPLAR PLAINS RD	WA	5	7165				F
WOLFSON	WILLIAM	G	UC	34	1	351 WALMER RD	WA	2	7781				M
WOLKE	ERIKA	C	VIC	01	3	21 BURNABY BLVD	HU	1	1039				F
WOLKOFF	AARON	W	UC	27	2	49 VERWOOD AVE	ME	3	3556		DOWNSVIEW ONT		
WOLKOWSKI	JOSEPH	W	DENT	01	2	DEVONSHIRE PL	WA	3	9856		ST CATHARINES ONT		M
WOLLENSAK	ANDREA	J M	SMC	06	1	90 WELLESLEY ST W	92	4	2121		ROCHESTER 17 NY US		F
WOLOCH	JOAN	J	NURS	01	4	10 MACPHERSON AVE	WA	3	8107				F
WOLOS	JOHN	C	APSC	05	1	ST MICHAELS COLLEGE					HAMILTON ONT		M
WOLTER	THOMAS		UC	24	3	1325 YORK MILLS RD	44	4	1892		DON MILLS ONT		M
WON	LEN	P	PHM	01	3	354 HURON ST	92	3	0802		KAPUSKASING ONT		M
WONG	ANITA	L	DENT	01	2	403 HURON ST							F
WONG	BONG LUEN		APSC	01	4	124 HURON ST	EM	8	9566		KOWLOON HONG KONG		M
WONG	EDWARD	Y	MEDS	01	6	94 SPADINA RD	WA	5	7669		RANGOON BURMA		M
WONG	FRANKLIN		APSC	01	1	47 BURBANK DR	BA	5	5317		WILLOWDALE ONT		M
WONG	GILBERT		APSC	08	2	297 ST GEORGE ST	WA	5	3631				M
WONG	HOI-YUN		SW	01	1	156 ST GEORGE ST	92	5	3801		HONG KONG		F
WONG	JEFFREY	T	SGS	35	A	112A DUNDAS ST W	EM	8	9997				M
WONG	KAM	Y	APSC	06	4	89 CHARLES ST W	WA	2	0318		HONG KONG		M
WONG	KENNETH P		PHM	01	3	227 BEVERLEY ST	WA	5	5223		REGINA SASK		M
WONG	MICHAEL	Y C	APSC	06	2	245 SHELDRAKE BLVD	HU	1	9628				M
WONG	NELSON		ARCH	01	4	47 BURBANK DR	BA	5	5317		WILLOWDALE ONT		M
WONG	ROBERT	C	VIC	24	4	NELLES HOUSE RM 14	WA	4	7873		FORT ERIE ONT		M
WONG	STEPHEN		APSC	07	3	1395 YONGE ST	WA	1	7320		HONG KONG		M
WONG	STEPHEN	S	PHM	01	3	189 BEVERLEY ST					KOWLOON HONG KONG		M
WONG	WILLIAM	W	DENT	01	5	433 JARVIS ST APT405	WA	2	0442				M
WONG	YUE PAK		APSC	06	3	4350 HURON ST					MACAO PORTUGUESE C		M
WOO	ANNIE	O	YORK	01	1						KOWLOON HONG KONG		F
WOO	STANLEY	K	MEDS	01	6	280 ST GEORGE ST	WA	5	5288		CLAREMONT ONT		M
WOOD	ADRIAN	G	UC	01	1	320 LONSDALE RD	HU	5	4585				M
WOOD	AILSA	E	DENT	09	2	206 ST GEORGE A706					HAMILTON ONT		
WOOD	ALEXANDER		VIC	03	1	29 GLEN MUIR DR	AM	1	8636		SCARBORO	ONT	M
WOOD	BARRY	A	VIC	01	3	48 GLEN RD	92	1	9905				M
WOOD	CAROL ANNE	E	P&HE	01	3	214 ST GEORGE A 309					ACTON ONT		F
WOOD	D	D	UC	32	3	89BREADALBANEST A204	92	3	9444		WILLOWDALE ONT		F
WOOD	DONALD	J	UC	03	1		CR	8	0173		LORNE PARK	ONT	M
WOOD	ENID	B	SGS	06	U	1976 VICTORIA PK AVE	44	4	0508		SCARBOROUGH ONT		F
WOOD	ETTA	M	NURS	05		88 BERNARD AVE A206					COBOURG ONT		F
WOOD	GAIL	S	VIC	19	2	75 SCARBOROUGH RD A4	OX	9	7715				F
WOOD	GEORGE	D	EXTC	03	1	234 HEATH ST E	48	5	0969				M
WOOD	GORDON	E	LAW	01	1	164 ST CLEMENTS AVE	HU	3	7526				M
WOOD	MARGARET	D	VIC	01	1	11 BIRCHCLIFF AVE	OX	1	1880		SCARBOROUGH ONT		F

WOOD	MARK		H	DENT	01	3	485 HURON ST			HAMILTON ONT
WOOD	MARY-ESTHER		F	VIC	01	1	3 WEMBLEY RD	RU	2 1356	
WOOD	MARY		M	YORK	01	3	7 KILLARNEY RD	48	1 8395	
WOOD	MURRAY		A	EXTA	02		99 MARTIN GROVE RD	BE	9 9545	ISLINGTON ONT
WOOD	PAULINE		I	NEW	24	1	137 MARCOS BLVD	PL	7 4376	SCARBOROUGH ONT
WOOD	PETER		M	EXTC	03	1	7 TOTTENHAM RD	HI	4 4255	DON MILLS ONT
WOOD	PHILIP		A	PDEN	01	1				ST CATHARINES ONT
WOOD	RALPH		L	FOR	01	1				THISTLETOWN ONT
WOOD	ROBIN	R	K	VIC	17	3	80 ST MARY ST	WA	2 3936	RICHMOND HILL ONT
WOODALL	GRANT		L	PDEN	01	1	139 4TH STREET			HAMILTON ONT
WOODBURN	CHRISTOPHER		J	EXTC	03	3	17 PRINCETON RD	BE	1 2496	
WOODBURN	JOHN		K	EXTC	03	3	4 LYNN GATE CRES	AX	3 2272	AGINCOURT
WOODBYRNE	EILEEN	B	M	NURS	02	2	48 ELLSWORTH AVE	LE	6 4680	
WOODCOCK	JOHN		F	APSC	03	3	439 CASTLEFIELD AVE	HU	3 2412	
WOODHOUSE	JAMES	E	R	EXTC	03	1	36 MARKLAND DR	BE	3 1436	ETOBICOKE ONT
WOODLAND	A CLARKSON			FOR	01	3	331 BURNETT AVE	BA	5 5906	WILLOWDALE ONT
WOODROW	JOHN	H		SGS	03	C	22B WILLIAM BAKER PK	63	6 4159	DOWNSVIEW ONT
WOODRUFF	M CAROLYN			TRIN	01	3	ST HILDAS COLLEGE	WA	3 8451	NIAGARA FALLS ONT
WOODS	C CLARE			DENT	01	5				COOKSVILLE ONT
WOODS	CARL	I		EXTC	03		49 SUNRAY CRES	ME	3 4307	DOWNSVIEW ONT
WOODS	FREDERICK	H		EXTA	02		836 GERRARD ST E			
WOODS	MARY	A		SMC	01	2	51 ANDERSON AVE	HU	5 0195	
WOODS	MICHAEL	J		SMC	01	1	50 ST JOSEPH ST TOR5	92	4 0440	UTICA 3 NY USA
WOODS	RUTH	I		OCE	03		12 KENDAL AVE APT 3	WA	1 0537	THAMESFORD ONT
WOODSIDE	DONALD	W		MED	01	4	32 WYCHWOOD PK	LE	6 6008	
WOODSIDE	MARION	C		OCE	01		90 HEATH ST A306	92	1 3680	
WOODWARD	FREDERICK	D		TRIN	21	2	810 PAPE AVE	HO	1 9937	
WOODWARD	JOAN	P		PHM	01	3	59 SKYLARK ROAD	RO	7 1373	
WOOLF	RODNEY	L	H	UC	01	3	65 RIDGEVALE DR	RU	3 2910	
WOOLFREY	SYLVIA	J		OCE	03		1111 GERRARD ST E	46	6 6293	
WOOLHOUSE	THOMAS	H		APSC	07	3	48 PORTAGE AVE	CH	4 1438	
WOOLLARD	CHARLES	E		EXTA	02		50 HAILEYBURY DR	AM	5 5373	SCARBOROUGH ONT
WOOLLARD	FRANCES	A		VIC	01	2	280 INDIAN ROAD	RO	2 8449	
WOOLLEY	MARGARET	E		P&OT	04	1	274 DUFFERIN ST	LE	5 7701	
WOOLLEY	NAIDA	C	J	EXTA	02		437 GLEN PARK AV 106	78	3 3792	
WOOLSTON	ROBERT	W		UC	01	1	276 ST GEORGE ST	92	1 0594	
WOOTTON	DAVID	C	A	TRIN	24	1	TRINITY COLLEGE			RR4 BOX916 OTTAWA
WOOTTON	RONALD	E		EXTA	02		252 HANNA RD	HU	8 9815	
WORLAND	WILFRID	V		SMC	18	1	50 ST JOSEPH ST	92	4 0440	WASHINGTON 16 DC
WORLING	DOUGLAS	G		EXTA	02		16 WALKER AVE APT 5	WA	1 9913	
WORLING	LILIAS	M		SGS	47	B	50 GLEN OAK DR	OX	4 2806	
WORMALD	ARTHUR	B		OCE	03					HAMILTON ONT
WORRAD	GILLIAN	M		UC	24	1	600 SPADINA AVE			COLLINGWOOD ONT
WORTH	CHARLES	D		EXTA	02		894 EGLINTON AVE E	48	3 1393	
WORTMAN	RUBY	B		NURS	05		36 BEACHAM CRES	HI	4 0841	AGINCOURT ONT
WORTSMAN	HARVEY			UC	21	3	51 RIDELLE AVE	RU	1 2743	
WORTZMAN	BARRY	S		UC	18	1	14 GLENCEDAR RD	RU	2 9747	
WOZAK	EDITH	M	T	ARTS			42 CAMWOOD CRES	44	7 5445	JAR NORWAY
WOZNIAK	ANTHONY	N		EXTA	02		245 GLENDONWYNNE RD	RO	6 1614	
WOZNIUK	PETER	W		DENT	01	3	69 INDIAN GROVE	RO	7 2414	
WOZNIUK	VICTOR	K		APSC	04	2	69 INDIAN GROVE	RO	7 2414	
WRAY	MICHAEL	E		APSC	06	3	11 BRAMBER RD	AT	2 3022	WEST HILL ONT
WREN	LESLEY	A		VIC	06	1	151 FINCH AVE W	BA	1 3978	WILLOWDALE ONT
WRENN	PHYLLIS	M		UC	11	4	122 BARTON AVE	LE	6 7566	HUTTONVILLE PO ONT
WRIGGLESWORTH	JOHN	D		OCE	03		66 LOWTHER ST			GEORGETOWN ONT
WRIGHT	ANNE	B		TRIN	15	4	179 GLENROSE AVE	HU	5 4657	
WRIGHT	BRIAN	R		DENT	01	2	77 HOWLAND	WA	2 0464	OTTAWA ONT
WRIGHT	BRUCE	H		SGS	15	B	22 ORIOLE CR			
WRIGHT	CAROL	M		EXTA	02		85 LAWTON BLVD A809	HU	9 6491	
WRIGHT	CHARLES			EXTA	02		137 CLEARBROOKE CIRC	CH	4 0206	REXDALE ONT
WRIGHT	DAVID	F		SGS	03	C	63 LEACREST RD S 3	HO	3 3212	
WRIGHT	DONALD	R		VIC	34	2	1 HILLHURST BLVD	HU	8 7293	
WRIGHT	DWAYNE	D	H	VIC	01	1	14 BEECH AVE	OX	9 4938	
WRIGHT	GLEN	B		OCE	11		429 LANOR AVE	CL	1 7391	
WRIGHT	HAROLD	A		VIC	27	2	414 JARVIS	92	4 1322	
WRITHT	HAROLD	T		EXTA	02					HUTTONSVILLE ONT
WRIGHT	HAZEL	A		TRIN	11	2	57 COLIN AVE	HU	1 6532	
WRIGHT	HEATHER	M		TRIN	01	2	ST HILDAS COLLEGE	WA	3 8451	AURORA ONT
WRIGHT	HELEN	I		VIC	06	1	1 HILLHURST BLVD	HU	8 7293	
WRIGHT	JAMES	A		APSC	05	3	65 DONEGAL DR	HU	3 6402	
WRIGHT	JANET	D		NURS	01	2	10 PLAXTON CRES	PL	7 2246	
WRIGHT	JOAN	M		EXTA	02		26 ST JOSEPH ST A400	WA	2 1311	
WRIGHT	JOHN	A		PMEN	01	1	53 ALLENBY AVE	CH	4 7633	REXDALE ONT
WRIGHT	JOHN	D		VIC	03	2	89 CHARLES ST W	92	2 0316	OSHAWA ONT
WRIGHT	JOHN	P		YORK	01	2	36 BRACONDALE HILL	LE	5 6769	
WRIGHT	JOHN	R		PMED	01	2	1 SILVERVIEW DR	BA	5 0261	WILLOWDALE ONT
WRIGHT	KATHRYN	F		VIC	11	4	140 CHARLES ST W			WARDSVILLE ONT
WRIGHT	KENNETH	A		TRIN	34	2	57 COLIN AVE	HU	1 6532	
WRIGHT	LEEBERT	A		SGS	53	A	57 VEROBEACH BLVD	CH	9 5363	WESTON ONT
WRIGHT	MARY	E		TRIN	27	3	ST HILDAS COLLEGE	WA	3 8451	GANANOQUE ONT
OBOURKE	MERCY	I	O	MUS	03	1	379 EGLINTON AVE E	48	7 0553	HAVANA CUBA
WRIGHT	MICHAEL	A		P&HE	01	2	1421 MYRON DR	CR	8 4149	PORT CREDIT
WRIGHT	NANCY	E		VIC	22	4	22 ORIOLE CRES	HU	1 8609	
WRIGHT	NORMAN	A		ARCH	01	3				CHAPLEAU ONT
WRIGHT	NORMAN	G		EXTC	03	3	32 CRENDON DR	BE	9 4020	ETOBICOKE ONT
WRIGHT	PETER	S	J	EXTC	03	1	10 BLACKFRIAR AVE	24	9 5050	WESTON ONT
WRIGHT	REGINALD	A		DENT	01	3	596 SPADINA AVE	WA	2 7231	BRITT ONT
WRIGHT	ROBERT	B		OCE	03		19 LASCELLES	84	1 8056	SARNIA ONT
WRIGHT	ROBERT	E		VIC	34	4	8 KENNETH AVE A 105	BA	1 6323	WILLOWDALE ONT
WRIGHT	ROBERT	P		SGS	03	C	15 BIDEFORD AVE A303	HU	1 8309	
WRIGHT	ROSS	J		EXTC	03	3	160 GREENFIELD AVE	22	1 7708	WILLOWDALE ONT
WRIGHT	STEPHANIE	L		TRIN	18	1	107 ALEXANDRA BLVD	HU	5 4028	

WRIGHT	THOMAS	C		YORK	01	1	109 LARKFIELD DR	44	7	1727			M
WRIGHT	V	I		MUS	02	3	37 HAZELTON AVE	92	1	7852	ISLINGTON ONT		F
WRIGHT	WILLIAM	E		APSC	03	3	40 SOUTH DR	WA	1	6926			M
WRIGHT	WILLIAM	V		SGS	38	A	65 GLENSIDE AVE	HO	3	2915	LIVERPOOL 12 ENG		M
WRIGHTMAN	SANDRA	M		P&OT	04	3	284 ST CLEMENTS AVE	HU	8	8117	TRENTON ONT		F
WROLDSEN	PETER	A		APSC	05	1	259 BETA ST	25	1	4904			M
WRZASZCZ	KAZIMIERA			OCE	03		29 DUCKWORTH	24	9	0151			F
WU	CHI HOUN			SGS	37	D	215 ROBERT ST				NAN CHOU PINTON FO		M
WU	HOI			SW	01	1	365 HURON ST	WA	5	1910	KOWLOON HONG KONG		M
WU	MARGARET			MUS	05	3	214 ST GEORGE ST	92	1	0806	HONG KONG		F
WU	VERNON	R		PHM	01	1	3635 BATHURST ST	RU	2	3776			M
WUERTH	FRIEDER			MEDS	01	3		CR	8	9633	PORT CREDIT ONT		M
WULS	RON			PDEN	01	1	2 KEITH AVE	RU	3	3084			M
WURTELE	PETER	T		TRIN	21	4	TRINITY COLLEGE	WA	3	8531	KITCHENER ONTARIO		M
WYATT	RICHARD	J		APSC	06	2	360 JONES AVE	HO	5	5167	WHITBY ONT		M
WYATT	SAMUEL	P		VIC	17	1	GATE HOUSE	92	2	0317	BRANTFORD ONT		M
WYE	JOYCE			EXTA	02		7 WYCHWOOD PARK	LE	5	4156			F
WYKES	DORIS	E		VIC	11	1	16 YORKDALE CRES	CH	4	1674	WESTON ONT		F
WYLES	ROBERT	B		P&HE	01	2	282 BROOKDALE AVE	HU	9	8984			M
WYLIE	DALE	A		VIC	11	1	31 BLACKDOWN CRES	BE	3	3106	ISLINGTON ONT		M
WYLIE	MARILYN	F		P&OT	04	2	24 WHITELOCK CRES	22	2	2792			F
WYLIE	RAYMOND	F		UC	19	3	73 ST GEORGE ST	WA	3	9510	LEICESTER ENGLAND		M
WYMAN	MICHAEL	D		PMED	01	2	50 BURNSIDE DR	LE	1	8108			M
WYMAN	ROEL	J		DENT	01	5	50 BURNSIDE DR	LE	1	8108			M
WYNBERG	ISAAC	M	J	YORK	01	1	91 CHARLESWOOD DR	ME	5	5415	DOWNSVIEW ONT		M
WYNDHAM	MARGARET	J		EXTA	02		75 PETMAN AVE	HU	1	2757			F
WYNDOWE	JOHN	L		EXTC	03	3	34 WENTWORTH AVE	BA	1	8384	WILLOWDALE ONT		M
WYNER	ANDREW	M		NEW	24	1	9 ROLLINS PLACE	BE	1	1318			M
WYNNE	MARGUERITE	E		EXTA	02		33 BLACKTHORN AVE	RO	2	3416			F
WYNNE ROBERTS	GILLIAN	E		P&OT	04	1	37 ROCHESTER AVE	HU	3	6395			F
WYNSTON	ELLEN	M		UC	01	3	21 MAYFAIR AVE A902	RU	2	0741			F
WYSE	JUDITH	A		P&OT	04	2	7 EDGEHILL RD	BE	1	1616	ISLINGTON ONT		F
WYSE	LOTHIAN	N		EXTC	03	1	70 LAWNWOOD COURT	88	4	4798	RICHMOND HILL ONT		M
WYTRZYSZCZEWSKA	WIESLAWA	M	A	SMC	08	4	25 HICKSON ST	LE	4	7726			F
YABLO	MORTON			DENT	01	5	26 MEADOWBROOK APT 6	RU	2	6720			M
YABU	HELEN	T		EXTA	02		314 BERKELEY ST	92	4	3626			F
YACULA	FRED	J		EXTA	02		2260 WESTON RD A211	24	9	5985	WESTON ONT		M
YACULA	VERNA	J		EXTA	02		2260 WESTON RD A211	24	9	5985	WESTON ONT		F
YAFFE	HELEN	M		UC	17	1	85 ST GEORGE ST				HAMILTON ONT		F
YAFFE	MARTIN	D		UC	17	4	73 ST GEORGE ST	92	3	9897	HAMILTON ONT		M
YAGAR	SAMUEL			APSC	03	4	730 ONTARIO ST A611				CHIPPAWA ONT		M
YAMAGISHI	HIROSHI			ARTS			73 ST GEORGE RM339						M
YAMAMOTO	FRED	T		SGS	62	B	499 ST JOHNS RD	RO	7	9761			M
YAMANAKA	MARGARET	P	S	UC	24	1	90 GREAT OAK DR	BE	3	0318	ISLINGTON ONT		F
YAMASAKI	JULIANNE	Y		P&HE	01	1	63 FOXLEY ST	53	4	3292			F
YAMASHITA	HIDEKO	D		NURS	02	3	20 DARCY ST	UN	1	1486			F
YAMKA	EDWARD	M		MEDS	01	5	36 PRINCE ARTHUR AVE	WA	3	8879	KIRKLAND LAKE ONT		M
YAN	YUEN	F		SGS	37	D	492 HURON ST	WA	1	6147	CASWY BY HONG KONG		M
YANCH	CARL	F	E	OCE	01						HAMILTON ONT		M
YANOVER	BEVERLY	J		OCE	03		1647 BATHURST	48	1	6552	BELLEVILLE ONT		F
YARDLEY	RUTH	A		VIC	01	1	95 QUEENS PK CRES	92	2	3828	SARNIA ONT		F
YASHAR	NEXHAT	N		YORK	01	2	41 LARSTONE AVE	BE	3	7725			M
YATES	BRIAN	W		PDEN	01	1	34 RIVERVIEW GARDENS	RO	9	3213	ORANGEVILLE ONT		M
YATES	CAROLYN	J		TRIN	11	2	8 WALNUT CRES	CL	9	4317			F
YATES	ROBERT	W		UC	01	1	249 QUEBEC AVE	RO	2	1406			M
YAU	BORIS	W		DENT	01	2	BOX 359 ONT VET COLL				HONG KONG		M
YAWNEY	CAROLE	D		UC	18	1	21 DURHAM AVE	RU	7	9445	LIVELY ONT		F
YEALLAND	ROBERT	M		VIC	25	4	71 ALEXANDRA BLVD	HU	8	1232			M
YEAMAN	WILLIAM	R		EXTA	02		75 SPENCER AVE A303						M
YEANDLE	ELMER	W		EXTA	02		22 28 STREET	25	1	8274			M
YEARWOOD	AUBREY	A		TRIN	24	1	183 LINDEN AVE	AM	1	6286	SCARBOROUGH ONT		M
YEARWOOD	GLORIA	H		NEW	01	1	183 LINDEN AVE	AM	1	6286	SCARBOROUGH ONT		F
YEARWOOD	RADCLIFFE	J		UC	21	4	83 HOWLAND AVE	WA	2	6986			M
YEARWOOD	YVONNE	E		UC	21	4					PORT OF SPAIN TRIN		F
YEE	HENRY	D		UC	34	2	124 PEMBROKE ST	WA	2	0287			M
YEE	RICHARD	W	M	SGS	14		ST MICHAELS COLLEGE				SAN FRAN CALIF USA		M
YEE	KIM	K		APSC	06	4	256 1/2 QUEEN ST W	UN	1	0336			M
YEAGER	HELEN	A		OCE	03		494 HURON				WINDHAM CENTRE ONT		F
YEO	PAMELA	A		P&OT	04	2	169 ST GEORGE ST	CH	1	3954	OTTAWA ONT		F
YEO	RUTH	M		YORK	01	2					OSHAWA	ONT	F
YEOMANS	BARBARA	D		VIC	01	1	569 BROADVIEW AVE	HO	6	7265			F
YEOTES	LOUIS	J		UC	18	1	29 ADMIRAL RD				BELLEVILLE ONT		M
YEUNG	DAVID	L		SMC	01	3	67 MADISON AVE				HONG KONG		M
YIP	BING	L		APSC	07	3	56 HURON ST	EM	8	9846	KOWLOON HONG KONG		M
YIP	MARY	D		VIC	06	2	2987 BLOOR ST W	BE	1	2261			F
YIP	RONALD	M		YORK	01	1	1600 EGLINTON AVE W	RU	2	6011			M
YIP	SHUE	L		UC	03	1	365 HURON ST				HONG KONG		M
YOCOM	JOHN	H		EXTC	03	2	25 MUNRO BLVD	BA	5	6983	WILLOWDALE ONT		M
YOCOM	JOHN	J		SMC	34	2	25 MUNRO BLVD	BA	5	6983	WILLOWDALE ONT		M
YOCOM	PAUL	A		SMC	21	2	25 MUNRO BLVD	BA	5	6983	WILLOWDALE ONT		M
YONSON	FRANCES	A		VIC	11	1	ANNESLEY HALL				OSHAWA ONT		F
YORSTON	FRED	R		APSC	01	4	10 BATAVIA AVE	RO	9	7898			M
YOSHIDA	LILY	Y		DENT	09	1	49 LYALL AVE	OX	8	1970			F
YOSHIDA	SUSUMU			PMED	01	1	120 GARNET AVE	LE	6	8848			M
YOSHIDA	SUYEKI			OCE	03		641 HURON ST	WA	3	4012	KAMLOOPS BC		M
YOUNG	ANNE	V		SMC	01	1	83 SHERWOOD AVE	48	8	7902			F
YOUNG	ARCHIBALD	M		SGS	07	A	70 CHARLES ST E A12	92	3	9246			M
YOUNG	ARTHUR	M		SGS	04	B	5 MARKDALE AVE APT 5				TOORAK MELB AUSTRL		M
YOUNG	BRIAN	J		VIC	19	4	9 CROWN HILL PL A B1	BE	9	4556			M
YOUNG	BRIAN	W		UC	24	1	73 ST GEORGE ST				TIMMINS ONT		M
YOUNG	CAROLE	M		SMC	01	1	83 SHERWOOD AVE	48	8	7902			F
YOUNG	CATHERINE	E		TRIN	01	3	66 OLD MILL RD	BE	9	4161			F

YOUNG	CHARLES		E	TRIN	35	4	TRINITY COLLEGE RES	WA	3	8881	BRIGHTON ONT		M
YOUNG	CLIFFORD		L	DENT	01	4	159 STAYNER AVE	RU	2	1085			M
YOUNG	DENNIS		R	OCE	11		19 PRESTBURY	PL	9	8090	BRIDGENORTH ONT		M
YOUNG	FORREST		D	OCE	03		62 5TH	CL	5	9685	NEW TORONTO ONT		M
YOUNG	FRANCIS	A	M	SMC	09	1	25 PARKETTE PL A302	AM	6	2245	SCARBOROUGH ONT		M
YOUNG	FRANKLIN		E	DENT	01	4	22 PARK LANE CIRCLE	HI	4	3043	DON MILLS ONT		M
YOUNG	GORDON			APSC	06	2	57 ELM AVE	WA	1	2330			M
YOUNG	HUGH		A	UC	01	3	36 HENRY ST	WA	5	1700	JAMAICA W I		M
YOUNG	H DONALD			MEDS	01	3	24 PRESTEIGN AVE	75	9	9073			M
YOUNG	JOHN		D	TRIN	20	4	TRINITY COLLEGE	BE	3	4796	ISLINGTON ONT		M
YOUNG	JAMES		G	FOR	01	2	128 PORCHESTER	26	1	8871	SCARBOROUGH ONT		M
YOUNG	JOHN		L	TRIN	19	4	328 LYTTON BLVD	HU	8	6660			M
YOUNG	JOHN		M	TRIN	25	2	TRINITY COLLEGE	WA	3	8531	OAKVILLE ONT		M
YOUNG	JIM		A	APSC	03	3	251 HALLAM ST	LE	1	4005			M
YOUNG	M BARRY			DENT	01	4	350 HURON ST	WA	2	2514			M
YOUNG	MARGARET		L	PGOT	04	3	20 HOPECREST CRES	AM	5	5338	SCARBORO ONT		F
YOUNG	MARGARET		R	NURS	04		502 EUCLID AVE	LE	1	1476	PETERBOROUGH ONT		F
YOUNG	MARTIN		P	SMC	28	1	30 SASKATOON DR	CH	1	3988	WESTON ONT		M
YOUNG	PATRICIA		A	VIC	01	1	53 MACEY AVE	OX	9	6921			F
YOUNG	PETER	G	F	VIC	34	1	NORTH HOUSE VICTORIA	92	2	0319	PORT ARTHUR ONT		M
YOUNG	ROBERT		J	APSC	06	4	1050 YONGE ST APT 2A	WA	4	2956			M
YOUNG	ROBERT		K	SGS	37	D	1654 BATHURST ST	78	2	9840			M
YOUNG	RONALD		N	EXTA	02		423 PHARMACY AVE AP2	75	5	7667	SCARBOROUGH ONT		M
YOUNG	SIDNEY		C	UC	34	2	59 SILVERHILL DR	BE	3	2903	ISLINGTON ONT		M
YOUNG	SYDNEY		I	DENT	05		4439 BATHURST ST	63	6	4979	DOWNSVIEW ONT		M
YOUNG	TERRENCE	H	L	VIC	24	2	24 DUNDONALD ST	WA	2	0041	OAKVILLE ONT		M
YOUNG	WALTER		W	UC	01	1	114 AYLESWORTH AVE	OX	9	3556	SCARBOROUGH ONT		M
YOUNG	WARREN			OCE	11			66	2	8244	STONEY CREEK ONT		M
YOUNG	WENDY		A	VIC	06	2	ANNESLEY HALL				NEW LISKEARD ONT		F
YOUNG	WILLIAM	A	P	SGS	07	B	ST MICHAELS COLLEGE	92	4	0593	SYRACUSE 4 N Y USA		M
YOUNG	WING			EXTC	03	1	166 CARLTON ST	92	2	9012			M
YOUNGE	DALE		R	SGS	41	D	124 KENDAL AVE	WA	1	3036	MANNVILLE ALTA		M
YOUNGER	CAROLYN		A	VIC	23	2	504 RIVERSIDE DR	RO	9	6951			F
YU	CHIN HUAT			APSC	07	1	424 HURON ST	92	1	5846	MANILA PHILIPPINES		M
YULE	KENNETH		J	LAW	01	2	TRINITY COLLEGE				VANCOUVER 8 B C		M
YURCHUK	MARTA			SMC	01	1	21 MAYFIELD AVE	76	6	2168			F
YURMAN	EDWARD		D	UC	01	2	15 NORTHMOUNT	ME	5	6887	DOWNSVIEW ONT		M
ZABLOCKI	GLORIA		B	PHM	01	1	802 DANFORTH AVE	46	6	4087			F
ZABOLOTNY	LOUISE	J	A	OCE	03		5 MADISON AVE	92	5	3738	SAULT ST MARIE ONT		F
ZABORSZKY	DOROTHY	E	M	SMC	06	2	20 TRANDY AVE	WA	5	2015			F
ZABRANSKY	ANN		J	OCE	03		104 SPADINA RD				PENETANG ONT		F
ZACHARIA	ROXANNE		L	SMC	11	2	90 WELLESLEY W				SARNIA ONT		F
ZACK	RONALD		H	UC	01	2	567 BRIAR HILL AVE	HU	8	5677			M
ZACKS	STEPHEN		M	UC	18	1	1 GLEN CEDAR RD	RU	2	1054			M
ZACKS	SUSAN		L	UC	18	3	1 GLENCEDAR RD	RU	2	1054			F
ZADKIN	MAY			UC	06	1	1 ROSENEATH GDNS	RU	2	8026			F
ZADOR	THOMAS		H	SW			29 AVENUE RD	WA	3	6960			M
ZADOROZNIJ	MYKOLA			NURS	03		634 BATHURST				OTTAWA 3 ONT		M
ZAHARCHUK	TED		M	VIC	21	3	12 BABY POINT TERR	RO	2	6389			M
ZAHND	WALTER		F	SW	01	1	2 ISABELLA ST APT2	WA	1	7707	SACRM 20 CALIF USA		M
ZAHORUK	RON			MEDS	01	4	6 ALBERMARLE AVE	HO	3	2815			M
ZAKREZEWSKI	ANDREW		S	SGS	48	D	91 THE KINGSWAY	BE	3	0159			M
ZAKRZEWSKI	AUGUSTYN			SGS	15	B	11 ADMIRAL RD	WA	1	2374			M
ZAKYDALSKY	TARAS		D	SMC	17	3	315 AUGUSTA AVE	WA	3	2345			M
ZALANY	NICHOLAS			SGS	19	H	18 TINDER CR A213	PL	9	5087			M
ZALESKI	JACK		W	APSC	05	3	199 COLLEGE ST AP 2C	92	5	8143			M
ZAMIKOFF	IRVING		I	PDEN	01	1	54 STORMONT AVE	RU	1	0487			M
ZAMPARO	SECONDIANO	M	M	SMC	11	2	50 ST JOSEPH ST						M
ZANDER	KURT			PMED	01	1	379 HURON ST	92	2	9858	OSHAWA ONT		M
ZANIER	EDWARD		M	DENT	01	3	582 SPADINA AVE				CREIGHTON ONT		M
ZAPLETAL	BOZENA		M	SMC	18	1	70 ST MARY S ST				MIDLAND ONT		M
ZAREMBA	EVE		M	EXTA	02		134 AVENUE RD APT 8	WA	1	9355			F
ZAREMBA	MARK		J	APSC	06	4	145 GRENADIER RD	LE	6	7065			M
ZARETSKY	MILTON		S	SW	01	1	3819 BATHURST ST A9	ME	6	0816	DOWNSVIEW ONT		M
ZARETSKY	RUTH			MEDS	01	5	46 SARANAC BLVD	RU	2	7623			F
ZARINS	RAYMOND			PMED	01	2	44 GAMBLE AVE	HO	5	8700	CANNINGTON ONT		M
ZARITSKY	JOHN		N	TRIN	09	1	TRINITY COLLEGE	WA	3	8411	ST CATHARINES ONT		M
ZARKOVICH	MILLICENT			OCE	03		262 ST GEORGE	WA	3	6889	LONDON ONTARIO		F
ZARNETT	GERALD		D	APSN	06	1	169 HIGHBORNE RD	HU	5	5318			M
ZAROU	JEANNETTE			MUS	03	2	121 LAWRENCE AVE W	HU	1	2556			F
ZARYSKI	F RUTH			VIC	18	3	81 WESTGATE BLVD	ME	5	5572	DOWNSVIEW ONT		F
ZASADINSKI	EDWARD		J	EXTC	03	1	177 BELSIZE DR	HU	9	9700			M
ZBITNEW	AUDREY			EXTA	02		15 WALMER RD APT 408						F
ZDANOWICZ	G ANDREW		J	ARCH	01	5	247 QUEBEC AVE	RO	2	9695			M
ZEATON	WALTER			EXTA	02			27	7	2138	COOKSVILLE ONT		M
ZECK	WILLIAM			DENT	01	3	491 COSBURN AVE	HO	3	2337			M
ZEIBOTS	ANDREW			UC	01	2	9 VALLEYVIEW GDNS	RO	7	2780			M
ZEIDMAN	DAVID		J	EXTC	03	1	8 BAYFIELD CRES	HO	5	8894			M
ZEIFMAN	HERSH			UC	11	1	334 ARLINGTON AVE	RU	7	7108			M
ZEILER	JOHN		I	UC	01	3	43 PANNAHILL RD	ME	3	4426	DOWNSVIEW ONT		M
ZELCER	IRVING			PMED	01	1	107 BURNCREST DR	RU	7	3279			M
ZELDIN	ARTHUR		L	UC	01	3	466 COLDSTREAM A1	RU	3	4421			M
ZELDIN	SHARON		G	NEW	01	1	38 SHELBORNE AVE	RU	2	6494			F
ZELIN	SAMUEL			SGS	47	B	249 WINNETT AVE	RU	7	3210			M
ZELITT	BARBARA		E	PHM	01	1	440 LAWRENCE AVE W	RU	7	9986			F
ZEMANS	FRED		H	LAW	01	2	350 HOPEWELL AVE	78	7	8184			M
ZEMELL	JERRY		H	DENT	01	3	388 RUSHOLME RD	LE	6	7037			M
ZEMELL	SHELDON		H	UC	24	1	388 RUSHOLME RD	LE	6	7037			M
ZENER	SUSAN		L	UC	22	2	138 CHILTERN HILL RD	RU	2	8770			F
ZENTINS	JOHN		G	P&HE	01	2	46 LYND AVE	LE	5	1470			M
ZEPP	PHILIP		L	SMC	01	3	95 ST JOSEPH ST	WA	5	4368			M
ZESSNER	WALDEMAR			EXTA	02		12 WELLESLEY AVE						M

ZEYL	DONALD	J	TRIN	04	1	TRINITY COLLEGE	WA	3	8411	SARNIA ONT	M
ZEYL	JAKOB	S T	TRIN	04	2	TRINITY COLLEGE	WA	3	8271	SARNIA ONT	M
ZHELKA	NINA		EXTA	02		32 RHODES AVE	46	3	0381		F
ZICHMANIS	HERBERT		EXTC	03	2	43 TALWOOD DR	HI	7	2095	DON MILLS ONT	M
ZIEDENBERG	GERALD		PHM	01	3	207 BETTY ANN DR	BA	1	8839	WILLOWDALE ONT	M
ZIELONKA	ALLAN		UC	06	4	SIR D WILSON RES	WA	3	9233	KITCHENER ONT	M
ZIEMBA	STANLEY		EXTC	03		1644 KEELE ST	RO	6	8840		M
ZIGMONT	FLORENCE		EXTA	02		15 FULLER AVE					F
ZILEFF	MARGUERITA		UC	09	3	931 BROADVIEW AVE	HO	1	8712		F
ZIMMERMAN	AARON		EXTA	02		93 WINSTON PK BLVD	ME	6	4626	DOWNSVIEW ONT	M
ZIMMERMAN	ARTHUR	E	UC	03	1	514 BRUNSWICK AVE	WA	3	2001		M
ZIMMERMAN	BARRY		MED	01	4	81 BURNCREST DR	RU	7	2734		M
ZIMMERMANN	DETLEF		APSC	07	1	161 WELLESWORTH DR	BE	3	3926	ETOBICOKE ONT	M
ZIMMERMAN	ERNEST	M	MEDS	01	6	49 MADISON AVE	WA	2	1487		M
ZIMMERMAN	GIL		UC	01	3	1713 BATHURST ST	HU	8	5566		M
ZIMMERMAN	HARVEY	S	PMED	01	1	35 ROSENEATH GDNS	RU	3	2334		F
ZIMMERMAN	JAMES	R	SGS	45	D	3 BEDFORD RD	92	2	2410	DUNNVILLE ONT	M
ZIMMERMAN	JANE	L	PMED	01	1	WHITNEY HALL	WA	5	9752	TAVISTOCK ONT	F
ZIMMERMAN	PAMELA	J	LS	02		156 ST GEORGE ST	92	5	3801	HAMILTON ONT	F
ZIMMERMAN	SHARON	L	PDEN	09	1	1713 BATHURST ST	HU	1	7126		F
ZIMMERMAN	SHELDON		UC	20	3	62 ELMRIDGE DR	RU	3	8817		M
ZIMMERMANN	HEINZ	W	EXTC	03	2	2337 QUEEN ST E	OX	1	3485		M
ZIMMERMANN	LEILI		UC	01	3	2 KENNEDY AVE AP 306	RO	9	0502		
ZINGRONE	MARY LOU		SMC	02		129 RAGLAN AVE	RU	3	8951		F
ZINGRONE	SYLVIA	T	SMC	01	2	129 RAGLAN AVE	RU	3	8951		F
ZINKANN	LINDA	S	VIC	01	3	140 CHARLES ST W	WA	4	9563	WATERLOO ONT	F
ZINSER	EDWARD	J	SMC	27	2	MORE HOUSE				ORILLIA ONT	M
ZIPLANS	ERWIN	M	EXTA	02		18 WARING COURT	22	2	2293	WILLOWDALE ONT	M
ZISSOFF	WILLIAM		VIC	34	4	79 FERRIER AVE	HO	9	0710		M
ZIVKOVIC	OZREN		UC	01	3	156 MARIA ST	RO	3	5743		M
ZIZZO	ANGELO	J	MEDS	01	3	50 ST JOSEPH ST	92	3	0249	HAMILTON ONT	M
ZIZZO	GIUSEPPE	V	EXTC	03	1	1525 BATHURST ST	33	5	9477		M
ZOBL	HELMUT		UC	10	2	8 LORGAN DR	BA	1	4689	WILLOWDALE ONT	M
ZOLKEWYCH	OKSANA		MUS	01	2	118 ROXTON RD	LE	6	9670		F
ZOMMERS	JURIS	V	OCE	03		81 MADISON AVE	WA	2	8775	BRIGHTON ONTARIO	M
ZONE	GARY		APSC	06	3	3894BATHURST ST A207	ME	3	0312	DOWNSVIEW ONT	M
ZORN	BRIGITTE		EXTC	03	2	14 HUNTLEY ST	92	5	9861		F
ZORN	JOSEPH	S	APSC	07	1	1051 LOGAN AVE	HO	5	7469		M
ZORZI	OLGA	L	UC	11	4	32 NORTHMOUNT ST	ME	5	8024	DOWNSVIEW ONT	F
ZOSKY	BRENDA	I	EXTA	02		650 EGLINTON AVE W	78	7	3473		F
ZOSKY	JACK	G	DENT	01	4	650 EGLINTON W A304	78	7	3473		M
ZUBKAVICH	JOSEPH	R	UC	03	1	131 SHAW ST	LE	2	8033	OSHAWA ONT	M
ZUBRICKAITE	SIGUTE	A	NURS	02	3	158 ERSKINE AVE	HU	3	8106		F
ZUKER	MARVIN	A	UC	01	3	8 CHILTERN HILL RD	RU	3	3296		M
ZUKOV	ZINAIDA		UC	14	3	19 CONSTANCE ST	LE	4	6261		F
ZULIS	AINA	M	EXTA	02		218 POPLAR PLAINS RD	WA	3	1045		F
ZUPKE	DIETER	F	UC	34	3	317 ST JOHNS RD	RO	6	8593		M
ZUROSKY	KENNETH	N	UC	01	1	50 S WOODROW BLVD	OX	4	9413	SCARBOROUGH ONT	M
ZUURING	HANS	R	FOR	01	1					LORNE PARK ONT	M
ZVAIGZNITE	VELGA		PHM	01	2	195 KEEWATIN AVE	HU	9	3221		F
ZVILNA	DACE		ARCH	01	2	408 KEEWATIN AVE	HU	1	5362		F
ZWEIG	MORTON		MEDS	01	6	41 ALEXIS BLVD	ME	3	3493	DOWNSVIEW ONT	M
ZWINGENBERGER	ARTUR	R	UC	21	4	224 ST GEORGE APT 20	92	2	6780		M
ZYLA	PAUL	N	UC	24	1	105 GIVINS ST	LE	1	2603		M
ZYSEK	ANDREW	A	UC	01	2	1687 DUNDAS ST W	LE	2	1830		M
ZYSMAN	SIMON	J	ARTS			103 OLD FOREST HILL	RU	2	3377		M

EMMANUEL COLLEGE

Baker, D. B.	1325 Bayview Ave. Apt.21	488-1830	Toronto
Beech, C. A.	23 Playter Blvd	H05-4124	Toronto
Bell, A. L. (Mrs.)	128 South Dr.	921-7207	Ottawa
Bell, J. S.	128 South Dr.	921-7207	
Boer, H. A. de	75 Queen's Pk.Cresc.	922-8063	
Boulger, M. D.	103 Jay St., Weston	CH1-5898	Vancouver, B.C.
Brown, G. C.	14 Prince Arthur Ave.		London
Burden, K. N.	85 Lowther Ave. Apt. 805	923-3731	
Burr, J. E.	89 Charles St. W.	924-7853	Lawrence Station
Campbell, M. E.	89 Charles St. W.	924-7853	Petrolia
Churchill, A. D.	116 Pricefield Rd.	922-5752	
Clarke, G. I.	128 Imperial St.	HU1-0571	
Collier, Miss E.J.	77 Charles St. W.	923-0966	Winnipeg
Colwell, E. S.	14 Grandview Ave.	H06-7538	
Combe, Miss N. J.	77 Charles St. W.	923-0966	Niagara Falls
Constant, R. C.	28 Strathmore Blvd.	465-7187	
Cook, F. A.		Stouf.552J1	Goodwood
Copp, Miss B. M.	77 Charlest St. W.	923-0966	Moncton, N.B.
Cornish, D. R.	56 Varsity Rd.	762-0942	Clinton
Crawford, J. L.	89 Charles St. W.	924-7853	Wingham
Creighton, J.W.H.		326-7153	R.R.2,Orillia
Dahlin, H. W.		Everett76R12	Mansfield
Daniel, D. A.	89 Charles St. W.	924-7074	
Daubert, F. G.			London
Dempsey, P. R.,	89 Charles St. W.	924-7074	Grimsby
Deer, K. A.	43 Macdonald Ave.	OX4-7789	Scarboro
Dunbar, W. B.	428 Willard Ave. Apt. 51	RO7-6647	
Evans, Miss A.E.	95 Queen's Park Cres.	922-5914	London
Ferguson, Miss E.E.	77 Charles St. W.	923-0966	Edmonton,Alta.
Fife, M. A.	96 Glenholme Ave.	536-8320	Beamsville
Fenson, Miss S.G.	77 Charles St. W.	923-0966	Kitchener
Fleming, D. K.	89 Charles St. W.	924-7853	
Fertridge, J. F.	89 Charles St. W.	924-7853	Scarboro
Gordon, Miss J.M.	77 Charles St. W.	923-0966	
Griffin, J. W. E.	4 Donway E. Apt. 408	HI7-6603	Don Mills
Grose, A. E.		838J4	Stouffville,R.R2
Hamid, Idris	627 Glebeholme Blvd	OX9-8794	Trinidad
Hencher, A. F.	89 Charles St. W.	924-7074	Hamilton
Hershey, S. J.	89 Charles St. W.	924-7074	Waterloo
Hinton, D. E.		Mono Mills 21R12	Orangeville,R.R.5
Hobbs, F. A.	765 Queen St. W.	EM3-1949	Hillsdale
Holmes, C. A.	2 Kennedy Ave. Apt. 301	RO2-9755	Vancouver, B.C.
Holmes, G. J. M.	118 Macpherson Ave.		
Hutson, V. S.	506 Dawes Rd. Apt. 315	755-5132	Guelph
Johns, D. A.	214 St. George St. Apt.508	923-3737	
Johnson, B. R.	83 Isabella St.,Apt.29	924-4729	
Jones, T. B.	26 Holbeach Rd.	241-1464	Rexdale
Kalve, L. F.	12 Ingham Ave.	H01-9840	
King, W. A.	67 MacFarland Ave.	LE5-9667	Belwood
Klaassen, H.	310 The Kingsway	233-6054	Rochester,N.Y.
Laird, F. T.		936-4965	Tottenham
Larstone, W. F.	89 Charles St. W.	924-7074	Hearst
Lask, J. D.	67 Gloucester St.	921-5525	Hamilton
Legrow, N. K.		Uxbridge 2-3715	R.R.4,Uxbridge
Low, D. C.P.	89 Charles St. W.	924-7074	Hong Kong

Lewis, Miss M.A.	83 Elm Ave., Apt. 112	922-8912	Watson, Sask.
Lord, W. D.	89 Charles St. W.	924-7074	Ruscomb,R.R.1
Lowes, Miss M.E.M.	77 Charles St. W.	923-0966	Caven,R.R.1
McCarroll,P. A.	30 Walmer Rd. Apt. 304	922-0112	
McCaw, R. A.	94 Charles St. W.	925-5012	Smiths Falls
Mackay, H. E.	18 Dalton Rd.	923-1853	
Mackay, J. R.	89 Charles St. W.	924-7074	Onondaga
McKinley, R. D.	89 Charles St. W.	924-7074	St. Catharines
McPhee, D. H.	2566 Lakeshore Rd.	941-3819	Mimico
McPhee, R. W.			Albion,R.D.2,N.Y.
Milnes, F. R.	44 Fairview Blvd.	469-0978	
Milton, C. A.	Markham	11J11	PickeringR.R.2
Misener, E. B.	538 Merton St.	HU7-0121	Agincourt
Moffat, R. H.	260 St. Clements Ave.	HU3-3490	Oshawa
Moor, M. J.	89 Charles St. W.	924-7074	Brantford
Morrison, J. A.	117 Boon Ave.	LE3-5990	
Murdoch, K. R.	67 Gloucester St.	921-5525	Port Credit
Myers, K. T.	15 Mount Royal Ave.	LE5-2826	
Newman, D. R.	37 Castlewood Rd.	488-5939	Peterborough
Newmarch, Miss L.L.	77 Charles St. W.	923-0966	
Nicol, D. L.	235 Snowdon Ave.	HU8-1479	Brockville
Page, T. M.	Lefroy	130R13	Churchill
Patterson, J. H.	6 Stafford Rd.,Willowdale	225-8419	Falconbridge
Patterson, O. R.	214 St. George St. Apt.403	923-7652	Grimsby
Peacock, Miss D. E.	77 Charles St. W.	923-0966	Edmonton, Alta.
Plant, C. C.	89 Charles St. W.	924-7074	St. Catharines
Proud, W. A.	100 Roxborough St. W.	922-8118	
Railton, C. J.	46 Lurgan Dr. Willowdale	BA1-8968	
Rajotte, Mrs. F.	84 Charles St. W.		England
Raymont, R. L.	142 Albertus Ave.	487-0400	Essex,R.R.1
Reed, Miss R. A.	85 St. George St.	925-8422	Edmonton, Alta.
Rice, R. D.	42 Beechwood Ave.	BA5-6149	Willowdale
Rourke, Miss I.E.	77 Charles St. W.	923-0966	Nipawin, Sask.
Russ, K. H.	89 Charles St. W.	924-7853	Brantford
Sallmen, J. A.	84 Albany Ave.	536-2605	
Schell, Miss E. M.	77 Charles St. W.	923-0966	Norwich
Sedgwick, W. M.	19 Sutherland Dr.	HU9-3193	Gelert
Skuce, J. R.	730 Ontario St.		
Sorensen, F. A.	77 Melville Ave.	LE2-1516	
Sohn, Miss Seung Hi	77 Charles St. W.	923-0966	Seoul, Korea
Stephens, D. C.	6 Reddick Court	789-1470	
Sullivan, J. H.	224 St. George St. Apt.812		Vancouver,B.C.
Taylor, A.	307 Earlscourt Ave.	RU7-4879	Janetville
Tomlinson, A. M.	302 Huron St.	921-3692	
Tschanz, R. J.	307 Earlscourt Ave.	RU7-4879	Delhi,R.R.1
Turner, G. B.	875 Queen St. E.	HO1-1169	Montreal, Que.
Wallace, R. G.	220 Bessborough Dr.	HU9-5277	Newmarket
Walterhouse, G. P.	730 Ontario St. Apt.1016	921-2947	
Ward, J. A.	173 Harewood Ave.	AM7-1237	Scarborough
Ward, J. D.	89 Charles St. W.	924-7853	
White, D. M.	137 Rosedale Hts. Dr.	HU1-4864	Dundas
Williams, HW.M.	210 McIntosh St.	AM6-2281	Scarboro
Wright, W. H. M.	89 Charles St. W.	924-7853	Wardsville

KNOX COLLEGE

ANDRASSY, J.	59 ST. GEORGE ST.	921-4344	HAMILTON
AUSTEN, F.H.	59 ST. GEORGE ST.	921-4344	HAMILTON
BARBER, W.M.	211 COLLEGE ST.	925-7070	
BEATON, G.A.	28 DALTON RD.	923-9417	SAULT STE. MARIE
BRAUN, L.J.	1065 DON MILLS RD. APT215	447-2230	DETROIT, MICH.
CALDWELL, MISS G.			
CAMPBELL, W.	59 ST. GEORGE ST.	921-4344	VALETTA
CORNISH, R.A.	222 WELLESLEY ST. E.	922-9850	
COURTENAY, R.	59 ST. GEORGE ST.	921-4344	PORT CARLING
COUSENS, W.D.	84 WALKER AVE.	921-8873	
DARCH, P.J.S.	345 WALMER RD.	922-3782	LONDON
DICKSON, MISS I.J.	156 ST. GEORGE ST.	925-3801	WINNIPEG, MAN.
EMBREE, A.B.	310 NIAGARA ST. WELLAND	RE2-3152	WELLAND
FILES, L.	59 ST. GEORGE ST.	921-4344	WALLACEBURG
GARVIN, R.C.	59 ST. GEORGE ST.	921-4401	VANCOUVER
GILBERT P.F.		725-3575	OSHAWA
GOGGIN, MISS H.L.	156 ST. GEORGE ST.	925-3801	CLARKSON
GRAY, S.J.	14 HOWLAND AVE.	LE1-2237	IRELAND
HERBISON,D.J.	51 WILLIAM CRAGG DR.	CH4-2167	SUTTON WEST
HILL, D.J.	59 ST. GEORGE ST.	921-1316	GRIMSBY
JOHNSON, C.	470 HORNER AVE.	255-7974	
JONES, R.C.	151 WEST MALL DR.		WATERLOO
KELLY, MISS G.	1179 BROADVIEW AVE.	HO6-8591	
KENDALL, MISS K.P.	17 LOWTHER AVE. APT.7	WA3-0891	OTTAWA
KIRK, C.J.	1117 GREENWOOD AVE.	GA1-3685	IRELAND
LAURENSON, J.M.G.	59 ST. GEORGE ST.	921-4344	LINDSAY
LENNOX, D.E.W.	313 BRUNSWICK AVE.	924-1225	
MACDONALD, G.R.	59 ST. GEORGE ST.	921-4344	KITCHENER
MADDOCK, W.	59 ST. GEORGE ST.	921-3331	WATERLOO
MANSON, W.	75 KALMAR AVE.	OX9-8494	
MCCUTCHEON, B.J.	59 ST. GEORGE ST.	921-1316	HAMILTON
MCENTYRE, S.O.	22 IRVIN ST., KITCHENER	SH2-9226	KITCHENER
MCLEOD, MISS S.A.	156 ST. GEORGE ST.	925-3801	WATERLOO
MORTON, D.G.	715 DOVERCOURT RD.	LE2-3822	
MULCHEY, R.D.	59 ST. GEORGE ST.	921-1316	
NOBLE, G.A.	59 ST. GEORGE ST.	921-4344	UXBRIDGE
PACE, J.	59 ST. GEORGE ST.	921-1316	HAMILTON
PEETOOM, A.		PA7-9264	AURORA
PERRIE, G.J.	59 ST. GEORGE ST.	921-3331	BRUSSELLS
PLOMP, T.	149 ST. GEORGE ST. APT.703	923-8933	HANEY, B.C.
RENNIE, F.H.	871 COLLEGE ST. APT.7	534-0180	GALT
RENWICK, R.M.	59 ST. GEORGE ST.	921-1316	SASKATOON
SCOTT, C.A.	59 ST. GEORGE ST.	921-4344	ORANGEVILLE
SCOTT, P.D.	59 ST. GEORGE ST.	921-1316	HESPELER
SCHRIEL, J.	59 ST. GEORGE ST.	921-1316	ST. CATHARINES,
SPENCER, R.C.	30 EDGAR AVE.		HAMILTON
TAYLOR, R.C.	138 EVELYN AVE.	RO7-2833	
TUBB, M.E.	59 ST. GEORGE ST.	921-3331	FORT ERIE
WALKER, B.W.	301 CHAPLIN CRES.	HU9-7949	
WALKER, D.	61 TEDFORD DR.	PL5-3654	
WEBSTER, MISS M.R.	NURSES' RES, TORONTO GEN.	EM6-8211	
WESTERHOFF, J.	59 ST. GEORGE ST.	921-4344	DUNTROON
WHITEHEAD, D.A.	114 WAVERLEY RD.	OX1-0748	
YOSHIDA, E.S.	13 QUEEN VICTORIA AVE.	HO3-6989	

ST. MICHAEL'S COLLEGE

ARBOUR, JOHN B.	AM1-7209	
BADER, EDWARD A.	WA5-4368	
BAMMEL, EUGENE C.	WA5-4368	
BEDECKI, ROBERT	AM1-7135	NOVA SCOTIA
BELISCH, CARL L.	WA5-4368	
BOGDASAVICH, MURRAY A.	WA5-4368	SASKATCHEWAN
BOURG, EDWARD F.	WA5-4368	
BOYD, J. IAN	WA5-4368	ALBERTA
BRADSHAW, JOHN E.	WA5-4368	
BREDEWEG, FRANK H.	WA5-4368	
BURLEY, DALE R.	AM1-7209	
BURNS, LEO D.	WA5-4368	DRESDEN
BURNS, WILLIAM T.	AM1-7209	TWEED
CAIN, THOMAS L.	AM1-7209	
CALLAM, DANIEL D.	WA5-4368	AMHERSTBURG
CHISHOLM, ROBERT D.	WA5-4368	BRITISH COLUMBIA
COOPER, NANCY A.	WA4-2121	
COOPER, NOEL H.	AM1-7209	
CULLITON, JOSEPH T.	WA5-4368	SCARBOROUGH
DEACON, DANIEL J.	922-8922	LIVELY
DIGIOVANNI, GEORGE	WA5-4368	
DILLON, GERALD F	WA5-4368	TIMMINS
DIMOPOULOS, GEORGE	RU3-9295	
DRAIN, THOMAS A.	WA4-9902	
DUGGAN, ROBERT J.	WA5-4368	
FINLAY, DONALD F.	WA5-4368	
FREEMESSER, GEORGE	WA5-4368	
GALEA, GEORGE S.	AM1-7209	
GAUNT, JAMES J.	WA5-4368	
GIBBS, ALICE F	WA4-5849	
HARTLEY, THOMAS J.A.	WA1-3151	
HOGAN, JOHN A.	AM1-7135	NOVA SCOTIA
HOGAN, TIMOTHY T.	WA5-4368	
HOLMES, ROBERT K.	WA5-4368	
HUNT, TERENCE J.	WA5-4368	
KELLY, LEROY N.	WA5-4368	BRITISH COLUMBIA
KIESSLING, JERRY J.	WA5-4368	
KOULOURAS, JOHN	EM4-9239	
KUDER, DONALD E.	WA5-4368	
LEDDY, JOSEPH P.	WA5-4368	
LEE, WILLIAM E.	WA5-4368	
LEFEBVRE, DENIS	AM1-7209	MOOSE CREEK
LETHELLIER, PETER	WA1-3151	OTTAWA
LIUTKUS, WILLIAM	AM1-7135	NOVA SCOTIA
LYNCH, JOHN G.	LE4-4219	
MACINNIS, JUSTIN C	AM1-7135	NOVA SCOTIA
MACISAAC, SHARON J.	924-2121	SASKATCHEWAN
MACKERT, PETER J.	WA5-4368	
MALONE, MARION A.	924-2121	SASKATCHEWAN
MANHERZ, NICHOLAS J.	WA5-4368	
MASSEY, ISABEL A.	LE2-1328	NEW BRUNSWICK
MCKILLOP, THOMAS P.	AM1-7209	
MCMULLIN, NEIL F.	AM1-7135	NOVA SCOTIA
MEGEL, W. DAVID	WA5-4368	
MOHAN, MICHAEL J.	WA5-4368	
MORRO, JAMES P.	WA5-4368	
O'KEEFE, BERNARD J.	LE4-4219	
ORDWAY, MARGARET M.	WA5-2833	
PINSONNEAULT, JOHN B.	WA5-4368	
QUEALEY, BRIAN T.	WA5-4368	
QUINN, JOSEPH A.	WA5-4368	
REDDALL, WILLIAM D.	WA5-4368	
REDMOND, JOHN M.	WA5-4368	
REINSBOROUGH, VINCENT C.	WA5-4368	NEW BRUNSWICK
RYBICKI, PAUL J.	WA5-4368	

SAMBERG, JAMES P.	WA5-4368	
SCHREINER, WILLIAM A.	WA5-4368	
SMITH, ANGUS J.	AM1-7209	HAMILTON
THOMAS, THOMAS	AM1-7209	
WALLACE, MICHAEL F.	AM1-7209	
WALSH, JAY F.	WA5-4368	
WALSH, JOSEPH T.	WA5-4368	
WANOUS, JOAN C.	924-2121	
WARDEN, T. PATRICK	WA5-4368	
WENINGER, BERNARD F.	WA5-4368	SASKATCHEWAN
WILEY, PHILIP A.	AM1-7209	
ZINGER, CECIL H.	WA5-4368	ALBERTA.

ALBRIGHT, DONALD A	TRINITY COLLEGE	WA3-8163	FREDERICTON, N.B.
BARKWAY, PETER	700 ONTARIO ST. APT. 811	921-8497	
BISHOP, WILLIAM B	16-31ST STREET	CL1-7283	
BLAIR, JOHN W	TRINITY COLLEGE	WA3-8343	GUELPH, ONT.
BLYTH, JOHN C	TRINITY COLLEGE	WA3-8411	FAIRPORT P.O., ONT.
BODY, SIDNEY	105 KENWOOD AVE. APT. 46	RU7-0158	
BOUSFIELD, DAVID F	437 ROSEWELL AVE.	WA3-8343	
BRADBURY, DONALD C	125 IMPERIAL ST.	HU9-2237	
CHALLACOMBE, ALAN J		WA3-8411	
DORMAN, MILTON F	219 HARBORD ST. APT #1	536-4393	
EARLE, PATRICIA A	ST. HILDA'S	WA3-8411	WHITBY, ONT.
ELING, J WARREN	TRINITY COLLEGE	WA3-8343	WINDSOR, ONT.
ERB, JOHN E	TRINITY COLLEGE	WA3-8163	KITCHENER, ONT.
FRAME, JOHN T	22 NORTH DRIVE	OX1-1308	SCARBOROUGH, ONT.
GALLAGHER, ROBERT	261 VAUGHAN RD. APT. 32	789-2857	
GRANGER, THOMAS L	2 REGAL RD. APT. 612	534-2298	
GRAY, PATRICK T R	TRINITY COLLEGE	WA3-8163	UNIONVILLE, ONT.
GUTHRIE, EDWARD J	257 THE DONWAY W	HI4-0713	DON MILLS, ONT.
HARWOOD-JONES J ANTHONY	TRINITY COLLEGE	WA3-8163	DORVAL, QUEBEC
HENDERSON, PETER R	69 HULLCREST DR.	535-4358	
HICKS, MICHAEL K		WA3-8411	
HINTON, HAROLD A	TRINITY COLLEGE	WA3-8343	DEER LAKE, NFLD.
HITCH, ALLEN T.	69 FOXRIDGE DR.	535-4358	SCARBOROUGH, ONT.
HUMPHREY, EDWARD J	TRINITY COLLEGE	WA3-8163	BROWNSVILLE, ONT.
INGLES, JOAN A	ANGLICAN WOMEN'S COLLEGE	WA1-2083	
JONES, ROBERT C	TRINITY COLLEGE	WA3-8163	LONDON, ONT.
JOSELYN, H. PATRICIA	ANGLICAN WOMEN'S COLLEGE	WA1-2083	
LEE, LORNE F	194 ELLSWORTH AVE.	LE3-8373	
MACEY, GEORGE F	406 BRIAR HILL AVE	WA3-8163	
MACNAB, DUNCAN IVON	103 SUTHERLAND DR.	HU1-2862	
MAXWELL, THOMAS W	74 ORCHARD VIEW BLVD.	HU8-5373	
MCDERMOTT, MARVIN G	TRINITY COLLEGE	WA3-8163	ST. CATHARINES, ONT.
MCMULLAN, PAUL R	542 FAIRLAWN AVE.	WA3-8163	
MILLS, ERIC C	412 BRUNSWICK AVE.	922-7893	
POWELL, DONALD M	57 HAROLD AVE.	WA3-8163	
PRINCE, JOHN F.L.	TRINITY COLLEGE	WA3-8343	CALGARY, ALTA.
RETTER J. DAVID	43 REIDMOUNT AVE.	AX3-4594	AGINCOURT, ONT.
RICKERBY, GREGORY A	TRINITY COLLEGE	WA3-8163	STRATFORD, ONT.
ROBERTSON, JACKSON A	95 WALMER RD.	WA1-2400	
ROWE, E ARTHUR	TRINITY COLLEGE	WA3-8163	WAWOTA, SASK.
SMITH, WILLIAM B	TRINITY COLLEGE	WA3-8343	ATHENS, TEXAS
STAVERT, A BRUCE	TRINITY COLLEGE	WA3-8163	MONTREAL, QUEBEC.
THATCHER, KENNETH A	258 PARKVIEW AVE.	BA5-2734	WILLOWDALE, ONT.
TOTTENHAM, ANN E	ST. HILDA'S	WA3-8451	PORT HOPE, ONT.
TRIBE, ARTHUR J	68 HINTON RD.	CH4-0013	REXDALE, ONT.
VAN-LANE, J JEREMY S	124 BEECHWOOD AVE.	WA3-8271	WILLOWDALE, ONT.
VOSSEN, WALTER G	TRINITY COLLEGE	WA3-8163	WATSON, SASK.
WILKES, JAMES R.	25 EDITH DR.	HU9-9386	

WYCLIFFE COLLEGE

Adams, D. C.	1525 Dundas St. W., Apt. 217	535-0956	
Allerton, A. S.	Rouge Hill Post Office	AT 2-5152	
Bailey, M. G.	Wycliffe College Residence	WA 3-7319	Haliburton
Barkley, D. W.	Wycliffe College Residence	WA 3-7319	U. S. A.
Barnes, W. R.	6 Windy Ridge Drive, Scarborough	AM 1-1210	
Blackwell, D. C.	Wycliffe College Residence	WA 3-7319	
Brazill, B. R.	201 Dawes Road, Apt. 310	698-4504	
Calvert, D.	1589 Northmount Avenue, Port Credit	CR 8-0146	
Everall, M. S.	204 High Park Avenue	767-7908	
Fleming, M. J.	105 Malvern Avenue	OX 1-0932	
Flowers, R. T.	Wycliffe College Residence	WA 3-7319	
Grisdale, R. E.	90 Balsam Avenue	OX 8-1973	
Hamel, P. J.	Wycliffe College Residence	WA 3-7319	Hamilton
Hartley, R. G.	Wycliffe College Residence	WA 3-7319	
Hayes, J. D. L.	Wycliffe College Residence	WA 3-7319	England
Hewton, W. D.	137 Kingsview Blvd., Weston	CH 9-0642	
Howard, J. A.	Wycliffe College Residence	WA 3-7319	Cookstown
Linklater, R. W.	1615 Dundas St.E., Apt. 224	465-5026	Hamilton
Lock, J. A.	583 Jarvis St., Apt. 22	922-4951	
Martin, T. E.	1751 Victoria Park Ave., Scarborough		
Nichols, I. D.	Wycliffe College Residence	WA 3-7319	
O'Connor, L. C.	Wycliffe College Residence	WA 3-7319	Campbellford
Peasgood, D. H. E.	51 Bellhaven Road	OX 4-9548	
Reid, R. T.	Wycliffe College Residence	WA 3-7319	Montreal
Roberts, J. W.	Wycliffe College Residence	WA 3-7319	England
Robertson, A.	5 Sandcliff Road	RO 2-7926	
Salloum, J. E.	Wycliffe College Residence	WA 3-7319	
Small, J. M.	Wycliffe College Residence	WA 3-7319	Colborne
Smyth, T. W.	102 Lakeshore (Island)	368-5840	
Sproule, D. N.	98 Roxborough St. West	WA 3-3076	
Steers, R. C.	Wycliffe College Residence	WA 3-7319	
Tisdall, D. M.	79 Lowther Avenue	924-8527	

EXPLANATION

This Directory is arranged as follows:

Column 1.	surname,
Column 2.	first Christian name,
Column 3.	initial of second Christian name,
Column 4.	initial of third Christian name,
Columns 5–7.	abbreviation of the faculty or college, course and year in which the student is enrolled (*see below*),
Column 8.	the Toronto address of the student,
Column 9.	the Toronto telephone number of the student,
Column 10.	hometown of the student; where no hometown is shown, the student is a Toronto resident,
Column 11.	male or female.

The abbreviations used to indicate the faculty or college in which the student is enrolled:

APSC	Applied Science and Engineering
APSN	Applied Science and Engineering (New College)
ARCH	Architecture
ARCN	Architecture (New College)
ARTS	Special Students in the Faculty of Arts and Science
CS	Child Study
DENT	Dentistry
EXTA	General Course (Extension)
EXTC	Certificate Course in Business
FOR	Forestry
HSC	Household Science
HYG	Hygiene
LAW	Law
LS	Library School
MEDS	Medicine
MUS	Music
NEW	New College
NURS	Nursing
OCE	Ontario College of Education
PDEN	Preprofessional Year in Dentistry
PD N	Preprofessional Year in Dentistry (New College)
PHM	Pharmacy
PHMN	Pharmacy (New College)
P&HE	Physical and Health Education
PMED	Premedicine
PMEN	Premedicine (New College)
P & OT	Physical and Occupational Therapy
P & ON	Physical and Occupational Therapy (New College)
SGS	School of Graduate Studies
SMC	St. Michael's College
SW	Social Work
TRIN	Trinity College
UC	University College
VIC	Victoria College
YORK	York University

The Code numbers used to indicate the course in which the student is enrolled:

APSC

01	Civil Engineering
02	Mining Engineering
03	Mechanical Engineering
04	Industrial Engineering
05	Engineering Science
06	Chemical Engineering
07	Electrical Engineering
08	Metallurgical Engineering
09	Applied Geology

ARCH

01	Bachelor of Architecture (B.Arch.)
02	Diploma in Town and Regional Planning

ARTS AND SCIENCE

01	General Arts
03	General Course in Science
04	Classics
05	East Asiatic Studies
06	English Language and Literature
07	Latin (English or Italian Option)
08	Latin (French or Greek Option)
09	Modern History (English Option)
10	Modern History and Modern Languages
11	Modern Languages and Literatures
12	Ancient Near Eastern Studies
13	Islamic Studies
14	Slavic Studies
15	Fine Arts
16	Music
17	Philosophy (English or History Option)
18	Social and Philosophical Studies (FIRST YEAR)
18	Anthropology (SECOND, THIRD, FOURTH YEARS)
19	Modern History
20	Philosophy
21	Political Science and Economics
22	Psychology
23	Sociology
24	Mathematics, Physics and Chemistry (FIRST YEAR)
24	Mathematics and Physics (SECOND, THIRD, and FOURTH YEARS)
25	Physics and Chemistry
26	Physics and Geology
27	Chemistry
28	Science (FIRST YEAR)
28	Life Science (SECOND YEAR)
28	Biology (THIRD and FOURTH YEARS)
29	Food Chemistry
30	Geography

31	Geological Science
32	Physiology and Biochemistry
33	Household Economics
34	Commerce and Finance
35	Mathematics and Chemistry
36	Biological and Medical Science

CS

01	Diploma in Child Study

DENT

01	Dental Years
03	Bachelor of Science in Dentistry (B.Sc.D.)
04	Diploma in Dental Public Health
05	Diploma in Dental Oral Surgery and Anaesthesia
06	Diploma in Orthodontics
07	Diploma in Periodontics
08	Diploma in Pedodontics
09	Diploma in Dental Hygiene
20	Special

EXTA

02	General Course
06	Special

EXTC

03	Certificate Course in Business

FOR

01	Bachelor of The Science of Forestry (B.Sc.F.)
02	Diploma in Resource Management

HSC

01	Bachelor of Household Science (B.H.Sc.)

HYG

01	Diploma in Bacteriology
02	Diploma in Hospital Administration
03	Diploma in Veterinary Public Health
04	Certificate in Public Health
05	Diploma in Nutrition

LAW

01	Bachelor of Law (LL.B.)

LS

02	SEE OCE

MEDS

01	Medical Years
03	Bachelor of Science in Medicine (B.Sc.Med.)
04	Diploma in Physical and Occupational Therapy
05	Diploma in Art as Applied to Medicine
06	Diploma in Public Health
07	Diploma in Industrial Hygiene

08	Diploma in Medical Radiology
09	Diploma in Psychiatry
10	Diploma in Speech Pathology and Audiology
11	Teacher Certificate in Physical Therapy
12	Teacher Certificate in Occupational Therapy
13	Anaesthesia
14	Anatomy
15	Biochemistry
16	Hygiene and Preventive Medicine
17	Medicine
18	Obstetrics and Gynaecology
19	Ophthalmology
20	Oto-Laryngology
21	Paediatrics
22	Pathology
23	Physiology
24	Psychiatry
25	Radiology
26	Surgery
27	Interne
28	Pathological Chemistry
29	Medical Biophysics
30	Pharmacology

MUS

01	General Music
02	Music Education
03	Artist Diploma
04	Licentiate Diploma
05	Artist and Licentiate Diploma

NEW SEE ARTS AND SCIENCE

NURS

01	Bachelor of Science in Nursing (B.Sc.N.) (Four-Year Course)
02	Bachelor of Science in Nursing (Graduate) (Three-Year Course)
03	Certificate in Nursing Education
04	Certificate in Hospital Nursing Service
05	Certificate in Public Health Nursing (General)
06	Certificate in Public Health Nursing (Administration)

OCE

01	Bachelor of Education (B.Ed.)
02	Bachelor of Library Science (B.L.S.)
03	High School Assistant's Certificate Type A
04	High School Assistant's Certificate Type B
05	Interim Elementary School Teacher's Certificate
06	Interim Elementary Certificate in Arts
07	Interim Elementary Type A Certificate
08	Interim Elementary Certificates in Home Economics
09	Interim Intermediate Certificates in Home Economics
10	Interim Elementary Commercial Certificate
11	Interim Vocational Certificates

12	Intermediate and Specialist Certificates
13	Permanent High School Assistant's Certificate
14	High School Specialist's Certificate
15	High School Principal's Certificate

PDEN

01	Preprofessional Year

PHM

01	Bachelor of Science in Pharmacy (B.Sc.Phm.)

P & HE

01	Bachelor of Physical and Health Education (B.P.H.E.)

PMED

01	Premedical Years

P & OT

04	Diploma in Physical and Occupational Therapy

SGS

01	Anthropology
02	Fine Art
03	Business Administration
04	Classics
05	East Asiatic Studies
06	Education
07	English
08	German
09	History
10	Law
11	Library Science
12	Music
13	Near Eastern Studies
14	Philosophy
15	Political Economy
16	Psychology
17	Romance Languages and Literature
18	Slavic Studies
19	Social Work
30	Aeronautical Engineering
31	Anatomy
32	Applied Mathematics
33	Architecture
34	Astronomy
35	Biochemistry
36	Botany
37	Chemical Engineering
38	Chemistry
39	Civil Engineering
40	Dentistry
41	Electrical Engineering
42	Food Chemistry
43	Forestry
44	Geography

CODE	*DEGREE*
A	Ph.D.
B	M.A.
C	M.B.A.
D	M.A.Sc.
E	D.Jur.
F	LL.M.
G	M.S.
H	M.S.W.
I	D.S.W.
J	M.Sc.F.
K	M.S.A.
L	M.Arch.
M	M.V.Sc.
N	D.V.Sc.
P	Mus.M.

45	Geological Science	Q	Mus.Doc.
46	Household Science	R	M.L.S.
47	Mathematics	S	M.Sc.D.
48	Mechanical Engineering	T	M.Sc.Ph.
49	Medical Biophysics	U	M.Ed.
50	Metallurgical Engineering	V	Ed.D.
51	Microbiology	W	D.Cl.Sc.
52	Nutrition		
53	Pathological Chemistry		
54	Pharmacology		
55	Pharmacy		
56	Physics		
57	Meteorology		
58	Physiology		
59	Surgery		
60	Veterinary Science		
61	Agriculture		
62	Zoology		
63	Pathology		
64	Public Health		

SMC SEE ARTS AND SCIENCE

SW

01 Bachelor of Social Work (B.S.W.)

TRIN SEE ARTS AND SCIENCE

UC SEE ARTS AND SCIENCE

VIC SEE ARTS AND SCIENCE

YORK SEE ARTS AND SCIENCE

The Directory contains information available as at October 5, 1962.

Macdonald Institute of Home Economics

ONTARIO
AGRICULTURAL COLLEGE
GUELPH, CANADA

DEGREE COURSE — (B.H.Sc.)

ADMISSION REQUIREMENTS

A candidate for admission to the Degree Course must present the Ontario Grade XIII certificates covering the following:

English—two papers
Mathematics—two papers
Foreign Languages—Authors and Composition
Science—Chemistry and one other
One other of a Language, Mathematics, History, Science, Geography, or Music.

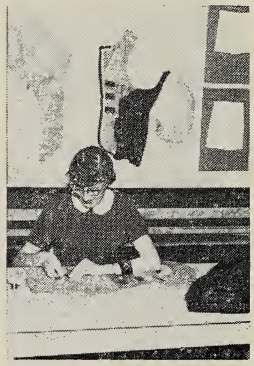
TAILORING

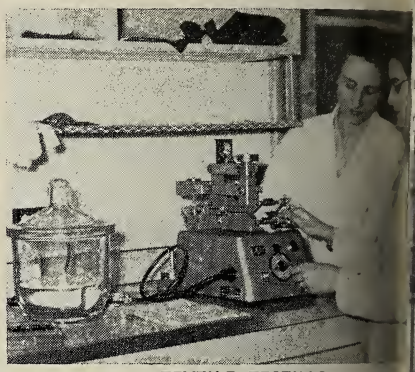
TEXTILE TESTING

FEES AND EXPENSES

Fixed Expenses—fees, tuition, board and room $730—$7[illegible]

Additional Expenses—books, equipment, materials, field trips, etc. ..... $220 - $3[illegible]

Minimum Cost per year, approximately ..... $950—$105[illegible]

DIET THERAPY

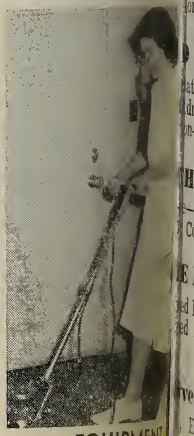
EQUIPMENT

HOME MANAGEMENT

COURSES—1st, 2nd, 3rd Years

	Mathematics
	Microbiology
try	Nutrition
nd Family Studies	Physical Education
g	Physics
	Physiology
ics	Sociology
	Statistics
Management	Textiles

NURSERY SCHOOL

rth Year—Required in All Options

en n Methods	Nutrition

O ADMINISTRATION OPTION

ntitive Food Analysis	Diet Therapy
d dministration	Seminar
rion—Family and Community	

OTHING AND TEXTILES OPTION

tum—Design, Draping	Textiles—Chemistry
ort Costume and Textiles	and Physical Testing

OME MANAGEMENT OPTION

and Equipment	Economics—Business
and Management	Management
	Sociology—Community

ectives—All Options

glish Economics, Fine and Applied Art, History, thematics, Psychology, Sociology and others.

CAREER OPPORTUNITIES

EDUCATION

Elementary, Secondary and Technical Schools
Vocational Institutes
Universities

EXTENSION

Departments of Agriculture—Federal and Provincial
Universities
4-H Clubs
Women's Institute

NUTRITION

Departments of Health and Welfare—
Federal, Provincial and Municipal.
Red Cross
Clinical Consultants

RESEARCH

Universities
Government
Industry or Business

FOOD AND DIETETICS

Hospitals—Administration,
Teaching, Therapeutic
Commercial Department Stores,
Industrial Plants, Schools, Colleges,
Business Firms.
Armed Services

JOURNALISM, RADIO AND TELEVISION DEMONSTRATION

Home Service Departments
Food Companies
Textile Firms
Public Utilities
Appliance Companies

MISCELLANEOUS

Fashion Consultant
Equipment Consultant
Child Study and Care
Public Relations

DIPLOMA COURSE—ONE YEAR

The aim of the Diploma Course is to provide a program of education in home-making. It offers its graduates no professional standing. Students planning careers in nursing, teaching and business find this course valuable. Those Diploma graduates with special ability have been able to find positions as assistants in food service, clothing or sewing establishments.

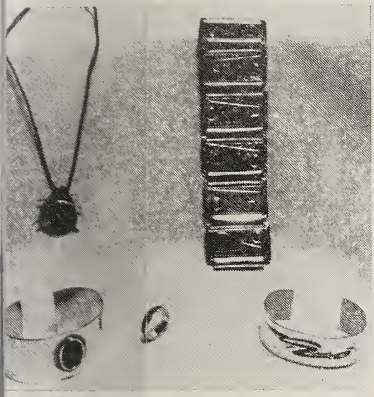

METAL WORK

HOME PLANNING

ADMISSION REQUIREMENTS

1. Must be 17 years of age on or before registration date.
2. Must present evidence that they have completed satisfactorily at least 3 years of high school work equivalent to Ontario Grade XI, or Grade XII Commercial.
3. May be required to present themselves for a personal interview and testing program if fulfilling only minimum requirements. Such applications will be processed after June 1st.

Costs and facilities are similar to those for Degree students

OUTLINE OF COURSES

Art and Home Planning, Clothing, English, Foods, Healthful Living, Home Management and Consumer Economics, Nutrition, Physical Education, Textiles.

GENERAL INFORMATION

RESIDENCE

Residence is provided for students entering the course It is not always possible for a student to live in residence for all four years in college. Residence organization and housing accommodation are under the supervision of the Dean of Women with co-operation from the student government.

STUDENT ACTIVITIES

Extracurricular life for the student is organized with the students of Ontario Agricultural College and Ontario Veterinary College. There is sufficient variety of organizations to allow each student to pursue her own particular interests in music, drama, crafts, sports, photography journalism, debating, etc.

HEALTH INSURANCE

Each student is insured against accident and sickness through a special contract issued by a co-operative medical insurance company. From January, 1959, the Provincial Hospital Care Plan has been required of all students. An Infirmary provides limited facilities for minor illness a nurse is on constant call.

SCHOLARSHIP AND BURSARIES

A number of scholarships, bursaries and prizes are awarded annually. Information regarding these may be obtained by writing to the Registrar or by referring to the Calendar. Also, the student should consult his High School Principal regarding Entrance Scholarships and Bursaries and Student-Aid Loans.

SPORTS

For Further Information Write to
REGISTRAR, MACDONALD INSTITUTE
Guelph, Ont.

CALENDAR

MACDONALD INSTITUTE
OF HOME ECONOMICS

Ontario Agricultural College
Guelph, Canada

under

The Ontario Department of Agriculture
and affiliated with the
University of Toronto

1962 - 1963

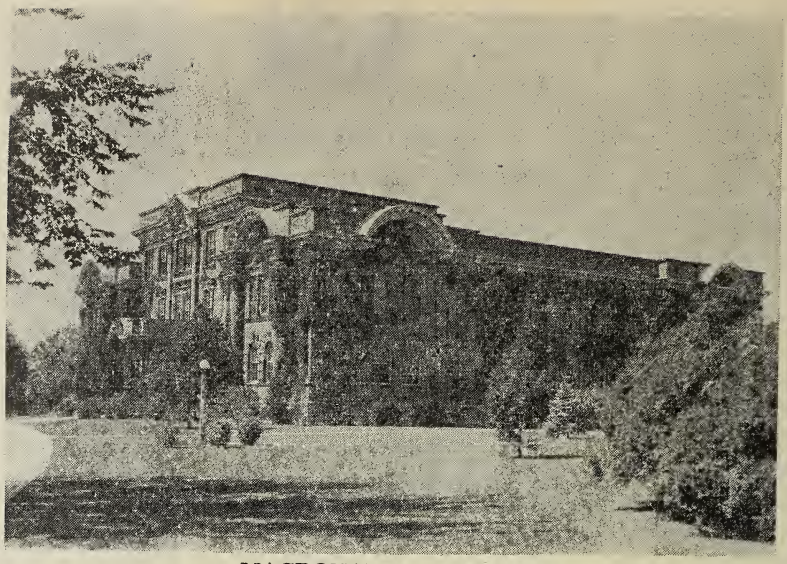

MACDONALD INSTITUTE

MACDONALD INSTITUTE LIBRARY

ERRATA

Page 30: 1. Delete Child and Family Studies 221 (Making Total Credits 33)

2. Add Clothing 420 (Tailoring) (elective) 06, 3 Credits.

3. Chemistry 322, 1963 Quantitative Analysis - Required course.

4. English 325 page 30 and 35 1-2, 2-0

Curriculum, Syllabus, Degree Course 29-31

Description of Courses, Degree Course 32-38
Description of Courses, Diploma Course 42-44

Electives 39-42

Faculty of Instruction 7, 8
Fees and Expenses 16, 17, 18

Health Insurance 16, 18
History of Macdonald Institute 9, 10

Library Facilities 44

Macdonald Institute Alumnae Association 10
Macdonald Institute Nursery School 42
Map of Campus 46, 47

Objectives of Macdonald Institute Courses 9
Officers of Administration 6

Regulations 14, 18
Residence 15

Scholarships and Bursaries, Degree Course 20-27
Scholarship and Bursaries, Diploma Course 27, 28
Special Students 12
Supplementals 13

Texts 17, 18

Uniforms and Equipment 14, 15
University Reserve Training Plan 19

1962

S	M	T	W	T	F	S	S	M	T	W	T	F	S	S	M	T	W	T	F	S	S	M	T	W	T	F	S
JAN.							APRIL							JULY							OCT.						
—	1	2	3	4	5	6	1	2	3	4	5	6	7	1	2	3	4	5	6	7	—	1	2	3	4	5	6
7	8	9	10	11	12	13	8	9	10	11	12	13	14	8	9	10	11	12	13	14	7	8	9	10	11	12	13
14	15	16	17	18	19	20	15	16	17	18	19	20	21	15	16	17	18	19	20	21	14	15	16	17	18	19	20
21	22	23	24	25	26	27	22	23	24	25	26	27	28	22	23	24	25	26	27	28	21	22	23	24	25	26	27
28	29	30	31	—	—	—	29	30	—	—	—	—	—	29	30	31	—	—	—	—	28	29	30	31	—	—	—
S	M	T	W	T	F	S	S	M	T	W	T	F	S	S	M	T	W	T	F	S	S	M	T	W	T	F	S
FEB.							MAY							AUG.							NOV.						
—	—	—	—	1	2	3	—	—	1	2	3	4	5	—	—	—	1	2	3	4	—	—	—	—	1	2	3
4	5	6	7	8	9	10	6	7	8	9	10	11	12	5	6	7	8	9	10	11	4	5	6	7	8	9	10
11	12	13	14	15	16	17	13	14	15	16	17	18	19	12	13	14	15	16	17	18	11	12	13	14	15	16	17
18	19	20	21	22	23	24	20	21	22	23	24	25	26	19	20	21	22	23	24	25	18	19	20	21	22	23	24
25	26	27	28	—	—	—	27	28	29	30	31	—	—	26	27	28	29	30	31	—	25	26	27	28	29	30	—
S	M	T	W	T	F	S	S	M	T	W	T	F	S	S	M	T	W	T	F	S	S	M	T	W	T	F	S
MAR.							JUNE							SEPT.							DEC.						
—	—	—	—	1	2	3	—	—	—	—	—	1	2	—	—	—	—	—	—	1	—	—	—	—	—	—	1
4	5	6	7	8	9	10	3	4	5	6	7	8	9	2	3	4	5	6	7	8	2	3	4	5	6	7	8
11	12	13	14	15	16	17	10	11	12	13	14	15	16	9	10	11	12	13	14	15	9	10	11	12	13	14	15
18	19	20	21	22	23	24	17	18	19	20	21	22	23	16	17	18	19	20	21	22	16	17	18	19	20	21	22
25	26	27	28	29	30	31	24	25	26	27	28	29	30	23	24	25	26	27	28	29	23	24	25	26	27	28	29
—	—	—	—	—	—	—	—	—	—	—	—	—	—	30	—	—	—	—	—	—	30	31	—	—	—	—	—

1963

S	M	T	W	T	F	S	S	M	T	W	T	F	S	S	M	T	W	T	F	S	S	M	T	W	T	F	S
JAN.							APRIL							JULY							OCT.						
—	—	1	2	3	4	5	—	1	2	3	4	5	6	—	1	2	3	4	5	6	—	—	1	2	3	4	5
6	7	8	9	10	11	12	7	8	9	10	11	12	13	7	8	9	10	11	12	13	6	7	8	9	10	11	12
13	14	15	16	17	18	19	14	15	16	17	18	19	20	14	15	16	17	18	19	20	13	14	15	16	17	18	19
20	21	22	23	24	25	26	21	22	23	24	25	26	27	21	22	23	24	25	26	27	20	21	22	23	24	25	26
27	28	29	30	31	—	—	28	29	30	—	—	—	—	28	29	30	31	—	—	—	27	28	29	30	31	—	—
S	M	T	W	T	F	S	S	M	T	W	T	F	S	S	M	T	W	T	F	S	S	M	T	W	T	F	S
FEB.							MAY							AUG.							NOV.						
—	—	—	—	—	1	2	—	—	—	1	2	3	4	—	—	—	—	1	2	3	—	—	—	—	—	1	2
3	4	5	6	7	8	9	5	6	7	8	9	10	11	4	5	6	7	8	9	10	3	4	5	6	7	8	9
10	11	12	13	14	15	16	12	13	14	15	16	17	18	11	12	13	14	15	16	17	10	11	12	13	14	15	16
17	18	19	20	21	22	23	19	20	21	22	23	24	25	18	19	20	21	22	23	24	17	18	19	20	21	22	23
24	25	26	27	28	—	—	26	27	28	29	30	31	—	25	26	27	28	29	30	31	24	25	26	27	28	29	30
S	M	T	W	T	F	S	S	M	T	W	T	F	S	S	M	T	W	T	F	S	S	M	T	W	T	F	S
MAR.							JUNE							SEPT.							DEC.						
—	—	—	—	—	1	2	—	—	—	—	—	—	1	1	2	3	4	5	6	7	1	2	3	4	5	6	7
3	4	5	6	7	8	9	2	3	4	5	6	7	8	8	9	10	11	12	13	14	8	9	10	11	12	13	14
10	11	12	13	14	15	16	9	10	11	12	13	14	15	15	16	17	18	19	20	21	15	16	17	18	19	20	21
17	18	19	20	21	22	23	16	17	18	19	20	21	22	22	23	24	25	26	27	28	22	23	24	25	26	27	28
24	25	26	27	28	29	30	23	24	25	26	27	28	29	29	30	—	—	—	—	—	29	30	31	—	—	—	—
31	—	—	—	—	—	—	30	—	—	—	—	—	—	—	—	—	—	—	—	—	—	—	—	—	—	—	—

CALENDAR OF EVENTS
1962-63
MACDONALD INSTITUTE
Degree and Diploma Courses

1962 Fall Term

Friday	July 6	Supplemental Examinations, THIRD YEAR ONLY.
Friday	Sept. 7	Supplemental Examinations, ALL YEARS.
Sunday and Monday	Sept. 9 and Sept. 10	Report, SECOND YEAR — Food Preservation. Classes commence Monday, Sept. 10th at 8 a.m.
Sunday and Monday	Sept. 9 and Sept. 10	Report, THIRD YEAR — Home Management, Apartment Group Only.
Thursday	Sept. 13	Registration, ALL YEARS — Macdonald Institute, 9-12 noon and 1:30-3 p.m.
Thursday	Sept. 13	Photographs Taken, FIRST YEAR DEGREE and DIPLOMA — Macdonald Institute, 3-5 p.m.
Thursday to Sunday	Sept. 13 to Sept. 16	Orientation Program, FIRST YEAR DEGREE and DIPLOMA Students.
Friday	Sept. 14	SECOND, THIRD and FOURTH YEARS — Macdonald Institute, 1:30-4 p.m. — Report Electives.
Monday	Sept. 17	Lectures commence at 8 a.m. ALL YEARS.
Saturday	Sept. 22	Testing Program, FIRST YEAR DEGREE and DIPLOMA Students Macdonald Institute, 9 a.m.
Monday	Oct. 8	Thanksgiving Day — Holiday
Friday	Dec. 7	Lectures conclude and Examinations commence, DIPLOMA COURSE.
Wednesday	Dec. 12	Lectures conclude, DEGREE COURSE.
Thursday	Dec. 13	Examinations conclude and Christmas Vacation commences, DIPLOMA COURSE.
Friday	Dec. 14	Examinations commence, DEGREE COURSE.
Friday	Dec. 21	Examinations conclude and Christmas Vacation commences, DEGREE COURSE.

1963 Winter Term

Monday	Jan. 7	Lectures commence at 8 a.m., ALL YEARS.
Saturday	Jan. 26	Supplemental Examinations, DIPLOMA COURSE.
Saturday	Feb. 16	Supplemental Examinations, FOURTH YEAR—Mid Term Only.
Sunday	Mar. 24	Baccalaureate Service
Friday to	Apr. 12 to	Easter Break.
Monday (incl.)	Apr. 15	
Tuesday	Apr. 16	Lectures conclude, DEGREE and DIPLOMA COURSES
Wednesday	Apr. 17	Examinations commence, DEGREE and DIPLOMA COURSES.
Friday	Apr. 26	Examinations conclude, DEGREE and DIPLOMA COURSES.
Wednesday	May 15	Graduation, DIPLOMA COURSE.
Friday	May 17	Convocation.

1962-63 Ontario Agricultural College

OFFICERS OF ADMINISTRATION

J. D. MacLachlan, B.A. (Queen's), A.M. (Harvard), Ph.D. (Harvard), F.A.I.C. ..... President

W R Reek, M.B.E., B.S.A., LL.D. (West. Ont.), F.A.I.C. ..... President Emeritus

Margaret S McCready, B.A., Ph.D. (Aberdeen) ..... Principal, Macdonald Institute

H. W. Pettipiere, B.S.A., M.Ed. (Cornell) ..... Registrar

L. Z. O'Neil ..... Bursar

Rev. W. A. Young, B.S.A. ..... Public Relations Officer and Chaplain

Frances M. Kidd, B.A. ..... Dean of Women

Mrs. Judith L. Roth, B.A. (McMaster) ..... Registrar, and Library Supervisor, Macdonald Institute

Katherine M. Beck ..... Dietitian, Dining Hall

L. W. Weston ..... Superintendent of Buildings

Florence G. Partridge, B.H.Sc., B.L.S. ..... Librarian

Audrey H. Nelles, Reg.N. ..... Nurse

Edna M. Roberts ..... O.A.C. Cafeteria

R. A. Kidd, Mus., Bac. ..... Director of Music

Mrs. Norma E. Walker, B.A. ..... Buildings Superintendent Macdonald Institute

MACDONALD INSTITUTE OF HOME ECONOMICS

Margaret S. McCready, B.A., Ph.D. (Aberdeen) ..... Principal
Mabel Sanderson, B.H.Sc., M.A. (Columbia, Ph.D. (Purdue) ..... Professor
Mary E. Singer, B.H.Sc., M.S. (Iowa State), Ph.D. (Ohio State) Professor
Edyth L. Bray, B.H.Sc., M.S. (Minnesota) ..... Professor
Grace C. Frank, B.A., MSc. (Montreal) ..... Assoc. Professor
Olive M. Wallace, B.S. (Cornell), M.S. (Cornell) ..... Assoc. Professor
R. Maryl Ballantyne, B.A., M.A. ..... Ass't. Professor
Louisa E. Brill, B.A. ..... Ass't. Professor
Kathleen R. Brown, B.Sc. (H.Ec.) (McGill),
M.S. (Cornell) ..... Ass't Professor
Gordon R. Couling, A.O.C.A., F.I.A.L. ..... Ass't. Professor
Eleanor M Currie, Mrs., B.Sc. (H.Ec.), B.Ed. (Alberta),
M.A. (Michigan State) ..... Ass't. Professor
Lila E. Engberg, B.Sc. (H.Ec.) (Alberta),
M.S. (Iowa State) ..... Ass't. Professor
Elizabeth A. K. Gullett, B.H.Sc., M.S. (Wisconsin) ..... Ass't. Professor
Frances M. Kidd, B.A. ..... Ass't. Professor
Martha R. Rider, B.Sc. (H.Ec.) (McGill),
M.S. (Tennessee) ..... Ass't. Professor
Helen E. M. Stewart, B.A. ..... Ass't. Professor
F. Marion Vaisey, Mrs., B.Sc. (H.Ec.) (Manitoba)
M.Sc. (McGill) ..... Ass't. Professor
Lindsay A. Weld, B.A., M.A., Dip.C.S. ..... Ass't. Professor
Sylvia A. Lees, B.A. (British Columbia), Dip.C.S. ..... Lecturer
Margaret L. Loewen, Mrs., B.H.Sc. ..... Assistant
Judith L. Roth, Mrs., B.A. (McMaster) ..... Assistant
Evelyn Renouf ..... Secretary to Principal

NOTE:—Where the University from which the Degree was received is not indicated, the University of Toronto is implied.

The following members of the Faculty of the Ontario Agricultural College give instruction in the indicated subjects to Macdonald Institute students:

Agricultural Economics

D. R. Campbell, B.A., B.A. (Oxon) ..... Professor and Head of Department
S. H. Lane, B.S.A. (Sask.), M.Sc. (Sask.) ..... Professor
J. W. L. Winder, B.Comm., M.A., Ph.D. (Chicago) Assoc. Professor
P. A. Wright, B.Sc., (Agr.) (McGill),
M.S. (Mich. State) ..... Assoc. Professor
W. M. Braithwaite, B.A., C.A. ..... Lecturer

Animal Husbandry

R. H. Ingram, B.S.A., M.N.S. (Cornell),
Ph.D. (Penn. State) ..... Assoc. Professor

Botany

F. H. Montgomery, B.A. (McMaster), M.A. (McMaster)
Professor and Head of Department
D. M. Britton, B.A., Ph.D. (Virginia) ..... Ass't. Professor

Chemistry

R. S. Brown. B.A. (Queen's), M.A. (Queen's), Ph.D. (McGill) ..... Professor and Head of Department
D. Waghorne, B.S.A., Ph.D. (Mich. State) ..... Professor
L. A. Birk, B.S.A., M.S. (Michigan), F.C.I.C. ..... Professor
J. R Rothwell, B.S.A. ..... Ass't. Professor

Dairy Science

D. M. Irvine, B.S.A., M.Sc. (Wisconsin), Ph.D. (Wisconsin) Professor and Head of Department

Engineering Science

J. G. F. Morton, B.Sc. (Dalhousie), B.E. (N.S. Tech.) P.Eng. ..... Assoc. Professor
J. Pos, B.S.A., M.S.A., M.Sc. (Mich State) ..... Ass't. Professor
D. R. Pattie, B.Sc. (Glasgow), Ph.D. (Glasgow), P.Eng. ..... Assoc. Professor

English

A. M. Ross, M.C., B.A. (Queen's), M.A. (Queen's), A.I.E. (London) ..... Professor and Head of Department
D. A. Riggs, B.A. (Western), M.A. (Columbia) ..... Assoc. Professor
M. A. King, B.A. (Western), M.A. (McMaster) ..... Assoc. Professor
H. V. Weekes, B.A. (Alberta), M.A. (Alberta) ..... Ass't. Professor
W. Carpenter, B.A., M.A. (McMaster) ..... Ass't. Professor
W. R. Martin, B.A. (S.A.), M.A. (S.A.) ..... Ass't. Professor
A. M. Young, B.A. ..... Lecturer
J. P. Harney, B.A. (Queen's) ..... Ass't. Professor

Entomology and Zoology

W. E. Heming, B.S.A., Ph.D. (Cornell) Professor and Head of Department
R. H. Ozburn, B.S.A., M.S. (Minn.), F.E.S.A., F.A.A.A.S. ..... Professor
J. G. Oughton, B.A., Ph.D. ..... Assoc. Professor

Horticulture

Victor Chanasyk, B.Sc. (Agr.) (Alberta), B.L.A. (Calif.), M.L.A. (Harvard) ..... Professor
Louisa W. Heringa ..... Lecturer

Microbiology

L. A. McDermott, B.S.A., M.S.A. ..... Professor
R. A. Johnston, B.S.A., M.S.A. ..... Ass't. Professor

Nutrition

H. D. Branion, B.A., M.A., Ph.D., F.C.I.C., F.A.I.C., F.P.S.A., O.O.-N., Professor and Head of Department
E. V. Evans, B.A. (West. Ont.), M.A. (West. Ont.) ..... Assoc. Professor

Physics and Mathematics

E. B. McNaughton, B.A., M.A., Ph.D. Professor and Head of Department
G. C. Ashton, B.S.A., M.Sc. (McGill), Ph.D. (North Carolina State) ..... Professor
J. R. Stevens, B.A., M.A., Ph.D. ..... Ass't. Professor
R. G. Winkel, B.S.A. ..... Lecturer

Poultry Science

E. S. Snyder, B.S.A., M.S. (Wisconsin) ..... Professor

Sociology

W. E. Mann, B.A., M.A., Ph.D. ..... Ass't. Professor

OBJECTIVES OF THE COURSES IN HOME ECONOMICS AT MACDONALD INSTITUTE

The aim of all Home Economics education is to teach the art and science of homemaking in order to stimulate habits of scientific thought, to promote development of the students, and to increase the satisfactions of personal, family and community life. The four year Degree Course will qualify young women to act professionally in the fields of foods and dietetics, clothing and textiles, management and equipment, and home planning; in promoting home economics education and research in schools and colleges; in extension programs; and in the many communications media.

The aim of the Diploma Course (one year) is to provide a program of education in homemaking; it offers its graduates no professional standing. Students planning to train for nursing, teaching, and business, find the Diploma Course valuable. Those Diploma graduates with special practical ability have been able to fill positions as assistants in food service and in clothing or sewing establishments.

History of Macdonald Institute

Before the turn of the century an outstanding Canadian woman, Mrs. Adelaide Hoodless of Hamilton, was active on behalf of the development of home economics education for women. One phase of her interest was her zeal for the organization of the Women's Institute which began in Ontario with a group at Stoney Creek, in 1897.

Trained teachers were essential to any scheme for the promotion of home economics education. Through Mrs. Hoodless' efforts a centre for training in this field was opened in the Hamilton Y.W.C.A., becoming the Ontario Normal School of Domestic Science and Art in February, 1900. Thereafter, Mrs. Hoodless sought assistance for an enlarged training centre. She approached Sir William Macdonald, wealthy tobacco merchant of Montreal, for support. Sir William approved a plan to help young women to a knowledge of scientific homemaking and to provide them with "opportunities for acquiring practical and advanced education not less suitable to them than the present courses . . . (in agriculture) are beneficial to young men".

Thus it came about that in 1902 Sir William Macdonald authorized his friend and co-worker, Dr. J. W. Robertson, a reformer of rural education, to lay before the Premier of Ontario, the Hon. George W. Ross, an offer of assistance to carry out a plan of building up an educational interest in home life, including also the provision for the teaching of nature study and manual training. A sum of more than $175,000 was offered and accepted. As a result of this gift the Province of Ontario instituted a division of home economics at the Ontario Agricultural College. Macdonald Institute opened its first classes in September, 1903, under Dr. W. H. Muldrew, and Macdonald Hall residence was in operation one year later. In 1927, Watson Hall, a smaller women's residence was opened. It commemorates the services of the first woman director of Macdonald Institute, Miss Mary Urie Watson, 1903-1920.

It is interesting to recall that manual training and nature study departments and other activities associated with the improvement of rural education were located in Macdonald Institute in the early years. Since 1921, however, Macdonald Institute has been devoted solely to the development of home economics. For twenty-two years, 1920-1942, Miss Olive R. Cruickshank, B.A., was the very able director.

At the outset, the home economics work offered by the Institute comprised three-month short courses, a one year course in housekeeping, and both one and two year courses for teachers of home economics. The Institute rapidly gained recognition as one of the leading schools of its kind and drew students from all parts of Canada and from many other countries. Gradually the short courses could not be accommodated; and until 1941, when the buildings were taken over for defence training purposes, a one year course and two year courses were offered mainly. In 1945-46, Macdonald Institute shed its wartime role of a training centre for Royal Canadian Air Force cooks and wireless personnel and the one year diploma course only was resumed. At this period the associate director of Macdonald Institute was Miss Dorothy M. Lindsley, M.A. To her and her staff fell the burden of much renovation and refurnishing of buildings and the organization of the curriculum for the new degree course which began in 1948. Its first graduates received the Bachelor of Household Science (B.H.Sc.) degree from the University of Toronto in May, 1952. By the spring of 1961 there were three hundred and seventy graduates of the degree course.

Since 1949, the Principal and staff have worked continuously on the further renovation of the Institute and residences, and on the planning and furnishing of a new west wing to Macdonald Institute. In this new extension is the location for work in Textiles at the undergraduate and post-graduate levels, on first floor; a Home Management Apartment on second floor; a basement area for crafts, including weaving, leather, metal, woodworking and ceramics. It is expected that in the near future locations will be planned and developed for further undergraduate and post-graduate areas of work.

Macdonald Institute celebrated its fiftieth year of service in 1953. During the years approximately 7,480 young women have attended its regular courses. These women have undoubtedly been helped in successfully filling their roles in homemaking, and in the business and educational world.

1963 marks the Diamond Jubilee of Macdonald Institute which, with increasing enrolment of students and improved facilities, will continue to make a notable contribution to home economics education.

Macdonald Institute Alumnae Association

The objectives of the Macdonald Institute Alumnae Association are:

1. To work in the interest of and for the welfare of Macdonald Institute and its student body.
2. To maintain the pleasant associations of student life among its graduates and to give them a channel for continued interest.
3. To keep the graduates in touch with developments in their field.

All former students and staff of Macdonald Institute are eligible for membership upon payment of an annual fee of $2.00.

ADMISSION REQUIREMENTS

Committee on Admissions

The Committee on Admissions: Chairman—Principal, Secretary—Registrar, will consider applications to the Degree and Diploma Courses.

Degree Course

Candidates for admission to the First Year must present Ontario Grade XIII Certificates (or equivalent) showing standing with an average of at least 60% in the following subjects (nine papers):

1. English (two papers).
2. Mathematics—two of Algebra, Geometry or Trigonometry (preferably Algebra and Trigonometry).
3. Foreign Language—Authors and Composition of one of French, German, Italian, Spanish, Greek or Latin.
4. Science—Chemistry and one of Botany, Physics, or Zoology.
5. One of—a Foreign Language not chosen previously
   a Mathematics paper not chosen previously
   Modern History
   Music
   a Science paper not chosen previously
   Geography.

At the completion of the four year course, the successful candidate will have the degree of Bachelor of Household Science (B.H.Sc.) conferred by the University of Toronto.

Food Administration Option graduates are eligible to work in the professional dietetic field. After completing a dietetic internship or, specified period of attested experience, these graduates are qualified as Registered Professional Dietitians (R.P.Dt.) and may become members of the Provincial and National Dietetic Associations.

All graduates are finding increasing employment in many areas of work: education, extension, business and industry.

At the Ontario College of Education, all graduates with a standing not lower than 60% in the final examinations, may qualify for an Ontario High School Teachers' Certificate, Type A. These graduates are qualified to teach Home Economics in the High School and become the Head of the Department.

Equivalent certificates from other provinces or countries will be considered by the Committee on Admissions.

Diploma Course

Candidates will register on the specified date and should remain for the duration of the course. Farmers' daughters and students from Ontario are given preference when applications are considered. All candidates for admission:

1. Must be seventeen years of age on or before registration date.
2. Must present evidence that they have completed **satisfactorily** at last three years of high school work equivalent to Ontario Grade XI General, or Grade XII Commercial.

3. May be required to present themselves for a personal interview and testing program if fulfilling only minimum entrance requirements. Such applications will not be considered until June 1st each year.

NOTE:—

1. Applicants from outside Ontario and Canada will be considered after June 30th.

Degree and Diploma Students

1. Must have sent to the office references from two people willing to testify as to moral character and physical fitness.
2. Must satisfy the College authorities that they possess a knowledge of the English language such as will enable them to profit by attendance at lectures.
3. Must submit, with the application form, certificate of successful vaccination within the past five years and a health certificate filled in by their doctors.
4. Must pay in advance fees listed on Page 16.
5. A student whose native language is other than English, must pass an English examination before final acceptance is given to her application. Details regarding this special examination will be given after an application has been submitted.

Advanced Standing

Advanced standing may be granted after consideration of applicant's official academic record.

Special Students

Special students who are not candidates for a degree or diploma but wish to elect certain courses, must present the necessary prerequisites to satisfy the instructors in charge; they will be charged the regular year's fee.

Academic Requirements and Standing

DEGREE COURSE

A minimum of 50 percent on each subject and an average of 60 percent on the total course work are required. A maximum of three subject failures in both first and second years is permitted provided the above requirements are met and supplemental examinations passed successfully. A pass mark only is allowed for supplemental examinations. In any completed course, supplemental examinations may be written only after the final spring examinations, usualy in September.

In continuing courses where there is a failure in mid-term examination, a supplemental examination may or may not be required.

Students who are repeating any year of the degree course will not be required to repeat courses or try examinations in which they

have previously obtained 75 percent or over, subject to the approval of the instructor concerned . . . No student may repeat any year more than once.

Note (1) Practical and term work must be completed satisfactorily before credit is allowed in any course. Supplemental examinations may be required for failures in final **written** examinations.

(2) Supplemental examinations are held the first week of July and the first week of September (for exact dates see Calendar, page 5). **Two supplemental examinations only in a final paper may be written, and if both are failed the student may not proceed with work of the course.** Fourth Year students who have failures on terminal courses in the Fall Term, if eligible, may write supplementals in these subjects on the supplemental examination date in February. Any supplemental examination must be written at the first scheduled date listed in the Calendar. Failure to do so will constitute an additional failure in the subject. Students who are unable to write a supplemental examination because of illness or compassionate reasons must notify the Registrar **before** the examination. **Third Year students only,** resident beyond 100 miles radius of the College at the time of the supplementals may be granted local privileges upon the payment of the required fees and may write at the local college or university. All applications for supplemental examinations must be in the Registrar's Office **three weeks prior** to the examination.

(3) Elective Courses. In third and fourth years when an elective course is considered by a student, **it may be taken or dropped only with the consent and approval of a staff adviser or committee. This course must be attended regularly and passed at the final examination.** Failure in an elective is as serious as failure in regular course work. Elective courses and regulations governing elective courses for third year students are listed on page 30; for fourth year students, on pages 39-41.

DIPLOMA COURSE

A minimum of 50% on each subject and an average of 60% on the total course work are required. A maximum of three supplemental examinations at the Christmas or final examinations is permitted provided that the above requirements are met and supplemental examinations passed successfully. A pass mark only is allowed for supplemental examinations.

Supplemental examinations required at conclusion of course, cannot be written until September; and the student with failure in any subject cannot graduate in May.

Note: One supplemental examination only, in each subject may be written.

Standing and Grading System, Degree and Diploma Courses

First Class Honours—75 percent and over; Second Class Honours —66 to 74 percent; Pass Standing—60 to 65 percent.

Grades used in reporting standing: AA—85% and over; A—75-85%; B—66-74%; C—60-65%; D—50-59%; F—Failure.

Regulations Governing Classes and Attendance

DEGREE AND DIPLOMA COURSES

1. Students must be properly dressed for classes — slacks, bedroom slippers, etc., must NOT be worn at any time in classes, in the dining hall or in Macdonald Institute. An exception is made for students in Chemistry laboratory where blue jeans may be worn with the professor's permission only.

2. Punctuality at classes is required; if students persist in coming late, the doors of the classroom will be locked when the class commences.

3. Punctuality in handing in assignments is also required. Students who fail to comply with this regulation, without a legitimate reason, will lose marks per day, at the discretion of the department concerned.

4. A student who without just cause frequently absents herself from lecture or laboratory periods will be required to withdraw from the college. Special consideration will be given, however, to any student in case of illness or other compassionate reason such as serious illness or death in the immediate family.

5. In case of illness, resident students must obtain an illness slip from the Dean or Residence Manager; non-resident students are requested to notify the office when ill, and upon return to classes after absence.

6. No student whose progress or conduct is unsatisfactory to the staff will be allowed to remain at the college.

7. Deferred examinations may be written with no fees charged, if the student has had certified illness or been affected by other extenuating circumstances.

8. The Institute reserves the right to retain student work for display purposes for a limited period.

Uniforms and Equipment

DEGREE and DIPLOMA COURSES

FOOD LABORATORIES—All students must provide themselves with at least two, preferably three, short-sleeved white nurses' uniforms, cotton or shadow-proof nylon; two hair nets; low-heeled nurses' oxfords, preferably white, are best for laboratory wear; (approximate cost $40.00).

CLOTHING LABORATORIES—All students must be prepared to spend approximately $5.00 for equipment which will be specified by the instructor at the first class period.

RECONSTRUCTION PROJECT IN CLOTHING 321—Students are requested to bring an old coat or jacket to provide remake material to the first class.

SCIENCE and HOME MANAGEMENT LABORATORIES — Degree students must provide themselves with at least two regulation white cotton laboratory coats (approximate cost $4.95 and $5.75 each). These are available at the O.A.C. Co-operative store.

PHYSICAL EDUCATION—This subject is compulsory in the first year degree and diploma courses. A credit must be obtained. Students will be required to have the following: one pair white shorts, two tailored white cotton shirts or blouses, one white cotton jersey, two pair white socks, one pair white running shoes, one bathing suit (any fabric except wool), one bathing cap, one pair of nose plugs; (approximate cost $25.00). Students possessing equipment for archery, badminton, riding, golf, skiing or tennis are advised to bring this with them.

HOME PLANNING—Students are requested to bring a variety of used magazines on home plans and decoration for use in projects.

RESIDENCE

Residence accommodation is provided for all freshmen students on acceptance into the course; no application is necessary. It is now no longer possible to guarantee residence for four years. At the present time all third year students live out of residence; second year students almost completely so.

A list of off campus housing is available from the Dean of Women.

At present there are two residences for home economics students, Macdonald and Watson Halls. Rooms are allocated at the discretion of the Dean of Women. Students accepted into residence must comply with residence rules and regulations.

Residence is to be vacated at all specified holiday times unless special permission to remain in residence is granted by the Dean of Women.

Rooms will be reserved only until the date of opening and if not claimed on that date will be re-assigned.

Rooms in residence are provided with ordinary furniture, including single beds and mattresses. Students are required to bring their own pillows, pillow slips, sheets, blankets, and a mattress pad for a bed 3' x 6'2". They must also provide their own towels, soap and laundry bags. All linen must be plainly marked with the student's name, and the name must also be placed on the outside of the laundry bag. Sheets, pillow slips, towels and mattress pads are washed free of charge at the College laundry, and as many flatware pieces as are required.

Students may bring scatter rugs, lamps, hangings for the windows, etc. It is desirable also to bring cup, saucer, plate, knife, fork and spoon.

Note re Curtains: In furnishing draperies it is well to remember that windows, from top to sill, vary in length from 4' to 7' in Macdonald Hall, and in Watson Hall from 4'4" to 4'10". Buying longer length allows for changes in rooms during college years.

Note re Radios: Radios and radio phonographs must be 60 cycle.

FEES AND EXPENSES
SUMMARY
1962-63

All Fees Payable to Bursar, O. A. College	First Year Degree	Second Year Degree	Third Year Degree	Fourth Year Degree	One Year Diploma
College Fees — Academic Year					
Tuition	250.00	250.00	250.00	250.00	250.00
Laboratory Fee	20.00	20.00	20.00	20.00	20.00
Contingency Fee	10.00	10.00	10.00	10.00	5.00
Degree Fee				10.00	
	280.00	280.00	280.00	290.00	275.00
Student Fees — Academic Year					
Health and Accident Insurance (See note below)	39.20*	39.20*	39.20*	28.70*	28.70*
Year Fees	7.50	6.00	15.00	20.00	15.00
Other Fees	35.65	35.65	35.65	35.65	35.65
	82.35	80.85	89.85	84.35	79.35
Total Fees — Academic Year (due and payable at time of registration)	362.35	360.85	369.85	374.35	354.35
Room and Board (Compulsory for Resident Students) (Payable in two instalments. Degree Course— $175.00 and Diploma Course — $160.00 at time of September registration. All courses $200.00 at commencement of winter term.)	375.00	375.00	375.00	375.00	360.00
Meals (9 per week) (Optional for non-resident students) (Payable in two instalments — Degree Course $70.00 and Diploma Course $65.00 at time of September registration. All courses $80.00 at commencement of winter term.)	150.00	150.00	150.00	150.00	145.00
Minimum Payment at Time of Registration					
Resident Student	537.35	535.85	544.85	549.35	514.35
Non-resident Student with 9 meals per week	432.35	430.85	439.85	444.35	419.35
Non-resident Student with no meals desired	362.35	360.85	369.85	374.35	354.35

* Insurance premiums include both hospital and medical protection. Hospital protection, effective January 1, 1963, is for 12 months for first, second and third years Degree Course, and 7 months for fourth year Degree and Diploma Course students. Medical protection is for the academic session but may be extended for the summer vacation period. Students from outside Canada pay the insurer $7.50 extra for hospital protection from September 13 to December 31.

GENERAL REGULATIONS REGARDING FEES

1. NON-COMMONWEALTH STUDENTS—Degree and Diploma Courses —Add $100.00 to tuition shown.
2. BOARD AND ROOM—No allowance will be made for periods of suspension from Dining Hall or for absence of less than one week on account of illness or compassionate reason. Allowance for absence for other than illness or compassionate reason will be granted only for periods of two weeks or more.
3. FEES—REFUNDS—Students who withdraw up to the beginning of the Winter Term will be refunded one-half of their tuition. No refunds for the Fall Term will be allowed after three weeks of attendance.
4. LATE REGISTRATION FEE—Students who register late will be charged a late registration fee of $10.00 per day for the late period.
5. RE-READING OF EXAMINATIONS—$10.00 for each paper re-read.
6. SUPPLEMENTAL EXAMINATIONS—$5.00 for each supplemental examination written.
7. FINES—Fines will be levied, payable in cash, against students who persist in ignoring requests for the return of College material.
8. SPECIAL STUDENTS—Special students will be charged regular fees and when laboratory work is taken, a laboratory fee will be charged.
9. CHANGES IN FEES—The College reserves the right to make any changes considered necessary in the fees shown.

Other Approximate Expenses

HOME ECONOMICS CLUB FEE—All degree students are requested to join the professional undergraduate club by payment of a fee at registration at Macdonald Institute.

HOUSE COMMITTEE FEE—All students living in residence are required to pay a residence fee set by the House Committee and collected at registration.

GENERAL—One large looseleaf notebook for lecture material (.75 to $3.00 each)

—one laboratory notebook for each laboratory course ($1.00 to $3.00 each)

—physical education costumes (approximate cost $25.00) and equipment, optional

—Foods laboratories — uniforms, shoes, etc. (approximate cost $40.00)

—field trip money, varying from $2.00 to $5.00 in lower years, and from $5.00 to $10.00 in upper years, must be budgeted by the student and paid as required; diploma students may require an expenditure of $2.00 to $5.00.

Note: Graduating students should budget for graduate pictures.

Texts (if all purchased new), Special Projects, Instruments, Bulletins, Samples:

DEGREE COURSE

First Year—

$75.00; and in addition for clothing, a minimum of $20.00 plus $10.00 to $25.00 for summer projects.

Second Year—
$35.00; and in addition, for clothing, a minimum of $35.00.

Third Year—
$35.00; and in addition, for clothing, a minimum of $30.00.

Fourth Year—
$35.00; and in addition, for clothing option, from $65.00 to $90.00 which includes the cost of muslin, a dress form, and material for four design projects.

DIPLOMA COURSE
$30.00; and in addition, a minimum of $35.00 for clothing; for craft supplies, $2.00 to $12.00 depending on craft taken.

REGULATIONS

Payment of Fees at Registration

Cheque must be made payable to "The Bursar, O.A.C.", and all payments must be made in advance. Exchange must be added to all cheques drawn on banks outside the City of Guelph (⅛ of 1%, minimum of 15c).

Students entering either course must register on the date specified. After this date an additional fee of $10.00 a day will be imposed for late registration.

Accepted students in the One Year Course must make a deposit of $5.00 on or before August 15th as a guarantee that they will claim their place in the class. The deposit will be forfeited in case of withdrawal after that date.

Students in the Degree Course, as soon as accepted, must also make a deposit of $5.00.

Transcripts of Credit — Graduate students requiring these forms must pay $1.00 per transcript which will be sent to colleges or institutions as requested.

HEALTH INSURANCE

Each student attending the regular courses in Home Economics, is insured against accident or sickness expenses under the terms and conditions of a Special Service Contract issued by a Co-operative Medical Insurance Company. The full terms of the contract are available in the Union Council Office for any student who cares to read them.

The contract protects the student during the academic session at the rates listed on page 16.

The Co-operative also offers protection for the entire year — provided enough students are interested in participating to warrant continuing the insurance through the Summer months. Summer protection must be applied for separately.

Hospitalization is covered by the Ontario Hospital Services Commission which is an integral part of the Students Special Service Contract and is compulsory for all students.

It is the responsibility of all students to notify immediately the Office of the Dean of Women of any illness which requires medical attention, or necessitates absence from classes.

The College cannot be held responsible for the medical requirements of the students. Hospitalization and doctor's services are covered by the Students' Special Service Contract. An infirmary provides limited facilities for minor illnesses only. A nurse will be on duty in Macdonald Hall clinic for consultation, except Saturday afternoon and Sunday, from 8:30-9:30 a.m. and from 4-5 p.m.

UNIVERSITY RESERVE TRAINING PLAN (URTP)

Royal Canadian Air Force

1. Under this plan, female students admitted into the R.C.A.F. (Primary Reserve), are appointed in the rank of Flight Cadet and hold that rank until commissioned as Pilot Officers on satisfactory completion of the third summer of training with the R.C.A.F. As Flight Cadets and Pilot Officers students are paid $225.00 a month during summer training on R.C.A.F. stations and may earn a maximum of 16 days pay for any winter training that is undertaken.

2. Upon graduation from the College, students are promoted to Flying Officers and are given the option of applying for service with the R.C.A.F. (Regular) as commissioned officers, or going into the Supplementary Reserve where officers are on call only in case of national emergency.

3. Students attending Macdonald Institute for the Degree Course are particularly suitable for training as Messing Officers, and summer employment with the R.C.A.F. will provide excellent practical experience in the profession they seek.

4. Information and application forms for first year degree students only are available from the R.C.A.F. Representative at the Ontario Agricultural College, F/L D. L. Gilmour, Information Branch, O.A.C.

CANADIAN OFFICERS' TRAINING CORPS (COTC)

1. Women undergraduates within three years of graduation from a university degree in Household Science or Home Economics may apply for acceptance in the COTC as dietitians.

2. On being accepted they will be appointed Officer Cadets RCAMC and on completion of two phases of military and in-job training will be promoted to 2/Lt. On graduation they will be offered the opportunity to enrol in the Canadian Army (Regular) under the Dietetic Interneship Plan or the Canadian Army (Militia) as Lieutenants.

3. Training includes three phases of theoretical training during the University course when parades are held weekly and pay for this period may amount to $117.00. Two practical phases of training are conducted during the summers at the RCASC School and regular army units for 16 to 20 weeks. Pay is at the rate of $225.00 per month including rations, quarters, uniforms and medical coverage.

4. Applicants should contact Officer Commanding, OA-VC Contingent COTC, at the time of enrolment in the 2nd year at Macdonald Institute.

SCHOLARSHIPS AND BURSARIES

NOTE RE LOANS—

(1) Students are advised to enquire in their locality, or from their Principal, regarding interest-free or low interest loans for students proceeding to University. Many service clubs and other citizen groups are providing this help to needy students, e.g. Rotary Club of Windsor.

With the great demand for our graduates at this time, there should be no difficulty in repaying these loans in a short time.

(2) Ontario Provincial Student-Aid Loans, 1962-63.

Loans up to $500 may be applied for by students entering or in attendance at college, and achieving at least third class standing. Announcement and Application Forms are available from High School or College Principals, or may be obtained direct from, Secretary, Provincial Student-Aid Loan Fund Committee, Department of Education, Parliament Buildings, Toronto.

ASSISTANCE TO THE CHILDREN OF DECEASED VETERANS

Children of War Dead (Education Assistance) Act provides fees and monthly allowances for children (high school graduates under 25 years of age) of veterans whose death was attributable to military service.

Enquiries should be directed to the nearest District Office of the Department of Veterans Affairs, or to Macdonald Institute.

DEGREE COURSE

Awards will be made in the junior years only to students who are continuing in the course; the student next in preference will be given the award in the case of a winning student not returning to college.

Entrance Scholarships and Bursaries

ATKINSON CHARITABLE FOUNDATION BURSARIES

Since 1954 bursaries of $200.00 and $400.00 per year have been made available by the Atkinson Charitable Foundation.

Applications and terms of qualifications may be obtained from Secondary School Principals.

Applications must be submitted to the Registrar, Macdonald Institute by May 1st, each year.

DOMINION-PROVINCIAL STUDENT-AID BURSARIES, TYPE A

Bursaries of $250 or $500 per year have been made available under the Dominion-Provincial Student-Aid Program. Applications and terms of qualifications may be obtained from Secondary School Principals or the Registrar, Department of Education of Ontario.

County Scholarships

(Applications should be made to Agricultural Representative or Home Economist concerned)

HALTON COUNTY SCHOLARSHIP

The Halton Federation of Agriculture awards two $100 scholarships to rural young people of Halton County enrolled in the first year of the degree course at Macdonald Institute, the Ontario Agricultural College or the Ontario Veterinary College.

HALDIMAND FARMERS' CO-OPERATIVE ASSOCIATION SCHOLARSHIP

The Haldimand Farmers' Co-operative Association offers an annual scholarship of $100 to a student entering the first year. Consideration is given to academic standing and participation in Junior Farmer, 4-H Club and community affairs.

HENRY A. SHARPE MEMORIAL SCHOLARSHIP

In memory of Henry A. Sharpe, a scholarship of $300 has been established for sons, daughters or wards of active farmers residing in Peterborough County or in the Townships of South Monaghan, Cavan and Emily. The selection committee will base its consideration on 4-H participation, Grade XIII standing, personality, leadership, character and citizenship. Applications should be sent to: Agricultural Representative's Office, Peterborough, by the 1st of May.

HURON COUNTY SCHOLARSHIP

The Corporation of the County of Huron, since 1955, has offered an annual Scholarship of One Hundred Dollars ($100.00) to the most worthy student entering either the Degree or Diploma Home Economics Course at Macdonald Institute.

NORFOLK COUNTY WOMEN'S INSTITUTE SCHOLARSHIP

The scholarship of $100.00 is to be awarded annually to a Norfolk County girl entering any course of one year or more at Macdonald Institute, Guelph, with preference given to a girl with Women's Institute affiliation. The Presidents of North Norfolk and South Norfolk Women's Institute Districts and the Agricultural Representative for Norfolk County shall be the committee to select the candidate for the scholarship. The award will be made on the basis of academic qualifications, subject to admission requirements at Macdonald Institute.

Application is to be made in writing to the Agricultural Representative by April 30th, with academic record submitted in August.

OXFORD COUNTY SCHOLARSHIP

The Oxford County Council will grant one bursary scholarship of $200 to a student resident of Oxford County, entering first year of the Degree Course in the fall of 1962. Applications should be forwarded to Ontario Dept. of Agriculture, Woodstock.

OXFORD WOMEN'S INSTITUTE BURSARY

The Women's Institute of Oxford County (since 1959) offers an annual bursary of $100 to a student, resident of Oxford County, for admission to the Degree Course of either Home Economics, Agriculture or Veterinary Science at the Ontario Agricultural College.

In granting this award, the general "all around" worthiness of the pupil will be considered as well as his scholastic standing.

Application for this bursary must be made by the student to his secondary school Principal by May 1st.

THE WELLAND COUNTY FEDERATION OF AGRICULTURE SCHOLARSHIPS

The Welland County Federation of Agriculture offers two annual scholarships of $100 each to enable students to enter the first year at the Ontario Agricultural College or Macdonald Institute, Degree or Diploma Courses.

Participation in 4-H Clubs, Junior Farmer and community and senior agricultural activities is to be considered in making the award. Preference will be given to applications received from municipalities included in the Federation of Agriculture in the County of Welland.

A committee of award is in charge of applications which should be made to the Agricultural Representative by September 1st of each year.

WELLINGTON COUNTY SCHOLARSHIPS

(1) A scholarship of $100.00 is awarded annually to a worthy Wellington County young woman who proposes to enter either the Degree or the Diploma Course, Macdonald Institute.

THE EDWARD JOHNSON CHAPTER, I.O.D.E. BURSARY

(2) To encourage girls who have obtained their Grade XIII in the Secondary Schools of Wellington County to continue their education in the degree course at Macdonald Institute, the Edward Johnson Chapter, I.O.D.E., at Guelph, Ontario, offered this Bursary for the first time in 1957; $300.00 is given to assist and encourage students of good academic ability who may have some financial difficulty. This award is available in cash early in the college freshman year and is tenable for one year only; it may be made to qualified applicants to Ontario Agricultural College or Ontario Veterinary College, failing a qualified applicant to Macdonald Institute.

For further information regarding terms of the award and application forms, write: Director of Education, 385 Woolwich Street, Guelph, Ontario, or, Registrar, Macdonald Institute, Guelph, Ontario.

Form 1 must be filled in and returned by July 1; Form 2, by August 22.

WENTWORTH COUNTY SCHOLARSHIP: CHRISTINA ANN SMITH MEMORIAL SCHOLARSHIP

The County of Wentworth, in 1955, inaugurated a $600.00 Scholarship in memory of Christina Ann Smith, the first President of the first Women's Institute Branch organized at Stoney Creek, Ontario, in 1897. An award of $150.00 is made annually to each student recipient.

The applicant must be a resident in the County of Wentworth, with entrance requirements for the Degree Course in Home Economics at Macdonald Institute. Consideration will be given to academic qualifications, actual need, and the student's plans for the future. Applicants over twenty-seven years of age by December 1st, will not be considered.

Applicants should apply to the Agricultural Representative or County Home Economist in Hamilton.

MACDONALD INSTITUTE ALUMNAE SCHOLARSHIP

A scholarship of $100.00 will be awarded annually to a first year student in the degree course who has obtained honour standing in nine Grade XIII papers.

WOMEN'S INSTITUTE ENTRANCE AWARDS

All rural (1) students from Ontario admitted to the first year of the Degree Course at Macdonald Institute are eligible for one of the Ontario Women's Institute Awards. Five one hundred dollar awards may be made annually on the basis of academic standing, the work of Grade XIII being taken into consideration in making these awards. Also, the awards will be made regionally if possible, one to each of the four Ontario Women's Institute regional districts, and a fifth at large. The daughter of a Women's Institute member will be given preference.

Note:

(1) Rural is interpreted according to Women's Institute usage.

(2) No application for these scholarships is required.

(3) To commemorate the 65th anniversary of the founding of the Women's Institute ten $100.00 entrance awards will be offered in 1962.

Undergraduate Scholarships and Bursaries

LONDON AREA WOMEN'S INSTITUTE BURSARY

The London Area Women's Institutes, composed of groups from ten districts, in 1957 initiated at Macdonald Institute a bursary of two hundred dollars ($200.00) in commemoration of the Sixtieth Anniversary of the founding of the Women's Institute.

This bursary may be awarded annually to a student in the degree course in Home Economics at Macdonald Institute. The student must have completed first year with creditable standing. Apparent financial need may be considered; preference will be given to a girl from the London area and to one who has had Women's Institute affiliation.

This award may be made to a student at the Ontario Agricultural College or the Ontario Veterinary College, failing a qualified student at Macdonald Institute.

A committee composed of the Principal and Staff of Macdonald Institute will select the candidates, the final choice to be ratified by a committee of the London Area Women's Institutes.

STONEY CREEK WOMEN'S INSTITUTE BURSARY

To commemorate the Sixtieth Anniversary of its founding, the Stoney Creek Women's Institute established in 1957 a Bursary of one hundred dollars ($100.00), to assist a girl taking the degree course in Home Economics at Macdonald Institute. Students whose scholastic standing is satisfactory and who require financial aid should apply to the Registrar; preference will be given to a Wentworth County applicant.

THE ADELAIDE HOODLESS MEMORIAL SCHOLARSHIP

In memory of the late Mrs. Adelaide Hoodless, her son, the late Bernard B. Hoodless, established The Adelaide Hoodless Trust Fund, the proceeds of which from 1953 on, are to be applied in perpetuity for the promotion and encouragement of education at Macdonald Institute.

One-half of the yearly income from the Trust Fund (approximately $150.00) is to be awarded to a third year student on the basis of general proficiency in both curricular and extra-curricular work during the first three years of the degree course. Preference will be given to a student from a rural community.

BORDEN HOME ECONOMICS SCHOLARSHIP

In the spring of 1953 the Borden Company Limited of Canada established an annual scholarship of two hundred dollars at Macdonald Institute, Ontario Agricultural College. This scholarship is awarded to a fourth year Foods Option student with high standing in the work of the diet therapy course, preference being given to a student undertaking post-graduate education for another year.

CAMPBELL SOUP HOME ECONOMICS SCHOLARSHIP

Since 1958 the Campbell Soup Company Limited has provided a $500.00 Scholarship yearly at Macdonald Institute, for a worthy student in her fourth year and proceeding to post-graduate studies. The terms of this scholarship award may be adjusted according to changing needs for Macdonald Institute students. Applicants should apply in writing to the Registrar before April 15th. Preference will be given to students from the Food Administration Option.

HAMILTON HOME ECONOMICS ASSOCIATION BURSARY

A $100.00 bursary shall be awarded alternate years to Macdonald Institute and University of Toronto for a worthy student in a Degree Course in Home Economics, chosen at the discretion of the Director and her staff. (Next award, 1963.)

KIWANIS CLUB OF KINGSTON SCHOLARSHIP

The Kiwanis Club of Kingston will provide a $100.00 scholarship to a Frontenac County boy, or girl, who is considered the most worthy of assistance. This scholarship will be used at the Kemptville Agricultural School, Ontario Agricultural College, Ontario Veterinary College, or Macdonald Institute at Guelph. Candidates will be considered on 4-H participation and achievement, academic standing, community activities and personal qualifications. The winner will be selected by the Home Economist and Agricultural Representative.

A written application must be made to the Ontario Department of Agriculture, Box 651, Kingston, by August 1 of the year the scholarship will be used.

THE MAY B. STEWART SCHOLARSHIP IN HOME MANAGEMENT

Through the generosity of the W. C. Macdonald Company of Montreal, a scholarship fund was established in 1953, the proceeds of which provide for a yearly award of approximately one hundred dollars. The award will be made to the student in the Home Management Option who has shown outstanding ability and progress in all phases of Home Management in the second and third years of her course.

THE WALTER M. STEWART SCHOLARSHIP IN CLOTHING AND TEXTILES

Through the generosity of the W. C. Macdonald Company of Montreal, a scholarship fund was established in 1953, the proceeds of which provide for a yearly award of approximately one hundred dollars. The award will be made to the student in the Clothing and Textile Option of fourth year who has shown outstanding ability and progress in this course work throughout three years.

STUDENTS' COUNCIL SCHOLARSHIP

This scholarship, established by the Students' Council of Macdonald Institute of 1929-30, will be awarded annually to the student who obtains highest standing in SECOND Year. The amount of the scholarship will approximate thirty dollars.

OXFORD COUNTY PROFICIENCY PRIZE

A Proficiency Prize of $50.00 will be awarded to the highest standing Oxford student in the first year of the Degree Course in the 1962-63 school year. Applications should be sent to Dept. of Agriculture, Woodstock, Ont.

WOMEN'S INSTITUTE AWARDS

To commemorate the 65th Anniversary of the founding of the Women's Institute, two $100.00 second year; two $100.00 third year; two $100.00 fourth year awards will be made for the year 1962 only.

KATHERINE FULLER AWARD

An award of thirty dollars annually will be made to the student entering second or third year who needs and deserves assistance and whose scholastic standing is acceptable; application should be made to the Principal by November 1. This award originated with and is administered by the Macdonald Institute Alumnae Association.

JEAN C. BRADLEY MEMORIAL AWARD

This award of an approximate value of sixty-five dollars will be awarded annually to the student in fourth year who, by a vote of a selection committee is considered to be the most faithful in her work,

most thoughtful of others, and has obtained a worthy standing in Foods and Cookery throughout her years. This award was established by the graduating class of Macdonald Institute, 1929, and is administered by the Macdonald Institute Alumnae Association.

DANFORTH AWARDS FOR HOME ECONOMICS

The Ralston Purina Company, St. Louis, Mo., offers an annual fellowship of approximately $225.00 to a large number of agricultural colleges, including their home economics divisions, in the United States, and for some years in Canada. The fellowship is open to students in third year.

The fellowship provides for a two weeks' course at the Experimental Station and plant of the Ralston Purina Company in Missouri, and two weeks at the American Youth Foundation Camp at Shelby, Michigan. During the first two weeks, all phases of activity of the Ralston Purina Company are studied.

A Danforth leadership training scholarship, is open also to an outstanding home economics freshman and provides two weeks at camp.

Applicants should apply to the Registrar by March 1.

GUELPH BRANCH, MACDONALD INSTITUTE ALUMNAE ASSOCIATION AWARD

The award of twenty-five to one hundred dollars is given annually to the student standing highest in the first year of the degree course.

ETHEL M. CHRISTIE AWARD

In memory of the late Ethel M. Christie, a gift of one thousand dollars was made to the Macdonald Institute by the late Dr. George I. Christie, former President of the Ontario Agricultural College, and his daughter, Margaret C. Hearn. The yearly income from this amount is to be awarded to the student in the degree course in Home Economics who has achieved highest standing in English, both literature and composition, during her first three years.

MACDONALD INSTITUTE ALUMNAE BURSARY

Sponsored by the Toronto Branch, a loan fund has been established from contributions of all alumnae.

Loans will be allotted to deserving students during the final year of their degree course to be repayable within five years. Until one year after graduation the loan will be interest free with four per cent charged thereafter. A board of selection, all responsible officers of the school, will administer the fund to the maximum advantage. Cases of extreme emergency from any year of degree course may be considered for a loan at the discretion of the Board of Selection, on the same terms as above.

ATKINSON CHARITABLE FOUNDATION "IN COURSE" BURSARIES

Beginning in 1961 the Atkinson Charitable Foundation made available awards for students with financial need, who are bona fide residents of the Province of Ontario. Awards are distributed at the discretion of the Institute.

DOMINION-PROVINCIAL STUDENT-AID BURSARIES, Type B

Bursaries of $250 or $500 per year have been made available under the Dominion-Provincial Student-Aid Program. Applications and terms of qualifications may be obtained from the Registrar, Ontario Agricultural College or the Registrar, Department of Education of Ontario, or Office, Macdonald Institute. Completed forms must be returned by October 1.

LEONARD FOUNDATION SCHOLARSHIPS

Leonard Foundation Scholarships are awarded each year to selected students in Universities and Colleges across Canada, and may include the Ontario Agricultural College and Macdonald Institute. The Trust Deed states: "Preference in the selection of students for scholarships shall be given to the sons and daughters respectively of the following classes: (a) clergymen, (b) school teachers, (c) officers, non-commissioned officers and men, whether active or retired, who have served in Her Majesty's military, naval or air forces, (d) graduates of the Royal Military College of Canada, (e) members of the Engineering Institute of Canada, (f) members of the Mining and Metallurgical Institute of Canada."

All applicants must be nominated by a member of the General Committee. The latest date for the receiving of applications is March 31st, for the following academic year. Further information regarding the procedure to be followed in applying for these scholarships may be obtained by writing to Dr. W. E. Taylor, Honourary Secretary, The Leonard Foundation, c/o Toronto General Trusts Corporation, 253 Bay Street, Toronto.

GUELPH BUSINESS AND PROFESSIONAL WOMEN'S CLUB SCHOLARSHIP

In 1962 the Guelph B. and P. Women's Club will offer a scholarship of $100.00 to a student in the four-year degree course.

DIPLOMA COURSE

Macdonald Institute Alumnae Association awards a prize of twenty-five dollars for highest standing in the class.

Three prizes of twenty-five dollars each are awarded by Macdonald Institute; these prizes are for the best all round student, for outstanding progress in clothing construction, and in food preparation.

THE ADELAIDE HOODLESS MEMORIAL SCHOLARSHIP

In memory of the late Mrs. Adelaide Hoodless, her son, the late Bernard B. Hoodless, established The Adelaide Hoodless Trust Fund,

the proceeds of which, from 1953 on, are to be applied in perpetuity for the promotion and encouragement of education at Macdonald Institute.

One-half of the yearly income from the Trust Fund (approximately $150.00) is to be awarded to two students in the Diploma Course, on the basis of general proficiency in both curricular and extracurricular work during the first term. Preference will be given students from rural communities. The award will be made on or after April 1 each year.

County Scholarships

HURON COUNTY SCHOLARSHIP

The Corporation of the County of Huron, since 1955, has offered an annual Scholarship of one hundred dollars ($100.00) to the most worthy student entering either the Degree or Diploma Home Economics Course at Macdonald Institute.

NORFOLK WOMEN'S INSTITUTE SCHOLARSHIP

The Scholarship of $100.00 is to be awarded annually to a Norfolk County girl, entering any course of one year or more at Macdonald Institute, Guelph, with preference given to a girl with Women's Institute affiliation. The Presidents of North Norfolk and South Norfolk Women's Institute Districts and the Agricultural Representative for Norfolk County shall be the committee to select the candidate for the scholarship. The award will be made on the basis of academic qualifications, subject to admission requirements at Macdonald Institute.

Application is to be made in writing to the Agricultural Representative by April 30th, with academic record submitted in August.

THE WELLAND COUNTY FEDERATION OF AGRICULTURE SCHOLARSHIPS

The Welland County Federation of Agriculture offers two annual scholarships of $100.00 each to enable students to enter the first year at the Ontario Agricultural College or Macdonald Institute, Degree or Diploma Courses.

Participation in 4-H Clubs, Junior Farmer and community and senior agricultural activities is to be considered in making the award. Preference will be given to applicatons received from the municipalities included in the Federation of Agriculture in the County of Welland.

A Committee of Awards is in charge of applications which should be made to the Agricultural Representative by September 1st of each year.

WELLINGTON COUNTY SCHOLARSHIP

A Scholarship of $100.00 is awarded annually to a worthy Wellington County young woman who proposes to enter either the Degree or the Diploma Course, Macdonald Institute.

MACDONALD INSTITUTE OF HOME ECONOMICS
CURRICULUM 1962-63
B.H.Sc. DEGREE COURSE

FIRST YEAR

	TERM I		TERM II		Total
	Hours	Credits	Hours	Credits	Credits
Art 120	2-2	3			3
Chemistry 100 (Inorganic & Organic)	3-3	4½	3-3	4½	9
Clothing 100 (Elementary)	2-0	2	0-4	2	4
English 104 (Lit. & Comp.)	1-2	2	2-0	2	4
Foods 121 (Basic Foods & Cook.)			2-6	5	5
Microbiology 120	2-3	3½			3
Physics 101	2-1	2	2-1	2	4
Textiles 100 (Elementary)	1-2	2	2-0	2	4
Child & Family Studies 121 (Gen. Psychology)			3-0	3	3
Physical Education 101	0-2	Credit	0-2	Credit	Credit
	28	19	30	20½	39

SECOND YEAR

	TERM I		TERM II		Total
	Hours	Credits	Hours	Credits	Credits
Art 221 (Art History)			3-0	3	3
Biology 200	2-3	3½	2-3	3½	7
Chemistry 200 (Biochem.)	2-3	3½	2-3	3½	7
Child & Family Studies 221 (Child Development)			3-0	3	3
Clothing 220 (Advanced)	0-6	3			3
English 204 (Lit. & Comp.)	1-2	2	2-0	2	4
Foods 220 (Basic Foods & Cook.)	2-6	5			5
Home Management 221 (Hs. Equipment)			2-2	3	3
Physiology 221			3-0	3	3
Sociology 220 (Family)	3-0	3			3
	30	20	25	21	41

NOTE: One lecture hour or two laboratory hours per week for one half year (one term) are counted as one credit.

THIRD YEAR

	TERM I		TERM II		Total
	Hours	Credits	Hours	Credits	Credits
Art 320 (Housing)	2-2	3			3
Ag. Economics 220 (Introduction)	3-0	3			3
Chemistry 200 (Biochem.) 1962 only	2-1½	3½	2-1½	3½	7
Child & Fam. St. 221			3-0	3	3
English 325 (Lit. & Comp.)	1-1		2-0	4	4
Foods 321 (Experimental)			2-4	4	4
Home Management 320 (and Apt.)	2(6)	2(3)	(6)	(3)	2(3)
Nutrition 322	3-2	4			4
Textiles 321 (Consumer)			2-2	3	3
	19½ (6)	15½ (3)	18½ (6)	17½ (3)	33(3)

ELECTIVES — THIRD YEAR

	TERM I		TERM II		Total
	Hours	Credits	Hours	Credits	Credits
Art 321 (Interior Decoration)			1-4	3	3
Art 322 (History)	2-2	3			3
(Chemistry 303, 1963* (Quantitative Food Analysis)	1-3	2½	1-3	2½	5)
Chemistry 322, 1963 (Quantitative Analysis)*	2-3	4			4
Clothing 321 (Reconstruction)	0-4	2 or	0-4	2	2
Clothing 322** (Flat Pattern Design)	0-6	3			3
Clothing 421 (Historic Costume)			2-3	3	3
Fine & Applied Arts (p. 41, 42)		(either term)			2 (each)
Foods 320 (Advanced)	1-3	3			3
Mathematics 121	3-0	3			3
Sociology 420 (Rural)	3-0	3			3

NOTE: 1. THIRD YEAR STUDENTS are required to choose electives to bring their 3rd Year Course work credits to a minimum total of 35; with permission good students may choose to a maximum of 40.

*2. Required for Food Admin. Option; may be elected by others.

**3. Students may choose Cloth. 321 or 322 but not both.

FOURTH YEAR

	TERM I		TERM II		Total
	Hours	Credits	Hours	Credits	Credits
Extension Methods 400 (Demonstration Techniques)	0-3	1½	0-3	1½	3
*Nutrition 422 (Family & Community)	2-2	3			2 or 3
FOOD ADMINISTRATION OPTION					
Chemistry 303 (Quantitative Food Analysis)	1-3	2½	1-3	2½	5
Food Administration 400	2-0	2	2-0	2	4
Food Administration 401 (Practice)	0-3	1½	0-3	1½	3
**Nutrition 421 (Diet Therapy)			3-4	3	5
Nutrition 424 (Seminar)	0-4	2			2
CLOTHING AND TEXTILES OPTION					
Clothing 421 (Historic Costume & Textiles)			2-3	4	4
Clothing 423 (Costume Design, Draping)			0-6	3	3
Textiles 400 (Advanced)	2-3	3½	2-3	3½	7
HOME MANAGEMENT OPTION					
Ag. Economics 331 (Business Marketing)			3-0	3	3
Home Management 400 (Advanced Equipment)	2-2	3	2-2	3	6
Home Management 421 (Advanced)			3-0	3	3
Sociology 420 (Community)	3-0	3			3
ELECTIVES—Pages 39-42					

NOTE: FOURTH YEAR STUDENTS — Beyond the above required courses, fourth year students may choose electives to bring the year course load to a maximum of 30-31 credits.

*Nutrition 422, Lectures, taken by all options; Labs by Food Admin. Option only, unless elected.

**Nutrition 421, Lectures only, may be elected by Clothing and Textiles and Home Management Options.

DESCRIPTION OF COURSES

DEGREE COURSE

NOTE: The courses are listed alphabetically.

The first digit of the course number indicates the year in which the course is generally taught; the second and third digit 1-19 indicates a full year course; even numbers from 20 indicate a fall term course; odd numbers from 21 indicate a winter term course.

The number of lecture hours and laboratory hours are indicated by the figures following the course title.

Art

Art 120. Applied (2-2)

A study of the elements and principles of colour and design as applied to the home, including a variety of laboratory projects in production of actual design and in development of experience in creative use of colour and form.

Art 221. History (3-0)

A survey of the development of man's creative approach to his environment from prehistory to the end of the 18th century. The arts are seen as formative factors in man's utilitarian environment. Museum study and related projects emphasize the influence of painting, sculpture, architecture and historic design upon contemporary forms in housing, clothing and furniture.

Art 320. Housing (2-2)

The study and analysis of basic aspects of the problems of building and financing the family home. Survey is made of rental values, organization and appraisal of plans, scale drawing, landscape planning, building costs, mortgage situations, developments in building materials, construction techniques and house styling.

Art 321. Interior Decoration (Elective) (1-4)

The study of the problems in selection, arrangement, and financing of furnishings for the family home. Laboratory problems in scale drawing and elevation of representative rooms, decorative and functional qualities of architectural features, textiles, and accessories, application of colour principles. Review is made of previous art and textile courses. (Prerequisite Art 322.)

Art 322. History (Elective) (2-2)

A study of art and architecture of the 19th and 20th centuries in relation to the aesthetic problems of the community, the home, and home furnishings. A critical appraisal of the formative factors in our contemporary visual environment. (Offered in third or fourth year.)

Biology

Biol. 200. (2-3) (2-3)

An integrated introduction to the living world; the structure, metabolism and self-perpetuation of plants and animals.

Chemistry

Chemistry 100. Inorganic and Organic Chemistry (3-3) (3-3)

The basic laws and principles of chemistry; laboratory assignments include elementary exercises in qualitative and volumetric analysis. The most important principles and the fundamental chemistry of aliphatic and aromatic compounds.

"Text: Hart and Schuetz, A Short Course in Organic Chemistry."

Laboratory Text: Birk, "Laboratory Manual of Elementary Organic Chemistry."

Chem. 200. Biochemistry (2-3) (2-3)

The chemistry of carbohydrates, lipids, proteins and enzymes and their importance to living organisms.

Chem. 303. Quantitative Food Analysis (Option) (1-3) (1-3)

Qualitative and quantitative analysis of foods; a study of recent advances in food research. (Prerequisite Chem. 322).

Chem. 322. Quantitative Analysis (2-3) (1963) (elective for other than option).

The theory and practice of quantitative analysis.

Child and Family Studies

Child and Fam. St. 121. General Psychology (3-0)

An introduction to the study of human experience and behaviour; the scope and methods of psychology; psychological development; learning; remembering and thinking; motivation, feeling and emotion; perception, individual differences, personality; — lectures, demonstrations, films.

Texts: Munn, "Psychology and Student's Manual."
Dulany et al. "Selected Readings in General Psychology."

Child and Fam. St. 221. Child Development (3-0)

The principles of child development from infancy to adolescence with emphasis on the interrelations of its aspects and individual differences; observation and discussion of the nursery school situation.

Child and Fam. St. 421. Survey of Research (Elective) (1-2)

A lecture-seminar to consider problems of research and recent advances in the study of the child and the family; offered as an elective to fourth year students. (Prerequisite — Child and Family Studies 221.)

Clothing

Clothing 100. Elementary Clothing (2-0) (0-4)

Lectures — artistic, social, economic and functional values of clothing; fashion and its influence; dress and etiquette; choice of becoming clothes for the individual — colour, line, texture, style; wardrobe planning, clothing budgets, and clothing buymanship for the family. Labs. — use of the commercial pattern in the construction of garments, fitting problems, and the modelling of the completed projects.

Text: McJimsey, "Costume Selection".

Clothing 220. Advanced Clothing (0-6)

Pattern study and alterations; fitting a basic commercial pattern in muslin; application of fitting principles in the construction of an advanced design and in the use of difficult fabric.

Clothing 321. Reconstruction (Elective) (0-4)

The study of children's clothing as it relates to the development of the child; a survey of ready-to-wear for the family and problems related to consumption; designing and reconstruction of a garment suitable for a child.

Clothing 322. Flat Pattern and Design (Elective) (0-6)

Costume design and illustration; designing through flat pattern technique; student's own sloper made from fitted basic commercial pattern checked against pattern drafted from measurements; study of flat pattern techniques; two garments made from designs worked out in flat pattern, one to be finished, one to be made in muslin only. (Prerequisite for Cloth. 423.)

Note: Students may choose Clothing 321 or 322, but not both.

Clothing 420. Tailoring (Elective) (0-6)

The making of a tailored or dress-maker suit; tailoring technique illustrated on a one-half scale model and by the making of samples for future reference; discussion of comparative values of ready-made suits and coats versus those made at home.

Text: Strickland, "A Tailoring Manual" (Macmillan).

Clothing 421. Historic Costume and Textiles (Option) (2-3)

Study of historic costume for its social significance, and as a source of inspiration for modern design; museum research and illustration; historic textiles; study of fabric designs and weaving techniques.

Clothing 423. Costume Design, Draping (0-6)

Costume design study; preparation of a french lining to cover a dress form; draping two garments on the dress form; a study of name designers and a brief survey of the clothing industry. (Prerequisite — Clothing 322.)

Economics

Ag. Ec. 220. Introduction to Economics (3-0)

An appreciation of the general field of economics. The price system—the rationing of consumption and the directing of production; forms of business organization; examination of the size of and fluctuations in the national income; money and banking in Canada. (Offered in third year.)

Text: Bellan — "Principles of Economics and the Canadian Economy".

Ag. Ec. 331. Business Marketing (Option) (3-0)

Marketing as it concerns the management of a firm; consumer, product, and company considerations in establishing the characteristics of the market for a product; choosing effective channels of distribution; developing the advertising program; pricing the product; salesmanship; market research and other marketing decisions. (Offered in fourth year.)

Text: Canon and Wichert, "Marketing Text and Cases" (McGraw-Hill).

English

Eng. 104. English Lit. and Comp. (1-2) (2-0)

Selected works from English literature of the seventeenth and eighteenth centuries. In addition, during the fall term students will be given instruction and practice in writing essays, business letters, and making short speeches and debating.

Eng. 204. English Lit. and Comp. (1-2) (2-0)

Selected works from English literature of the nineteenth century. In addition, during the fall term, students will be given instruction and practice in writing essays and in preparing abstracts and précis. Students will also have instruction and practice in speeches for special occasions, parliamentary procedure, and conduct of a meeting.

Eng. 325. Eng. Lit. and Comp. (1-1) (2-0)

Selected works from modern British literature. In addition, students will be given instruction and practice in the writing of a semi-technical paper, in microphone technique, radio forum discussion, and script writing.

Eng. 400. Literature (Elective) (2-0)

This is an elective course which is taken with English 400 O.A.C. In either the fall or spring term fourth-year Macdonald Institute students may elect to take one of two courses: (a) Shakespeare or (b) American Literature. The Shakespeare course is a study of a selection from Shakespeare's plays, comedy, history and tragedy. The American Literature course includes selections from the more important American writers of the past one hundred years. In the course of the academic year a student may take both the Shakespeare and the American Literature course.

Extension Methods

Ext. Meth. 400. Demonstration Techniques (0-3) (0-3)

Study and experience in the preparation and presentation of material for public, rural, radio and television groups, through demonstrations, displays and exhibits, group discussions, visual aids and role playing. A Job Instruction Training course for teaching employees is included.

Foods

Foods 121. Basic Foods and Food Preparation (2-6)

A study of the composition, nutritive value, manufacture, selection and care of various foods; some fundamental scientific principles and their application to food preparation; pertinent food laws; meal planning, preparation and service; in co-operation with the Poultry and Dairy Departments, a series of lecture-demonstrations dealing with eggs, milk and cheese.

Foods 220. Basic Foods and Food Preparation (2-6)

Further study of composition, nutritive value, manufacture, selection and care of foods; application of scientific principles pertaining to food preservation, batters and doughs, and meat cookery; pertinent food laws; meal planning, preparation and service; in co-operation with the Animal Husbandry and Poultry Departments, a series of lecture-demonstrations dealing with cuts and grades of beef, veal, lamb, pork and poultry.

Foods 320. Advanced Foods (Elective) (1-3)

Further study of the scientific principles and cultural aspects of food preparation; deep fat frying, foreign and regional cookery, frozen baked goods, gourmet foods, including appetizers, sea foods, special breads, pastries and desserts.

Foods 321. Experimental Foods (2-4)

Techniques studied and examination made of an individual problem with presentation of findings in a scientific report.

Food Administration

Food Admin. 400. Food Administration (Option) (2-0) (2-0)

A study of efficient organization and administration of food service in institutions; menu planning; purchasing and preparation of food; kitchen planning for quantity food service; selection and care of equipment; sanitation; personnel problems accounting and food cost control; field trips.

Food Admin. 401. Practice in Food Administration (Option) (0-3) (0-3)

Quantity cookery and institution routines will be practised in the Physical Education Building Cafeteria and Macdonald Institute.

Home Management

H. Mgt. 221. Equipment (2-2)

Emphasis in this course is on the homemaker as the consumer buyer and user of household equipment. The basic principles of physics are related to equipment, and practical application is made to all types of small and large equipment.

H. Mgt. 320. Home Management (2-0) (6 apt.)

The philosophy of homemaking in family life with emphasis on the individual. Management is studied as a continuous process of decision-making. The various resources such as time and energy, money and material goods are considered.

The practical application of management will be provided for the students living in small groups for a 3 week period in an apartment under staff guidance.

Note: 2 lects. per week, 1st term; 3 week period in apartment, either term.

All non-resident students are required to pay a fee set each year to cover the cost of board during the three weeks in residence. This is payable to the bursar.

Current residence rules are in effect in the apartment.

H. Mgt. 400. Advanced Equipment (2-2) (2-2)

A study is made of conventional and automatic household equipment, with co-operation from the Department of Engineering Science.

Laundry equipment, procedures and supplies are studied with a student research project developed in this area; other cleaning equipment is also investigated during first term.

Second term, time and energy management and posture analysis are discussed; the application of the principles are developed in class.

Large equipment is considered such as electric and gas ranges, refrigeration, air conditioning, heating, with an experimental problem in one area.

H. Mgt. 421. Advanced Home Management (Option) (3-0)

A study of the economic welfare of the home relevant to national policies; efficiency in budgeting and management. Analysis and appraisal of current practices and operations in relation to financing, credit, insurance, security, consumer price index, consumer protection.

Individual studies are carried out by the student on some phase of a consumer problem.

Microbiology

Microb. 120. Microbiology (2-3)

A course of study of bacteria, yeasts and molds; food contamination and poisoning, food preservation; food and textile microbiology; hygiene and sanitation.

Nutrition and Dietetics

Nutrit. 322. Nutrition (3-2)

A study of the principles of nutrition and their application to the food requirements of individuals, families and groups; the national and international aspects of food supply will be discussed; practical experience in planning nutritionally adequate diets for individuals, families, and groups.

Nutrit. 421. Diet Therapy (3-4)

A study of the functions of nutrition in the prevention and cure of disease; field trips.

Note: 3 lects. and 2 lab.-seminars per week, 2nd term, for Food Administration Option. Lectures may be elected by students of other options.

Nutrit. 422. Family and Community Nutrition (2-2)

A study of the history of nutrition, the food needs of special groups in the community and methods of determining nutritional status; practice in special problems and food surveys, trips to child welfare clinics, etc.

Note: Two lects. per week, 1st term, for all students; 1 lab. per week, 1st term, Food Administration Option only.

Nutrit. 424. Nutrition Seminar (Option) (0-4)

A course covering recent advances in the science of nutrition and in the application of nutrition knowledge in the community.

Physical Education

Phys. Ed. 101. Physical Education (0-2) (0-2)

Instruction is given in tennis, basketball, volleyball, badminton, archery and swimming, along with a program of fundamental exercises, dancing and tumbling. Extra-curricular activities include intramural and intercollegiate competitions in all of the above sports and others. A credit must be obtained.

Physics

Phys. 101. Physics (2-1) (2-1)

A course on the fundamental principles of Physics with emphasis on topics of special importance to students in home economics: Mechanics; Heat; Properties of Matter; Sound; Electricity; Light; Modern Physics. The one hour lab. is a lab.-tutorial.

Text: A. Beiser, "Basic Concepts of Physics" (Addison-Wesley).

Phsyiology

Physiol. 221. Physiology (3-0)

A course on the principles of human physiology with special references to problems of health and well-being.

Sociology

Soc. 220. Family Sociology (3-0)

Brief introduction to concepts, general characteristics and limitations of Sociology, culture and personality in primitive and contemporary society comparative family systems in different cultures; the modern North American family, dating, courtship and adjustment in marriage; trends in the Canadian family.

Soc. 420. Rural Sociology (3-0)

The basic concepts of sociology, socialization and social control, culture and its variations; rural social institutions and their recent changes, rural class structures; farm movements in Canada; problem areas and general direction and strategy of rural changes.

Text: A. L. Bertrand, "Rural Sociology" (McGraw-Hill)

Textiles

Text. 100. Elementary Textiles (1-2) (2-0)

An introductory course dealing with the recognition and selection of textiles.

Text. 321. Consumer Textiles (2-2)

A course in consumer textiles stressing their purchase and use; examination of testing equipment and methods as related to household textiles; review of new developments in the textile field.

Text. 400. Advanced Textiles (Option) (2-3) (2-3)

The structure of textile fibres related to physical properties and chemical reactions; the finishing of textile fabrics; identification of fabrics; textile testing and dyeing procedures; review of the literature on recent advances in the field of textiles.

ELECTIVES

Suggestions for Fourth Year Students

A limited number of electives may be selected in fourth year from O.A.C. courses, Home Economics courses, including Fine and Applied Arts. These choices are subject to approval by the Adviser in charge of the student's option. Difficulties in timetabling may bar a student at any time from taking an elective, or may necessitate another choice.

Students are required to undertake courses to the value of 25 credits; — 30-31 credits of work make up a full year's course load; 21-25 credits are already in required courses in the fourth year Options.

Food Administration Option	— 5)	Credits of work may be considered for elective courses and chosen from courses outlined in this calendar.
Clothing and Textiles Option	—10)	
Home Management Option	—11)	

O.A.C. COURSES

Agricultural Economics

Ag. Ec. 221. Accounting I (2-3)

Elementary principles of accounting and business practice; the construction, interpretation and analysis of accounts and financial statements; special accounting problems such as valuation, depreciation, partnership, and corporation accounting; laboratory practice in double entry bookeeping procedure.

Ag. Ec. 300. Economic History (2-0)

The economic development of Europe and North America since 1750. The inter-relationship of resources, techniques of production, political organization, and social framework with the economic development of nations in these continents.

Text: Easterbrook and Aitken, "Canadian Economic History".

Ag. Ec. 329. Personnel Management (1-1)

A review of theories and research findings pertaining to human relations and industry. The role of supervisory staff placement, training, counselling, wage administration, health services and the effect of these activities on labour efficiency. Labour-management relations and labour legislation.

Agricultural Engineering

Ag. Eng. 360. Architectural Graphics (1-3)

The solution of functional, environmental, and aesthetic problems in residential and landscape architecture in the spirit and manner of the philosophy and science of contemporary design. The translation of these concepts to be graphically portrayed in a series of plates comprising perspectives, elevations, sections, layouts and interior design.

Text: Martin, "Architectural Graphics".

Botany

Bot. 261. Introductory Genetics (3-2)

A course dealing with the principles of heredity and their application to the problems of inheritance in plants and animals.

Geology

Department of Soil Science

Soils 220. Soil Science (2-3)

An introductory course dealing with the origin, development and classification, properties, use and conservation of soils.

Soils 324. Geology (2-3) (1963)

The fundamentals of Physical Geology with special reference to the agencies of running water, wind, glaciers, and subsurface water, as they affect changes in the earth's outer expression. Historical Geology dealing with the origin and age of the earth, geologic dating of mountain building; marine inundations; reconstruction of plant and animal life of the past.

History

Department of English

Hist. 300. History of Western Civilization (1-0) (1-0)

The history of Western Civilization from pre-historic times to the French Revolution emphasizing the rise and development of institutions and ideas as a basis for the interpretations of modern problems.

Hist. 400. History of Western Civilization (1-4) (1-0)

Continuation of Hist. 300, dealing with the history of Western Civilization from the French Revolution to the Twentieth Century.

Mathematics

Department of Physics and Mathematics

Math. 121. Mathematics (3-0)

An introduction to calculus with applications in algebra, geometry and science. Differentation, differentials and integration of algebraic functions; applications; an introduction to transcendental functions.

Math. 220. Calculus (3-0)

A cotinuation of Math. 121. Differentation, integration and applications; three dimensional geometry, partial differentiation.

Math. 221. Calculus (3-0)

A continuation of Math. 220. Additional techniques and applications; multiple integration, line integration; power series; introduction to differential equations.

Math. 222. Calculus (3-0) (1962-63 only)

The basic techniques, interpretations and applications of differentation, partial differentation, differentials and integration.

Text: Smail, "Analytical Geometry and Calculus" (Appleton-Century-Crofts)

(Note: Fourth year Macdonald Institute students will take Math. 222 in fall, 1962. In later years they will have to start with Math. 121.)

Microbiology

Microb. 321. Food Microbiology (2-3)

The microbiology of foods; relation of micro-organisms to food preservation and spoilage; food poisoning.

Reference: Frazier, "Food Microbiology".

Psychology

Psychology 321. Social Psychology (3-0)

The larger aspects of the psychology of how human beings behave in social situations are considered. Attention is directed to such topics as the social behaviour of animals; language, communication; motivation, emotional behaviour; social factors in perception and memory; individual and class differences, sex differences, ethics differences; the relationship of culture to personality; abnormal behaviour, attitudes and opinions and prejudices; international relations.

Lectures, readings, films.

Texts: Maccovy, Newcomb and Hartley, "Readings in Social Psychology", 3rd edition; Kleinburg, "Social Psychology".

Statistics

Department of Physics and Mathematics

Stat. 220. Introductory Statistics (2-2)

Tabulation of data; distribution; averages; dispersion; statistical inference; tests of significance; analysis of variance; regression; correlation.

Text: Alder and Roessler, "Introduction to Probability and Statistics".

Stat. 221. Introductory Statistics (2-2)

Similar to Stat. 220 except that greater attention will be given to the mathematical derivation and basis of the methods used.

HOME ECONOMICS COURSES

Fine and Applied Art Courses

Fine Arts 421. Appreciation of Creative Values (2-0)

A series of lecture-demonstrations illustrating the artist's use of materials, the development of form, and the various approaches to subject treatment; an analysis of some of the varied factors which influence the contemporary visual environment. (Either term.)

Fine Arts 420. The Media of Expression (1-2)

Students will explore various media — painting in oil, water colour, gouache, tempera, etc., drawing techniques, graphic reproductive processes, as an introduction to the means of visual expression. Emphasis will be on creative, original subject material. (Either term.)

Applied Arts 420. (1-2)

A short introductory course in design to familiarize the student with the various craft media, following which the student may elect a particular phase for further development of facility and creativity.

(1) Leathercraft (2) Ceramics (3) Metal Work (4) Textile printing (5) Weaving (6) Woodwork. (Either term.)

MACDONALD INSTITUTE NURSERY SCHOOL

In September, 1959, a Nursery School, for a limited number of children between the ages of two and a half to five years, opened at Macdonald Institute.

The purpose of the Nursery School is to provide a laboratory for the observation of early childhood behaviour for students in both the Degree and Diploma Courses. Parent study groups are also to be a part of the program.

DESCRIPTION OF COURSES

DIPLOMA COURSE

Courses of Study

The major portion of the time is devoted to the study of Foods, Clothing, Home Management and Home Planning. Other subjects included in the course are: Crafts, English, Economics, Healthful Living, Nutrition, Physical Education, Textiles, etc.

Art

1. Applied Art. A study of the principles and elements of good design and of colour combination as applied to the problems of everyday living. Practical laboratory work includes production of original design in a variety of media.

—1 lect., 1 lab. per week, 1st term.

2. Horticulture. A series of laboratory classes in flower arrangement and landscape gardening is given by the Horticulture Department.

—1 lect., 1 lab. per week, 2nd term.

3. Home Planning. The aesthetics of architecture including its historical development; floor plan evaluation; interior decoration with an emphasis on colour and design in relation to furnishings; financial consideration of housing and furnishings.

—1 lect., 1 lab. per week, 2nd term.

4. Crafts. A practical study to provide facility with and development of a sphere of creativity. The student may elect ceramics, metal smithing, textile printing, leather, weaving, oil painting; work based on the introduction to these crafts in Applied Art (1).

   A deposit will be made at the beginning of the course to cover cost of materials.

   —1 lab. per week, 2nd term.

Clothing

A course of lectures dealing with the fundamentals of good grooming—good design, the use of colour and line to enhance figure and face, wardrobe planning and budgeting.

A laboratory course in clothing construction which includes the selection of suitable commercial patterns and their use, alteration and fitting problems, projects in fabrics of natural, man-made and synthetic fibres, the use and care of the sewing machine; certain decorative stitches are also learned (approximate minimum cost of equipment and fabrics, $35.00).

—1 lect. per week, 1st term; 3 labs. per week, 2 terms.

English

An introduction to the field of general literature including poetry, short stories, plays and other forms.

—2 lects. per week, 2 terms.

Foods

(a) A course dealing with the production, selection, preservation, preparation and service of food in the home.

Lecture-demonstrations on dairy products, poultry, meats, and microbiology will be given by the college departments concerned.

—2 lects., 2 labs. per week, 1st term; 2 lects., 3 labs. per week, 2nd term.

(b) Demonstration techniques used in presenting home economics material to the public will be studied and practised .

—1 lab. per week, 2nd term.

Healthful Living

A course in elementary psychology, physiology and sociology designed to provide the student with an understanding of herself, her body and her behaviour, which in daily living will help her to participate more effectively in both individual and group situations. Emphasis is placed upon development of child behaviour with direct observation in nursery school included.

—2 lects. per week, 2 terms.

Home Management and Consumer Economics

The management procedure applied to the problems of the individual and of the family; processes, supplies and equipment used in the care of the home and in laundering; principles of body mechanics, functional storage, work simplification and kitchen planning; a unit on consumer economics and family finance which includes such topics as consumer information and protection, consumer credit, consumer buying, kinds of savings and investments, and types of financial records a family may use.

—2 lects., 1 lab. per week, 1st term; 2 lects. per week, 2nd term.

Nutrition

A course dealing with the functions of food and the various nutrients in food. The practical application of scientific nutrition to the planning of the diet for various members of the family and for various special cases.

—1 lect.-lab. per week, 1st term.

Physical Education

Instruction is given in tennis, basketball, volleyball, badminton, archery and swimming, along with a program of fundamental exercises, dancing and tumbling. Extra-curricular activities include intramural and intercollegiate competitions in all of the above sports and others. A credit must be obtained.

Textiles

A course dealing with the natural and synthetic fibres including a study of yarns, construction of fabrics, textile finishes, and the recognition, selection and cost of staple apparel and household textiles.

—1 lect., one-hour lab. per week, 2 terms.

LIBRARY FACILITIES

Macdonald Institute has its own departmental library, housing approximately 3,150 volumes in the general collection, 400 journals, 120 periodical subscriptions and numerous pamphlets, bulletins, leaflets and catalogues of vital interest to home economists.

The main library, Massey Library, has a large collection of Canadiana; books on agriculture and related sciences, literature, history and the fine arts, as well as a large periodical collection.

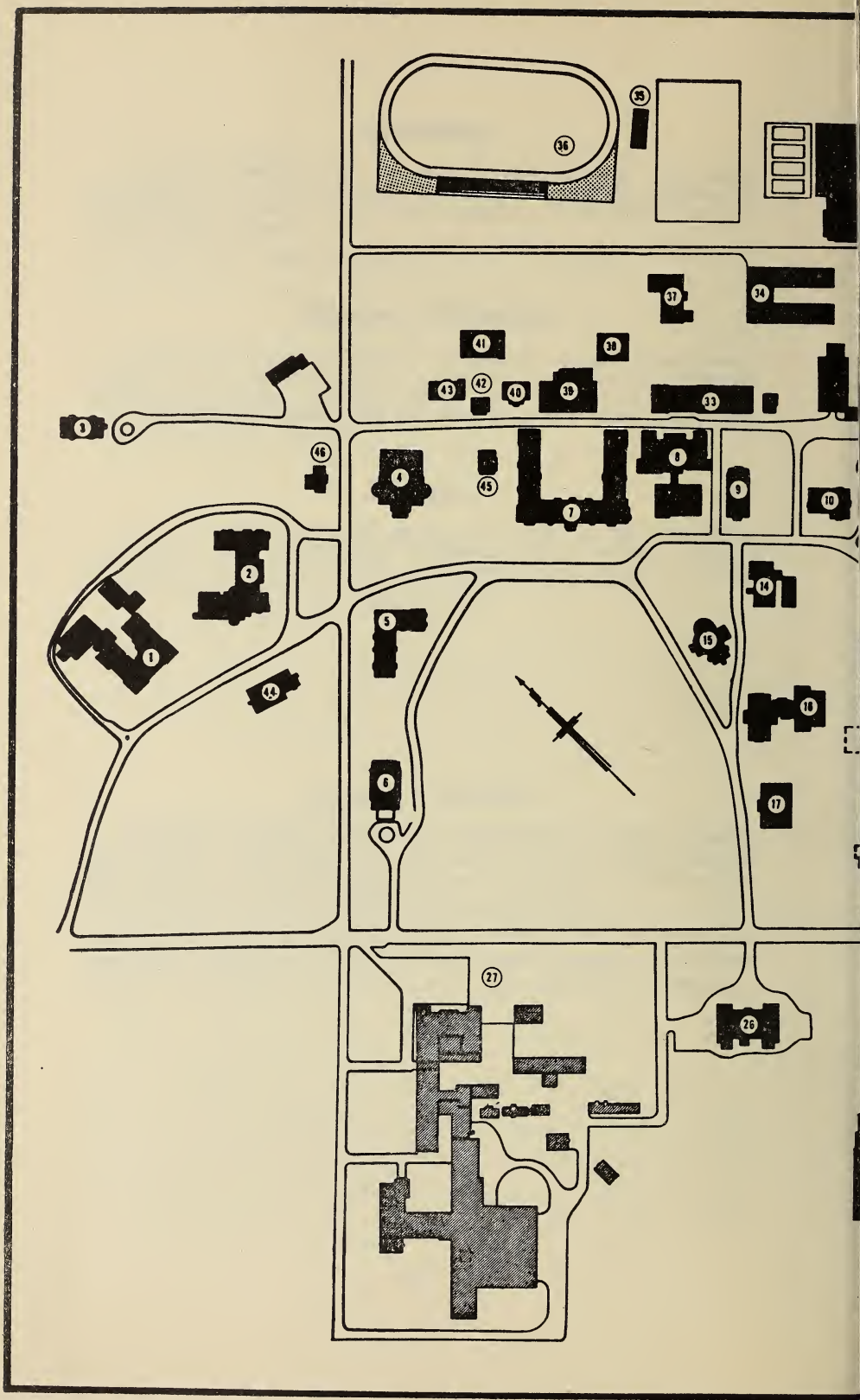
35
36
37
34
41
38
43
42
40
39
33
3
46
4
45
8
9
10
7
2
14
5
15
1
44
16
6
17
27
26

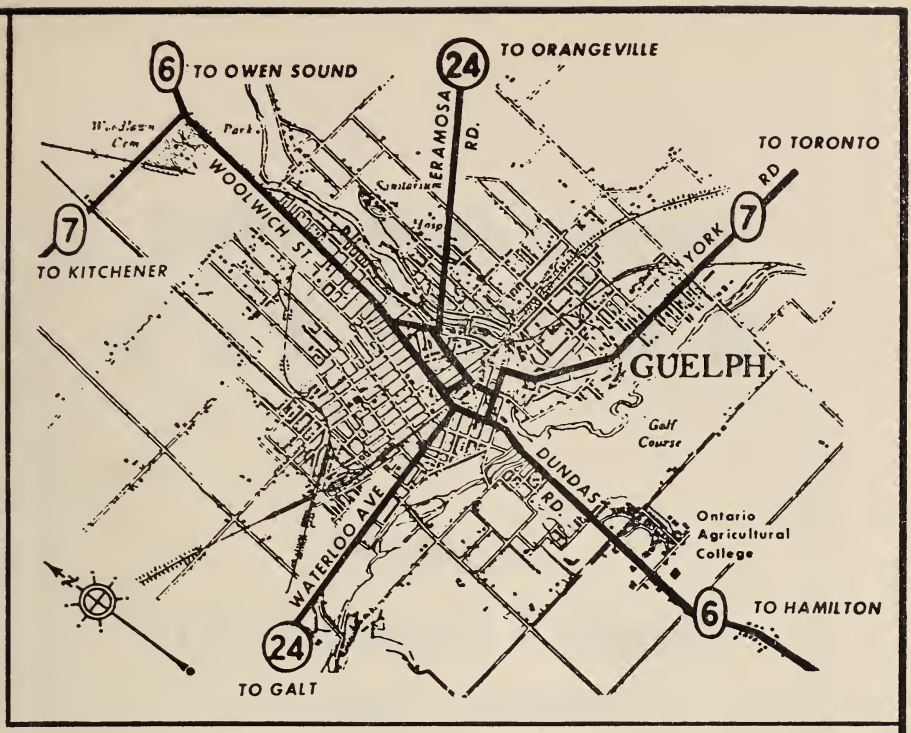

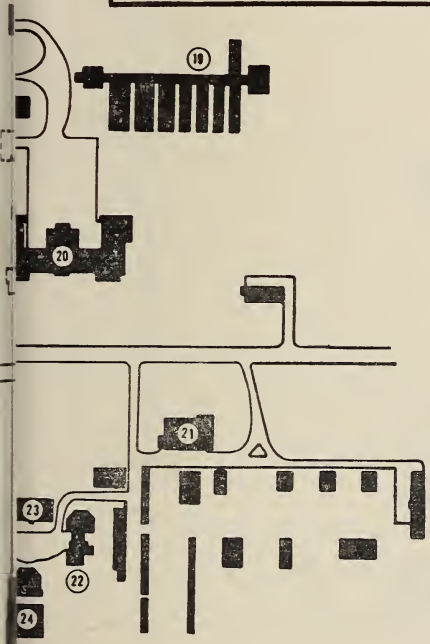

THE ONTARIO AGRICULTURAL COLLEGE

GUELPH, Canada.

1. Macdonald Institute
2. Macdonald Hall
3. Watson Hall
4. Creelman Hall
5. Mills Hall
6. War Memorial Hall
7. Administration
8. Chemistry
9. Old Gymnasium
10. Agricultural Economics and Animal Husbandry
11. Soils
12. Apiculture
13. Field Husbandry
14. Agricultural Economics
15. Massey Hall
16. Biological
17. Physics
18. Horticulture
19. Greenhouses
20. Biology
21. Poultry
22. Meat Laboratory
23. Nutrition
24. Judging Pavilion
25. Dairy Barns
26. Dairy
27. Ontario Veterinary College
28. Bull Barn
29. Gymnasium
30. Fied Husbandry Seed Building
31. Beef Barns
32. Judging Pavilion
33. Agricultural Engineering
34. Vehicle Storage and Exhibits
35. Field House
36. Track and Playing Field
37. Power Plant
38. Paint Shop
39. Supt. of Building and Exhibits
40. Trent Institute
41. Laundry
42. Grounds Department
43. Associate Dormitory
44. Bacteriology
45. Bursar Hall
46. President's Residence
47. Proposed Science Building

Eighty-Ninth Annual

CALENDAR

of the

Ontario Agricultural College

Guelph, Canada

Under

The Ontario Department of Agriculture

and affiliated with the

University of Toronto

1962 - 1963

Foreword

The regulations and other information contained in this calendar are intended for the current year only. The Ontario Agricultural College does not hold itself bound to adhere absolutely to the conditions laid down herein.

In view of increasing costs of supplies and labour, residence dues and other charges set forth in this calendar are subject to change.

Courses Offered

Ontario Agricultural College

Degree Course, B.S.A.	4 years
Associate Diploma	2 years
Graduate Studies, M.S.A.	1 year (minimum)

Short Courses:

Dairy Courses	1 week to 3 months
Poultry Courses	2 to 5 days
Mold Count School	10 days
Winter Courses	1 week
Miscellaneous Courses	

Correspondence Course	3 years

Summer Courses for Teachers:

As announced by the Ontario Department of Education.

Macdonald Institute:

Degree Course, B.H.Sc.	4 years
Diploma Course	1 year

TABLE OF CONTENTS

Calendar Schedule 5
Officers of Administration 6
Faculty of Instruction, Research and Extension 7-16
Committees 17, 18
History and Function of the College 18, 19

THE FOUR YEAR COURSE FOR THE DEGREE OF BACHELOR OF SCIENCE IN AGRICULTURE

Objectives of the Course and Opportunities for Graduates 22
Admission Requirements 22, 23
Admission of Students from other Colleges and Agricultural Schools 24
Options 24, 25
Examinations 26
Academic Conditions 27, 28
Summary of Expenses 29, 30
Schedule of Studies (Revised Course) 31-44
Courses of Instruction 62-105
Schedule of Studies (Current Course) 45-61

THE TWO YEAR COURSE FOR THE ASSOCIATE DIPLOMA IN AGRICULTURE

Objectives of the Course 108
Admission Requirements 108, 109
Examinations 109, 110
Academic Conditions 110
Summary of Expenses 111, 112
Schedule of Studies 113, 114
Courses of Instruction 115-124

GENERAL INFORMATION

Student Activities 127
Services for Students 127, 128
Military Training 129-131
Assistance for Ex-Servicemen 131
Advanced Standing 132
Special Students 132
Graduate Studies 132
Short Courses 132
High School Assistant's Certificate 133
Alumni Association 133
Macdonald Institute 133
Ontario Veterinary College 134
Library Facilities 134
Residence Facilities 134
College Rules and Regulations 135, 136
Summary of Expenses 136, 137

MEDALS, SCHOLARSHIPS, BURSARIES, PRIZES AND OTHER AWARDS

Medals 140
Entrance Scholarships and Bursaries 141-147
Undergraduate Scholarships and Bursaries 147-151
Graduate Studies Scholarships 151, 152
Prizes, Awards and Trophies 152-154
Extracurricular Awards 155-159

1962

S	M	T	W	T	F	S
JAN.						
—	1	2	3	4	5	6
7	8	9	10	11	12	13
14	15	16	17	18	19	20
21	22	23	24	25	26	27
28	29	30	31	—	—	—
FEB.						
—	—	—	—	1	2	3
4	5	6	7	8	9	10
11	12	13	14	15	16	17
18	19	20	21	22	23	24
25	26	27	28	—	—	—
MAR.						
—	—	—	—	1	2	3
4	5	6	7	8	9	10
11	12	13	14	15	16	17
18	19	20	21	22	23	24
25	26	27	28	29	30	31
—	—	—	—	—	—	—

S	M	T	W	T	F	S
APRIL						
1	2	3	4	5	6	7
8	9	10	11	12	13	14
15	16	17	18	19	20	21
22	23	24	25	26	27	28
29	30	—	—	—	—	—
MAY						
—	—	1	2	3	4	5
6	7	8	9	10	11	12
13	14	15	16	17	18	19
20	21	22	23	24	25	26
27	28	29	30	31	—	—
JUNE						
—	—	—	—	—	1	2
3	4	5	6	7	8	9
10	11	12	13	14	15	16
17	18	19	20	21	22	23
24	25	26	27	28	29	30
—	—	—	—	—	—	—

S	M	T	W	T	F	S
JULY						
1	2	3	4	5	6	7
8	9	10	11	12	13	14
15	16	17	18	19	20	21
22	23	24	25	26	27	28
29	30	31	—	—	—	—
AUG.						
—	—	—	1	2	3	4
5	6	7	8	9	10	11
12	13	14	15	16	17	18
19	20	21	22	23	24	25
26	27	28	29	30	31	—
SEPT.						
—	—	—	—	—	—	1
2	3	4	5	6	7	8
9	10	11	12	13	14	15
16	17	18	19	20	21	22
23	24	25	26	27	28	29
30	—	—	—	—	—	—

S	M	T	W	T	F	S
OCT.						
—	1	2	3	4	5	6
7	8	9	10	11	12	13
14	15	16	17	18	19	20
21	22	23	24	25	26	27
28	29	30	31	—	—	—
NOV.						
—	—	—	—	1	2	3
4	5	6	7	8	9	10
11	12	13	14	15	16	17
18	19	20	21	22	23	24
25	26	27	28	29	30	—
DEC.						
—	—	—	—	—	—	1
2	3	4	5	6	7	8
9	10	11	12	13	14	15
16	17	18	19	20	21	22
23	24	25	26	27	28	29
30	31	—	—	—	—	—

1963

S	M	T	W	T	F	S
JAN.						
—	—	1	2	3	4	5
6	7	8	9	10	11	12
13	14	15	16	17	18	19
20	21	22	23	24	25	26
27	28	29	30	31	—	—
FEB.						
—	—	—	—	—	1	2
3	4	5	6	7	8	9
10	11	12	13	14	15	16
17	18	19	20	21	22	23
24	25	26	27	28	—	—
MAR.						
—	—	—	—	—	1	2
3	4	5	6	7	8	9
10	11	12	13	14	15	16
17	18	19	20	21	22	23
24	25	26	27	28	29	30
31	—	—	—	—	—	—

S	M	T	W	T	F	S
APRIL						
—	1	2	3	4	5	6
7	8	9	10	11	12	13
14	15	16	17	18	19	20
21	22	23	24	25	26	27
28	29	30	—	—	—	—
MAY						
—	—	—	1	2	3	4
5	6	7	8	9	10	11
12	13	14	15	16	17	18
19	20	21	22	23	24	25
26	27	28	29	30	31	—
JUNE						
—	—	—	—	—	—	1
2	3	4	5	6	7	8
9	10	11	12	13	14	15
16	17	18	19	20	21	22
23	24	25	26	27	28	29
30	—	—	—	—	—	—

S	M	T	W	T	F	S
JULY						
—	1	2	3	4	5	6
7	8	9	10	11	12	13
14	15	16	17	18	19	20
21	22	23	24	25	26	27
28	29	30	31	—	—	—
AUG.						
—	—	—	—	1	2	3
4	5	6	7	8	9	10
11	12	13	14	15	16	17
18	19	20	21	22	23	24
25	26	27	28	29	30	31
SEPT.						
1	2	3	4	5	6	7
8	9	10	11	12	13	14
15	16	17	18	19	20	21
22	23	24	25	26	27	28
29	30	—	—	—	—	—
—	—	—	—	—	—	—

S	M	T	W	T	F	S
OCT.						
—	—	1	2	3	4	5
6	7	8	9	10	11	12
13	14	15	16	17	18	19
20	21	22	23	24	25	26
27	28	29	30	31	—	—
NOV.						
—	—	—	—	—	1	2
3	4	5	6	7	8	9
10	11	12	13	14	15	16
17	18	19	20	21	22	23
24	25	26	27	28	29	30
DEC.						
1	2	3	4	5	6	7
8	9	10	11	12	13	14
15	16	17	18	19	20	21
22	23	24	25	26	27	28
29	30	31	—	—	—	—
—	—	—	—	—	—	—

CALENDAR SCHEDULE
1962-63

1962 — Fall Term

Friday,	July	6—Supplemental Examinations
Friday,	Sept.	7—Supplemental Examinations
Friday, a.m.	Sept.	14—Registration — First Year Degree and Diploma
p.m.		—Registration — all other years
Monday,	Sept.	17—Lectures commence — all years
Monday,	Oct.	8—Thanksgiving Day Holiday
Friday,	Dec.	7—Lectures conclude — Diploma Course
Monday,	Dec.	10—Examinations commence—Diploma Course
Friday,	Dec.	14—Examinations conclude — Diploma Course
		—Lectures conclude — Degree Course
Saturday,	Dec.	15—Examinations commence — Degree Course
Saturday,	Dec.	22—Examinations conclude — Degree Course

1963 — Winter Term

Monday,	Jan.	7—Lectures commence — all years
Saturday,	Jan.	26—Supplemental Examinations — Diploma Course
Saturday,	Mar.	16—Supplemental Examinations — Diploma Course
Sunday,	Mar.	24—Baccalaureate Service
Friday,	Mar.	29—Lectures conclude — Diploma Course
Saturday,	Mar.	30—Examinations commence—Diploma Course
Friday,	April	5—Examinations conclude — Diploma Course
Thursday,	April	11—Lectures conclude — Degree Course
Friday,	April	12—Good Friday Holiday
Tuesday,	April	16—Examinations commence — Degree Course
Wednesday,	April	24—Examinations conclude—First and Second Years
Friday,	April	26—Examinations conclude—Third and Fourth Years
Wednesday,	May	15—Graduation Exercises—Diploma Course—Agriculture and Home Economics
Friday,	May	17—Convocation
Friday,	Aug.	9—Supplemental Examinations

PRESIDENT EMERITUS

W. R. Reek, M.B.E., B.S.A., LL.D. (West. Ont.), F.A.I.C.—President, 1947-50.

OFFICERS OF ADMINISTRATION*

J. D. MacLachlan, B.A. (Queen's), A.M. (Harvard), Ph.D. (Harvard), F.A.I.C.—President.

Margaret S. McCready, B.A., Ph.D. (Aberdeen) — Principal, Macdonald Institute.

H. W. Pettipiere, B.S.A., M.Ed. (Cornell)—Registrar.

L. Z. O'Neil—Bursar.

H. W. Caldwell, B.S.A., M.Sc.(Ed.) (Cornell), Ph.D. (Oregon)—Professor and Director of the Diploma Course.

J. A. Eccles, B.S.A.—Director, Public Relations.

I. A. White, B.S.A., M.S. (Mich. State)—Dean of Men and Student Counsellor.

Frances M. Kidd, B.A.—Dean of Women.

Rev. W. A. Young, B.S.A.—Public Relations Officer and Chaplain.

A. Margaret Childs—Secretary to the President.

Auxiliary Officers

J. R. Scott, B.S.A.—General Superintendent of Buildings and Grounds.

- L. W. Weston—Superintendent of Buildings.
- G. D. Brady—Chief Stationary Engineer.
- V. J. Richards—Fire Chief.
- P. P. Martens—Chief College Security Officer.

G. McCardle—Supervisor of Food Services.

- Katherine M. Beck—Dietitian, Physical Education Cafeteria.
- Edna M. Roberts—Dietitian, Cafeteria.
- Mary J. Parker—Dietition, Physical Education Cafeteria.

Audrey H. Nelles, Reg.N.—Nurse.

R. A. Kidd, Mus. Bac.—Director of Music.

Affiliated Officers

D. N. Huntley, B.S.A., M.S.A., Ph.D. (Iowa State)—Director of the Agricultural Research Institute of Ontario.

E. I. McLoughry, B.S.A. — Director, Extension Liaison, Extension Branch, Ontario Department of Agriculture.

* Unless otherwise indicated, degrees have been granted by the University of Toronto.

FACULTY OF INSTRUCTION, RESEARCH AND EXTENSION

Department of Agricultural Economics

D. R. Campbell, B.A., B.A. (Oxon.) — Professor and Head of the Department.

W. M. Braithwaite, C.A., B.A. (U.W.O.)—Assistant Professor.

A. A. Burnett, B.Sc. (Agr.) McGill, M.A. (McGill)—Assistant Professor.

*J. H. Clark, B.S.A., M.S.A.—Economist.

**K. A. J. Hay, B.Sc. (Ec.) (Southampton).

S. H. Lane, B.S.A. (Sask.), M.Sc. (Sask.)—Professor.

M. A. MacGregor, B.S.A., M.S.A. (Cornell), Ph.D. (Cornell)—Professor.

R. G. Marshall, B.S.A., M.S. (Mich. State)—Assistant Professor.

D. H. Plaunt, B.Sc. (Agr.) (McGill), M.S. (Kentucky State)—Assistant Professor.

A. C. Robertson, B.S.A.—Assistant Professor.

F. O. Sargent, B.A. (Colby), Ph.D. (Wisconsin)—Associate Professor.

*J. R. Stephens, B.S. (Mich. State)—Economist.

G. I. Trant, B.S.A., M.S. (Mich. State), Ph.D. (Mich. State)—Associate Professor.

*R. Ward, B.S.A.—Economist.

J. W. L. Winder, B.Comm., M.A., Ph.D. (Chicago)—Associate Professor.

P. A. Wright, B.Sc. (Agr.) (McGill), M.S. Mich. State)—Associate Professor.

*Farm Economics and Statistics Branch, Ontario Department of Agriculture.

**By finance of Canada Department of Agriculture.

Department of Animal Husbandry

G. E. Raithby, B.S.A., F.A.I.C.—Professor and Head of the Department.

H. B. Bowers, B.S.A., M.S.A.—Research Scientist.

T. D. Burgess, B.S.A., M.S.A., Ph.D. (Nottingham)—Associate Professor.

J. G. Davidson, M.B.E., B.S.A.—Lecturer.

E. Etter, B.Sc. (Switzerland), M.S.A.—Research Scientist.

R. P. Forshaw, B.S.A. (Brit. Col.), M.Sc. (McGill)—Assistant Professor.

R. H. Ingram, B.S.A., M.N.S. (Cornell), Ph.D. (Penn. State)—Associate Professor.

W. O. Kennedy, B.S.A.—Assistant Professor.

G. K. Macleod, B.S.A., M.S. (Colorado), Ph.D. (California)—Associate Professor.
E. N. Needham, B.S.A.—Assistant.
J. G. Norrish, B.S.A.—Scientist.
J. C. Rennie, B.S.A., M.S. (Iowa State), Ph.D. (Iowa State)—Professor.
M. W. Staples, B.S.A., M.S. (Iowa State)—Associate Professor.
J. B. Stone, B.S.A., M.S.A., Ph.D. (Cornell)—Assistant Professor.

Department of Apiculture

G. F. Townsend, B.S.A., M.S.A.—Professor, Head of the Department and Provincial Apiarist.
A. B. Adie—Assistant.
P. W. Burke, B.S.A.—Assistant Professor in Extension and Assistant Provincial Apiarist.
R. W. Shuel, B.S.A., M.S.A., Ph.D. (Ohio State)—Associate Professor in Research.
M. V. Smith, B.S.A., M.S.A., Ph.D. (Cornell)—Assistant Professor in Research.

Department of Botany

F. H. Montgomery, B.A. (McMaster), M.A. (McMaster)—Professor and Head of the Department.
G. L. Barron, B.Sc. (Glasgow), M.S.A., Ph.D. (Iowa State)—Assistant Professor.
R. O. Bibbey, B.S.A. (Sask.), M.Sc. (Sask.), Ph.D. (Iowa State)—Professor.
D. M. Britton, B.A., Ph.D. (Virginia)—Assistant Professor.
L. V. Busch, C.D., B.S.A., M.S.A., Ph.D. (Wisconsin)—Assistant Professor.
H. M. Dale, B.A., M.A., Ph.D.—Associate Professor.
S. G. Fushtey, B.Sc. (Agr.) (Alberta), M.Sc. (Alberta), Ph.D. (London), D.I.C. (Imperial College)—Assistant Professor.
C. B. Kelly, B.S.A., M.S. (Mich. State)—Associate Professor.
B. H. MacNeill, B.Sc. (Acadia), Ph.D.—Professor.
R. T. Riddell, B.A. (McMaster), M.A. (McMaster), Ph.D. (McMaster)—Associate Professor.
C. M. Switzer, B.S.A., M.S.A., Ph.D. (Iowa State) — Associate Professor.
P. T. Tyshuk, F. Eng. (Kiev.)—Assistant.

Department of Chemistry

R. S. Brown, B.A. (Queen's), M.A. (Queen's), Ph.D. (McGill)—Professor and Head of the Department.
L. A. Birk, B.S.A., M.S. (Michigan), F.C.I.C.—Professor.
H. E. Braun, B.S.A., M.S.A.—Assistant Professor.

W. H. Brown, B.A., M.A., Ph.D., F.C.I.C.—Associate Professor.
R. W. F. Hardy, B.S.A., M.Sc. (Wisconsin), Ph.D. (Wisconsin)—Assistant Professor.
Mary Grace Hockin, B.S.A.—Assistant.
Irene Agnes Konkin, B.A. (Queen's)—Assistant.
Florence Montgomery Pullen, B.S.A.—Assistant.
F. E. B. Roadhouse, B.S.A., M.S.A.—Laboratory Scientist.
J. R. Rothwell, B.S.A.—Assistant Professor.
D. Waghorne, B.S.A., Ph.D. (Mich. State)—Professor.

Department of Dairy Science

D. M. Irvine, B.S.A., M.Sc. (Wisconsin), Ph.D. (Wisconsin)—Professor and Head of the Department.
D. R. Arnott, B.S.A. (Manitoba), M.Sc. (Minn.), Ph.D. (Penn. State)—Assistant Professor.
D. A. Biggs, B.Sc. (Sask.), M.S.A.—Assistant Professor.
D. H. Bullock, B.S.A., M.S.A., Ph.D. (Wisconsin)—Associate Professor.
D. C. Chunn, B.Sc. (Manitoba)—Lecturer.
F. W. Hamilton, B.S.A.—Associate Professor.
A. G. Leggatt, B.S.A., M.S.A.—Associate Professor.
A. M. Pearson, B.S.A., M.S. (Iowa State)—Professor.
J. S. E. Sargent, B.S.A.—Assistant.
J. D. Wishart, B.S.A.—Assistant.

Department of Engineering Science

C. G. E. Downing, B.E. (Sask.), M.Sc. (Iowa State), P.Eng. — Professor and Head of the Department.
H. D. Ayers, B.E. (Sask.), M.S. (Wash. State), P.Eng.—Professor.
W. K. Bilanski, B.S.A., M.S. (Mich. State), Ph.D. (Mich. State), P.Eng.—Associate Professor.
†W. H. Carr, B.A.Sc., D.L.S., P.Eng.—Lecturer.
D. E. Clark, B.S.A.—Assistant Professor.
S. H. Collins, B.A., M.A., P.Eng.—Associate Professor in Research.
J. Gansekoele—Assistant.
R. Grinnell, B.S. (Purdue), M.Sc. (Minn.)—Assistant Professor in Research.
J. Gulliver—Lecturer.
F. R. Hore, B.S.A., M.S. (Mich. State), P.Eng.—Associate Professor.
R. W. Irwin, B.S.A., M.S. (Iowa State), P.Eng.—Assistant Professor.
D. J. Jackson—Lecturer.
J. H. A. Lee, B.Sc. (Sask.), M.A.Sc., P.Eng.—Assistant Professor.
H. K. Malinowski, B.Sc. (Warsaw), P.Eng.—Assistant Professor.
J. G. F. Morton, B.Sc. (Dalhousie), B.E. (Nova Scotia Tech.), P.Eng.—Associate Professor.

D. R. Pattie, D.R.T.C. (Glasgow), B.Sc. (Glasgow), Ph.D. (Glasgow) —Professor.

J. Pos, B.S.A., M.S.A., M.S. (Mich. State)—Assistant Professor.

P. H. Southwell, A.M.I., Mech.E., A.F.R. Ae. S. (England), P.Eng.—Assistant Professor.

F. H. Theakston, B.Sc. (Acadia), B.E. (Nova Scotia Tech.), M.E. (Nova Scotia Tech.), P.Eng.—Professor.

J. A. Underwood, B.S.A., B.A.Sc., P.Eng.—Lecturer.

E. G. Webb, B.S.A.—Assistant Professor.

D. Witherspoon, B.S.A., M.S. (Mich. State), Dip.Hyd.Eng. (Delft), P.Eng.—Assistant Professor in Research.

*L. A. Argue, B.S.A., B.A.Sc.—Agricultural Engineering Extension Specialist.

*J. R. Card, B.S.A.—Agricultural Engineering Extension Specialist.

*J. Ogilvie, B.S. (McGill), M.S.A.—Agricultural Engineering Extension Specialist.

*H. E. Wright, B.S.A.—Agricultural Engineering Extension Specialist.

*Ontario Department of Agriculture.
†Part Time Lecturer.

Department of English

A. M. Ross, M.C., B.A. (Queen's), M.A. (Queen's), A.I.E. (London)—Professor and Head of the Department.

W. Carpenter, B.A., M.A. (McMaster)—Assistant Professor.

J. P. Harney, B.A. (Queen's), M.A. (Queen's)—Assistant Professor.

M. A. King, B.A. (West. Ont.), M.A. (McMaster)—Associate Professor.

W. R. Martin, B.A. (S.A.), M.A. (S.A.)—Assistant Professor.

D. A. Riggs, B.A. (West. Ont.), M.A. (Columbia)—Associate Professor.

H. V. Weekes, B.A. (Alberta), M.A. (Alberta), Ph.D. — Assistant Professor.

A. M. Young, B.A.—Lecturer.

Department of Extension Education

H. W. Caldwell, B.S.A., M.Sc. (Ed.) (Cornell), Ph.D. (Oregon)—Professor, Head of the Department and Director of Diploma Course.

Helen C. Abell, B.H.Sc., M.Sc. (Cornell), Ph.D. (Cornell)—Professor.

H. R. Crawford, B.S.A.—Lecturer.

R. W. Dent, B.A., M.A.—Associate Professor.

R. F. Keith, B.S.A.—Assistant.

G. L. Warlow, B.S.A., M.A. (Wayne)—Professor.

Department of Field Husbandry

W. E. Tossell, B.S.A., M.S.A., Ph.D. (Wisconsin) — Professor and Head of the Department.

Glenn W. Anderson, B.S.A., M.S.A.—Assistant Professor.

B. R. Christie, B.S.A., M.S.A., Ph.D. (Iowa State) — Assistant Professor in Research.

R. S. Fulkerson, B.S.A., M.S.A.—Associate Professor.

E. E. Gamble, B.S.A., M.S.A., Ph.D. (Iowa State)—Associate Professor in Research.

R. I. Hamilton, B.Sc. (Agr.) (McGill), M.S.A.—Lecturer.

*G. H. Henry, B.S.A.—Fieldman.

G. E. Jones, B.S.A., M.S.A.—Professor.

*C. H. Kingsbury, B.S.A., M.S.A.—Fieldman.

E. Reinbergs, B. (Agron.) (Jelgava-Latvia), M.S.A., Ph.D. (Manitoba)—Associate Professor in Research.

N. C. Stoskopf, B.S.A., M.S.A.—Assistant Professor.

J. W. Tanner, B.S.A., M.S.A.—Lecturer (on leave of absence).

*W. D. Taylor—Fieldman.

B. E. Twamley, B.S.A., B.A. (Queen's), M.Sc. (Sask.), Ph.D. (Sask.) —Assistant Professor.

W. D. Waddell, B.S.A. (Manitoba),, M.S. (Minn.) — Assistant Professor.

J. E. Winch, B.S.A., M.S.A., Ph.D. (Cornell) — Associate Professor in Research.

W. S. Young, B.S.A., M.S.A., Ph.D. (Cornell)—Assistant Professor.

*Field Crops Branch, Ontario Department of Agriculture.

Department of Horticulture

R. J. Hilton, B.Sc. (Agr.) (McGill), Ph.D. (London)—Professor and Head of the Department.

B. Barabas, Ing. Agron. (Acad. Sc. Budapest)—Scientist.

V. Chanasyk, B.Sc. (Agr.) (Alberta), B.S.A. (L.Arch.) (California), M.L.A. Harvard)—Professor.

M. H. Dickson, B.Sc. (Agr.) (McGill), M.S. (Mich. State), Ph.D. (Mich. State)—Assistant Professor.

W. D. Evans, B.Sc. (Agr.) (Alberta), M.Sc. (Alberta) — Assistant Professor. (On leave of absence).

E. W. Franklin, B.S.A., M.S.A.—Professor.

R. Goodwin-Wilson, B.S.A., F.R.H.S.—Associate Professor.

T. O. Graham, B.S.A., M.S. (Minn.) — Associate Professor in Research.

Miss L. W. Heringa—Lecturer.

*G. R. Johnston, B.S.A., M.S.A. — Agricultural Research Officer (Potatoes).

E. C. Lougheed, B.S.A., M.S.A.—Lecturer in Research.

C. E. McNinch, B.S.A.—Assistant Professor and Director, Horticultural Correspondence Courses.

B. A. Rieger, Ing. Agron. (Acad. Sci. Budapest)—Research Scientist.

R. G. Rowberry, B.S.A., M.S.A.—Assistant Professor.

J. C. Taylor, R.H.S. (Cert.), Dipl. (Kew Gardens)—Assistant Professor.

E. Terasmae, B. Agron. (Tartu-Estonia), M. Agron. (Tartu), D. Agron. (Tartu)—Assistant Professor in Research.

B. J. E. Teskey, B.S.A., M.S.A.—Assistant Professor.

H. Tiessen, B.S.A., M.S. (Mich. State), Ph.D. (Mich. State)—Assistant Professor.

C. G. Waywell, B.S.A. (Sask), M.Sc. (Sask.)—Assistant Professor in Research.

A. Zitnak, Ing. Agr. (Bratislava), M.Sc. (Alberta), Ph.D. (Alberta)—Assistant Professor.

*Canada Department of Agriculture, Research Branch.

Department of Microbiology

E. H. Garrard, B.S.A., M.S.A., F.A.P.H.A.—Professor and Head of the Department.

G. W. Anderson, B.S.A., M.Sc. (Dalhousie), Ph.D. (Texas A. & M.)—Associate Professor in Research.

J. A. Carpenter, C.D., B.S.A., M.S.A.—Assistant Professor.

F. E. Chase, B.S.A., M.S.A., Ph.D. (McGill)—Professor.

C. T. Corke, B.Sc. (West. Ont.), M.Sc. (West. Ont.), Ph.D. (Rutgers)—Associate Professor in Research.

J. D. Cunningham, B.S.A., M.S.A.—Assistant Professor.

R. J. Douglas, B.S.A., M.S.A., Ph.D. (Mich. State)—Associate Professor in Research.

N. A. Epps, B.S.A., M.S.A.—Assistant Professor in Research.

K. F. Gregory, B.S.A. (Brit. Col.), M.Sc. (Wisconsin), Ph.D. (Wisconsin)—Associate Professor in Research.

Margaret M. Hauser, B.S.A., M.S.A.—Scientist.

R. A. Johnston, B.S.A., M.S.A.—Assistant Professor.

D. C. Jordon, B.S.A., M.S.A., Ph.D. (Mich. State)—Associate Professor in Research.

L. A. McDermott, B.S.A., M.S.A.—Professor.

J. B. Robinson, B.S.A., M.S.A.—Assistant Professor in Research (on leave of absence).

R. E. Smith, B.S.A., M.S.A.—Assistant Professor in Research.

M. L. Wright, B.S.A., M.S.A.—Professor.

Department of Nutrition

H. D. Branion, B.A., M.A., Ph.D., F.C.I.C., F.A.I.C., F.P.S.A., O.O.-N. Professor and Head of the Department.

D. Arthur, B.S.A., M.S.A.—Assistant Professor.

Jadwiga Czarnocki, I.S. (London)—Scientist.

A. Emodi, Dip. (Hungary)—Scientist.

E. V. Evans, B.A. (West. Ont.), M.A. (West. Ont.) — Associate Professor.

D. C. Hill, B.S.A., M.S.A., Ph.D. (Minn.), F.C.I.C.—Associate Professor in Research.

Lilian M. Hutcheson, B.Sc. (Agr.) (Aberdeen)—Research Scientist.

K. J. W. Jenkins, B.Sc. (Agr.) (McGill), M.Sc. (Sask.), Ph.D. (Wisconsin)—Assistant Professor in Research.

I. Motzok, B.S.A., M.S.A., Ph.D.—Associate Professor in Research.

Ellen M. Olsen, B.Sc. (Copenhagen), M.S.A.—Research Scientist.

I. R. Sibbald, B.Sc. (Leeds), M.Sc., Ph.D. (Alberta)—Assistant Professor in Research.

Department of Physical Education

W. F. Mitchell, B.S.A.—Associate Professor.

D. Hayes, B.Sc. (B.P.E.) (Springfield)—Lecturer.

D. W. Mason, Instructor.

A. Peepre, Dip. Phys. Ed. (Vierumaki, Finland)—Lecturer.

Department of Physics and Mathematics

E. B. MacNaughton, B.A., M.A., Ph.D.—Professor and Head of the Department.

G. C. Ashton, B.S.A., M.Sc. (McGill), Ph.D. (North Carolina State) —Professor.

R. S. Gage, B.S.A., M.S.A., Ph.D. (Iowa State)—Associate Professor.

A. Kwei, B.Sc. (Soochow), M.A.—Assistant Professor.

Anne V. Staveley, B.Sc. (Bishop's), M.Sc. (McMaster)—Lecturer.

J. R. Stevens, B.A., M.A., Ph.D.—Associate Professor.

R. H. Stinson, B.S.A., M.S.A., Ph.D. (West. Ont.)—Assistant Professor.

G. Z. Szabo, B.S.A. (Budapest)—Assistant.

A. Vindasius, B.A.—Lecturer.

R. G. Winkel, B.S.A.—Lecturer.

Department of Poultry Science

J. R. Cavers, B.S.A., M.S. (Minn.)—Professor and Head of the Department.

R. Beshiri, Diplom. Ingenieur (Vienna)—Fieldman.

G. W. Friars, B.Sc. (Agr.) (McGill), M.Sc., Ph.D. (Purdue)—Research Scientist.

E. C. Hunt, B.S.A., M.S.A.—Assistant Professor.
C. M. Huntsman, B.S.A.—Assistant Professor in Research.
F. N. Jerome, B.S.A., M.S.A., Ph.D. (Cornell)—Professor.
Constance Anne Mepham, B.Sc. (Assumption)—Scientist.
J. D. McConachie, B.S.A.—Fieldman.
H. L. Orr, B.S.A., M.S. (Penn. State)—Assistant Professor.
W. F. Pepper, B.S.A., M.S.A.—Research Scientist.
J. H. Pettit, B.S.A., M.S.A.—Associate Professor.
B. S. Reinhart, B.S.A.—Fieldman.
S. J. Slinger, B.S.A., M.S.A., Ph.D. (Cornell)—Professor.
E. S. Snyder, B.S.A., M.S. (Wisconsin)—Professor.
J. D. Summers, B.S.A., M.S.A.—Lecturer (on leave of absence)
J. P. Walker, B.S.A., M.S. (Penn. State)—Assistant Professor
C. M. Winget, B.A. (San Francisco State), Ph.D. (California)—Associate Professor.

Department of Soil Science

N. R. Richards, B.S.A., M.S. (Mich. State)—Professor and Head of the Department.
T. E. Bates, B.S.A., M.S. (North Carolina State), Ph.D. (Iowa State)—Assistant Professor in Research.
D. H. Bowman, B.A., M.A.—Lecturer.
W. T. Ewen, B.S.A., M.S.A.—Assistant Professor in Extension.
T. J. Heeg, B.S.A., M.S.A.—Associate Professor.
D. W. Hoffman, B.S.A., M.S.A.—Associate Professor in Research.
J. W. Ketcheson, B.S.A., M.S. (Illinois), Ph.D. (Illinois)—Associate Professor in Research.
K. M. King, B.S.A., M.S. (Wisconsin), Ph.D. (Wisconsin)—Associate Professor in Research.
T. H. Lane, B.S.A., M.S.A.—Associate Professor in Extension.
A. F. MacKenzie, B.S.A. (Sask.), M.Sc. (Sask.), Ph.D. (Cornell)—Assistant Professor in Research.
B. C. Matthews, B.S.A., A.M. (Missouri), Ph.D. (Cornell)—Professor.
M. H. Miller, B.S.A., M.S. (Purdue), Ph.D. (Purdue)—Associate Professor in Research.
J. S. Murray, B.S.A., M.S.A.—Lecturer.
R. W. Sheard, B.S.A. (Sask.), M.S.A.—Assistant Professor in Research.
C. G. Sherrell, B.Sc. (North Wales)—Research Scientist.
J. A. Smith, B.S.A., M.S.A.—Assistant Professor in Research.
L. R. Webber, B.S.A., M.S. (Cornell)—Associate Professor.
A. L. Willis, B.S.A., M.S. (Wisconsin), Ph.D. (Wisconsin)—Associate Professor in Research.
*J. E. Gillespie, B.S.A., M.S.A.—Pedologist.

*R. E. Wicklund, B.S.A. (Manitoba), M.S. (Minnesota), Ph.H. (Mich. State)—Senior Pedologist.

*Canada Department of Agriculture.

Department of Zoology

W. E. Heming, B.S.A., Ph.D. (Cornell)—Professor and Head of the Department.

W. C. Allan, C.D., B.S.A., M.S.A.—Assistant Professor.

*A. H. Berst, B.Sc. (West. Ont.), M.A.—Assistant Professor.

A. T. Cringan, B.Sc.F., M.A., R.P.F.—Assistant Professor.

A. de Vos, M.S. (Wisconsin), Ph.D. (Wisconsin), F.A.Z.—Associate Professor.

S. E. Dixon, B.A. (McMaster), M.S.A., Ph.D. (Cornell) — Associate Professor.

H. W. Goble, B.S.A., M.S. (Iowa State)—Professor and Provincial Entomologist.

A. J. Musgrave, B.Sc. (London), M.Sc. (London), Ph.D. (McMaster), A.R.C.S. (Imperial College),, D.I.C. (Imperial College)—Associate Professor.

H. R. McCrimmon, B.A. (McMaster), Ph.D.—Associate Professor.

A. G. McNally, C.D., B.A. (West. Ont.), M.A. (West. Ont.)—Assistant Professor.

J. G. Oughton, B.A., Ph.D.—Associate Professor.

R. H. Ozburn, B.S.A., M.S. (Minn.), F.E.S.A., F.A.A.A.S.—Professor.

D. H. Pengelly, B.Sc. (Alberta), M.S.A., Ph.D. (Cornell)—Associate Professor.

K. Ronald, B.Sc. (McGill), M.Sc. (McGill), Ph.D. (McGill), M.I. Biol.—Assistant Professor.

†J. W. B. Sisam, B.Sc.F., M.F., D.Sc.—Visiting Professor in Forestry.

*The Ontario Department of Lands and Forests.

†The Faculty of Forestry, University of Toronto.

Library

Florence G. Partridge, B.H.Sc., B.L.S.—Chief Librarian.

Flora H. Blizzard, A.L.A.—Library Assistant.

Marion D. Cameron, B.A., B.L.S., M.L.S.—Librarian.

Mary K. MacDonald—Library Assistant.

Mary I. Theaker—Library Assistant.

Department of Public Relations

J. A. Eccles, B.S.A.—Director of Public Relations.

R. H. Ellis, C.D., B.S.A.—Public Relations Officer.

J. J. Hooshley—Public Relations Assistant.

B. E. Patterson, A.O.C.A.—Public Relations Assistant.

A. J. Peppin, C.D., B.S.A.—Public Relations Officer.

MACDONALD INSTITUTE

Department of Home Economics

Margaret S. McCready, B.A., Ph.D. (Aberdeen)—Principal.
Judith L. Roth, Mrs., B.A. (McMaster)—Registrar.

R. Maryl Ballantyne, B.A., M.A.—Assistant Professor.
Edyth L. Bray, B.H.Sc., M.S. (Minnesota)—Associate Professor.
Louisa E. Brill, B.A.—Assistant Professor.
Kathleen R. Brown, B.Sc. (H.Ec.) (McGill), M.S. (Cornell)—Assistant Professor.
Nancy E. Bull, B.P.H.E.—Assistant.
Gordon R. Couling, A.O.C.A., F.I.A.L.—Assistant Professor.
Eleanor M. Currie, Mrs., B.Sc. (H.Ec.), B.Ed. (Alberta), M.A. (Michigan State)—Assistant Professor.
Lila E. Engberg, B.Sc. (H.Ec.) (Alberta), M.S. (Iowa State)—Assistant Professor.
Grace C. Frank, B.A., M.Sc. (Montreal)—Associate Professor.
Elizabeth A. K. Gullett, B.H.Sc., M.S. (Wisconsin)—Assistant Professor.
Elizabeth Hay, Mrs., B.H.Sc., M.S.A.—Scientist.
Frances M. Kidd, B.A.—Assistant Professor and Dean of Women.
Sylvia A. Lees, B.A. (British Columbia), Dip.C.S.—Assistant.
Margaret L. Loewen, Mrs., B.H.Sc.—Assistant.
Martha R. Rider, B.Sc. (H.Ec.) (McGill), M.S. (Tennessee)—Assistant Professor.
Mabel Sanderson, B.H.Sc., M.A. (Columbia), Ph.D. (Purdue)—Professor.
Mary E. Singer, B.H.Sc., M.S. (Iowa State), Ph.D. (Ohio State)—Professor.
Helen E. M. Stewart, B.A.—Assistant Professor.
F. Marion Vasey, B.Sc. (H.Ec.) (Man.), M.Sc. (McGill)—Assistant Professor.
Olive M. Wallace, B.S. (Cornell), M.S. (Cornell) — Associate Professor.
Lindsay A. Weld, B.A., M.A., Dip.C.S.—Assistant Professor.
Evelyn Renouf—Secretary to the Principal.

ONTARIO VETERINARY COLLEGE

T. Lloyd Jones, D.V.M., M.Sc. (McGill), D.M.V. (Montreal), H.A.R.C.V.S.—Principal.
W. J. Beaty—Bursar and Secretary.
F. E. Gattinger, M.A. (Sask.), B.L.S. (McGill)—Librarian and Registrar.

A. J. McDonald, B.A. (West. Ont.)—Assistant to the Principal.

The following members of the faculty of the Ontario Veterinary College are associated with the teaching program at the Ontario Agricultural College:

H. T. Batt, M.V.Sc., D.V.Sc., M.S. (Cornell), Ph.D. (Cornell), Cert. Ecole Vet. D'Alfort (France)—Physiological Sciences.

D. C. Blood, B.V.Sc. (Sydney)—Clinician, Farm Service.

C. R. Cameron, B.A., D.V.M., M.S.A.—Physiological Sciences.

M. C. Connell, D.V.M.—Poultry Pathology.

J. F. Cote, D.V.M.—Clinician, Farm Service.

R. A. Curtis, D.V.M.—Clinician, Farm Service.

H. G. Downie, D.V.M., M.V.Sc., M.S. (Cornell), Ph.D. (West. Ont.)—Physiological Sciences.

A. E. Ferguson, B.S.A., D.V.M.—Poultry Pathology.

C. M. Fraser, B.S.A. (Manitoba), D.V.M.—Animal Health.

A. R. Graham, M.Sc. (West. Ont.), Ph.D. (West. Ont.)—Physiological Sciences.

J. A. Henderson, D.V.M., M.S. (Cornell)—Medicine and Surgery.

W. R. Mitchell, D.F.C., D.V.M., D.V.P.H.—Extension Service.

H. J. Neely, D.V.M.—Animal Health.

J. I. Raeside, B.Sc. (Glasgow), M.S. (Missouri), Ph.D. (Missouri)—Physiological Sciences.

D. L. T. Smith, D.V.M., Ph.D. (Cornell) — Pathology and Bacteriology.

R. A. Willoughby, D.V.M.—Clinician, Farm Service.

COMMITTEES

Admissions

The President (Chairman), the Registrar, H. W. Caldwell, J. R. Cavers, C. G. E. Downing, E. H. Garrard, F. H. Montgomery, A. M. Ross.

Union Athletic Advisory Board

The President of the Ontario Agricultural College, the Principals of the Ontario Veterinary College and Macdonald Institute, the Director of Physical Education, the Directors of Athletics for both men and women, a faculty chairman and faculty advisors appointed by the Administration and representatives from the Student Body elected by the students.

Courses and Electives

The President and Heads of all Departments.

Graduate Studies

The President and Heads of all Departments.

O.A.C. Members of the Conjoint Committee — H. D. Branion (Chairman), J. R. Cavers, C. G. E. Downing, E. H. Garrard, E. B. MacNaughton, F. H. Montgomery, N. R. Richards.

Library

Miss Florence G. Partridge (Convener), R. S. Brown, D. R. Campbell, F. H. Montgomery.

Military

H. D. Branion, O.O.-N. (Chairman), H. M. Dale, Lieutenant-Commander (S.B.) J. A. Carpenter, C.D., Major W. C. Allan, C.D., a faculty representative of the R.C.A.F.

Museum

R. J. Hilton (Chairman), R. O. Bibbey, H. W. Goble, A. G. McNally (Curator).

Scholarship

R. S. Brown (Chairman), H. D. Branion, J. R. Cavers, E. H. Garrard, N. R. Richards, the Registrar (Secretary).

The President is *ex-officio* a member of all committees.

HISTORY AND FUNCTION OF THE COLLEGE

The College is situated on College Heights, just outside the city limits with some 600 acres comprising the campus, College farm and experimental plots, and an additional 870 acres located nearby, or in other parts of the Province. Guelph is a city of approximately thirty-six thousand inhabitants and is sixty miles west of Toronto and thirty miles north of Hamilton. The Guelph-Hamilton highway passes through the College campus. There are 22 teaching and research buildings, a main library and departmental libraries (80,000 volumes), farm buildings, a physical education centre, an administration building, a dining hall, three residences for men students accommodating 590, and three residences for women students accommodating 207.

In 1874, the Province of Ontario established the School of Agriculture at Guelph and teaching began that year. In 1880 the Act of Incorporation was passed and the name was changed to the Ontario Agricultural College. The first degrees were awarded in 1888. Academically, the College is affiliated with the University of Toronto, and the degrees are conferred by the University. Finan-

cially, the College is supported by the Ontario Department of Agriculture, and administratively is responsible to the Minister of Agriculture.

The Ontario Agricultural College carries on resident instruction, research and extension in the sciences concerned with agriculture. The courses are available to both men and women.

The Degree Course teaches students the science of agriculture. Specialization is offered in Agricultural Science, Chemistry, Zoology-Entomology, Microbiology, Botany, Ornamental Horticulture and Landscape Design, Agricultural Economics and Business, General Science and Agricultural Engineering.

The Diploma Course emphasizes more of the practical aspect of agriculture. Short Courses varying in length from three days to three months are provided to meet the special needs of persons who are unable to enrol in regular courses. Correspondence Courses are also available which lead to an Ontario Diploma in Horticulture.

Facilities for Graduate Studies are available for those who wish to obtain a Master's degree in Agriculture.

Research forms an important part of the College program. Excellent facilities provide the means for conducting investigational studies on many agricultural problems, results of which are published in scientific journals.

The extension work of the College includes activities on the part of practically all departments co-ordinated with the Extension Branch of the Ontario Department of Agriculture. Through demonstrations, exhibits, inspections, lectures, circulars and bulletins, the College extends its services to rural and urban communities in every part of Ontario.

Thousands of students have attended courses at the College from all Provinces of Canada and from many foreign countries. Graduates of the College may be found holding important positions in agriculture in many parts of the world.

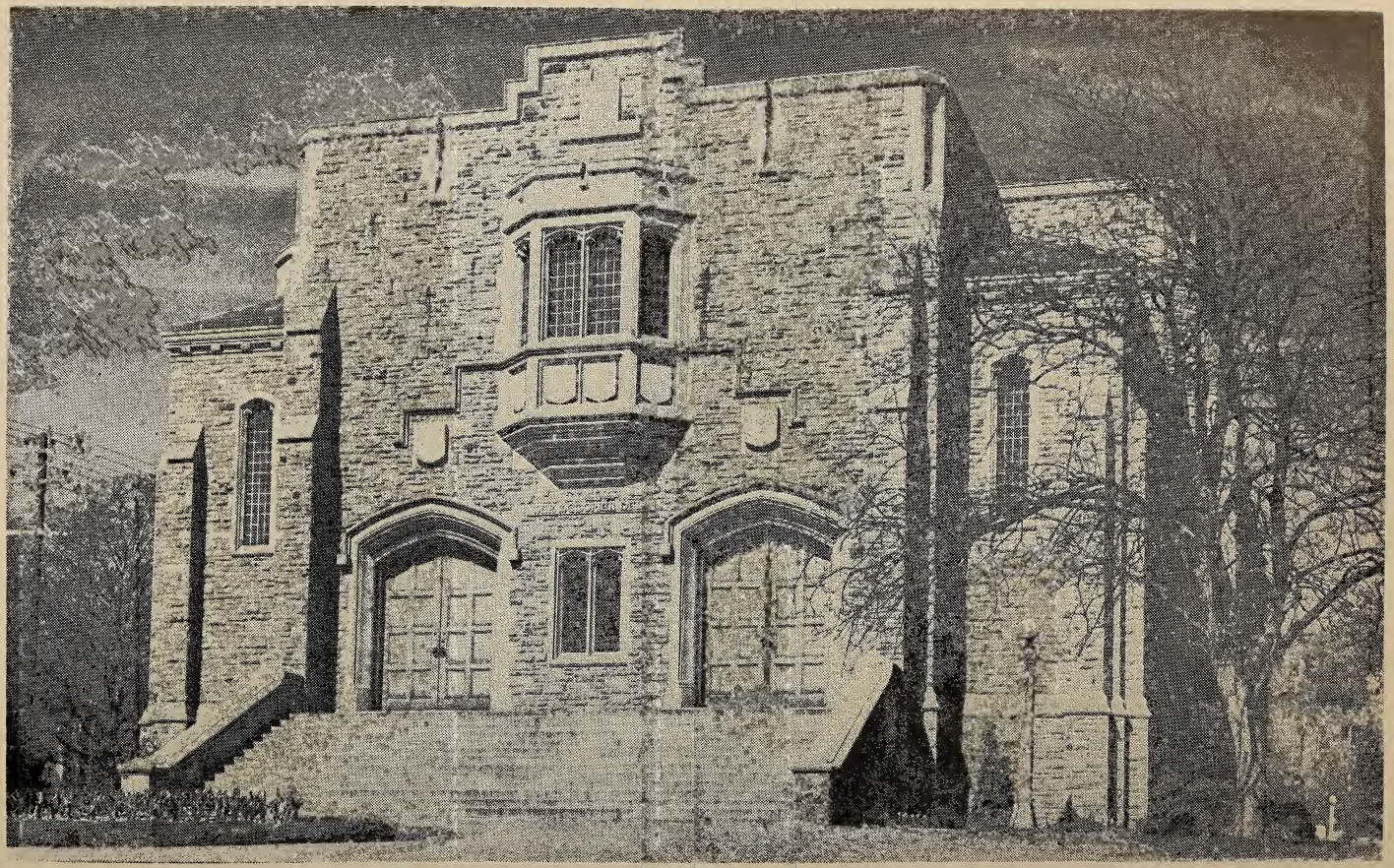

War Memorial Hall

BACHELOR OF SCIENCE IN AGRICULTURE

FOUR YEAR DEGREE COURSE

THE FOUR YEAR COURSE LEADING TO THE DEGREE OF BACHELOR OF SCIENCE IN AGRICULTURE

Objectives of the Course and Opportunities for the Graduates

The Four Year Course for the degree of Bachelor of Science in Agriculture is designed for fundamental education in the Science of Agriculture. A sound training is provided for farming as a profession, for entrance into government extension and allied agricultural services, agricultural industry, teaching, and for those who wish to proceed to Graduate Studies for the Master's and Doctorate degrees.

Admission Requirements

Applications for admission to the Degree Course should be addressed to the Registrar.

Academic Standing

In compliance with regulations established by the University of Toronto, admission to the Degree Course requires Ontario Grade XIII certificates (or equivalent) showing standing, with an average of at least III Class Honours (60%) in the following:

1. English (2 papers).
2. Another language (2 papers).
3. Mathematics—Algebra and either Geometry or Trigonometry. (Geom. preferred).
4. Science—Chemistry and Physics.
5. One of:
   The third mathematics paper.
   History.
   Botany.
   Zoology.
   A third language (2 papers).
   Geography.

Equivalent Certificates

Provided the aforementioned subjects are included, the following certificates may be accepted as equivalent to Ontario Grade XIII:

Alberta—Grade XII.
British Columbia—Grade XIII.
Manitoba—Grade XII.
New Brunswick—Senior Matriculation.
Newfoundland—First Year Memorial University College.
Nova Scotia—Grade XII.
Prince Edward Island—Third Year Certificate of Prince of Wales College.

Quebec—Senior High School Leaving Certificate or McGill Senior Matriculation.

Saskatchewan—Grade XII.

Equivalent certificates from applicants from other countries will be considered by our Committee on Admissions.

Candidates who are unable to meet in full the published requirements for admission may submit an application in the ordinary way but are invited to offer all pertinent information which might assist the Admissions Committee.

A candidate of mature age (30 years or older on October 1st of the session to which admission is sought) who is normally resident in Ontario, may request special consideration if he or she has not completed in full the published Grade 13 (or equivalent) requirements. Such an applicant must submit a birth certificate at the time of application.

All applications for admission of which the Admissions Committee is the admitting authority should be received no later than September 1st.

A student who has twice failed in any university will not be admitted to the College.

English Facility

A candidate whose native language is not English must show evidence of facility in English.

One of the following is acceptable:

The Certificate of Proficiency in English issued by the University of Cambridge or Michigan, or satisfactory achievement in the University of Michigan English Language Test.

(Details regarding the foregoing may be secured from the Registrar).

The College is prepared to consider other evidence that may be submitted.

Fees

All candidates must pay all required fees (see estimate of expenses) at the time of registration.

Medical Certificate

Each student registering for the first time must have completed and returned the official College Medical Certificate before the beginning of the Academic Session.

This form will be sent to the applicant by the Registrar, and should be returned to the Registrar as soon as possible after it is received.

Smallpox Vaccination Certificate

A student entering the College for the first time must submit a certificate signed by a qualified physician, stating that the candidate has been vaccinated against smallpox within the past five years.

Admission of Graduates of Agricultural Schools and Colleges to the Degree Course.

Diploma Course — Kemptville Agricultural School, Ontario Agricultural College, Western Ontario Agricultural School, Nova Scotia Agricultural College, Niagara Parks Commission School of Horticulture.

Graduates of high standing, recommended by the Director or Principal of the Diploma Course, will be considered for admission to the First Year of the Degree Course if they have complete Ontario Grade XII standing or the equivalent, and also Grade XIII standing or the equivalent in Algebra, Geometry, Physics and Chemistry.

Graduates of the Second Year of the Degree Course at the Nova Scotia Agricultural College recommended by the Principal, who have Nova Scotia Grade XII or equivalent, may be admitted to the third year in certain options provided that certain essential subjects have been taken. Students are advised to write to the Registrar, O.A.C., for details regarding transfer, indicating the option in which they would like to enter.

Admission of students who have similar qualifications from other Agricultural Schools or Colleges will be considered by our Admissions Committee on their individual merits.

Options

At the end of the First Year, students will indicate which division of the Second Year they wish to enter. (See Second Year, Schedule of Studies). At the beginning of the Winter Term of Second Year students will choose one of the following options: Agricultural Economics and Business, Agricultural Engineering, Agricultural Science, Botany, Chemistry, Zoology-Entomology, General Science, Microbiology or Ornamental Horticulture and Landscape Design.

Students in the Agricultural Science Option, at the beginning of the Third Year, will choose their major field from the following: Agronomy, Animal Husbandry, Dairy Science, Economics, Horticulture, Poultry Science, Soils, or Wildlife and Fisheries Biology.

Students are advised to contact the Heads of the Departments or the Student Counsellors early in the First Year regarding the various fields of specialization.

Requirements for Admission to Options

Agricultural Engineering

Students entering the Third Year of the Agricultural Engineering Option must have a mechanical aptitude and satisfactory marks in Physics and Mathematics.

Agronomy

Before entering the Agronomy Option students will be required to show evidence of satisfactory field crop experience.

Animal Husbandry

While practical farm experience is not a requirement for admission to the Animal Husbandry Major, prospective students are urged to avail themselves of every opportunity to gain such experience.

It is pointed out that students without practical farm experience often have difficulty with certain courses, particularly those in the applied field of animal agriculture.

Apiculture

Students taking the Apiculture Option must have had at least two summers' experience in apicultural work before entering the Fourth Year of the Option.

Dairy

Before entering the Fourth Year, students in the Dairy Option must satisfy the Dairy Science Department and they have acquired adequate practical knowledge of dairy plant practice.

Horticulture

Before graduation, students must show evidence of satisfactory experience in some field of horticulture.

Wildlife Management

During September, before enrolment, students entering Third Year are required to spend two weeks on a field course in wildlife and fisheries biology. Before entering the Fourth Year, students will be required to spend one summer in fisheries or wildlife management work.

Zoology-Entomology

Students in the Zoology-Entomology Option may be required to spend one summer in entomological work before entering the Fourth Year.

EXAMINATIONS

Final examinations will be held in all courses for all years at the termination of each course. Fall Term results will not be released to the Third and Fourth years until the end of the academic year. The Registrar, however, will have the authority to advise students who are in danger of failing.

Term examinations will be held in all courses from time to time.

Scheduled term examinations will be held for First and Second Years, and may be held for Third and Fourth Years at the end of the Fall Term for courses which continue in the Winter Term.

Supplemental Examinations

Supplemental examinations are held the first week of August (for exact dates see Calendar, page 5). Candidates for these examinations must notify the Registrar, in writing, at least three weeks before the dates fixed in the Calendar and must pay to the Bursar in advance, the sum of $5 for each examination.

Students who are conditioned in some subjects, and who are not required to try supplemental examinations, must pay the $5 fee at the time the condition is removed.

Any supplemental examination must be written at the first scheduled date listed in the Calendar. Failure to do so will constitute an additional failure in the subject.

Students who are unable to write a supplemental examination because of illness or compassionate reasons must notify the Registrar before the examination.

Students who have taken the prescribed courses in Fourth Year but are still carrying failures must remove these failures within five years in order to qualify for the degree.

Students resident beyond 100 miles radius of the College at the time of the supplementals may be granted local privileges upon the payment of the required fees and may write at the local college or university. Local students must secure permission from the Registrar at the local university to write the examination at that university. All applications for supplemental examinations must be in the Registrar's Office three weeks prior to the examination.

Re-reading of Examination Papers

Students may apply to the Registrar for the re-reading of examination papers within a one month period after receipt of examination results. A fee of $10 must be paid to the Bursar for each examination paper which is re-read.

ACADEMIC CONDITIONS

Degree Course

1. Standards for Pass and Honours in Examinations:
   (i) The pass mark in all subjects is 50 per cent for all years.
   (ii) A general average of less than 60% on the work of the year will constitute a year failure.
   (iii) First Class Honours — Average of 75 per cent or above on all the work of the year.
   Second Class Honours — Average of 66-74 per cent on all the work of the year.
   Pass Standing — Average of 60-65 per cent on all the work of the year.

2. Students who obtain the required 60 per cent general average will be allowed two opportunities to pass a supplemental examination in any one subject. Supplemental examinations will be held once each year during the first week of August. No subject failure can be carried into a higher year. Students who fail the first supplemental examination will rusticate until the following August or, if eligible, may repeat the year as a year failure.

3. Students who fail a supplemental examination on two occasions and are eligible will be required to repeat their year as a failure.

4. Conditions or incomplete term work must be completed or conditions removed before registration will be permitted.

5. Any student who on two occasions fails to secure the right to advance to a higher year in any university work shall be debarred from the College.

6. Students who are repeating the First, Second, Third and Fourth Years will not be required to repeat courses nor try examinations in which they have previously obtained 75% or over, subject to the approval of the instructor concerned. Such students will be given a credit only on the subject not taken.

7. All students in the First Year and Second Year who fail to obtain a 50 per cent general average on the Fall Term examinations will be considered to have made unsatisfactory progress.

8. All students in the First and Second Years who are repeating their year and fail to obtain a 60 per cent general average on the Fall Term examinations will be considered to have made unsatisfactory progress.

9. A student who withdraws after February 15th, or who does not withdraw but does not write the annual examinations, shall be regarded for purposes of debarment from the College as having failed his year.

   A student who withdraws after December 1st will have his academic status reviewed by the Admissions Committee and for purposes of debarment may have the withdrawal considered as a failure.

10. **Notwithstanding the above regulations, any student may be refused admission to a succeeding year if his attention to his work and his progress are considered unsatisfactory by the faculty.**

11. **No student whose progress is unsatisfactory to the faculty will be allowed to remain at the College.**

SUMMARY OF EXPENSES
DEGREE COURSE
1962 - 1963

All Fees Payable to Bursar, O. A. College	First Year	Second Year	Third Year	Fourth Year
College Fees — Academic Year				
Tuition	250.00	250.00	250.00	250.00
Contingency Fee	10.00	10.00	10.00	10.00
Degree Fee	....	....	....	10.00
	260.00	260.00	260.00	270.00
Student Fees — Academic Year				
Health and Accident Insurance (see note below)	39.20*	39.20*	39.20*	28.70*
Year Fees	7.00	10.00	12.00	25.00
Other Fees	36.65	36.65	36.65	36.65
	82.85	85.85	87.85	90.35
Total Fees — Academic Year (due and payable at time of registration)	342.85	345.85	347.85	360.35
Room and Board (Compulsory for Resident Students)	375.00	375.00	375.00	375.00
(Payable in two instalments— $175.00 at time of September registration; $200.00 at commencement of winter term)				
Meals (9 per week) (Optional for Non-resident students)	150.00	150.00	150.00	150.00
(Payable in two instalments— $70.00 at time of September registration, $80.00 at commencement of winter term)				
Minimum Payment at Time of Registration				
Resident Student	517.85	520.85	522.85	535.35
Non-resident Student for 9 meals per week	412.85	415.85	417.85	430.35
Non-resident Student with no meals desired	342.85	345.85	347.85	360.35

* Insurance premiums inclue both hospital and medical protection. Hospital protection, effective January 1, 1963, is for 12 months for first, second and third years and 7 months for fourth year students. Medical protection is for the academic session but may be extended for the summer vacation period. Students from outside Canada pay the insurer $7.50 extra for hospital protection from September 14 to December 31.

NON-COMMONWEALTH STUDENTS—Add $100.00 to tuition for each year.

ROOM AND BOARD—No allowance will be made for periods of suspension from Dining Hall or for absence of less than one week on account of illness or compassionate reason. Allowance for absence for other than illness or compassionate reason will be granted only for periods of two weeks or more.

FEES - REFUND—Students who withdraw up to the beginning of the Winter Term will be refunded half of their tuition fee. No refunds for the Fall Term will be allowed after three weeks of attendance.

LATE REGISTRATION FEE—Students who register late will be charged a late registration fee of $10.00 per day for the late period.

RE-READING OF EXAMINATIONS—$10.00 for each paper re-read.

SUPPLEMENTAL EXAMINATIONS — $5.00 for each supplemental examination or condition removed.

An additional fee of $7.00 is charged for each supplemental examination which is written at another university or college. This fee is payable to the Ontario Agricultural College and is repaid to the Invigilator of the supplemental examination.

TEXT BOOKS AND SUPPLIES—

First and Second Years	approximately	$70.00 per year
Third Year	approximately	$70.00 per year
Fourth Year	approximately	$80.00 per year

FIELD TRIPS—Students in some options are required to take a number of field trips as part of the instruction and must be prepared to pay a fee for each trip to cover cost of transportation.

REVISED B.S.A. PROGRAM

SCHEDULE OF STUDIES

Description of the courses will be found under "Courses of Instruction".

"Lec" — Lecture Period — 50 minutes
"Lab" — Laboratory " — 50 minutes

FIRST YEAR

		Fall Term Lec.	Fall Term Lab.	Winter Term Lec.	Winter Term Lab.
Ag. 120	— History of Agriculture	3	0		
Bot. 100	— General Botany	2	3	2	3
Chem. 100	— Inorganic and Organic Chemistry	3	3	3	3
Engl. 100	— Major British Writers	3	0	3	0
Math. 121	— Mathematics			3	0
Phys. 100	— General Physics	3	3	3	3
Zool. 100	— Introductory Zoology	2	3	2	3

Students will choose one of the A, B or C groups of subjects before entering Second Year.

SECOND YEAR

Fall Term		Group			Fall Term Lec.	Fall Term Lab.
Ag. Ec. 220	— Economics	A	B		3	0
An. Husb. 220	— Animal Science	A	B		3	2
Ag. Eng. 220	— Statistics and Drafting			C	3	2
Chem. 200	— Biochemistry	A		C	2	3
Stat. 220	— Introductory Statistics	A	B		2	2
Math. 220	— Calculus			C	3	0
Soils 220	— Soil Science	A	B	C	2	3
Agron. 220	— Crop Science	A	B		3	2
Soc. 400	— Introductory Sociology		B		3	0
Phys. 200	— Electricity, Magnetism and Modern Physics			C	3	3
Engl. 305	— The Novel			C	3	0
or Engl. 307	— The Drama			C	3	0

A. Group leads to the following Options

Agricultural Science
- Economics Major
- Agronomy Major
- Horticulture Major
- Soil Science Major
- Animal Husbandry Major
- Dairy Science Major
- Poultry Science Major
- Fisheries and Wildlife Biology Major

Botany
Chemistry
Microbiology
Ornamental Horticulture and Landscape Design
Zoology-Entomology

B. Group leads to the following Option

Agricultural Economics and Business

C. Group leads to the following Options

General Science
Agricultural Engineering
- Civil Major
- Mechanical Major

AGRICULTURAL SCIENCE OPTION

SECOND YEAR

Winter Term		Winter Term Lec.	Winter Term Lab.
Chem. 200	— Biochemistry	2	3
Bot. 261	— Introductory Genetics	3	2
Microb. 221	— General Microbiology	2	3
Poult. 221	— Poultry Production	2	1½
Dairy 221	— Dairy Science	2	1½
Zool. 223	— Economic Entomology I	2	3

THIRD YEAR

All Majors take Common Core		Fall Term Lec.	Fall Term Lab.	Winter Term Lec.	Winter Term Lab.
Common Core					
Engl. 305	— The Novel	3	0	3	0
or Engl. 307	— The Drama	3	0	3	0
Ag. Ec. 320	— Marketing	3	0		
Soils 321	— Soil Management			3	3
Bot. 330	— General Plant Physiology	3	3		
or Vet. Sci. 301	— Physiology of Domestic Animals	3	0	3	3
	or	3	0	3	0

Agronomy Major

Nutr. 420	— Principles of Nutrition	4	0		
Agron. 320	— Field Crops	3	2		
Agron. 321	— Crop Geography			3	0
Bot. 321	— Introductory Plant Pathology			2	3
An. Husb. 323	— Feeds and Feeding			3	2

Fall Term electives 4 - 7 hrs.

Winter Term electives 3 - 6 hrs.

Animal Husbandry Major

An. Husb. 301	— Types and Breeds	4	5	1	2
An. Husb. 320	— Experimental Procedures	3	0		
An. Husb. 321	— Animal Breeding			3	2
An. Husb. 322	— Meats and Marketing	0	3		
An. Husb. 323	— Feeds and Feeding			3	2
Nutr. 420	— Principles of Nutrition	4	0		

Dairy Science Major

Dairy 320	— Dairy Processing I	4	3		
Dairy 321	— Dairy Management			2	0
Dairy 322	— Dairy Processing II	4	3		
Dairy 323	— Dairy Science Seminar			0	2
Dairy 324	— Dairy Chemistry I	1	3		
Dairy 325	— Dairy Chemistry II			2	6
*Chem. 221	— Quantitive Chemistry			3	3
Micro. 323	— Dairy Microbiology			2	3

*Substituted for Soils 321

Economics Major

		Fall Term Lec.	Fall Term Lab.	Winter Term Lec.	Winter Term Lab.
Ag. Ec. 223	— Principles of Economics I			3	3

Fall Term electives up to 25 hrs.
Winter Term electives up to 25 hrs.

Horticulture Major

Hort. 420	— Horticultural Crop Production	3	2		
Hort. 320	— Storage and Marketing	3	3		
*Bot. 442	— Plant Anatomy	2	3		
*Hort. 323	— Plant Propagation			3	2
Bot. 321	— Introductory Plant Pathology			2	3
*Hort. 321	— Greenhouse Crops			2	2
Hort. 325	— Breeding Horticultural Plants			3	3
or Zool. 324	— Economic Entomology II	3	2		

*Courses are strongly recommended but may be replaced, if approved by faculty advisor.

Poultry Science Major

Poult. 321	— Poultry Genetics	2	2		
Poult. 300	— Poultry Science Seminar	0	2	0	2
Microb. 326	— Poultry Microbiology	3	0		
Vet. Sci. 323	— Poultry Pathology			2	3

Fall Term electives 8 - 10 hrs.

Winter Term electives 4 - 6 hrs.

Soils Major

Soils 300	— Soil Science Seminar	1	0	1	0
Soils 322	— Soil Classification and Conservation	3	3		
Soils 324	— Geology	2	3		
Chem. 221	— Quantitative Analysis			3	3
Agron. 321	— Crop Geography			3	0

Fall Term electives 4 - 6 hrs.

Winter Term electives 7 - 9 hrs.

Wildlife and Fisheries Biology Major

*Soils 322	— Soil Classification and Conservation	2	3		
Zool. 320	— Limnology	2	3		
Zool. 302	— Vertebrate Zoology	2	3	2	3
Bot. 350	— Bioecology	3	0		
*Bot. 371	— Introductory Plant Taxonomy			0	6
Zool. 321	— Vertebrate Embryology			2	3
Zool. 325	— Wildlife Ecology			2	3

Fall Term electives — 3 hrs.

*Substituted for Ag. Ec. 320, Soils 321

FOURTH YEAR

All Majors take Common Core Common Core		Fall Term Lec.	Fall Term Lab.	Winter Term Lec.	Winter Term Lab.
Ag. Ec. 420	— Farm Management	3	3		
Engl. 401	— Twentieth Century Literature	3	0	3	0
or Soc. 400	— Introductory Sociology	3	0	3	0
An. Husb. 401	— Animal Production	3	2	3	2
or Agron. 421	— Crop Production			3	2
and Hort. 420	— Horticultural Crop Production	3	2		

Agronomy Major

Agron. 420	— Plant Breeding	3	3		
Agron. 421	— Crop Production			3	2
Soils 425	— Climatology			2	0

Fall Term electives 5 - 8 hrs.

Winter Term electives 10 - 13 hrs.

Animal Husbandry Major

An. Husb. 424	— Advanced Judging	2	6		
Vet. Sci. 421	— Animal Health			3	0
An. Husb. 425	— Current Problems and Seminars			0	6

Fall Term electives 3 - 6 hrs.

Winter Term electives 3 - 6 hrs.

Dairy Science Major

Dairy 420	— Dairy Processing I	4	3		
Dairy 421	— Dairy Products Technology			2	0
Dairy 422	— Dairy Mechanics	4	3		
Dairy 423	— Dairy Science Seminar	0	2	0	2

Winter Term electives 16 hrs.

Economics Major

Ag. Ec. 324	— Principles of Economics II	2	2

Fall Term electives up to 25 hrs.

Winter Term electives up to 25 hrs.

Horticulture Major

Hort. 400	— Pomology	2	3	2	3
Hort. 401	— Olericulture	2	3	2	3
*Hort. 402	— Commercial Greenhouse Production	2	0	2	0
Hort. 423	— Processing Horticultural Crops			2	3

*Courses are strongly recommended but may be replaced if approved by faculty advisor.
Fall Term electives of 4 to 9 hrs.

Poultry Science Major

		Fall Term Lec.	Fall Term Lab.	Winter Term Lec.	Winter Term Lab.
Poult. 420	— Poultry Products Technology..	2	3		
Poult. 423	— Poultry Nutrition and Experimental Methods			3	3
Poult. 421	— Reproduction, Incubation and Hatchery Management..			2	3

Fall Term electives 7 - 9 hrs.

Winter Term electives 7 - 9 hrs.

Soils Major

Microb. 420	— Soil Microbiology	2	3		
Soils 400	— Problems in Soil Science.....	0	2	0	2
Soils 421	— Soil Chemistry			3	0
Soils 423	— Soil Physics			2	3
Soils 425	— Climatology			2	0

Fall Term electives 6 - 8 hrs.

Winter Term electives 6 - 8 hrs.

Wildlife and Fisheries Biology Major

Zool. 400	— Wildlife Biology	2	3	3	3
Zool. 401	— Fisheries Biology	2	3	3	3
*Nutr. 420	— Principles of Nutrition.....	4	0		
Zool. 403	— Zoology Seminar	0	2	0	2
For. 421	— Forestry			2	3

*Substituted for Hort. 420

Fall Term electives — 3 hrs.

AGRICULTURAL ECONOMICS AND BUSINESS OPTION

SECOND YEAR

	Winter Term	Fall Term Lec.	Fall Term Lab.	Winter Term Lec.	Winter Term Lab.
Ag. Ec. 221	— Accounting I			2	3
Ag. Ec. 223	— Principles of Economics I			3	3
Ag. Ec. 225	— Statistical Research Methods I			2	3
Soc. 400	— Introductory Sociology			3	0
Psych. 321	— Social Psychology			3	0

THIRD YEAR

Ag. Ec. 300	— Economic History	3	0	3	0
Ag. Ec. 323	— Agricultural Marketing II			3	0
Ag. Ec. 322	— Agricultural Marketing I	3	0		
Ag. Ec. 324	— Principles of Economics II	2	2		
Ag. Ec. 326	— Production Economics	3	0		
Ag. Ec. 328	— Land Economics	3	0		
Ag. Ec. 330	— Comparative Government	3	0		
or Ag. Ec. 332	— Business Finance and Accounting	2	2		
Eng. 305	— The Novel	3	0	3	0
or Engl. 307	— The Drama	3	0	3	0
	Winter Term electives 11 hrs. of —				
Ag. Ec. 321	— Statistical Research Methods II			2	3
Ag. Ec. 325	— Political Philosophy			3	0
Ag. Ec. 327	— International Trade			3	0
Ag. Ec. 331	— Business Marketing			1	2
Psych. 328	— Industrial Psychology	3	0		

FOURTH YEAR

Ag. Ec. 400	— Agricultural Policy	0	2	0	2
Ag. Ec. 421	— Agricultural Prices			2	3
Ag. Ec. 422	— Farm Management	3	3		
	Fall Term electives, four of —				
Ag. Ec. 424	— Mathematical Economics	0	3		
Ag. Ec. 426	— Moral Philosophy	3	0		
Ag. Ec. 401	— History of Economic Thought	3	0	3	0
Ag. Ec. 428	— Business Production	0	3		
Ag. Ec. 430	— Rural Appraisal	0	3		
	Winter Term electives, two of				
Ag. Ec. 401	— History of Economic Doctrines	3	0	3	0
Ag. Ec. 423	— Cost Accounting			0	3
	or other elective				
Ag. Ec. 425	— Cases in Business Management			2	3
or Ag. Ec. 427	— Readings and Projects			2	3

AGRICULTURAL ENGINEERING OPTION

SECOND YEAR

	Winter Term	Fall Term Lec.	Fall Term Lab.	Winter Term Lec.	Winter Term Lab.
Chem. 200	— Biochemistry			2	3
Math. 221	— Calculus			3	0
Phys. 200	— Electricity, Magnetism and Modern Physics			3	3
Stat. 221	— Introductory Statistics			2	2
Engl. 305	— The Novel			3	0
or Eng. 307	— The Drama			3	0
Ag. Eng. 221	— Engineering Dynamics			2	2
Ag. Eng. 223	— Drafting			0	3

THIRD YEAR

Ag. Eng. 332	— Drafting	0	3		
Math. 320	— Differential Equations	2	2		
Math. 321	— Differential Equations			2	2
Ag. Eng. 325	— Strength of Materials	2	0	3	3
Ag. Eng. 322	— Surveying	2	3		
Ag. Ec. 220	— Economics	3	0		
Ag. Ec. 333	— Engineering Economics			3	0
Phys. 422	— Thermodynamics	3	0		
Ag. Eng. 321	— Fluid Mechanics			2	0
Soils 423	— Soil Physics			2	3
Ag. Eng. 330	— Fall Shop and Metallurgy (2 weeks prior to Registration)	2	6		

Civil Division

Ag. Eng. 324	— AC — Circuits	2	3		
Ag. Eng. 326	— Geology	2	3		
Ag. Eng. 327	— Cement and Concrete			1	3
Ag. Eng. 423	— Power Electronics			2	1½
Ag. Eng. 429	— Construction and Control Surveys			2	0

Mechanical Division

Ag. Eng. 306	— Electrical Engineering	2	3	2	3
Agron. 220	— Crop Science	2	3		
Ag. Eng. 432	— Theory of Machines			3	2

FOURTH YEAR

Common Core		Fall Term Lec.	Fall Term Lab.	Winter Term Lec.	Winter Term Lab.
Ag. Eng. 420	— Fluid Mechanics	2	3		
Ag. Eng. 444	— Applied Hydrology	3	2		
Ag. Eng. 423	— Seminar			0	1½
Ag. Eng. 438	— Fall Survey School (2 weeks prior to registration)	2	6		
	Humanity electives	3	0	3	0

Civil Division

Ag. Eng. 422	— Structural Design I	3	3		
Ag. Eng. 424	— Applied Elasticity	2	2		
Ag. Eng. 425	— Structural Design II			2	6
Ag. Eng. 426	— Reinforced Concrete			2	0
Ag. Eng. 427	— Farm Structures			2	3
Ag. Eng. 428	— Photogrammetry			3	0
Ag. Eng. 430	— Astronomy	2	0		
Ag. Eng. 431	— Municipal Administration			3	0
Ag. Eng. 442	— Systems Engineering	2	2		
An. Husb. 220	— Animal Science	3	2		

Mechanical Division

Ag. Eng. 404	— Machine Design	2	3	3	6
Ag. Eng. 433	— Power Electronics			2	1½
Ag. Eng. 434	— Heat Engineering	2	2		
Ag. Eng. 435	— Steam Power			2	3
Ag. Eng. 436	— Power Machinery			1	3
Ag. Eng. 437	— Physical Metallurgy			2	0
Ag. Eng. 440	— Heat Engines	2	2		
Ag. Eng. 328	— Farm Machinery	1	3		

B.A.Sc. at University of Toronto

Students who have satisfactorily completed all the requirements for the B.S.A. degree in the Civil or Mechanical Division of the Agricultural Engineering Option, and are recommended by the Head of the Department, may be admitted to the Fourth Year of the B.A.Sc. Course in Civil Engineering or Mechanical Engineering at the University of Toronto.

Practical Experience:

Civil Engineering Division—600 hours of approved experience in surveying or construction work in addition to survey schools. Mechanical Engineering Division—1200 hours of approved practical experience in industry, or 800 hours of practical experience in Agricultural Engineering plus 600 hours of experience in industry.

BOTANY OPTION

SECOND YEAR

Winter Term		Fall Term Lec.	Fall Term Lab.	Winter Term Lec.	Winter Term Lab.
Chem. 200	— Biochemistry			2	3
Bot. 261	— Introductory Genetics			3	2
Micro. 221	— General Microbiology			2	3
Zool. 221	— General Entomology			2	3
Chem. 221	— Quantitative Analysis			3	3
Hist. 221	— The Cultural Legacy of the Ancient Mediterranean World			3	0

THIRD YEAR

Bot. 321	— General Plant Pathology			2	3
Bot. 330	— Plant Physiology	3	3		
Bot. 341	— Microtechnique			0	6
Bot. 350	— Bioecology	3	0		
Bot. 371	— Introductory Plant Taxonomy			0	6
Bot. 373	— Plant Collection (See Course description)				
Eng. 305	— The Novel				
or 307	— The Drama	3	0	3	0

Fall Term electives — 5 hours in other Sciences
10 hours in other Sciences

Winter Term electives — 7 hours Botany

FOURTH YEAR

Fall Term electives — 13 - 15 hours in Botany
10 hours in other Sciences
0 - 3 hours in Humanities

Winter Term electives — 13 - 15 hours in Botany
10 hours in other Sciences
0 - 3 hours in Humanities

Electives in Botany

Each course will be given in alternate years unless the number of students requesting the course is a minimum of 6.

Bot. 420	— Pathological Technique	2	3		
Bot. 421	— Mycology			2	3
Bot. 422	— Applied Botany (Pathology)	0	6		
Bot. 423	— Taxonomy and Morphology of Lower Cryptogams			2	3
Bot. 424	— Advanced Plant Pathology New Course (begins 1963-64)	2	3		
Bot. 431	— Applied Botany (Weed Technology)			2	3
Bot. 433	— Plant Nutrition			2	3
Bot. 435	— Advanced Plant Physiology New Course (begins 1964-65)			2	3
Bot. 440	— Plant Morphology	2	3		
Bot. 441	— Cytology			2	3
Bot. 442	— Plant Anatomy	2	3		
Bot. 451	— Synecology			3	0
Bot. 460	— Advanced Genetics	2	3		
Bot. 470	— Advanced Plant Taxonomy	2	3		
Bot. 471	— Plant Geography			3	0

CHEMISTRY OPTION

For students who elect to take the Biology Minor, this course satisfies the academic requirements for admission to courses at the Ontario College of Education, leading to the Interim High School Assistant's Certificate, Type A, Chemistry and Biology.

SECOND YEAR

	Winter Term	Fall Term Lec.	Fall Term Lab.	Winter Term Lec.	Winter Term Lab.
Chem. 200	— Biochemistry			2	3
Chem. 221	— Quantitative Analysis			3	6
Bot. 261	— Introductory Genetics			3	2
Hist. 221	— The Cultural Legacy of the Ancient Mediterranean World			3	0
Microb. 221	— General Microbiology			2	3

THIRD YEAR

Chem. 300	— Physical Chemistry	3	3	3	3
Chem. 302	— Organic Chemistry	2	3	2	3
Phys. 200	— Electricity, Magnetism and Modern Physics	3	3	3	3
Engl. 305	— The Novel	3	0	3	0
or Engl. 307	— The Drama	3	0	3	0
Biology Minor					
Vet. Sci. 301	— Physiology of Domestic Animals	3	0	3	3
Bot. 350	— Bioecology	3	0		
Physics Minor					
Math. 220	— Calculus	3	0		
Phys. 322	— Optics	2	3		
Phys. 325	— Electrical Circuits and Measurements			2	1½

FOURTH YEAR

Chem. 400	— Biochemistry	2	3	2	3
Chem. 401	— Analytical Chemistry	2	3	2	3
Chem. 402	— Organic Chemistry	2	3	2	3
Chem. 420	— Kinetic Chemistry	3	0		
Chem. 421	— Inorganic Chemistry			3	0
Engl. 403	— Sources of Western Thought	3	0	3	0
Biology Minor					
Bot. 330	— General Plant Physiology	3	3		
Bot. 433	— Plant Nutrition			2	3
Physics Minor					
Phys. 402	— Electronics	2	1½	2	1½

GENERAL SCIENCE OPTION

This course satisfies the academic requirements for admission to courses at the Ontario College of Education, leading to the Interim High School Assistant's Certificate, Type A, Science.

		Fall Term Lec.	Fall Term Lab.	Winter Term Lec.	Winter Term Lab.
	SECOND YEAR				
	Winter Term				
Engl. 305	— The Novel			3	0
or Eng. 307	— The Drama			3	0
Math. 221	— Calculus			3	0
Phys. 200	— Electricity, Magnetism and Modern Physics			3	3
Chem. 200	— Biochemistry			2	3
Chem. 221	— Quantitative Analysis			3	3
Stat. 221	— Introductory Statistics			2	2
	THIRD YEAR				
Phys. 320	— Mechanics	3	0		
Phys. 322	— Optics	2	3		
Phys. 323	— Accoustics			2	1½
Phys. 325	— Electrical Circuits and Measurements			2	1½
Chem. 300	— Physical Chemistry	3	3	3	3
Math. 320	— Differential Equations	2	2		
Vet. Sci. 301	— Physiology of Domestic Animals	3	0	3	0
Bot. 261	— Introductory Genetics			3	2
Agron. 220	— Crop Science	3	2		
One of					
Math 321	— Differential Equations			2	2
Microb. 221	— General Microbiology			2	3
Soils 423	— Soil Physics			2	3
	FOURTH YEAR				
Phys. 402	— Electronics	2	1½	2	1½
Phys. 403	— Modern Physics	2	1½	2	1½
Phys. 422	— Thermodynamics	3	0		
Chem. 401	— Analytical Chemistry	2	3	2	3
Bot. 330	— General Plant Physiology	3	3		
Bot. 321	— Introductory Plant Pathology..			2	3
One of					
Phys. 420	— Theoretical Physics	3	0		
Bot. 350	— Bioecology	3	0		
Soils 322	— Soil Classification and Conservation	3	3		
Nutr. 420	— Principles of Nutrition	4	0		
One of					
Phys. 421	— Theoretical Physics			3	0
Phys. 429	— Biophysics			3	0
Microb. 426	— Microbiology of Food and Soils			2	3
One of					
Engl. 403	— Sources of Western Thought..	3	0	3	0
Hist. 401	— The Making of the Modern World	3	0	3	0
Psych. 300	— General Psychology	3	0	3	0

MICROBIOLOGY OPTION

SECOND YEAR

	Winter Term	Fall Term Lec.	Fall Term Lab.	Winter Term Lec.	Winter Term Lab.
Chem. 200	— Biochemistry			2	3
Bot. 261	— Introductory Genetics			3	2
Micro. 221	— General Microbiology			2	3
Chem. 221	— Quantitative Chemistry			3	3
Micro. 223	— History of Microbiology			2	0
Hist. 221	— The Cultural Legacy of the Ancient Mediterranean World			3	0

THIRD YEAR

Micro. 320	— Molds, Yeasts and Actinomycetes	2	3		
Micro. 321	— Food Microbiology			2	3
Micro. 322	— Microbiology of Water and Sewage	2	3		
Micro. 323	— Dairy Microbiology			2	3
Micro. 324	— Industrial Microbiology	2	3		
Micro. 325	— Systematic Microbiology			0	3
Micro. 327	— Bacterial Genetics			2	0
Phys. 200	— Electricity, Magnetism and Modern Physics	3	3	3	3
Engl. 305	— The Novel	3	0	3	0
or Engl. 307	— The Drama	3	0	3	0

Fall Term electives 5 hours Biology or Chemistry

Winter Term electives 5 hours Biology or Chemistry

FOURTH YEAR

Micro. 400	— Bacterial Physiology	2	3	2	3
Micro. 420	— Soil Microbiology	2	3		
Micro. 421	— Pathogenic and Public Health Bacteriology			3	3
Micro. 422	— Bacterial Diseases of Plants	2	3		
Micro. 423	— Virology			1	3
Micro. 424	— Serology and Immunology	2	3		
Micro. 425	— Problems in Microbiology			0	3
Engl. 401	— Twentieth Century Literature	3	0	3	0

Fall Term electives 5 hours Biology or Chemistry

Winter Term electives 5 hours Biology or Chemistry

ORNAMENTAL HORTICULTURE AND LANDSCAPE DESIGN OPTION

SECOND YEAR

Winter Term		Fall Term Lec.	Fall Term Lab.	Winter Term Lec.	Winter Term Lab.
Chem. 200	— Biochemistry			2	3
Bot. 261	— Introductory Genetics			3	2
Zool. 223	— Economic Entomology I			2	3
Soils 321	— Soils Management			3	3
Hort. 323	— Plant Propagation			3	2

THIRD YEAR

Hort. 300	— Introduction to Landscape Development	2	2	2	2
Hort 301	— Landscape Planning	3	0	3	3
Hort. 321	— Greenhouse Crops			2	2
Hort. 324	— Landscape Plant Materials	1	2		
Bot. 330	— General Plant Physiology	3	3		
Bot. 371	— Introductory Plant Taxonomy			0	6
Bot. 373	— Plant Collection (see course description)				
Bot. 321	— Introductory Plant Pathology			2	3
Ag. Eng. 352	— Surveying	1	3		
Engl. 305	— The Novel	3	0	3	0
or Engl, 307	— The Drama	3	0	3	0

Fall Term electives 2 to 6 hours.

FOURTH YEAR

Hort. 401	— Design Seminar	1	5	1	5
Hort. 421	— Landscape Development			1	2
Hort. 422	— Floriculture	3	3		
Hort. 424	— Advanced Landscape Plant Materials	1	2		
Hort. 426	— Turf and Nursery Management	3	2		
Engl. 401	— Twentieth Century Literature	3	0	3	0
or Soc. 400	— Introductory Sociology	3	0	3	0

Fall Term electives 2 to 5 hours.

Winter Term electives 13 to 16 hours.

ZOOLOGY-ENTOMOLOGY OPTION

SECOND YEAR

	Winter Term	Fall Term Lec.	Fall Term Lab.	Winter Term Lec.	Winter Term Lab.
Chem 200	— Biochemistry			2	3
Bot. 261	— Introductory Genetics			3	2
Micro. 221	— General Microbiology			2	3
Zool. 221	— General Entomology			2	3
Hist. 221	— The Cultural Legacy of the Ancient Mediterranean World			3	0

Winter Term electives 2 - 3 hours

THIRD YEAR

Zool. 302	— Vertebrate Zoology	2	3	2	3
Zool. 323	— Invertebrate Physiology			3	3
or Vet. Sci. 301	— Physiology of Domestic Animals	3	0	3	3
	or	3	0	3	0
Zool. 301	— Invertebrate Zoology	2	3	2	3
Zool. 321	— Vertebrate Embryology			2	3
Bot. 350	— Bioecology	3	0		
Engl. 305	— The Novel	3	0	3	0
or Eng. 307	— The Drama	3	0	3	0

Fall Term electives 6 to 9 hours

Winter Term electives 3 to 6 hours

FOURTH YEAR

Zool. 403	— Zoology Seminar	0	2	0	2
Zool. 420	— Vertebrate Histology	2	3		
Zool. 421	— Animal Ecology			1	2
Zool. 423	— Microtechnique			1	3
Eng. 401	— Twentieth Century Literature	3	0	3	0
or Soc. 400	— Introductory Sociology	3	0	3	0

Fall Term electives 14 to 16 hours

Winter Term electives 12 to 14 hours

In addition to the courses listed above, recommended electives, following consultation with adviser, include: Zoology courses described on p. 101-3, Apic. 301, Apic. 401, Bot. 371 and 373, Bot. 321, Bot. 330, Chem. 221, Chem. 300, For. 425, Phys. 200,, Soils 342.

Apiculture Division

Those wishing to major in the field of Apiculture should take the Zoology-Entomology Option, the Apiculture electives and other electives in consultation with the Apiculture Department.

CURRENT PROGRAM

For students entering the Third or Fourth Years 1962-63

AGRICULTURAL ECONOMICS OPTION

THIRD YEAR

		Fall Term Lec.	Fall Term Lab.	Winter Term Lec.	Winter Term Lab.
**Ag. Ec. 221	— Accounting I			2	3
Ag. Ec. 223	— Principles of Economics I	3	3		
Ag. Ec. 300	— Economic History	2	0	2	0
Ag. Ec. 324	— Principles of Economics II			3	3
Ag. Ec. 326	— Production Economics			2	3
Ag. Ec. 333	— Engineering Economics	2	0		
***Ag. Ec. 424	— Mathematical Economics			3	0
Engl. 300	— English Literature	2	0	2	0
Engl. 320	— Public Speaking	1	0		
Engl. 323	— Technical and Journalistic Writing			2	0
Math. 222	— Calculus	3	0		
Soc. 420	— Rural Sociology	3	0		
*Soils 320	— Soil Classification and Geography	2	3		

*An. Husb. 408, may be substituted for Soils 320

**Agron. 320, may be substituted for Ag. Ec. 221

***Agron. 321 or Psych. 301 may be substituted for Ag. Ec. 424

FOURTH YEAR

Ag. Ec. 225	— Statistical Research Methods I	2	3		
Ag. Ec. 323	— Agricultural Marketing II			3	0
Ag. Ec. 322	— Agricultural Marketing I	3	0		
Ag. Ec. 321	— Statistical Research Methods II			2	3
*Ag. Ec. 327	— International Trade	2	0		
Ag. Ec. 328	— Land Economics			3	0
Ag. Ec. 331	— Business Marketing	1	2		
Ag. Ec. 400	— Agricultural Policy	0	2	0	2
Ag. Ec. 421	— Agricultural Prices			2	3
Ag. Ec. 422	— Farm Management	2	3		
**Ag. Ec. 431	— Business Management II			2	3
Engl. 400	— Shakespeare and American Literature	2	0	2	0
Psych. 328	— Industrial Psychology	2	0		

*Ag. Eng. 354, or Psych. 320 may be substituted for Ag. Ec. 327

**Soils 321, may be substituted for Ag. Ec. 431

AGRICULTURAL ENGINEERING OPTION

THIRD YEAR

Civil Division

		Fall Term Lec.	Fall Term Lab.	Winter Term Lec.	Winter Term Lab.
Ag. Eng. 221	— Engineering Dynamics			2	2
Ag. Eng. 223 & 332	— Drafting	0	3	0	3
Ag. Eng. 320	— Statics	2	2		
Ag. Eng. 321	— Fluid Mechanics			2	0
Ag. Eng. 322	— Surveying	2	3		
Ag. Eng. 324	— A-C Circuits	2	3		
Ag. Eng. 325	— Strength of Materials			3	2
Ag. Eng. 326	— Geology	2	3		
Ag. Eng. 327	— Cement and Concrete			1	3
Engl. 300	— English Literature	2	0	2	0
Math. 320	— Differential Equations	2	2		
Math. 321	— Differential Equations			2	2
Ag. Ec. 333	— Engineering Economics	2	0		
Hist. 400	— History of Western Civilization	1	0	1	0
Phys. 422	— Thermodynamics			3	0
Engl. 301	— Public Speaking			1	0
Ag. Eng. 330	— Fall Shop and Metallurgy Course (2 weeks prior to Fall Term)	2	6		

Mechanical Division

Ag. Eng. 221	— Engineering Dynamics			2	2
Ag. Eng. 223 & 332	— Drafting	0	3	0	3
Ag. Eng. 306	— Electrical Engineering	2	3	2	3
Ag. Eng. 320	— Statics	2	2		
Ag. Eng. 321	— Fluid Mechanics			2	0
Ag. Eng.	— Surveying	2	3		
Ag. Eng. 325	— Strength of Materials			3	2
Ag. Eng. 328	— Farm Machinery	1	3		
Ag. Ec. 333	— Engineering Economics	2	0		
Engl. 300	— English Literature	2	0	2	0
Engl. 301	— Public Speaking			1	0
Hist. 400	— History of Western Civilization	1	0	1	0
Math. 320	— Differential Equations	2	2		
Math. 321	— Differential Equations			2	2
Phys. 422	— Thermodynamics			3	0
Ag. Eng. 330	— Fall Shop and Metallurgy Course (2 weeks prior to Fall Term)	2	6		

AGRICULTURAL ENGINEERING OPTION

FOURTH YEAR

		Fall Term Lec.	Fall Term Lab.	Winter Term Lec.	Winter Term Lab.
	Civil Division				
Ag. Eng. 420	— Fluid Mechanics	2	3		
Ag. Eng. 444	— Applied Hydrology	2	2		
Ag. Eng. 422	— Structural Design	3	3		
Ag. Eng. 423	— Seminar			0	1½
Ag. Eng. 424	— Applied Elasticity	2	2		
Ag. Eng. 425	— Advanced Structural Design			3	4½
Ag. Eng. 426	— Reinforced Concrete	2	0		
Ag. Eng. 427	— Farm Structures			2	3
Ag. Eng. 428	— Photogrammetry	3	0		
Ag. Eng. 429	— Control and Construction Survey			2	0
Ag. Eng. 430	— Astronomy			2	0
Ag. Eng. 431	— Municipal Planning, Administration and Transportation			3	0
Engl. 400	— Shakespeare and American Literature	2	0	2	0
Ag. Eng. 442	— Systems Engineering	2	2		
Soils 423	— Soil Physics			2	3
Ag. Eng. 438	— Fall Survey School (2 weeks prior to Fall Term)	2	6		
	Mechanical Division				
Ag. Eng. 404	— Machine Design	2	3	2	5
Ag. Eng. 420	— Fluid Mechanics	2	3		
Ag. Eng. 444	— Applied Hydrology	2	2		
Ag. Eng. 423	— Seminar			0	1½
Ag. Eng. 432	— Theory of Machines	3	2		
Ag. Eng. 433	— Power Electronics			2	1½
Ag. Eng. 434	— Heat Engineering	2	2		
Ag. Eng. 435	— Steam Power			2	2
Ag. Eng. 436	— Power Machinery	1	3		
Ag. Eng. 440	— Heat Engines			2	2
Engl. 400	— Shakespeare and American Literature	2	0	2	0
Phys. 403	— Modern Physics			3	0
Soils 423	— Soil Physics			2	3
Ag. Eng. 438	— Fall Survey School (2 weeks prior to Fall Term)	2	6		

B.A.Sc. at University of Toronto

Students who have satisfactorily completed all the requirements for the B.S.A. degree in the Civil or Mechanical Division of the Agricultural Engineering Option, and are recommended by the Head of the Department, may be admitted to the Fourth Year of the B.A.Sc. Course in Civil Engineering or Mechanical Engineering at the University of Toronto.

Practical Experience:

Civil Engineering Division—600 hours of approved experience in surveying or construction work in addition to survey schools. Mechanical Engineering Division—1200 hours of approved practical experience in industry, or 800 hours of practical experience in Agricultural Engineering plus 600 hours of experience in industry.

AGRONOMY OPTION

THIRD YEAR

		Fall Term Lec.	Fall Term Lab.	Winter Term Lec.	Winter Term Lab.
Agron. 320	— Field Crops	1	2	3	4
Agron. 321	— Crop Geography			3	0
Ag. Eng. 328	— Farm Machinery			1	3
Bot. 321	— Introductory Plant Pathology	2	3		
Bot. 330	— General Plant Physiology	3	3		
Chem. 200	— Biochemistry	2	3	2	3
Engl. 300	— English Literature	2	0	2	0
Engl. 320	— Public Speaking	1	0		
Engl. 321	— Radio Speaking (Elective)			1	0
Soils 320	— Soil Classification and Geography	2	3		
Soils 321	— Soil Management			3	3

FOURTH YEAR

Agron. 420	— Plant Breeding	2	2	3	3
Agron. 421	— Crop Production	3	2	3	2
Ag. Ec. 320	— Marketing			3	0
Ag. Ec. 420	— Farm Management	3	3		
An. Husb. 323	— Feeds and Feeding	2	0	2	0
An. Husb. 408	— Animal Husbandry	0	3	0	3
Engl. 400	— Shakespeare and American Literature	2	0	2	0
Nutr. 420	— Principles of Nutrition	4	0		
Soils 420	— Soil Conservation	2	3		
Soils 423	— Soil Physics (Elective)			2	3

ANIMAL HUSBANDRY OPTION

	THIRD YEAR	Fall Term Lec.	Fall Term Lab.	Winter Term Lec.	Winter Term Lab.
An. Husb. 301	— Types and Breeds	2	3	3	6
An. Husb. 320	— Experimental Procedures	3	3		
An. Husb. 321	— Animal Breeding			3	0
An. Husb. 322	— Marketing and Meats	0	3		
Chem. 200	— Biochemistry	2	3	2	3
Engl. 300	— English Literature	2	0	2	0
Engl. 320	— Public Speaking			1	0
Engl. 321	— Radio Speaking	1	0		
Vet. Sci. 301	— Physiology of Domestic Animals	3	0	3	0
Vet. Sci. 421	— Animal Health			2	0
Zool. 420	— Vertebrate Histology	1	3	1	3

	FOURTH YEAR				
An. Husb. 323	— Feeds and Feeding	2	0	2	0
An. Husb. 401	— Animal Production	2	3	2	4
An. Husb. 424	— Advanced Judging	0	9		
An. Husb. 427	— Current Problems in the Animal Industry			0	3
An. Husb. 429	— Seminars and Projects			0	3
Ag. Ec. 320	— Marketing			3	0
Ag. Ec. 420	— Farm Management	3	3		
Agron. 421	— Crop Production			3	2
Engl. 400	— Shakespeare and American Literature	2	0	2	0
Nutr. 420	— Principles of Nutrition	4	0		
Poult. 401	— Advanced Poultry Husbandry	0	3	2	0
Soils 321	— Soil Management			3	3

APICULTURE OPTION

THIRD YEAR

		Fall Term Lec.	Fall Term Lab.	Winter Term Lec.	Winter Term Lab.
Apic. 302	— Physiology and Social Behaviour of the Honeybee..	2	0	2	0
Apic. 320	— Genetics of the Honeybee.....	0	2		
Apic. 321	— History of Beekeeping			1	3
Apic. 322	— Bee Diseases	2	0		
Apic. 323	— Design of Apiculture Experiments			0	3
Apic. 324	— Pollination and Foraging Behaviour of the Honeybee..	2	0		
Apic. 325	— Apiculture Projects			0	3
Bot. 371	— Introductory Plant Taxonomy	0	6		
Bot. 373	— Plant Collection (See Course Description)				
Chem. 200	— Biochemistry	2	3	2	3
Engl. 300	— English Literature	2	0	2	0
Engl. 320	— Public Speaking	1	0		
Zool. 322	— Systematic Entomology I.....	0	3		
Zool. 303	— Insect Morphology	2	3	2	3
Zool. 423	— Microtechnique			1	3

FOURTH YEAR

Apic. 325	— Apiculture Projects	0	3		
Apic. 402	— Apiary Products	1	2	1	3
Apic. 403	— Commercial Beekeeping	2	0	2	0
Bot. 350	— Bioecology	3	0		
Engl. 400	— Shakespeare and American Literature	2	0	2	0
Micro. 401	— Apiculture Microbiology	1	3	1	3
Zool. 421	— Animal Ecology			1	2
Zool. 327	— Systematic Entomology II.....			2	3
Two of					
Zool. 424	— Insect Histology	2	3		
Ag. Ec. 320	— Marketing			3	0
Zool. 323	— Insect Physiology			3	3

Other courses as approved.

BOTANY OPTION

THIRD YEAR

		Fall Term Lec.	Fall Term Lab.	Winter Term Lec.	Winter Term Lab.
Bot. 341	— Microtechnique	0	4		
Bot. 350	— Bioecology	3	0		
Bot. 371	— Introductory Plant Taxonomy	0	6		
Bot. 373	— Plant Collection (See Course Description)				
Bot. 420	— Pathological Technique	0	4		
Bot. 421	— Mycology			2	3
Bot. 423	— Taxonomy and Morphology of Lower Cryptogams			0	3
Bot. 441	— General Cytology			2	3
Chem. 200	— Biochemistry	2	3	2	3
Engl. 300	— English Literature	2	0	2	0
Engl. 320	— Public Speaking			1	0
*Bot. 451	— Synecology			3	0
*Bot. 442	— Plant Anatomy	2	3		

or outside electives — 9 hours

FOURTH YEAR

Bot. 330	— General Plant Physiology	3	3		
Engl. 400	— Shakespeare and American Literature	2	0	2	0
*Bot. 321	— Introductory Plant Pathology	2	3		
*Bot. 422	— Applied Botany (Pathology)			0	3
*Bot. 431	— Applied Botany (Weed Technology)			2	3
*Bot. 433	— Plant Nutrition			2	3
*Bot. 440	— Morphology of Vascular Plants			2	3
*Bot. 460	— Advanced Genetics	2	3		
*Bot. 470	— Advanced Plant Taxonomy	2	3		
*Bot. 471	— Plant Geography	3	0		

*Elective courses.

Note:—Approved electives will be chosen to bring the total term hours to not over 28 hours.

CHEMISTRY OPTION

Students who wish to meet the academic requirements for admission to courses at the Ontario College of Education, leading to the Interim High School Assistant's Certificate, Type A, Chemistry and Biology, will take the courses marked (*) in addition to the general schedule.

THIRD YEAR

		Fall Term Lec.	Fall Term Lab.	Winter Term Lec.	Winter Term Lab.
Chem. 200	— Biochemistry	2	3	2	3
Chem. 221	— Quantitative Analysis			3	5
Chem. 301	— Organic Chemistry	3	7	3	7
Chem. 320	— Qualitative Analysis	2	3		
Chem 424	— Agricultural Chemicals	2	0		
or *Zool. 302	— Vertebrate Zoology			2	3
Engl. 300	— English Literature	2	0	2	0
Math. 222	— Calculus	3	0		
*Vet. Sci. 301	— Physiology of Domestic Animals	3	0	3	0

FOURTH YEAR

Chem. 300	— Physical Chemistry	3	3	3	3
Chem. 404	— Agricultural Analysis	3	3	3	3
Chem. 406	— Chemistry Colloquium	2	0	2	0
Engl. 400	— Shakespeare and American Literature	2	0	2	0
Phys. 322	— Optics	2	3		
Phys. 325	— Electrical Circuits and Measurements	1	0	1	0
Phys. 402	402 Electronics	1	0	2	3
Nutri. 421	— Survey of Nutritional Science..			3	0
Chem. 422	— Biochemistry	2	3		
or *Bot. 330	— Plant Physiology	3	3		
and *Bot. 350	— Bioecology	3	0		
Microb. 426	— Microbiology of Foods and Soils	2	3		
or *Bot. 433	— Plant Nutrition			2	3

DAIRY SCIENCE OPTION

THIRD YEAR

		Fall Term Lec.	Fall Term Lab.	Winter Term Lec.	Winter Term Lab.
Dairy 320A	— Dairy Processing I	2	3		
Dairy 320B	— Dairy Processing I	2	3		
Dairy 322A	— Dairy Processing II	2	2½		
Dairy 323	— Dairy Science Seminar			0	2
Dairy 326	— Testing Milk and Milk Products	1	2		
Dairy 327	— Dairy Products Judging			1	0
Dairy 422A	— Dairy Mechanics	2	2½		
Chem. 200	— Biochemistry	2	3	2	3
Chem. 221	— Quantitative Analysis			3	5
Engl. 300	— English Literature	2	0	2	0
Engl. 320	— Public Speaking			1	0
Microb. 323	— Dairy Microbiology			2	3

FOURTH YEAR

Dairy 322A	— Dairy Processing II	2	1½		
Dairy 322B	— Dairy Processing II			2	1½
Dairy 420A	— Dairy Processing III	2	1½		
Dairy 420B	— Dairy Processing III	2	1½		
Dairy 421	— Dairy Products Technology			1	1
Dairy 422A	— Dairy Mechanics	2	1½		
Dairy 422B	— Dairy Mechanics			2	0
Dairy 423	— Dairy Science Seminar	0	2	0	2
Chem. 320	— Qualitative Analysis	2	3		
Engl. 400	— Shakespeare and American Literature	2	0	2	0
Math. 222	— Calculus	3	0		
Microb. 421	— Pathogenic and Public Health Bact.			3	3
Nutr. 421	— Survey of Nutritional Science			3	0

DAIRY ADMINISTRATION OPTION

THIRD YEAR

		Fall Term Lec.	Fall Term Lab.	Winter Term Lec.	Winter Term Lab.
Dairy 320A	— Dairy Processing I	2	3		
Dairy 320B	— Dairy Processing I	2	3		
Dairy 321A	— Dairy Management			1	0
Dairy 322A	— Dairy Processing II	2	1½		
Dairy 323	— Dairy Science Seminar			0	2
Dairy 326	— Testing Milk and Milk Products	1	2		
Dairy 327	— Dairy Products Judging			1	0
Dairy 422A	— Dairy Mechanics	2	1½		
*An. Husb. 325	— Dairy Cattle Production			1	2
Ag. Ec. 221	— Accounting			2	3
Ag. Ec. 223	— Principles of Economics I	3	3		
Ag. Ec. 324	— Principles of Economics II			3	3
Chem. 200	— Biochemistry	2	3	2	3
Engl. 300	— English Literature	2	0	2	0
Engl. 320	— Public Speaking			1	0
Microb. 323	— Dairy Microbiology			2	3

*Chem. 221 Quantitative Analysis may be substituted for An. Husb. 325.

FOURTH YEAR

Dairy 321B	— Dairy Management			1	0
Dairy 322A	— Dairy Processing II	2	1½		
Dairy 322B	— Dairy Processing II			2	1½
Dairy 420A	— Dairy Processing III	2	1½		
Dairy 420B	— Dairy Processing III	2	1½		
Dairy 421	— Dairy Products Technology			1	1
Dairy 422A	— Dairy Mechanics	2	1½		
Dairy 422B	— Dairy Mechanics			2	0
Dairy 423	— Dairy Science Seminar	0	2	0	2
Ag. Ec. 322	— Agricultural Marketing I	3	0		
Ag. Ec. 323	— Agricultural Marketing II			3	0
Ag. Ec. 331	— Business Marketing	1	2		
Ag. Ec. 431	— Business Management II			2	3
Engl. 400	— Shakespeare and American Literature	2	0	2	0
Poult. 424	— Poultry Products	0	2		
Psych. 328	— Industrial Psychology	2	0		

ENTOMOLOGY OPTION

	THIRD YEAR	Fall Term Lec.	Fall Term Lab.	Winter Term Lec.	Winter Term Lab.
Zool. 301	— Invertebrate Zoology	2	3	2	3
Zool. 303	— Insect Morphology	2	3	2	3
Zool. 321	— Vertebrate Embryology	1	3		
Zool. 322	— Systematic Entomology I	3	0		
Zool. 420	— Vertebrate Histology			1	3
Zool. 423	— Microtechnique			1	3
Bot. 371	— Introductory Plant Taxonomy	0	6		
Bot. 373	— Plant Collection (See Course Description)				
Chem. 200	— Biochemistry	2	3	2	3
Engl. 300	— English Literature	2	0	2	0
Engl. 320	— Public Speaking			1	0

	FOURTH YEAR				
Zool. 327	— Systematic Entomology II	0	5	0	5
Zool. 405	— Agricultural Entomology I	2	0	2	0
Zool. 406	— Agricultural Entomology II	2	0	2	0
Zool. 421	— Animal Ecology			1	2
Zool. 424	— Insect Histology	2	3		
Zool. 425	— Theories and Principles of Biology			2	0
Zool. 427	— Insect Physiology			0	3
Bot. 321	— Introductory Plant Pathology	2	3		
Bot. 330	— Plant Physiology	3	3		
Bot. 350	— Bioecology	3	0		
Engl. 400	— Shakespeare and American Literature	2	0	2	0
Vet. Sci. 301	— Physiology of Domestic Animals	3	0	3	0

GENERAL SCIENCE OPTION

This course satisfies the academic requirements for admission to courses at the Ontario College of Education, leading to the Interim High School Assistant's Certificate, Type A, Science.

THIRD YEAR

		Fall Term Lec.	Fall Term Lab.	Winter Term Lec.	Winter Term Lab.
Phys. 320	— Mechanics	3	0		
Phys. 322	— Optics	2	3		
Phys. 422	— Thermodynamics			3	0
Math. 320	— Differential Equations	2	2		
**Math. 321	— Differential Equations			2	2
Chem. 200	— Biochemistry	2	3	2	3
Chem. 221	— Quantitative Analysis			3	3
Engl. 300	— English Literature	2	0	2	0
Engl. 320	— Public Speaking	1	0		
Soils 320	— Soil Classification and Geography	2	3		
Soils 423	— Soil Physics			2	3
*Vet. Sci. 301	— Physiology of Domestic Animals	3	0	3	0

*Bot. 373 and Bot. 371 may be substituted for Vet. Sci. 301

**Zool. 302 may be substituted for Math. 321 in the Winter Term

FOURTH YEAR

Phys. 323	— Acoustics	2	0		
Phys. 325	— Electrical Circuits and Measurements	1	0	1	0
Phys. 402	— Electronics	1	0	2	3
Phys. 403	— Modern Physics	0	1½	3	1½
Phys. 406	— Reading Course	0	1	0	2
Phys. 426	— Electron Physics	2	0		
Bot. 350	— Bioecology	3	0		
*Bot. 321	— Introductory Plant Pathology	2	3		
Bot. 330	— General Plant Physiology	3	3		
Chem. 300	— Physical Chemistry	3	3	3	3
Engl. 400	— Shakespeare and American Literature	2	0	2	0
Nutri. 421	— Survey of Nutritional Science			3	0
**Soils 321	— Soil Management			3	3

*Microb. 426 may be substituted for Bot. 321

**Math. 321 may be substituted for Soils 321 if Math. 321 was not taken in Third Year.

HORTICULTURE OPTION

(Fruit and Vegetable Division)

	THIRD YEAR	Fall Term Lec.	Fall Term Lab.	Winter Term Lec.	Winter Term Lab.
Hort. 320	— Storage and Marketing	3	3		
Hort. 323	— Plant Propagation			3	2
Hort. 420	— Horticulture Crop Production	3	2		
*Hort. 321	— Greenhouse Crops			2	2
*Bot. 321	— Introductory Plant Pathology	2	3		
Bot. 442	— Plant Anatomy	2	3		
Chem. 200	— Biochemistry	2	3	2	3
Engl. 300	— English Literature	2	0	2	0

	FOURTH YEAR				
Hort. 325	— Breeding of Horticulture Plants			3	3
Hort. 400	— Pomology	2	3	2	3
Hort. 401	— Olericulture	2	3	2	3
*Hort. 402	— Commercial Greenhouse Production	2	0	2	0
*Hort. 423	— Processing Horticultural Crops	2	3		
Bot. 330	— General Plant Physiology	3	3		
Engl. 400	— Shakespeare and American Literature	2	0	2	0
Zool. 405	— Agricultural Entomology I	2	0	2	0

Courses marked * may be replaced by others, after consultation with department Head.

Approved electives will be chosen to bring the total term hours to not less than 25 or more than 30 hours per week.

HORTICULTURE OPTION

(Ornamental Horticulture Division)

	THIRD YEAR	Fall Term Lec.	Fall Term Lab.	Winter Term Lec.	Winter Term Lab.
Hort. 300	— Introduction to Landscape Development	1	3	2	2
Hort. 321	— Greenhouse Crops			2	2
Hort. 323	— Plant Propagation			3	2
Hort. 422	— Floriculture	3	3		
Ag. Eng. 352	— Surveying	1	3		
Bot. 371	— Introduction to Plant Taxonomy	0	6		
Bot. 373	— Plant Collection (See Course of Instructions)				
Engl. 300	— English Literature	2	0	2	0

	FOURTH YEAR				
Hort. 301	— Landscape Planning	3	0	3	3
Hort. 324	— Landscape Plant Materials	1	2		
Hort. 421	— Landscape Development			1	2
Bot. 330	— General Plant Physiology	3	3		
Engl. 400	— Shakespeare and American Literature	2	0	2	0
Zool. 405	— Agricultural Entomology I	2	0	2	0
*Hort. 325	— Breeding of Horticultural Plants			3	3
*Hort. 402	— Commercial Greenhouse Production	2	0	2	0
*Hort. 426	— Turf and Nursery Management	3	2		

*Courses marked * may be replaced by others after consultation with department Head.

Approved electives will be chosen to bring the total term hours to not less than 25 or more than 30 hours per week.

MICROBIOLOGY OPTION

	THIRD YEAR	Fall Term Lec.	Fall Term Lab.	Winter Term Lec.	Winter Term Lab.
Microb. 223	— History of Bacteriology			2	0
Microb. 320	— Molds, Yeasts and Actinomycetes	2	3		
Microb. 321	— Food Microbiology			2	3
Microb. 322	— Microbiology of Water and Sewage	2	3		
Microb. 323	— Dairy Microbiology			2	3
Microb. 324	— Industrial Microbiology			2	3
Microb. 325	— Systematic Microbiology	2	0		
Microb. 328	— Microbiological Methods	2	3		
Bot. 421	— Mycology			2	3
Chem. 200	— Biochemistry	2	3	2	3
Engl. 300	— English Literature	2	0	2	0
Engl. 320	— Public Speaking	1	0		
Hist. 300	— History of Western Civilization	1	0	1	0
Math. 222	— Calculus	3	0		

	FOURTH YEAR				
Microb. 400	— Bacterial Physiology	2	3	2	3
Microb. 420	— Soil Microbiology	2	3		
Microb. 421	— Pathogenic and Public Health Bacteriology			3	3
Microb. 422	— Bacterial Diseases of Plants	1	3		
Microb. 423	— Virology			1	3
Microb. 424	— Serology and Immunology			2	2
Microb. 425	— Problems of Microbiology			0	3
Bot. 321	— Introductory Plant Pathology	2	3		
Chem. 422	— Biochemistry	2	3		
Engl. 400	— Shakespeare and American Literature	2	0	2	0
Hist. 400	— History of Western Civilization	1	0	1	0
Phys. 424	— Biophysics	3	0		

POULTRY SCIENCE OPTION

	THIRD YEAR	Fall Term Lec.	Fall Term Lab.	Winter Term Lec.	Winter Term Lab
Poult. 320	— Poultry Genetics	3	3	3	3
Poult. 322	— Poultry Science Seminar	0	3		
Ag. Eng. 354	— Farm Buildings	2	0		
Ag. Eng. 356	— Water Management	2	0		
Agron. 321	— Crop Geography			3	0
Chem. 200	— Biochemistry	2	3	2	3
Engl. 300	— English Literature	2	0	2	0
Engl. 320	— Public Speaking			1	0
Microb. 326	— Poultry Microbiology	3	0		
Vet. Sci. 301	— Physiology of Domestic				
Vet. Sc. 323	— Animals	3	0	3	0
	Poultry Pathology			1	3
Zool. 321	— Vertebrate Embryology	1	3		
Zool. 420	— Vertebrate Histology			1	3
	FOURTH YEAR				
Poult. 420	— Poultry Products Technology	2	3		
Poult. 421	— Reproduction, Incubation and Hatchery Management			2	3
Poult. 422	— Poultry Management	3	3		
Poult. 423	— Poultry Nutrition and Experimental Methods			3	3
Poult. 427	— Avian Physiology			3	3
Poult. 429	— Poultry Science Seminar			0	3
Ag. Ec. 320	— Marketing			3	0
Ag. Ec. 331	— Business Marketing	1	2		
Ag. Ec. 420	— Farm Management	3	3		
Engl. 400	— Shakespeare and American Literature	2	0	2	0
Nutri. 420	— Principles of Nutrition	4	0		

WILDLIFE MANAGEMENT OPTION

	THIRD YEAR	Fall Term Lec.	Fall Term Lab.	Winter Term Lec.	Winter Term Lab
Zool. 302	— Comparative Vertebrate Anatomy			2	3
Zool. 310	— Introductory Wildlife Management	1	3	4	3
Zool. 320	— Limnology	2	0		
Zool. 321	— Vertebrate Embryology	1	3		
Bot. 350	— Bioecology	3	0		
Bot. 371	— Introductory Plant Taxonomy	0	6		
Bot. 373	— Plant Collection (See Course Description)				
Bot. 375	— Systematic Botany			0	3
Chem. 200	— Biochemistry	2	3	2	3
Engl. 300	— English Literature	2	0	2	0
Engl. 320	— Public Speaking			1	0
Engl. 323	— Technical and Journalistic Writing (Elective)			2	0
Vet. Sci. 301	— Physiology of Domestic Animals	3	0	3	0

	FOURTH YEAR				
Zool. 404	— Parasitology	2	3	0	3
Zool. 411	— Biology of Vertebrates	4	3	4	3
Zool. 425	— Theories and Principles of Biology			2	0
Engl. 400	— Shakespeare and American Literature	2	0	2	0
For. 425	— Forestry			0	3
Soils 420	— Soil Conservation	2	3		
Zool. 400	— Wildlife Biology	2	3	3	3
Zool. 401	— Fisheries Biology	2	3	3	3
	Select one additional course from below, before end of Third Year, after consultation with staff.				
Ag. Eng. 356	— Water Management	2	0		
Apic. 323	— Design of Apicultural Experiments			0	3
Bot. 451	— Synecology			0	3

COURSES OF INSTRUCTION

The courses of instruction are listed alphabetically, and the department offering them is indicated.

The first digit of the course number indicates the year in which the course is normally taught. The letter F indicates a Fall Term course, the letter W a winter Term course and F and W a full year course. The name of the Instructor responsible for the course normally follows the course hours.

The periods of lectures and laboratories are indicated by the figures following the course title.

AGRICULTURE

Ag. 120. History of Agriculture. F (3-0). B. C. Matthews.

The interactions of biology, culture and science during fifty thousand years of man's progress in dominating nature to provide food and clothing.

AGRICULTURAL ECONOMICS

Department of Agricultural Economics

Ag. Ec. 220. Economics. W (3-0). D. R. Campbell and P. A. Wright.

An appreciation of the general field of economics. The price system — the rationing of consumption and the directing of production; forms of business organization; examination of fluctuations in national income; money and banking in Canada.

Text: Bellan — "Principles of Economics and the Canadian Economy.'

Ag. Ec. 221. Accounting I. W (2-3). W. M. Braithwaite.

Elementary principles of accounting and business practice; the construction, interpretation, and analysis of accounts and financial statements; special accounting problems such as valuation, depreciation, partnership, and corporation accounting; laboratory practice in double entry bookkeeping procedure.

Text: J. E. Smith (Ryerson Press), "The Basis of Accounting."

Ag. Ec. 223. Principles of Economics I. F (3-3). J. W. L. Winder.

An explanation of how the free enterprise system solves the basic economic problems of what to produce, how to produce it, and how to distribute the benefits. The influence of competitive and monopolistic forces in the market structure is examined.

Text: Samuelson (McGraw-Hill), "Economics."

References: Inman (Copp Clark), "Economics in a Canadian Setting;" Bellan, "Principles of Economics and the Canadian Economy."

Ag. Ec. 225. Statistical Research Methods I. F (2-3).
M. A. MacGregor.

Elementary statistical techniques, with particular emphasis on their interpretation in applying these techniques to agricultural data. The assumptions and limitations of these techniques are given special attention. Some of the topics covered are: testing hypotheses; problem of estimation; analysis of variance and experimental design.

Ag. Ec. 300. Economic History. F & W (2-0). (1963, 3-0).
D. R. Campbell.

The economic development of Europe and North America since 1750. The inter-relationship of resources, techniques of production, political organization, and social framework with the economic development in nations in these continents.

Text: Easterbrook and Aitken, "Canadian Economic History."

Ag. Ec. 320. Marketing. W (3-0). R. G. Marshall.

The marketing system, its importance and problems; costs of marketing; supply and demand as affecting farm prices; types of price movements; price forecasting; marketing institutions and structures; the role of marketing boards; co-operation in marketing and other activities; price supports and related government policies.

Ag. Ec. 321. Statistical Research Methods II. W (2-3).
M. A. McGregor.

Regression and correlation analyses; sample design including random, stratified and area sampling. Techniques of analysis of qualitative data in relation to attitude and opinion survey designs. The place of statistics in research methodology with special attention given to designing research projects from formulation to presentation of results. Considerable emphasis is given to the philosophy of experimentation.

Ag. Ec. 322. Agricultural Marketing I. F (3-0). A. A. Burnett.

The development, relative importance and problems of the marketing system; domestic and export markets; costs of marketing; market structures; orderly marketing and controlled distribution; objectives, use and limitations of marketing boards; transportation rate structures and problems; the role of government; the role of co-operatives in marketing and other activities.

Ag. Ec. 323. Agricultural Marketing II. W (3-0). A. A. Burnett.

A description and analysis of the institutions involved in the marketing of major Canadian farm commodities.

Ag. Ec. 324. Principles of Economics II. W (3-3). (1963, 2-2).
J. W. L. Winder.

A study of money and banking, public finance, governmental monetary and fiscal policies, the trade cycle and the problem of maintaining full employment without inflation.

Text: Samuelson (McGraw-Hill), "Economics."

References: Inman (Copp Clark), "Economics in a Canadian Setting;" Bellan, "Principles of Economics and the Canadian Economy."

Ag. Ec. 325. Political Philosophy. (1963, 3-0)

The evolution of political ideas from Plato to the present; an examination of differing concepts of the theory and role of the state with particular reference to marxist, fascist, and democratic theories and institutions.

Ag. Ec. 326. Production Economics. W (2-3). (1963, 3-0).
P. A. Wright.

Economic analysis of production and resource use in agriculture. Emphasis is placed on decision making by means of economic theory, linear programming, game theory and budgeting.

Ag. Ec. 327. International Trade. F (2-0). (1963, 3-0).
J. W. L. Winder.

The theory of international trade with special reference to Canada; comparative advantage; free trade versus protection; multipliers; exchange rates, gold standard; trading communities.

Ag. Ec. 328. Land Economics. W (3-0). F. O. Sargent.

Public problems of allocation and use of natural resources. Analysis of objectives, costs and returns of public investments in soil and water conservation, flood control, recreation, reforestation, etc. Study of land values, land markets, intensities of land use, and costs of land use changes. Introduction to economic aspects of rural zoning, and regional planning.

Ag. Ec. 330. Comparative Government. (1963, 3-0).

A comparison of the constitutions, systems of government and political processes of the United Kingdom, United States, and Canada.

Ag. Ec. 331. Business Marketing. F (1-2). S. H. Lane.

Marketing as it concerns the management of a firm; consumer, product and company considerations in establishing the characteristics of the market for a product, choosing effective channels of distribution, developing the advertising program, pricing the product, salesmanship, market research and other marketing decisions.

Text: Cannon and Wichert (McGraw-Hill), "Marketing Text and Cases."

Ag. Ec. 332. Business Finance and Accounting. W (2-2).
W. M. Braithwaite.

Types of business organization, methods of financing long-term and short-term capital requirements, dividend policies and the effect of taxation on such policies, budgeting, financial reorganization.

The point of view taken will be mainly that of the treasurer or financial vice-president of a trading or manufacturing establishment.

Ag. Ec. 333. Engineering Economics. F (2-0). (1963, 3-0).
W. M. Braithwaite.

Economics of private industry; capital market; labour market and typical commodity markets; economic practicability of projects considering first cost, annual cost, depreciation, valuation and appraisal. A practical study of economic problems in engineering.

Text: Grant, "Engineering Economics.'

Ag. Ec. 400. Agricultural Policy. F & W (0-2). D. R. Campbell.

Government programs on the international, national, and provincial levels have become of vital importance to agriculture. Seminars on programs of production, marketing, price supports, and international organizations and programs.

Ag. Ec. 401. History of Economic Doctrines. (1964, 3-0).

The development of economic theories including some reference to the economic environment in which theories arose. Readings include selections from classical economists, Marx, and others to Keynes.

Ag. Ec. 420. Farm Management. F (3-3). D. H. Plaunt.

Fundamental economic reasoning is introduced within a framework of practical farm applications. Farm accounting, farm business analysis and budgeting are included. Farm business organization including both economic and technological considerations is demonstrated by means of visits to selected Ontario farms, which constitute an important part of the course.

Ag. Ec. 421. Agricultural Prices. W (2-3). R. G. Marshall.

The principles of price determination; analysis of price movements in time series; use and construction of index numbers; techniques and problems of measurement of supply and demand relationships; price and market forecasting.

Ag. Ec. 422. Farm Management. F (2-3). (1964, 3-3). P. A. Wright.

Farm business analysis and farm planning; economic analysis and production technology are blended in considering the requirements for financial success in farm businesses. Visits to selected types of Ontario farms for the purpose of analyzing their business organization constitute an important part of the course.

Ag. Ec. 423. Cost Accounting. (1964, 0-3).

Various types of cost systems used by business organizations, with emphasis on the importance and use of good cost information in budgeting and profit planning.

Ag. Ec. 424. Mathematical Economics. W (3-0). (1964, 0-3).
G. I. Trant.

The application of elementary algebra, geometry and the differential and integral calculus to selected concepts in economic theory such as demand, supply, cost, production and consumption.

Text: Tintner (Rinehart), "Mathematics and Statistics for Economists."

Reference: Allen (Macmillan), "Mathematical Analysis for Economists."

Ag. Ec. 425. Cases in Business Management. (1964, 2-3).

Integration of the principles of financial, marketing, personnel, and production management. These principles are related to decision making by management by use of the case study method. Prerequisite courses are Ag. Ec. 221, 329, 331, and 428.

Ag. Ec. 426. Moral Philosophy. (1964, 3-0).

The basic criteria for value judgments and the application of various ethical theories to modern problems.

Ag. Ec. 427. Readings and Project. (1964, 5-0).

A reading program and term paper in some aspect of economics.

Ag. Ec. 428. Business Production. (1964, 0-3).

Major decisions confronting management of manufacturing firms including the administrative structure, location, building design and equipment, selection and controlling inventory and production flow. The application of various techniques such as flow process charts, motion-time study, and various production control systems. Case problems and visits to local plants will be used in studying these problems.

Text: Bethel, Atwater, Smith and Stackman (McGraw-Hill), "Industrial Organization and Management."

Ag. Ec. 430. Rural Appraisal. (1964, 0-3).

Appraisal by income capitalization and other methods. Appraisal for purchase and sale, tax assessments, loans and expropriation. Types of value, title investigation, land description systems. Field exercise in rural appraisal.

Ag. Ec. 431. Business Management II. W (2-3). S. H. Lane.

Types of business organization; methods of financing long-term and short-term credit needs; the operation and function of the stock market; taxation policies as they affect the financial organization

of the business. Production problems of the firm such as: administrative organization, equipment and working conditions, time and motion studies, wages and incentives, and control of production.

Text: Ashley and Smyth (Macmillan), "Corporation Finance." Owen (Irwin), "Management of Industrial Enterprises."

AGRICULTURAL ENGINEERING

Department of Engineering Science

Ag. Eng. 220. Statics and Drafting. F (3-2).
W. K. Bilanski and J. A. Underwood.

An introductory course in engineering statics dealing with the resolution, composition, and equilibrium of force systems. (2-0)

An introduction to graphic science including the theories of projection drawing, pictorial drawing, and descriptive geometry. Discussions in the use of graphcial methods in tabulating data for analysis, solving problems, and presenting statistics. (1-2)

Texts: Merriam, "Statics, Part I"
French and Vierck, "Graphic Science."

Ag. Eng. 221. Engineering Dynamics. W (2-2). W. K. Bilanski.

The principle of Engineering Dynamics as related to Kinetics and Kinematics of rectilinear and curvilinear motion and rotation for the design of machine elements. The relationship between work energy and power.

Text: Merriam, "Statics Part II."

Ag. Eng. 223. Drafting. W (0-3). H. Malinowski.

Fundamental concepts and practice in the preparation of auxiliary, orthographic, isometric and perspective drawings. Development of facility in rendering single view freehand sketches. The solutions of space problems, involving points, lines, planes and surfaces.

Text: French and Vierck, "Graphic Science."

Ag. Eng. 306. Electrical Engineering. F & W (2-3). J. G. F. Morton.

The study of direct current machinery; alternating current theory — single phase and polyphase; alternating current machinery.

Text: Fitzgerald and Higginbotham, "Basic Electrical Engineering."

Ag. Eng. 320. Statics. F (2-2). W. K. Bilanski.

Resolution and composition of force systems; use of force and funicular pholygons for determining centres of gravity. Statics of rigid body; centres of gravity; moments of interia of areas and bodies.

Text: Merriam, "Statics Part I."

Ag. Eng. 321. Fluid Mechanics. W (2-0). H. D. Ayers.

The development of the fundamental principles of fluid statics and flow of incompressible fluids. These principles are illustrated by problems related to pressure distribution on plane and curved surfaces and flow of water in pipes.

Text: Streeter, "Fluid Mechanics."

Ag. Eng. 322. Surveying. F (2-3). W. H. Carr.

The construction, use and adjustment of surveying instruments. The measurement of distance, differential and profile levelling, transit surveys and an introduction to topographic surveying.

Text: Kissum, "Surveying for Civil Engineers."

Ag. Eng. 324. A.C. Circuits. F (2-3). J. G. F. Morton.

The principles of alternating current circuits, impedances in series and parallel, power factor and power factor correction, three-phase circuits and the transformer are discussed. The principle of power measurement in single phase and polyphase circuits is studied. An introduction to the concepts of electronics is included.

Text: Erickson and Bryant, "Electrical Engineering Theory and Practice."

Ag. Eng. 325. Strength of Materials. W (3-2). (1963, 2-0, 3-3). W. K. Bilanski.

The behaviour under load of structural members and machine parts. To develop an analytical approach to the elements of strength of materials in the stresses and strains of beams and columns and shafts, and their resulting deformations.

Text: Seeley and Smith, "Resistance of Materials."

Ag. Eng. 326. Geology. F (2-3). C. G. E. Downing.

Introduction to geology with a survey of physiography, historical geology, major structural features and metal deposits of our country. Relationship to civil engineering problems of frost action in soils, landslides and related phenomena; use of geological data in design and construction of buildings, dams, reservoirs, tunnels, highways and airfields.

Laboratory sessions will include studies of rocks and their characteristics, mapping of geological formations, and specified geological problems in engineering.

Text: Schultz and Cleaves, "Geology in Engineering."

Ag. Eng. 327. Cement and Concrete. W (1-3). J. Pos.

An understanding of the factors affecting the proportioning, properties, production and control of plain concrete. Laboratory testing as specified by CSA and ASTM to illustrate the principles associated with the use of cement, aggregate, admixtures and concrete.

Text: Troxell and Davis, "Composition and Properties of Concrete."

Ag. Eng. 328. Farm Machinery. F (1-3). E. G. Webb.

The principles of operation, design and management of standard types of farm machinery.

Text: Bainer, Kepner and Barger, "Principles of Farm Machinery."

Ag. Eng. 330. Fall Shop and Metallurgy Course, 2 weeks prior to registration. F (2-6). W. K. Bilanski and J. H. Lee.

Machine and hand operations in sheet metal work; bench fitting; welding; turning; milling and shaping practices. Physical metallurgy dealing with the structure of metals and alloys. Study of the influence of mechanical deformation, heat treatment, compression and relation between structure and mechanical properties.

Text: Rolason, "Metallurgy for Engineers."

Ag. Eng. 332. Drafting. F (0-3). H. Malinowski.

Solution of space problems involving various combinations of straight and curved lines and intersections of curved surfaces. Preparation of machine shop and building construction assembly drawings for direct mechanical and structural application. An introduction to nomography.

Text: French and Vierck, "Graphic Science."

Ag. Eng. 352. Surveying. F (1-3). W. H. Carr.

The use of the level and transit; the measurement of distance, differential and profile levelling; exercise in transit traverses and running simple surves.

Text: Kissam, "Surveying for Civil Engineers."

Ag. Eng. 353. Field Machinery. W (1-3). E. G. Webb.

The selection, care, operation and management of the conventional farm machinery employed in the production of staple farm commodities.

Text: Turner and Johnson, "Machines for the Farm, Ranch and Plantation."

Ag. Eng. 354. Farm Buildings. F (2-0). (1963, 3-0). J. Pos.

A study of economics, structural-design, environmental conditions and functional requirements of structures for live stock, product storage, and equipment. A discussion of building materials and their uses in farm buildings.

Reference Text: Gray, "Farm Service Buildings."

Ag. Eng. 356. Water Management. F (2-0). (1963, 3-0). R. W. Irwin.

The relationships between precipitation, infiltration, evaporation, transpiration and runoff and the effect on water supply from wells and ponds and irrigation needs and drainage requirements.

Text: Schwab et al, "Elementary Soil and Water Engineering."

Ag. Eng. 360. Architectural Graphics. F (1-3). J. Pos.

The solution of functional, environmental, and aesthetic problems in residential and landscape architecture in the spirit and manner of the philosophy and science of contemporary design. The translation of these concepts to be graphically portrayed in a series of plates comprising perspectives, elevations, sections, layouts and interior design.

Text: Martin, "Architectural Graphics."

Ag. Eng. 404. Machine Design. F & W (2-3, 2-5). J. H. Lee.

Stress analysis, deflections, failure theories and fluctuating stresses will be studied in addition to the analysis and design of machine elements such as shafts, bearings, belts, pulleys, spur gears, clutches, brakes, etc. Laboratory work will consist of problems designed to teach the students the proper combinations of machine elements and the factors that must be considered in design.

Text: Shigley, "Machine Design."

Ag. Eng. 420. Fluid Mechanics. F (2-3). F. R. Hore.

The principles of flow of incompressible and compressible fluids and flow of water in open channels. Methods of fluid measurements, flow about immersed objects, dimensional analysis and introduction to model studies. Laboratory work will be directed towards problems and techniques covered in lecture periods with emphasis on fluid measurements.

Text: Streeter, "Fluid Mechanics."

Ag. Eng. 422. Structural Design. F (3-3). F. H. Theakston.

A study in stress analysis and design of structures, and structural members. Problems in analysis and design. A discussion of steel and timber beams and columns. Riveted and welded connections.

Text: "Steel Construction Handbooks," A.I.S.C. Urquhart and O'Rourke. "Elementary Structural Engineering."

Ag. Eng. 423. Seminar. W (0-1½). C. G. E. Downing.

Discussion of current developments in the field of agricultural engineering by students and staff. Training in presentation of technical papers.

Ag. Eng. 424. Applied Elasticity. F (2-2). H. Malinowski.

A study of stresses and strain in structural materials and members subjected to direct stress, shear stress and flexural stress and their resulting deformation. Statically indeterminate structures such as continuous and fixed end beams.

Text: Seeley and Smith, "Advanced Mechanics of Materials." Reference: Popov, "Mechanics of Materials."

Ag. Eng. 425. Advanced Structural Design. W 3-4½). (1964, 3-6). F. H. Theakston.

Advance course in design with particular application to steel, concrete, timber and multi-storey building design. The association of the structural engineer with architectural problems.

Text: Grinter, "Theory of Modern Structure."

Reference: Cassiy, "Theory of Structures."

Ag. Eng. 426. Reinforced Concrete. F (2-0). F. H. Theakston.

An introduction to the theory of design of reinforced concrete elements including beams, one way slabs, columns, footing, retaining walls.

Text: "Reinforced Concrete Fundamentals," Ferguson.

Ag. Eng. 427. Farm Structures. W (2-3). J. Pos.

The principle of planning of various farm structures; cost analysis, economy in maintenance and functional requirements of farm buildings. Study of materials of construction, work simplification and methods of labour saving. Study of heat transfer and insulation as applied to farm structures.

Text: Barre and Sammet, "Farm Structures."

Ag. Eng. 428. Photogrammetry. F (3-0). S. H. Collins.

A study of aerial and terrestrial photography as used in civil engineering. Control and topographic aerial surveys. Description and use of simple photogrammetric instruments.

Text: Kissam, "Surveying for Civil Engineers."

Ag. Eng. 429. Control and Construction Surveys. W. (2-0). W. H. Carr.

Principles and methods of control surveys involving triangulation, traverse, and levelling of various degrees of precision. Elementary geodesy and map projections.

Text: Whitmere, "Advanced Surveying and Mapping."

Ag. Eng. 430. Astronomy. W (2-0). W. H. Carr.

Elementary study of the solar system and the celestial sphere. Spherical trigonometry and principles of astronomical observation for the determination of aximuth, latitude and time.

Text: Nassau, "Practical Astronomy."

Ag. Eng. 431. Municipal Planning, Administration and Transportation. W (3-0). W. H. Carr.

Contemporary concepts in town and regional planning and their theoretical, practical and legal applications as applied in Canada. Organization of municipal government, municipal finance, legislation governing municipal operation, role of the municipal engineer and private practitioner in public works, provisions of municipal services. Urban and regional growth as affected by

transportation, trends, demands, characteristics and capacities, coordination with land use and integration with other services.

Ag. Eng. 432. Theory of Machines. F (3-2). S. H. Collins.

The kinematics of basic machinery elements including linkages, cams, gears, etc. Determination of displacements, velocities and accelerations by graphical methods.

Text: Faires, "Kinematics."

Ag. Eng. 433. Power Electronics. W (2-1½). R. Grinnell.

A study of tubes and semiconductors and their engineering applications in rectifier, amplifier and control circuits.

Text: Hill, "Electronics in Engineering."

Ag. Eng. 434. Heat Engineering. F (2-2). D. R. Pattie.

Psychrometry and processes involving changes in psychrometric conditions. Heat and moisture transfer in building structures. Heating and cooling loads including inside and outside design criteria.

Text: Severns and Fellows, "Air Conditioning and Refrigeration."

Ag. Eng. 435. Steam Power. W (2-3). D. R. Pattie.

Combustion of solid, liquid and gaseous fuels and combustion calculations. Properties of steam, calorimetry and steam generators. Water treatment, heat exchangers and power plant lay-out. Steam engines and turbines. Laboratory includes tests on steam properties, calorimetry and heat exchangers.

Text: Potter, "Steam Power Plants."

Ag. Eng. 436. Power Machinery. F (1-3). E. G. Webb.

The functions, design, development, utilization and efficiency of the latest introductory power machinery.

Text: Bainer, Kepner and Barger, "Principles of Farm Machinery."

Ag. Eng. 437. Metallurgy. W (2-0). W. K. Bilanski.

General physical Metallurgy including the structure of common engineering alloys. Study of the influences of mechanical deformation, heat treatment, composition and relation between structural and mechanical properties; microscopy.

Text: Rollason, "Metallurgy for Engineers."

Ag. Eng. 438. Fall Survey School. 2 weeks prior to Fall Term. (2-6). F. H. Theakston and J. A. Underwood.

Measurement of distance; differential and profile levelling; measurement of angles and bearings; construction, location and topographic surveying and mapping.

Text: Kissam, "Surveying for Civil Engineers."

Ag. Eng. 440. Heat Engines. W (2-2). P. H. Southwell.

The theory and performance of internal-combustion reciprocating engines and turbines including fuel characteristics and combustion problems. Laboratory studies of engine types, design criteria, testing equipment, efficiencies and governing are included.

Text: Selected references.

Ag. Eng. 442. Systems Engineering. F (2-2). J. Pos.

A study of the physical and mechanical properties of agricultural materials. The analysis of problems and solutions involving materials handling, equipment selection and production layout. The application of motion, time and energy studies to the operation of agricultural processes. The fundamental concept of any systems engineering problem is the economic justification for investment of capital to increase the efficiency of the process. These economic aspects are evaluated by use of breakeven charts, MAPI charts and partial budgeting techniques.

Ag. Eng. 444. Applied Hydrology. F (2-2). (1964, 3-2). R. W. Irwin.

The principles of hydrology in relation to the design of water control and utilization facilities. Surface storage of water, drainage and irrigation practices with practical problems.

Text: Frevert, et al, "Soil and Water Conservation Engineering."

Ag. Eng. 455. Specialized Machinery. W 1-3. E. G. Webb.

The selection, care, operation and management of the special purpose machines and equipment employed in horticultural practices, crop protection and product processing.

Text: Smith, "Farm Machinery and Equipment."

AGRONOMY

Department of Field Husbandry

Agron. 220. Crop Science. F (3-2). (Field Husbandry and Horticulculture). N. C. Stoskopf and M. H. Dickson.

General principles underlying the improvement, culture and utilization of agricultural plants.

Agron. 320. Field Crops. F & W (1-2, 3-4), F (1963, 3-2). R. S. Fulkerson.

Identification and taxonomy of major crop plants; physiology of growth and development as these affect management practices in each crop; principles of hay and silage production and of pasture management; and seed production, processing and marketing.

Agron. 321. Crop Geography. W (3-0). B. R. Christie.

Ecological and social factors which cause the distribution pattern of the major agricultural plants of the world. Environment as it affects plant succession, plant competition and crop adaptation.

Agron. 420. Plant Breeding. F & W (2-2, 3-3). F (1964, 3-3). B. E. Twamley.

Genetics in relation to plant breeding; techniques in pollination and selection; inbreeding and heterosis; systems of breeding; and methods of maintenance and increase of seed stocks.

Agron. 421. Crop Production. F & W (3-2, 3-2). W (1964, 3-2). G. E. Jones

Design of cropping systems for specific livestock, poultry and cash crop enterprises; integration of all factors affecting crop yields, quality and economy of production such as choice and interchangeability of crops, crop sequence, pest control, seasonal work programming, harvesting, and storage.

ANIMAL HUSBANDRY

Department of Animal Husbandry

An. Husb. 220. Animal Science. F (3-2). G. K. Macleod.

An introductory course to define Animal Science and show how the subject is related to basic and applied sciences such as the disciplines of statistics, physiology, nutrition and genetics; current programs in animal research illustrated with scientific reports; the place of the animal industry in the economy and the characteristics of the live stock business; programs, policies and organization of the industry.

Laboratory periods to demonstrate live stock types and breed characteristics; market classification, merchandising, production and marketing problems such as sanitation, equipment, preparation for sale, recording, and health requirements.

Text: Anderson (Macmillan), "Introductory Animal Husbandry."

An. Husb. 301. Types and Breeds. F & W (2-3, 3-6). (1963, 4-5, 1-2). M. W. Staples, J. B. Stone and R. P. Forshaw.

Characteristics, history and development of the various types and breeds of farm animals; policies and programs of the breed societies identification and registration, the preparation of pedigrees, catalogues, herd book studies; judging, grading, classifying and scoring of breeding stock; market animal evaluation; correlation of type and yield.

Text: Briggs (Macmillan), "Modern Breeds of Live Stock."

An. Husb. 320. Experimental Procedures. F (3-3). (1963, 3-0).
R. P. Forshaw.

An introduction to the literature on Animal Science; abstracting and preparation of reviews and bibliographies; interpretation of results of experiments with large animals; methods of reducing experimental error; allotment of research projects and practical work in layout of different types of experimental designs; mechanical methods used in handling large volumes of data.

Text: "Techniques and Procedures in Animal Production Research." (A.S.A.P. 1960 monogram)

An. Husb. 321. Animal Breeding. W (3-0). (1963, 3-2).
J. C. Rennie and T. D. Burgess.

The application of genetics to the improvement of farm animals through the use of breeding systems such as outcrossing, crossbreeding and inbreeding; different methods of selection and aids to selection such as progeny tests and individual and family performance information; heritability and repeatability values and sire indexing.

Laboratory periods will be given on calculation of gene frequencies, inbreeding and genetic relationship coefficients, estimates of pedigree and relative breeding values, selection differentials, heritability and repeatability estimates, rate of genetic improvement and sire indexes.

Text: Rice, Andrews, Warwick and Legates (McGraw-Hill), "Breeding and Improvement of Farm Animals" 5th ed.

An. Husb. 322. Marketing and Meats. F (0-3).
R. H. Ingram and Staff.

Types, organization and operation of livestock markets, grades of market stock, methods of settlement, market runs and price reporting.

Identification, judging, grading, cutting, preservation and processing of meats; physical and chemical characteristics of meat; use of by-products; consumer utilization and trends.

Text: Zeigler (Interstate), "The Meat We Eat."

An. Husb. 323. Feeds and Feeding. F & W (2-0, 2-0). W (1963, 3-2).
G. K. Macleod.

A study of the characteristics of feeds; their identification; sources of supply and comparative feeding value; rations for cattle, horses, sheep and swine; history and organization of the feed industry; practical work in feed formulation; live stock feeding; trips to mills and feed manufacturing plants.

Text: Morrison's "Feeds and Feeding" (22nd Edition).

An. Husb. 325. Dairy Cattle Production. W (0-3). J. B. Stone.

Instruction on the breeds of dairy cattle and dairy production

An. Husb. 401. Animal Production. F & W (2-3, 2-4).
(1964, 3-2, 3-2). Staff.

Application of science to animal production; problems in herd and flock establishment; influence of feeding and management on yield and quality of product; herd record keeping; animal management; sanitation and health maintenance; new production techniques; summer problems with heat, feed supply, water and other factors; organization of the live stock production program.

This is a required course for students in the Animal Husbandry Major.

Prerequisites: An. Husb. 220, An. Husb. 323, Nutr. 420, Bot. 330 or Vet. Science 301.

Texts: Snapp (Wiley), "Beef Cattle" (Fifth Edition).
Kamlade (Lippincott), "Sheep Science."
Eckles and Anthony (Macmillan), "Dairy Cattle and Milk Production."
Carroll and Krider (McGraw-Hill), "Swine Production."
Kays (Rinehart), "The Horse."

An. Husb. 408. Animal Husbandry. F & W (0-3). T. D. Burgess.

Instruction on the care and management of the various classes of live stock; production policies and programs; preparation and interpretation of pedigrees; judging classes of breeding and market stock; characteristics of live stock markets and standards for market grades; trips to farms, stock yards and processing plants.

An. Husb. 410. Live Stock Research Project (elective). (0-3, 0-3).
Staff.

This course is available to students in the Animal Husbandry Major who have demonstrated ability and interest in research and have been approved by members of the Animal Husbandry staff. Research projects, on problems related to the live stock industry and for which stock and facilities are available within the Department, will be assigned to students enrolled in this course. Before the end of the third year, each student will be required to select an area of research and have the program outlined and approved by the Department. A staff member will be named as project supervisor. Progress will be checked and the findings reviewed at regular intervals. At the conclusion of the course, each student will be required to analyze and summarize the results and present to the Department a written report and also be prepared to take an oral or written examination based on his project.

An. Husb. 424. Advanced Judging. W (0-9), (1964, 2-6).
J. B. Stone, W. O. Kennedy and M. W. Staples.

A detailed study of the type and conformation of all classes of live stock through comparative judging, scoring, classifying, grading and market appraisal; trips to live stock farms and markets.

An. Husb. 425. Current Problems and Seminars. W (0-6).
G. K. Macleod and Staff.

Discussion periods on current problems pertaining to animal agriculture; preparation of papers on assigned topics with oral presentation by the students of summaries on the various assignments.

An. Husb. 427. Current Problems in the Animal Industry. W (0-3).
G. K. Macleod and Staff.

Study and discussion periods on current problems pertaining to animal agriculture conducted by specialists in the various fields of animal husbandry.

An. Husb. 429. Seminars and Projects. W (0-3).
G. K. Macleod and Staff.

A review of literature and preparation of major papers on assigned topics in animal husbandry. Each student will present summaries in seminar periods.

APICULTURE

Department of Apiculture

Apic. 301. Apiculture Seminar. F & W (2-0). Staff.

Seminar to be given by faculty and students relating to the following topics: commercial beekeeping; apiary products; bee diseases; history of beekeeping; genetics and breeding of honeybees.

Subject material will be alternated every year, thus giving complete coverage in a two-year period.

Apic. 302. Physiology and Social Behaviour of the Honeybee.
F & W (2-0). M. V. Smith.

The anatomical adaptations, respiration, circulation, digestion and nutrition of the honeybee; colony morale; swarming; life history and responses of bees to stimuli and environment.

Apic. 320. Genetics of the Honeybee. F (0-2). G. F. Townsend.

Brief review of the genetic principles; the effects of inbreeding and hybridization; the evolution of the parthenogenesis and sex determination; artificial insemination and its application to bee breeding; queen rearing and selection. The origin of the various races of bees.

Apic. 321. History of Beekeeping. W (1-3). G. F. Townsend.

History of modern development and evolution of beekeeping practices and equipment.

Apic. 322. Bee Diseases. F (2-0). P. W. Burke.

The history, symptoms and control of all diseases known to infect honeybees; control of wax moth, mice and other apiary pests.

Apic. 323. Design of Apiculture Experiments. W (0-3). R. W. Shuel.

The design, analysis and interpretation of biological experiments, with particular references to apiculture.

Apic. 324. Pollination and Foraging Behaviour of the Honeybee. F (2-0). M. V. Smith.

The importance and use of honeybees as agricultural pollinators; a comparison of wild pollinators and honeybees; the effect of agricultural insecticides on honeybees; the pollination requirements of legumes, tree fruits and other specialized crops. Senses and behaviour of the honeybee in the field.

Apic. 325. Apiculture Projects. W (0-3). Staff.

During his Third Year each student will undertake a project concerned with some phase of apicultural investigation. The data will be analyzed the following year and written up in the form of a scientific paper.

Apic. 401. The Behaviour and Social Life of Honeybees. F & W (2-0). M. V. Smith.

The social evolution and social behaviour of honeybees; foraging behaviour and the use of honeybees as pollinators of agricultural crops; responses of bees to stimuli and environment.

Apic. 402. Apiary Products. F & W (1-2, 1-3). G. F. Townsend.

The physical and chemical properties of honey and beeswax; the relationship of these properties to processing, packing, handling and selling of honey; judging and grading of honey and beeswax.

Apic. 403. Commercial Beekeeping. F & W (2-0). P. W. Burke.

Commercial apiary management methods for extracted and comb honey production including swarm prevention and control, increasing colonies, wintering, queen introduction, moving bees; honey house design, construction and equipment.

BOTANY

Department of Botany

Bot. 100. General Botany. F & W (2-3). H. M. Dale.

An introduction to the structure, functions and reproduction of plants.

Text: Wilson and Loomis, "Botany."

Manual: Steiner, Sussman and Wagner, "Botany Laboratory Manual."

Bot. 261. Introductory Genetics. W (3-2). D. M. Britton.

A course dealing with the principles of heredity and their application to the problems of inheritance in plants and animals.

Bot. 321. Introductory Plant Pathology. F (2-3). B. H. MacNeill.

The nature of diseases in plants and a study of the basic principles of control in agricultural crops.

A collection of thirty plant disease specimens is required.

Text: Walker, "Plant Pathology."

Bot. 330. General Plant Physiology. F (3-3). R. O. Bibbey.

The physiological processes of higher plants in relation to growth, environment and cultural practices.

Text: Meyer, Anderson and Bohning, "Introduction to Plant Physiology."

Bot. 341. Microtechnique. F (0-4). R. T. Riddell.

An introduction to the preparation and staining of slide mounts; plant material of special interest to the student may be used.

Bot. 350. Bioecology. F (3-0). H. M. Dale.

A study of the interrelations of animals, plants and their environments.

Text: G. L. Clarke, "Elements of Ecology."

Bot. 371. Introductory Plant Taxonomy. F (0-6). F. H. Montgomery.

Lecture and Laboratory course in the principles and methods of plant classification. (See Bot. 373).

Text: M. L. Fernald, "Gray's Manual of Botany," 8th edition.

Bot. 373. Plant Collection

All students taking Bot. 371 are required to make a collection of at least 100 species of vascular plants. These collections properly pressed, mounted, classified and labelled are to be handed in before March 1st of the student's graduating year. Students are requested to consult the instructor before making the collection.

Bot. 375. Systematic Botany. W (0-3). F. H. Montgomery.

A continuation of Bot. 371 permitting a more extensive study of the plant families. The course is designed to meet the needs of options such as Wildlife Management, Horticulture, etc., in the identification of plants. Prerequisite, Bot. 371.

Texts: M. F. Fernald, "Gray's Manual of Botany," 8th edition.
L. H. Bailey, "Manual of Cultivated Plants."
A. C. Martin, H. S. Zim and A. L. Nelson, "American Wildlife and Plants."

Bot. 420. Pathological Technique. F (0-4). S. G. Fushtey.

Methods of studying diseases in plants; diagnosis, cultural and histological techniques, use of special research instruments and equipment, recording and reporting experimental results.

Text: Riker & Riker, "Introduction to Research on Plant Diseases."

Bot. 421. Mycology. W (2-3). G. L. Barron.

The structure, reproduction and systematic position of the Fungi, together with a consideration of this group in relation to industry and agriculture.

Text: Alexopoulos, "Introductory Mycology."

Bot. 422. Applied Botany (Crop Pathology). W (0-3).
B. H. MacNeill.

A study of the diseases of special crops with emphasis on practical field control measures. (Prerequisite Bot. 321).

Bot. 423. Taxonomy and Morphology of Lower Cryptogams.
W (0-3). L. V. Busch.

Structure and development in relation to the classification of the algae, lichens, liverworts and mosses.

Bot. 424. Advanced Plant Pathology. F (Begins 1963-64, 2-3).
B. H. MacNeill.

A lecture and seminar course with students examining the modern concepts about diseases by direct reference to literature and pertinent laboratory experimentation. Suitable for students looking forward to post graduate work in pathology; and for graduate students in other fields of biology who need a more comprehensive knowledge of pathology. (Prerequisite Bot. 321).

Bot. 431. Applied Botany (Weed Technology). W (2-3).
R. O. Bibbey.

Weeds in relation to agricultural practice; the fundamental concepts underlying weed persistence and noxiousness; poisonous weeds; the principles underlying biological, ecological, mechanical and chemical weed control. Laboratory work will include a study of weeds, weed seeds, and weed control techniques.

Bot. 433. Plant Nutrition. W (2-3). C. M. Switzer.

The absorption, translocation and utilization of essential materials for higher plants; nutritional research techniques.

(Prerequisite Bot. 330).

Bot. 435. Advanced Plant Physiology. W (Begins 1964-65, 2-3).
R. O. Bibbey and C. M. Switzer.

An extension of the subject matter presented in Botany 330 with special emphasis on the growth and development of economic plants. The laboratory will emphasize advanced physiological techniques and independent investigation.

Prerequisite Bot. 330.

Text: Meyer, Anderson and Bohning, "Introduction to Plant Physiology."

Bot. 440. Morphology of Vascular Plants. W (2-3). R. T. Riddell.

Introduction to the seed habit and the development of experimental morphology of higher plants.

Bot. 441. General Cytology. W (2-3). R. T. Riddell.

Cells and their components, nuclear and cell division, meiosis and fertilization, and the relation of these to problems of development, reproduction and heredity; permanent microscopic preparations to illustrate these topics will be prepared.

Bot. 442. Plant Anatomy. F (2-3). R. T. Riddell.

The internal structure of flowering plants with special reference to the agricultural aspects and uses of plant anatomy.

Bot. 451. Synecology. W (3-0). H. M. Dale.

Techniques for the analysis of vegetation; studies of characteristics, development and distribution of plant communities. Prerequisite Bot. 350.

Text: H. J. Oosting, "The Study of Plant Communities."

Bot. 460. Advanced Genetics. F (2-3). D. M. Britton.

The genetics of plants and animals in relation to chromosomal modifications; gene mutations and evolution; some aspects of biochemical genetics. (Prerequisite Gen. 200).

Bot. 470. Advanced Plant Taxonomy. F (2-3). F. H. Montgomery.

Modern methods used in taxonomic botany. The study may include an introductory research problem.

Prerequisite. **Bot. 371. Collection of 100 plants is required.** The nature of the collection will be determined in consultation with the instructor.

Text: G. H. M. Lawrence, "Taxonomy of Vascular Plants."

Bot. 471. Plant Geography. F (3-0). F. H. Montgomery.

The distribution of plants and factors relating to plant distribution with special reference to the North American flora.

References: S. A. Cain, "Foundations of Plant Geography;" E. V. Wulff, "An Introduction to Historical Plant Geography;" R. Good, "The Geography of the Flowering Plant."

CHEMISTRY

Department of Chemistry

Chem. 100. Inorganic and Organic Chemistry. F & W (3-3).
J. R. Rothwell and L. A. Birk.

The basic laws and principles of chemistry; laboratory assignments include elementary exercises in qualitative and volumetric analysis.

The more important principles and the fundamental chemistry of aliphatic and aromatic compounds.

Text: Hart and Schuetz, "A Short Course in Organic Chemistry."

Laboratory Text: Birk, "Laboratory Manual of Elementary Organic Chemistry."

Chem. 200. Biochemistry. F & W (2-3). D. Waghorne.

The chemistry of carbohydrates, lipids, proteins and enzymes, and their importance to living organisms.

Chem. 221. Quantitative Analysis. W (3-3) or (3-6). J. R. Rothwell.

The theory and practice of quantitative analysis.

Chem. 300. Physical Chemistry. F & W (3-3). R. S. Brown.

An introduction to the study of physical chemistry.

Chem. 301. Organic Chemistry. F & W (3-7). W. H. Brown.

The reactions of functional groups and reaction mechanisms; syntheses and qualitative analytical reactions. Laboratory assignments include macro and semimicro syntheses as well as the identification of a number of unknown compounds.

Text: Noller, "Chemistry Of Organic Compounds."

Laboratory Text: Vogel, "A Textbook of Practical Organic Chemistry including Qualitative Organic Analysis." 3rd Ed.

Chem. 302. Organic Chemistry. F & W (2-3). W. H. Brown.

The reactions of functional groups and reaction mechanisms; laboratory assignments include macro and semimicro syntheses.

Chem. 320. Qualitative Analysis. F (2-3). J. R. Rothwell.

The theory underlying qualitative analysis; the detection of the common cations and anions including analysis of simple salts, alloys, etc., employing semi-micro methods.

Text: Gilreath, "Qualitative Analysis."

Chem. 400. Biochemistry. F & W (2-3).

D. Waghorne and R. W. F. Hardy.

Special topics of biochemistry.

Chem. 401. Analytical Chemistry. F & W (2-3). R. W. F. Hardy.

Theory and use of modern analytical techniques and instrumental methods of analysis.

Chem. 402. Organic Chemistry. F & W (2-3).

W. H. Brown and L. A. Birk.

Systematic qualitative organic analysis including instrumental analyses. Laboratory assignments include the identification of unknown compounds and also the isolation, purification and identification of compounds from natural and commercial products.

Chem. 404. Agricultural Analysis. F & W (3-3). R. W. F. Hardy.

Discussion and practice of methods for the analysis of water, proteins, amino acids, lipids, carbohydrates, inorganic ions and vitamins in biological materials and theory and use of chromato-

graphic and electrophoretic methods of separation and of instrumental methods of analysis including absorption spectrophotometry, emission spectrography, radiochemistry, polarography and polarimetry.

Text: H. Willard, T. Merritt, and J. Dean, "Instrumental Methods of Analysis," 3rd Edition.

Chem. 406. Chemistry Colloquim. F & W (2-0). Staff.

Discussion by the student of chemistry problems as required by the department faculty.

Chem. 420. Kinetic Chemistry. F (3-0). R. S. Brown.

Kinetics of chemical reactions including enzyme systems.

Chem. 421. Inorganic Chem. W (3-0). J. R. Rothwell.

Special topics in inorganic chemistry.

Chem. 422. Biochemistry. F (2-3). D. Waghorne.

Special topics of biochemistry.

Chem. 424. Agricultural Chemicals. F (2-0). L. A. Birk.

The chemistry of the more important chemicals used in agriculture; the relationship of chemical structure to activity and use.

DAIRYING

Department of Dairy Science

Dairy 221. Dairy Science. W (2, 1½). A. M. Pearson and Staff.

A study of the constituents, production and marketing of milk. The processing of milk into the various dairy products.

Dairy 320. Dairy Processing I. F (A, 2-3), (B, 2-3). (1963, 4-3).
D. C. Chunn and A. M. Pearson.

A. The composition of butterfat; production and processing of cream; theories of churning; continuous buttermaking, quality control of butter.
Text: McDowall, "The Buttermaker's Manual."

B. Selection, care and preparation of raw materials; standardizing and processing of ice cream mix; manufacture of plain and fancy ice cream; legislation and standards.
Text: Sommer, "Ice Cream Making — Theory and Practice."

Dairy 321. Dairy Management. W (A, 1-0), (B, 1-0).
J. D. Wishart and F. W. Hamilton.

A. Types of organization; commercial law; business forms; selecting, training and organizing of dairy plant personnel; plant control; application of time motion; merchandising.

B. Plant layout; procurement of raw materials and supplies.
Text: Mortenson, "Management of Dairy Plants;" Walker, "Business Law;" Tracy, "Dairy Plant Management."

Dairy 322. Dairy Processing II. F (A, 2-3), W (B, 2-1½) (1963, 4-3). D. M. Irvine and D. H. Bullock.

A. The manufacture and curing of cheese; lactic cultures; standards and composition control.
Text: Van Slyke & Price, "Cheese."

B. History and development of concentrated milk industry; manufacturing methods of concentrated and dried milk products; technical problems involved in manufacture and storage.
Text: Hunziker, "Condensed Milk and Milk Powder," 7th Ed. Whittier and Webb, "By-Products from Milk."

Dairy 323. Dairy Science Seminar. W (0-2). A. M. Pearson.

A literature review of a dairy research problem and a thesis based on original investigations of this problem.

Dairy 324. Dairy Chemistry I. F (2-6). (1963, 1-3). D. A. Biggs. D. A. Biggs.

Chemical composition of milk; methods of analysis of milk and dairy products; tests for adulteration and pasteurization; water analysis; treatment of water for industrial purposes; chemistry of dairy cleansers and sanitizers.

Text: Jenness & Patton, "Principles of Dairy Chemistry."

Dairy 325. Dairy Chemistry II. W (2-6). D. A. Biggs.

A continuation of Dairy 324.

Dairy 326. Testing Milk and Milk Products. F (1-2). J. D. Wishart.

Methods of determining amount of fat and other constituents of milk and milk products.

Text: Goss, "Techniques of Dairy Plant Testing," 1st Edition.

References: Ontario Department of Agriculture, Bulletin 370; Canada Department of Agriculture, Marketing Service, Bulletin 26.

Dairy 327. Dairy Products Judging. W (1-0). D. M. Irvine.

Scoring and judging butter, cheese, ice cream and market milk.
Text: Trout and Nelson, "Judging Dairy Products."

Dairy 420. Dairy Processing III. F (A, 2-1½), (B, 1-1½). (1964, 4-3). D. R. Arnott and A. G. Leggatt.

A. Receiving, processing, packaging and distribution of market milk. Processing fluid milk products.
Text: Sommer, "Market Milk and Related Products," 3rd Ed.

B. Quality control of raw and processed products; statistical quality control, control charts, organization of a control laboratory; techniques to determine maintenance of sanitary procedures of farm and plant; cleaning and sanitizing techniques; waste control and disposal.

Text: Davis, "Laboratory Control of Dairy Plant."
References: The Association of Food Industry Sanitarians Inc., "Sanitation for the Food-Preserving Industries;" Wilster, "Testing Dairy Products and Dairy Plant Sanitation;" Hopkins & Schulze, "The Practice of Sanitation." Third Edition.

Dairy 421. Dairy Products Technology. W (1-1). (1964, 2-0).
D. H. Bullock.

The manufacture of cottage, cream and processed cheese; cultured products and dairy spreads.

Text: Whittier and Webb, "By-Products from Milk."

Dairy 422. Dairy Mechanics. F (A, 2-3), W (B, 1-1½). (1964, 4-3).
D. H. Bullock.

A. Dairy equipment construction; pipe fitting; soldering; steam generation; corrosion; dairy waste disposal.
B. Direct expansion and secondary refrigeration systems; calculation of plant refrigeration; refrigerated transport.
Text: Farrall, "Dairy Engineering;" Nelson, "Commercial and Industrial Refrigeration."

Dairy 423. Dairy Science Seminar. F & W (0-2).
A. M. Pearson and D. A. Biggs.

A continuation of Dairy 323.

ENGLISH

Department of English

Engl. 100. Major British Writers. F & W (3-0). A. M. Ross, J. P. Harney, M. A. King, W. R. Martin, D. A. Riggs, and A. M. Young.

An intensive study of important British authors from Chaucer to T. S. Eliot.

Texts: Harrison, "Major British Writers." Kierzek and Gibson, "The Macmillan Handbook of English," 4th Edition.

Engl. 300. English Literature. F & W (2-0).
A. M. Ross and J. P. Harney.

The poetry and prose of the Victorian period; the poetry, prose and drama of the contemporary period.

Texts: Harrison, "Major British Writers;" Conrad, "Lord Jim;" Synge, "Plays, Poems and Prose;" Butler, "The Way of All Flesh;" Buckler, "Prose of the Victorian Period."

Engl. 305. The Novel*. F & W (3-0). D. A. Riggs and H. V. Weekes.
Selected novels from Defoe to Faulkner.

Engl. 307. The Drama*. F & W (3-0). J. P. Harney and M. A. King.
Selected plays from Shakespeare to O'Neill.

Engl. 320. Public Speaking. F or W (1-0 or 1-0).
W. R. Martin, D. A. Riggs, and A. M. Young.

An optional subject offered in either term of the Third or Fourth Year.

Practical training in argumentative speech and in the conduct of meetings according to accepted rules of parliamentary procedure.

Engl. 321. Radio Speaking. F or W (1-0 or 1-0). H. V. Weekes.

An optional subject offered in either term of the Third or Fourth Year.

Practical training in enunciation, script writing and microphone technique for radio and public address systems.

Engl. 323. Technical and Journalistic Writing. W (2-0).
H. V. Weekes.

An optional subject offered in the Winter term of the Third or Fourth Year.

The writing of popular and technical articles and the preparation of circulars and bulletins related to the students' course of study.

Engl. 400. Shakespeare and American Literature. F & W (2-0).
M. A. King and H. V. Weekes.

A selection of Shakespeare's plays, comedy, history and tragedy; selections from the more important American writers of the past one hundred years.

Texts: To be announced.

Engl. 401. Twentieth Century Literature*. F & W (3-0). A. M. Ross.

This course is a study of some important modern writers in the light of significant social and literary trends in Canada, the United States, and Britain.

Engl. 403. Sources of Western Thought*. F & W (3-0). A. M. Ross.

This course introduces the student to some of the influential ideas of western literature, especially European literature in translation. Particular emphasis falls upon selections from the Bible, Homer, Sophocles, Plato, Aristotle, Dante, Rabelais, Cervantes, Machiavelli, Descartes, Voltaire, Goethe, and Dostoyevsky.

*(Students who plan to take these courses should do considerable reading during the summer. A reading list may be obtained from the Department of English Office.)

FORESTRY

Faculty of Forestry, University of Toronto

For. 425. Forestry. W (0-3). (1963, 2-3). J. W. B. Sisam.

An introductory course on the principles and practice of forestry; lectures and field work are given on the measurements of trees, stands, and forest products, forest protection, forest utilization, and silviculture; lectures are also given on forest policy and administration.

HISTORY

Department of English

Hist. 300. History of Western Civilization. F & W (1-0).
H. V. Weekes.

The history of Western Civilization from pre-historic times to the French Revolution emphasizing the rise and development of institutions and ideas as a basis for the interpretation of modern day problems.

Text: To be announced.

Hist. 221. The Cultural Legacy of the Ancient Mediterranean World.
W (3-0). W. Carpenter.

This course stresses the contribution made by the Greeks and Romans to the western world, and examines the significance of the Hebraic and Christian influence.

Texts: To be announced.

Hist. 400. History of Western Civilization. F & W (1-0).
W. Carpenter.

Continuation of Hist. 300, dealing with the history of Western Civilization from the French Revolution to the Twentieth Century.

Text: To be announced.

Hist. 401. The Making of the Modern World. F & W (3-0).
W. Carpenter.

The emphasis in this course falls upon the growth of the western world since the time of the Renaissance, and in particular upon Europe and North America since 1815.

Text: Brinton, Christopher, and Wolff, "A History of Western Civilization", Vol. 11, 2nd Edition.

HORTICULTURE

Department of Horticulture

Hort. 300. Introduction to Landscape Development. F & W (1-3, 2-2). (1963, 2-2, 2-2). L. W. Heringa and C. E. McNinch.

Theory, drawing and interpretation of landscape plans; the nature and uses of basic plant materials.

Hort. 301. Landscape Planning. F & W (3-0, 3-3). V. Chanasyk and C. E. McNinch.

The origin and development of landscape architecture. Introduction to planning principles for the aesthetic development of home and public grounds. Reference: "Towards New Towns for America." Rheinholt Publ. Co.

Hort. 320. Storage and Marketing. F (3-3). E. W. Franklin.

Principles and practices of storing fruits, vegetables, flowers and nursery stock; marketing of horticultural produce and governing legislation.

Hort. 321. Greenhouse Crops. W (2-2). R. Goodwin-Wilson and H. Tiessen.

Principles of management and operation of forcing structures and equipment; commercial production of greenhouse vegetables.

Hort. 323. Plant Propagation. W (3-2). J. C. Taylor.

Fundamentals and practices of propagation of horticultural plants; rest period, stratification, germination and other aspects of sexual (seed) propagation; plant organs used in asexual propagation and their characteristics, including spores, division, cutting, layering, grafting.

Hort. 324. Landscape Plant Materials. F (1-2). C. E. McNinch and L. W. Heringa.

Classification, adaptation and use of plants for landscape gardening; principles of arboriculture for public areas. Prerequisite, Hort. 300.

Hort 325. Breeding Horticulture Plants. W (3-3). T. O. Graham, M. H. Dickson and W. D. Evans.

Application of genetic principles to breeding techniques; and methods of varietal improvement of representative horticultural plants.

Hort. 400. Pomology. F & W (2-3). B. J. E. Teskey and W. D. Evans.

Growth, fruiting and quality characteristics, and adaptation to environmental conditions, of tree and small fruits. Also the classification, varieties, propagation, culture and general production and marketing of these crops.

Hort. 401. Olericulture. F & W (2-3). H. Tiessen and M. H. Dickson.

The application of principles of nutrition, propagation and culture to the growing of temperate zone vegetable plants; the environmental adaptation of vegetable kinds and varieties; the relationship of production practices to yield and quality.

Hort. 402. Commercial Greenhouse Production. F & W (2-0).
R. Goodwin-Wilson.

Crop management in the greenhouse; culture and marketing of the chief greenhouse cut flower crops; pot and foliage plant production. Prerequisite, Hort. 321.

Hort. 403. Design Seminar. F & W (1-5). V. Chanasyk and staff.

The application of design concepts in oral, written, sketch and model presentations. A directed study programme with practice in design relating to landscape development.

Reference texts: Church, "Gardens Are For People;" Eckbo, "The Art of Home Landscaping;" Fitch and Rockwell, "Treasury of American Gardens;" Tetsuro, "Gardens of Japan."

Hort. 420. Horticultural Crop Production. F (3-2).
R. J. Hilton and staff.

The nature and distribution of horticultural plants; the general classification and principles of production in relation to temperate zone fruit, vegetable and floriculture crops.

Hort. 421. Landscape Development. W (1-2). C. E. McNinch.

Construction principles, application of design and plans to landscape development; draughting practice. Prerequisite, Hort. 300.

Hort. 422. Floriculture. F (3-3). J. C. Taylor.

The classification, nomenclature and cultural characteristics of flowering plants of horticultural importance, including bulbous, cormous, woody and herbaceous garden plants.

Hort. 423. Processing Horticultural Crops. W (2-2), (1964, 2-3).
A. Zitnak.

Principles and methods of processing important crops; application of food technology to economic aspects of horticulture.

Hort. 424. Advanced Landscape Plant Materials. F (1-2).
C. E. McNinch and staff.

A more intensive study of plant cultivars in relation to landscape designs. Prerequisite Hort. 324.

Hort. 426. Turf and Nursery Management. F (3-2).
C. E. McNinch, J. C. Taylor and R. Goodwin-Wilson.

The principles and practices involved in the production of turf grasses and nursery stock for horticultural purposes; management and marketing problems in this field.

MATHEMATICS

Department of Physics and Mathematics

Math. 121. Mathematics. W (3-0). E. B. MacNaughton.

An introduction to calculus with application in algebra, geometry and science. Differentiation, differentials and integration of algebraic functions; applications; an introduction to transcendental functions.

Math. 220. Calculus. F (3-0). D. E. Elrick.

A continuation of Math. 121. Differentiation, integration and applications; three dimensional geometry, partial differentiation.

Math. 221. Calculus. W (3-0). D. E. Elrick.

A continuation of Math. 220. Additional techniques and applications; multiple integration, line integration; power series; introduction to differential equations.

Math. 222. Calculus. F (3-0). (1962-63 only). E. B. MacNaughton.

The basic techniques, interpretations and applications of differentiation, partial differentiation, differentials and integration.

Text: Smail, "Analytical Geometry and Calculus."

Math. 320. Differential Equations. F (3-0). A. Kwei.

Simple graphical methods. First order equations soluable by quadratures, elementary applications. Linear equations, constant coefficient equations and operator methods, application to vibrating systems.

Text: Kells, "Elementary Differential Equations."

Math. 321. Differential Equations. W (3-0). A. Kwei.

A continuation of Math. 320. Systems of equations. Variation of parameters, solution in series, special equations of the second order. The Laplace transform, Fourier series. Partial differential equations, boundary-value problems, some applications.

Text: Kells, "Elementary Differential Equations."

MICROBIOLOGY

Department of Microbiology

Microb. 221. General Microbiology. W (2-3). G. W. Anderson.

An introductory study of microorganisms, including techniques in the study of their morphology and ecology in relation to man, animals and plants. (Text to be assigned).

Microb. 223. History of Bacteriology. W (2-0). L. A. McDermott.

The historical development of bacteriology, including a study of the principal workers of the past and present.

Reference: Bulloch, "History of Bacteriology."

Microb. 320. Molds, Yeast and Actinomycetes. F (2-3). R. E. Smith.

The morphology, identification, physiology and classification of the common molds, yeasts and actinomycetes.

Text: Skinner, Emmons and Tsuchiya, "Henrici's Molds, Yeasts and Actinomycetes."

Microb. 321. Food Microbiology. W (2-3). R. A. Johnston.

The microbiology of foods; relation of microrganisms to food preservation and spoilage; food poisoning.

Reference: Frazier, "Food Microbiology."

Microb. 322. Microbiology of Water and Sewage. F (2-3). R. A. Johnston.

The bacteria of water and sewage and their significance; public health aspects in relation to water and sewage; analytical and control measures.

References: Prescott, Winslow and McCrady, "Water Bacteriology." Gainey and Lord, "Microbiology of Water and Sewage." "Standard Methods for the Examination of Water, Sewage and Industrial Wastes."

Microb. 323. Dairy Microbiology. W (2-3). J. D. Cunningham.

The bacteriology of milk and milk products; normal and abnormal fermentations; disease-producing bacteria in milk; preservation of dairy products; standard methods of bacteriological analysis and laboratory control.

Reference: Foster et al, "Dairy Microbiology."

Microb. 324. Industrial Microbiology. W (2-3). (F, 1963-64). J. D. Cunningham.

The role of microorganisms in industrial processes.

References: Prescott and Dunn, "Industrial Microbiology." Underkofler and Hickey, "Industrial Fermentations."

Microb. 325. Systematic Microbiology. F (2-0), (1963, W, 0-3). L. A. McDermott.

History of bacterial classification; international rules of nomenclature as applied to bacteria; study of modern systems of bacterial classification; study of type species.

Microb. 326. Poultry Microbiology. F (3-0). M. L. Wright.

Microorganisms in poultry environments, their dissemination and significance; studies in sanitation, disinfection and fumigation; microbiology of eggs and egg products; pullorum disease; rapid and tube methods of agglutination testing.

Microb. 327. Bacterial Genetics. W (2-0). K. F. Gregory.

Bacterial mutations and genetic exchange mechanisms—their control and exploitation. Text to be assigned).

Microb. 328. Microbiological Methods. F (2-3). L. A. McDermott.

Construction, care and use of the microscope; use and care of simple bacteriological apparatus; preparation and sterilization of culture media; stains and staining; methods of isolating, enumerating, differentiating and identifying bacteria.

References: Salle, "Fundamental Principles of Bacteriology." "Manual of Methods for Pure Culture Study of Bacteria."

Microb. 400. Bacterial Physiology. F & W (2-3). D. C. Jordan.

The cytology, growth, nutrition and metabolism of bacteria; influence of physical and chemical environment on growth; radiobiology; bacterial enzymes; degradation of proteins, carbohydrates and fats.

Text: Clifton, "Introduction to Bacterial Physiology."

Microb. 401. Apicultural Microbiology. F & W (1-3).
L. A. McDermott.

Techniques used in the study of bacterial diseases of the honeybee; fermentation of honey; sanitation of honey processing.

Microb. 420. Soil Microbiology. F (2-3). C. T. Corke.

A survey of the various microbial groups composing the soil population; methods of studying these groups singly and of the population as a whole; emphasis is placed on decomposition of organic matter, nitrification and nitrogen fixation.

Reference: Russell, "Soil Conditions and Plant Growth."

Microb. 421. Pathogenic and Public Health Bacteriology. W (3-3).
L. A. McDermott and R. A. Johnston.

The morphological, cultural, biochemical and pathogenic characteristics and identification of the more important bacteria causing human, animal and insect diseases; the mode of action, application and factors limiting the use and activity of disinfectants; microtechnique; public health organization and legislation.

References: Burrows, "Jordan-Burrows Textbook of Bacteriology," Marshall, "Applied Medical Bacteriology," Reddish, "Antiseptics, Disinfectants, Fungicides and Sterilization." Schaub, et al., "Diagnostic Bacteriology."

Microb. 422. Bacterial Diseases of Plants. F (1-3. (1964, 2-3).
J. A. Carpenter.

The symptons of representative bacterial diseases of plants; isolation and identification of bacterial phytopathogens; methods of infection and artificial inoculation; control measures.

Reference: Horsfall and Dimond, "Plant Pathology."

Microb. 423. Virology. W (1-3). J. B. Robinson.

The physical and chemical nature of viruses and their relationship to plant, animal, insect, and bacterial hosts; methods of study-

ing viruses; the significance of bacterial viruses in commercial fermentations. In the laboratory the emphasis is on bacterial viruses.

Reference: Adams (Interscience), "Bacteriophages."

Microb. 424. Serology and Immunology. F (2-2). (1964, 2-3).
R. J. Douglas.

Theories of infection and immunity; studies of toxins, toxoids and antitoxins; antigenic structure of bacteria; agglutination, precipitin and complement fixation tests.

Reference: Carpenter, "Immunology and Serology."

Microb. 425. Problems in Microbiology. W (0-3). F. E. Chase.

Students are assigned problems in bacteriology for independent research.

Microb. 426. Microbiology of Food and Soils. F (2-3).
G. W. Anderson and J. B. Robinson.

A continuation of Microb. 221, with special emphasis on the microbiology of food, food products and soils.

NUTRITION

Department of Nutrition

Nutr. 420. Principles of Nutrition. F (4-0). H. D. Branion.

The fundamental aspects of nutritional science for livestock, poultry and humans, with some reference to fur-bearing animals and pet stock; the basis for translation of these fundamentals into applied nutrition; principles of nutritional experimentation; agriculture and international food supplies.

Text: Maynard and Loosli, "Animal Nutrition," 4th edition.

Nutr. 421. Survey of Nutritional Sciences. W (3-0). E. V. Evans.

Basic principles of nutrition in all species; some detailed consideration of functions and requirements of specific nutrients; the implications of agricultural food products in the national and international spheres.

Text: Maynard and Loosli, "Animal Nutrition," 4th edition; or Crampton and Lloyd, "Fundamentals of Nutrition."

PHILOSOPHY

Department of English

Philosophy 300. Problems in Language and Ethics. F & W (2-2).
J. P. Harney and W. R. Martin.

Problems in Language — First term.

This part of Philosophy 300 begins with a brief survey of the effects of the Industrial Revolution on society and the individual,

and in particular, of the operation of mass media of entertainment and communication. It leads into a consideration of the various uses, and abuses of language. After an introduction to logic and semantics, and with these disciplines as a basis, students will examine language put to various uses, e.g. scientific, official, legal, business, polemical, political, literary.

Texts: Thouless, "Straight and Crooked Thinking;" Hooper, "Introduction to the Study of Language and Literature;" Chase, "The Tyranny of Words;" Adam Smith, "Selected Writings;" Marx, "The Communist Manifesto."

Problems in Ethics — Second term.

This part of Philosophy 300 will attempt to define the nature of moral philosophy and the type of problem it studies, and to make the student aware of the nature of moral decision.

All of the texts studied will be related to contemporary problems and issues. No attempt will be made to present a history of moral philosophy, although the texts are likely to be studied in chronological order.

Texts: Aristotle, "Ethics;" Machiavelli, "The Prince;" James, "Why Evil?;" Mill, "On Liberty;" Camus, "The Plague;" Aquinas, "Selected Writings;" Nietzsche, "Thus Spake Zarathustra; Plato, "The Republic," Bk. I; Kant, "Prolegomena."

Candidacy for this course, with reference to both numbers and qualifications, will be limited at the discretion of the Department of English.

PHYSICAL EDUCATION

Department of Physical Education

Physical Education 100. (0-2).

All first year students are required to take part in the Physical Education program at a specified time during the Fall and Winter terms.

A classification test will be given to determine:

(a) Motor fitness
(b) Motor ability
(c) Swimming ability

Students passing the test will complete their requirements by participating in the Physical Education sports program.

The Physical Education Sports Program includes swimming (beginners and advanced), diving, life-saving and water safety, soccer, track and field, cross country, wrestling, tumbling, volleyball, handball, badminton, and apparatus. Introductory classes will

be conducted in boating and canoeing, skin and skuba diving, tennis, weight training, and social and square dancing.

Those who fail will be assigned to special classes and guided until such time as they successfully complete the Classification test.

A satisfactory standing must be obtained and grades will be given to indicate proficiency.

PHYSICS

Department of Physics and Mathematics

Phys. 100. General Physics. F & W (3-3).
J. R. Stevens and R. H. Stinson.

Mechanics, properties of matter, heat, sound, electricity, magnetism, light and modern physics. (Elementary calculus is used in the second term for students taking Math. 121.)

Text: Sears and Zemansky, "College Physics."

Phys. 200. Electricity, Magnetism and Modern Physics. F & W (3-3).

Electrostatics, current electricity, electromagnetism, eltcromagentic induction, magentic properties of matter, DC and AC circuits; an introduction to electron, atomic and nuclear physics.

Phys. 320. Mechanics. (3-0). R. H. Stinson.

A vectorial treatment of the mechanics of a particle in one, two and three dimensions; dynamics of a rigid body.

Text: Van Name, "Analytical Mechanics."

Phys. 322. Optics. F (2-3).

Geometrical and physical optics: reflection and refraction at plane and spherical surfaces, lenses, optical instruments, polarisation, interference diffraction, and limit of resolution.

Text: Morgan, "Introduction to Geometrical and Physical Optics."

Phys. 323. Acoustics. W (2-1½). (Labs on alternate weeks)
F (2-0) **until 1962-63.** E. B. MacNaughton.

Vibration theory, wave propogation, stationary waves, sound reproduction and measurements.

Text: Randall, "Introduction to Acoustics."

Phys. 325. Electrical Circuits and Measurements. W (2-1½), (Labs on alternate weeks). F & W (1-0, 1-0) **until 1962-63.**
E. B. MacNaughton.

DC and AC circuit theory, transients, coupled circuits, transformers, electrical measurements.

Phys. 402. Electronics. Fall, Winter (2-1½, 2-1½) (Labs on alternate weeks). F & W (1-0, 2-3) **until 1963-64.** E. B. MacNaughton.

An introduction to the fundamentals of electronic instrumentation; thermionic emission, vacuum and gas-filled electron tubes;

rectifier, amplifier, oscillator and wave-shaping and control circuits; crystal diode, and transistor circuits.

Text: Ryder, "Electronic Fundamentals and Applications;" Prentice-Hall; Ryder, "Engineering Electronics," McGraw-Hill.

Phys. 403. Modern Physics. F & W (2-1½, 2-1½) (Labs on alternate weeks). F & W (0-1½, 3-1½) **until 1963-64.** J. R. Stevens.

Electron physics, special theory of relativity, quantum theory, atomic spectra, X-rays, matter waves; radioactivity, radiation detectors, nuclear transformations, nuclear theory, accelerators, energy release.

Text: Klemperer, "Electron Physics;" Dingle, "Special Theory of Relativity;" Semat, "Introduction to Atomic and Nuclear Physics;" Weidner and Sells, "Elementary Modern Physics."

Phys. 406. Reading Course. F & W (0-1, 0-2). Staff.

A prescribed study of selected topics. Grade will be based on two term examinations.

Phys. 420. Theoretical Physics. (3-0), commencing 1964-65.

Prerequisite Math. 321, Differential Equations.

Vector analysis, potential theory, fluid motion and heat flow.

Text: Margenau and Murphy, "The Mathematics of Physics and Chemistry."

Phys. 427. Theoretical Physics. (3-0), commencing 1964-65.

Prerequisite Phys. 420, Theoretical Physics.

Electromagnetic theory, elementary statistical mechanics, introduction to quantum mechanics.

Phys. 422. Thermodynamics. F (3-0). W (3-0) **until 1962-63.** R. S. Gage.

Thermodynamics principles: energy considerations, gas laws, thermal processes, heat engine cycles, second law of thermodynamics, entropy; properties of steam, humidity studies, kinetic theory.

Phys. 424. Biophysics. F (3-0), until 1963-64. R. S. Gage.

Introduction to thermodynamic functions and applications to biological systems. Physical properties of biological fluids. Fundamentals and biological applications of atomic and nuclear physics including X-rays, stable and radioactive isotopes, interaction of ionizing radiation with matter and radiation detection.

Text: Bull, "Physical Biochemistry;" Semat, "Introduction to Atomic and Nuclear Physics."

Phys. 426. Electron Physics. F (2-0), until 1963-64. J. R. Stevens.

Electrical conductivity of gases, electric and magnetic deflection of electrons; thermionic and photoelectric emission, electronic band theory of solids; special theory of relativity.

Text: Klemperer, "Electron Physics;" Dingle, "Special Theory of Relativity."

Phys. 429. Biophysics. W (3-0), commencing 1964-65.
R. S. Gage and R. H. Stinson.

An introductory course in the applications and techniques of physics to biological systems. The emphasis will be on quantitative treatment and mathematical analysis of such aspects as bioenergetics, biomechanics, physical properties of macromolecules and radiation biology.

POULTRY

Department of Poultry Science

Poult. 221. Poultry Production. W (2-1½). J. P. Walker.

Poultry housing, equipment and management for various classes and ages of poultry; relationship of allied industry to poultry and egg production.

References: Card, "Poultry Production," 8th edition; Charles & Stuart, "Commercial Poultry Farming;" Botsford, "The Economics of Poultry Management;" Snyder et al, "Profitable Poultry Management," 23rd edition.

Poult. 320. Poultry Genetics. F & W (3-3, 3-3), (1963, 2-2).
F. N. Jerome.

The study of genetic principles as applied specifically to inheritance in domestic fowls, including an introduction to mathematical genetics.

Text: Hutt, "Genetics of the Fowl," 1st edition.

Poult. 321. Poultry Breeding. F (2-2). F. N. Jerome.

Population gentics and the statistical approach to poultry breeding problems, gentic and phenotypic correlations, estimation of heritability, experimental design for breeding experiments.

Texts: Lerner, "Population Genetics and Animal Improvement;" Kempthorne, "Genetic Statistics."

Poult. 322. Poultry Science Seminar. F (0-3). F & W (1963, 0-2).
S. J. Slinger.

Poult. 401. Advanced Poultry Husbandry. (0-3, 2-0). E. S. Snyder.

Poultry genetics and breeding; selection, culling, judging; housing, feeding, management and incubation of chickens, turkeys, ducks and geese; economics of production; marketing poultry products; seminars; field studies.

Text: Card, "Poultry Production," 8th edition.

References: Benjamin, Pierce and Tremohlen, "Marketing Poultry Products;" Jull, "Raising Turkeys, Ducks, Geese, Game Birds."

Poult. 420. Poultry Products Technology. F (2-3). H. L. Orr.

Application of technology in the marketing and distribution of poultry products; physical and chemical components, quality control, grading, packing and processing of shell eggs and egg products; processing, packaging, preservation, quality control and utilization of poultry meats.

Text: Benjamin, Gwin, Faber and Termohlen, "Marketing Poultry Products," 5th edition.

Poult 421. Reproduction, Incubation and Hatchery Management. W (2-3). J. H. Pettit.

Avian reproductive systems, infertility, artificial insemination: principles of incubation, types and operation of incubators; production of eggs for hatching; embryonic mortality; hatchery equipment, management, records; sexing; hatchery policies; field studies.

Text: Funk and Irwin, "Hatchery Operation and Management," 1955.

Reference: Nalbandov, "Reproductive Physiology."

Poult. 422. Poultry Management. F (3-3). J. P. Walker.

Poultry housing, equipment and plant layout; feeding and management practices for the various classes and ages of poultry; pasture management; disease control; field studies.

References: Charles and Stuart, "Commercial Poultry Farming"; Lee, "Profitable Poultry Management."

Poult. 423. Poultry Nutrition and Experimental Methods. W (3-3). S. J. Slinger.

Nutritive requirements of the various classes of poultry; classification of feeds, compounding of rations, calculation of nutrient content; practice in conducting nutritional experiments with chicks and poults, and in evaluating results; review of current literature.

Text: Titus, "Scientific Feeding of Chickens," 2nd edition.

References: Ewing, "Poultry Nutrition;" Snedecor, "Statistical Methods."

Poult. 424. Poultry Products. (0-2). H. L. Orr.

Factors affecting the quality of eggs and poultry meats; preparation of poultry products; grades and grading; packaging, freezing, storing and merchandising.

Text: Benjamin, Pierce and Termohlen, "Marketing Poultry Products," 4th edition.

Poult. 425. Poultry Science Problems. (0-3). J. P. Walker.

The student in consultation with the Head of the Department to elect a problem for study.

Poult. 427. Avian Physiology. W (3-3), (1964, 2-3). C. M. Winget.

Physiology of various systems of birds with emphasis on reproduction, digestion, metabolism, and endocrinology; physiology

of the systems associated with certain environmental changes, light, temperature, humidity, and water.

Text: Sturkie, "Avian Physiology."

References: Hammond, John, "Progress in the Physiology of Farm Animals," Volume I and II; Nalbandov, "Reproductive Physiology."

Poult. 429. Poultry Science Seminar. W (0-3). (1964, 0-2).

S. J. Slinger.

PSYCHOLOGY

Department of Extension Education

Psych. 300. General Psychology. F & W (3-0, 1-2). R. W. Dent.

An introduction to the study of human behaviour. The scope and methods of psychology, scientific methods, basic statistics for the behavioural sciences, principles of development, learning, remembering, thinking, motivation, feeling and emotion, perception, personality. Lectures, demonstrations, films, labs. Part of the course is taught by programmed learning methods.

Texts: Munn, "Psychology" and Students' Manual; Holland & Skinner, "The Analysis of Behavior;" Dent, "A Programmed Course on the Introduction to Descriptive Statistics."

Psych. 301. Survey of General Psychology. W (3-0). R. W. Dent.

This is a survey course of Introductory Psychology covering problems of personal development. Abnormal behaviour. Problems of interpersonal conflict and misunderstanding, perception and communication problems. Learning theories as applied to child rearing. Lectures, films and discussion.

Text: Munn, "Psychology."

Psych. 320. Social Psychology. F (3-0). R. W. Dent.

The larger aspects of the Psychology of the affects of nature vs. nurture. This course draws heavily on interdisciplinary findings from the fields of General Psychology, Social Psychology and Sociology. Attention is directed to such topics as social behaviour of animals, language, communication, motivation, emotion, perception, memory and the effects of culture upon these. The areas of attitudes, opinions, prejudice and international relations are also studied.

Texts: Kineberg, "Social Psychology," 3rd edition; Swanson, Newcomb & Maccoby, "Readings in Social Psychology."

Psych. 328. Industrial Psychology. F (2-0). R. W. Dent.

An analysis of the history and development of Industrial Psychology. Special emphasis is placed on motivation and productivity, time and motion study, job evaluation, job description,

job instruction training, selection and testing, interviewing techniques, industrial communication problems and industrial disputes.

Texts: J. A. C. Brown, "Social Psychology of Industry;" B. von Haller Gilmer, "Industrial Psychology."

SOCIOLOGY

Department of Extension Education

Soc. 400. Introductory Sociology. F & W (3-0). Helen C. Abell.

Scientific study of society, basic concepts of sociology; process of socialization, social roles, social deviation, role conflict, social groups, major social institutions, urbanization, social disorganization and social problems.

Text: John F. Cuber, "Sociology," a Synopsis of Principles plus Workbook and readings in Sociology.

Soc. 420. Rural Sociology. F (3-0). Helen C. Abell.

The basic concepts of sociology, socialization and social control, culture and its variations; rural social institutions and their recent changes, rural class structure; farm movements in Canada; problem areas and general direction and strategy of rural changes.

Text: Everett M. Rogers (Appleton-Century-Crofts, Inc.), "Social Change in Rural Society."

SOILS

Department of Soil Science

Soils 220. Soil Science. F (2-3). A. F. MacKenzie.

An introductory course dealing with the origin, development and classification, properties, use and conservation of soils.

Text: Buckman and Brady (Macmillan), "Nature and Properties of Soils."

Soils 300. Soil Science Seminar. (1-0). (1963).

Discussion and presentation of reports on topics pertinent to soil science.

Soils 320. Soil Classification and Geography. F (2-3).
N. R. Richards.

Factors affecting soil formation; soil forming processes; the classification of soils; the characteristics and world distribution of the Great Soil Groups; soil surveys; agricultural soil resources in Canada and particularly Ontario; land use problems and soil conservation programs. Field study and mapping of soils; field trips; summarizing and interpreting of soil maps and reports. A fee will be collected to cover transportation costs.

References: Putnam, et al, "Canadian Regions" (Dent and Sons); Chapman and Putnam, "The Physiography of Southern Ontario" (U. of T. Press); Strahler, "Physical Geography" (Wiley).

Soils 321. Soil Management. W (3-3). T. J. Heeg and A. L. Willis.

The chemical, physical, and biological factors of soils related to management and crop production; diagnostic techniques; corrective measures including manures, fertilizers and amendments.

Reference: Buchman and Brady (Macmillan), "The Nature and Properties of Soils."

Soils 322. Classification and Conservation. (3-3). (1963).

Soil forming processes; characteristics and distribution of Great Soil Groups; soil resources of Ontario; land resource planning at the farm, regional and national level.

Soils 324. Geology. (2-3). (1963).

The fundamentals of Physical Geology with special reference to the agencies of running water, wind, glaciers, and subsurface water, as they affect changes in the earth's outer expression. Historical Geology dealing with the origin and age of the earth, geologic dating of mountain building; marine inundations; reconstruction of plant and animal life of the past.

Soils 400. Problems in Soil Science. (0-2). (1963).

Students are assigned problems in soil science for independent investigation.

Soils 420. Soil Conservation. F (2-3). L. R. Webber.

An analysis of the factors affecting soil erosion; methods of erosion control; methods of estimating soil and water losses; farm planning using simple and intensive agronomic practices for improved land use.

Soils 421. Soil Chemistry. (3-0). (1963).

The origin, formation and properties of clay minerals and organic matter; ionic exchange; ionic absorption by plant roots; soil acidity, alkalinity and salinity; oxidation and reduction potential.

Soils 423. Soil Physics. W (2-3). L. R. Webber.

Texture, structure, porosity, aeration and available moisture in relation to soil and plant requirements; the affect of tillage practices on soil moisture, structure, organic matter and plant nutrients; the common physical measurements of soil.

Reference: Baver (Wiley), "Soil Physics."

Soil 425. Climatology. (2-0). (1963).

A survey of weather science as related to agriculture, the physical basis of weather, interaction of weather with soils and crops, modification of the microclimate.

STATISTICS

Department of Physics and Mathematics

Sta. 220. Introductory Statistics. F (2-2). G. C. Ashton.

Tabulation of data; distribution; averages; dispersion; statistical inference; tests of significance; analysis of variance; regression; correlation.

Text: Alder and Roessler, "Introduction to Probability and Statistics."

Sta. 221. Introductory Statistics. W (2-2). G. C. Ashton.

Similar to Stat. 220 except that greater attention will be given to the mathematical derivation and basis of the methods used.

VETERINARY SCIENCE

Ontario Veterinary College

Vet. Sci. 301. Physiology of Man and Domestic Animals. F & W (3-0). Physiological Sciences Staff.

The normal functioning of the human and animal body; a course of lectures, demonstrations and laboratory periods especially arranged for students in agriculture.

Text: Guyton, "Function of the Human Body."

Reference: Dukes, "The Physiology of Domestic Animals."

Vet. Sci. 323. Poultry Pathology. W (1-3). A. E. Ferguson.

Hygiene as applied to poultry husbandry; the gross anatomy of birds; the diseases of birds and methods of prevention and control.

Reference: Barger, Card, and Pomeroy, "Diseases and Parasites of Poultry," Fifth Edition.

Vet. Sci. 421. Animal Health. W (3-0). C. M. Fraser.

The hygiene of domestic animals; consideration of common sporadic and infectious diseases, their cause and recognition, and the preventive or control measures which may be applied to lessen the losses in farm live stock; also a short discussion of the major zoonoses.

Text: Dykstra, "Animal Sanitation and Disease Control."

Suggested Reading: The Yearbook of Agriculture, 1942, "Keeping Livestock Healthy;" The Yearbook of Agriculture, 1956, "Animal Diseases."

ZOOLOGY

Department of Zoology

Zool. 100. Introductory Zoology. F & W (2-3). A. G. McNally.

An introductory course including the study of representative invertebrates and survey of the structure, function and development of vertebrates with emphasis on the mammal.

Zool. 221. General Entomology. W (2-3). A. J. Musgrave.

Designed to meet the needs of those requiring a terminal course with broad coverage, as well as those needing entomology as a prerequisite. Significance of entomology in human health, agriculture and conservation; elements of insect anatomy, classification, physiology and ecology; insect diseases, pollination, fossil insects; principles of applied entomology.

Zool. 223. Economic Entomology I. W (2-3). Staff.

An introductory study of insect classification and the fundamentals of entomology. General principles of insect control in relation to livestock, field crops, stored grain, fruit, vegetables, ornamentals, and forest trees.

Zool. 301. Invertebrate Zoology. F & W (2-3). J. G. Oughton.

The structure and function of selected invertebrate types.

Zool. 302. Vertebrate Anatomy. W (2-3). F & W (1963, 2-3, 2-3). K. Ronald.

A comparative study of the anatomy, physiology and ethology of free-living vertebrates.

Zool. 303. Insect Morphology. F & W (2-3). S. E. Dixon.

A study of insect structure, internal and external; an appreciation of the functional evolution of modified parts; an introduction to research methods in functional morphology; term paper required.

Zool. 310. Introductory Wildlife Management. F & W (1-3, 4-3). A. T. Cringan and A. H. Berst.

Life histories of mammals, birds and fishes; some principles of wildlife management; field trips. Game farm management of birds is discussed by the Department of Poultry Husbandry.

Zool. 320. Limnology. F (2-0). (1963, 2-3). A. H. Berst.

An introduction to the physics, chemistry, and biology of fresh waters. Laboratories include surveys of streams and ponds, the use of equipment, and a study of the principles of aquatic ecology.

Zool. 321. Vertebrate Embryology. F (1-3). W (1963, 2-3). R. H. Ozburn.

The development of the vertebrates with particular reference to the chick and pig.

Zool. 322. Systematic Entomology I. F (2-3). D. H. Pengelly.

An introduction to the biology and classification of insects with emphasis on aquatic forms.

Zool. 323. Invertebrate Physiology. W (3-3). S. E. Dixon.

The lectures will cover the whole range of invertebrate physiology; the laboratories are flexible and are designed around the major organ systems and arranged to provide experience in the experimental approach and familiarity with scientific journals; scope is provided for ingenuity of approach and independent thought.

Zool. 324. Economic Entomology II. F (3-2).
H. W. Goble and W. C. Allan.

Insects associated with the problems of commercial fruit and vegetable production and those of garden, park and wooded areas; insecticides, residues and tolerances. Prerequisite Zool. 223.

Zool. 325. Wildlife Ecology. (1-3). W (1963, 2-3). A. T. Cringan.

Life histories and ecological requirements of economically important birds and mammals; principles of wildlife ecology; field trips.

Zool. 327. Systematic Entomology II. W (2-3). D. H. Pengelly.

Identification of terrestrial insects; lectures and assignments on principles of systematics.

Zool. 400. Wildlife Biology. (2-3, 3-3). A. T. Cringan.

Biology and management of terrestrial wildlife; problems in wildlife administration; field studies.

Zool. 401. Fisheries Biology. (2-3, 3-3). H. R. McCrimmon.

The identification, life histories, and biology of fishes; methods of fish management including biological surveys, fish culture, legislation, and other techniques; exercises on the collection, compilation, interpretation, and application of scientific data.

Zool. 402. Parasitology. F & W (2-3). K. Ronald.

Principles of parasitism and elementary pathology, immunology. Emphasis will be placed on the inter-relationships of host and parasite, and on the parasite and its macro- and micro-environment. Parasitism as a normal condition will be stressed, especially in relation to free-living vertebrates.

Zool. 403. Zoology Seminar. F & W (0-2). Staff.

A course of formal discussions on various aspects of zoology. Experience will be acquired in preparation of scientific papers, chairmanship and criticism of scientific work.

Zool. 404. Parasitology. F & W (2-3, 0-3). K. Ronald.

Principles of parasitism and elementary pathology; detailed studies of parasites of wild vertebrates, with special reference to those of importance in wildlife management.

Zool. 405. Agricultural Entomology I. F & W (2-0).
H. W. Goble and W. C. Allan.

General principles of insect control—mechanical, cultural, biological, legal, and chemical — using specific pests in illustration; insecticides and their relation to fungicides; insect problems of fruit, vegetable and greenhouse crops, ornamentals and turf.

Zool. 406. Agricultural Entomology II. F & W (2-0). Staff.

Insects of importance in field crop and livestock production, agricultural products in storage, and human health.

Zool. 411. Biology of Vertebrates. F & W 4-3). A. de Vos.

A survey of the taxonomy, biology, distribution and ecology of various groups of common species; mammals and birds will be studied in more detail than the other vertebrates.

Zool. 420. Vertebrate Histology. W (1-3). F (1964, 2-3).
R. H. Ozburn.

The microscopic structure of vertebrate tissues and organs.

Zool. 421. Animal Ecology. W (1-2). D. H. Pengelly.

Influence of environmental factors on animals; populations; field methods.

Zool. 423. Microtechnique. W (1-3). S. E. Dixon.

The microscope and its accessories; the preparation of tissues for microscopy; and an introduction to histochemical, radioautographic and other special microscopic techniques. A term paper, as part of Zoology 303, will be required.

Zool. 424. Insect Histology. F (2-3). R. H. Ozburn.

The structure of tissues and organs and their modification in different insect types.

Zool. 425. Theories and Principles of Biology. W (2-0).
A. G. McNally.

Important theories and principles in the field of biology.

Zool. 427. Insect Physiology. W (0-3). A. J. Musgrave.

Fundamentals of Insect Physiology correlated with the applied aspects of the subject in Toxicology, Insect Control and Apiculture; the physiology of the egg, cuticle, biological systems, temperature, humidity, nutrition and metamorphosis.

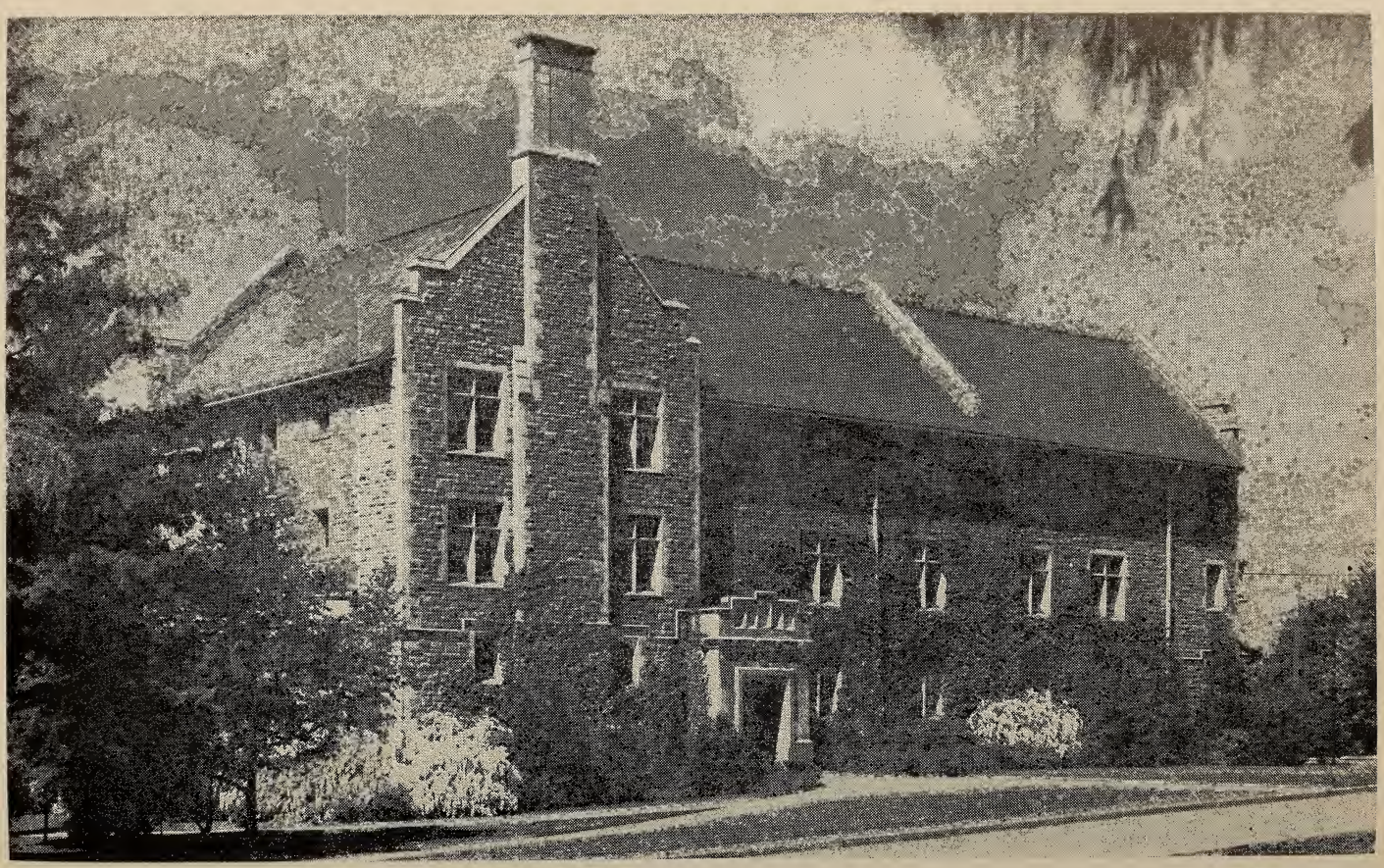

Mills Hall

ASSOCIATE DIPLOMA IN AGRICULTURE

TWO YEAR COURSE

TWO YEAR COURSE FOR THE ASSOCIATE DIPLOMA IN AGRICULTURE

Objectives of the Course and Opportunities for Graduates

The basic aim of the Two Year Course for the Associate Diploma in Agriculture is two-fold. Firstly, it is to assist in the training of personnel for agriculture, and secondly, to help develop an informed and effective rural citizenship.

In order to achieve these ends, the course is designed to give every student opportunity for study and training in the application of science to agricultural practice. The course includes, also, opportunities for training in English and Leadership. In addition, students are enabled to participate in the work of student organizations and to benefit from a variety of College activities and services.

Young persons who plan to make agriculture a life's profession are encouraged to enroll. For those who do not wish to invest the time and money necessary to pursue the studies of the Four Year Degree Course, the Two Year Diploma Course is a real educational opportunity.

The majority of Associates return to farms. Development of an educational program which meets the needs of this group will continue to be the objective of the course. Some graduates, however, find employment in vocations closely allied to farming.

Requirements for Admission

Applications for admission should be addressed to the Director of the Diploma Course.

Age

All candidates for admission should be eighteen years of age on or before the opening of College.

Academic Standing

A candidate for admission should have completed two years of High School education or its equivalent.

All candidates must satisfy the Admissions Committee that they possess such a knowledge of the English language as will enable them to profit by attendance at classes.

Candidates who are unable to meet in full the published requirements for admission may submit an application in the ordinary way but are invited to offer all pertinent information which might assist the Admissions Committee.

Agricultural Experience

The educational program is designed on the premise that the students have had experience in the type of agriculture carried on in Canada. Before admission to the course, applicants must provide

proof of having the equivalent of at least three months of approved agricultural experience on a Canadian farm. The College does not provide placement service and assumes no responsibility for same.

Summer Project

All students will be required to complete a project during the summer to satisfy the requirements for the Associate Diploma in Agriculture. The completion of this project may require employment on a farm or in an agricultural industry.

Fees

All candidates must pay in advance all required fees. (See pages 111-112).

General Information For All Students

See pages 127-137.

Smallpox Vaccination Certificate

A student entering the College for the first time must submit a certificate, signed by a qualified physician, stating that the candidate has been vaccinated against smallpox within the past five years.

Medical Certificate

Each student registering for the first time must have completed and returned the official College Medical Certificate before the beginning of the Academic Session.

This form will be sent to the applicant by the Director of the Diploma Course, and should be returned to him as soon as possible after it is received.

Examinations

A series of final examinations will be held at the conclusion of both the Fall and Winter Terms.

Supplemental Examinations

Supplemental examinations are held four times a year on the dates set by the Registrar (see schedule of dates, page 5). Any supplemental examination must be written at the first scheduled date listed in the Calendar. Failure to do so will constitute an additional failure in the subject.

Students resident beyond 100 miles radius of the College at the time of the supplementals may be granted local privileges upon the payment of the required fees and may write at the local college or university. Local students must secure permission from the Registrar at the local university to write the examination at that university. All applications for supplemental examinations must be in the Registrar's Office three weeks prior to the examination.

Students who have taken the prescribed courses in the Second Year, but are still carrying failures must remove these failures

within five years in order to qualify for a Diploma. Candidates for these examinations must notify the Registrar in writing by August 1. The application must be accompanied by $5 payable to the Bursar for each examination. This fee is not refundable.

Re-Reading of Examination Papers

Students may apply to the Registrar for the re-reading of examination papers within a one month period after receipt of examination results. A fee of $10 must be paid to the Bursar for each examination paper which is re-read.

Academic Conditions

1. Standards for Pass and Honours in Examinations.
   i. The pass mark in all subjects is 50 per cent.
   ii. Students who fail to secure a general average of 50 per cent on the work of the term will not be permitted to try supplemental examinations and must repeat the term.
   iii. Honour Standing:
      First Class Honours—75 per cent or above on all the work of the year.
      Second Class Honours—66-74 per cent on all the work of the year.
2. Any student who fails in more than three subjects in any term must repeat the year.
3. All term work (practical work) and collections for the First Year must be completed before a student may proceed to the Second Year. Furthermore, the approved supervised summer project must be completed, or a satisfactory progress report submitted before a student may enroll for the Second Year.
4. Students who are indebted to the College for fees or other items will have their examination results withheld until settlement is made.
5. No student may repeat a year more than once, and then only with permission of the Committee on Admissions.
6. A student who on two occasions fails to obtain pass standing on a supplemental examination shall be debarred from the College.
7. **Notwithstanding the above regulations, any student may be refused admission to a succeeding term if his attention to his work and his progress are considered unsatisfactory by the Faculty.**
8. **No student whose progress is unsatisfactory to the Faculty will be allowed to remain at the College.**
9. **Physical Education—Physical Education is an academic requirement and a satisfactory grade must be obtained.**

SUMMARY OF EXPENSES

DIPLOMA COURSE

1962 - 1963

All Fees Payable to Bursar, O. A. College	First Year	Second Year
College Fees — Academic Year		
Tuition	25.00	25.00
Contingency Fee	10.00	10.00
Field Trip Fee	15.00	15.00
	50.00	50.00
Student Fees — Academic Year		
Health and Accident Insurance (see note below)	39.20*	28.70*
Year Fee	7.00	15.00
Other Fees	36.65	36.65
	82.85	80.35
Total Fees — Academic Year (due and payable at time of registration)	132.85	130.35
Room and Board (Compulsory for Resident Students) (Payable in two instalments — $160.00 at time of September registration, $160.00 at commencement of winter term)	320.00	320.00
Meals (9 per week) (Optional for non-resident students) (Payable in two instalments — $65.00 at time of September registration, $65.00 at commencement of winter term)	130.00	130.00
Minimum Payment at Time of Registration		
Resident Student	292.85	290.35
Non-resident Student with 9 meals per week	197.85	195.35
Non-resident Student with no meals desired	132.85	130.35

* Insurance premiums include both hospital and medical protection. Hospital protection, effective January 1, 1963, is for 12 months for first year and 7 months for second year students. Medical protection is for the academic session but may be extended for the summer vacation period. Students from outside Canada pay the insurer $7.50 extra for hospital protection from September 14 to December 31.

NON-COMMONWEALTH STUDENTS — Add 75.00 to tuition for each year.

ROOM AND BOARD — No allowance will be made for periods of suspension from Dining Hall or for absence of less than one week on account of illness or compassionate reason. Allowance for absence for other than illness or compassionate reason will be granted only for periods of two weeks or more.

LATE REGISTRATION FEE—Students who register late will be charged a late registration fee of $10.00 per day for the late period.

RE-READING OF EXAMINATIONS—$10.00 for each paper re-read.

SUPPLEMENTAL EXAMINATIONS—$5.00 for each supplemental examination or condition removed.

An additional fee of $7.00 is charged for each supplemental examination which is written at another university or college. This fee is payable to the Ontario Agricultural College and is repaid to the Invigilator of the supplemental examination.

TEXT BOOKS AND SUPPLIES—

First and Second Years.....approximately $60.00 per year

SCHEDULE OF STUDIES

Short descriptions of the various courses will be found under "Courses of Instruction".

"Lec."—Lecture period—50 minutes.

"Lab."—Laboratory period—50 minutes.

Courses are numbered, the first numeral indicating the year in which the course is given.

Agriculture Division

First Year

Fall Term	Lec.	Lab.
Ag. Economics 10	3	0
Ag. Mechanics 13	0	3
Botany 10	2	2
English 10, 11	5	0
Field Husbandry 10	2	2
Forestry 10	1	0
Mathematics 12	2	0
Rural Leadership 10	3x	0
Soils 10	0	3
Zoology 10	3	2

Winter Term	Lec.	Lab.
Ag. Mechanics 12, 14, 15	3	3
Animal Husbandry 10, 12	6	2
Botany 11	1	2
English 12, 13	5	0
Field Husbandry 11	2	2
Nutrition 10	4	0
Rural Leadership 13	3	0

x—Four lectures in Apiculture will be given at the commencement of the Fall Term in place of Rural Leadership 10.

Physical Education 10 will be taken for 2 hours per week in both Fall and Winter Terms.

Second Year

Fall Term	Lec.	Lab.
Animal Husbandry 21	2	2
Botany 20	1	2
Dairying 20	2	3x
Entomology 22	2	2
Field Husbandry 20	2	2
Microb. 20	2	0
Soils 20	2	3xx
Optional — a minimum of **two** of		
Ag. Ec. 24	3	0
Ag. Mech. 22, 23	0	3
Poultry 20	2	2

Winter Term	Lec.	Lab.
Ag. Economics 22, 23	4	2
Ag. Mechanics 24, 25, 26	3	3
Animal Health 20	2	0
Animal Husbandry 22	5	2
Soils 21	2	2
Optional — a minimum of **two** of		
Ag. Ec. 25	1	2
Field Husb. 21	1	2
Poultry 21	3	0

Electives must be approved by the Director of the Diploma Course.

x—Dairying laboratory for last half of term only.

xx—Soils laboratory for first half of term only.

NOTE—Students will decide by Nov. 1st of the First Year as to whether they wish to specialize in Horticulture or Agriculture from the Winter Term of the First Year to the conclusion of the Course.

Horticulture Division

First Year

Fall Term

	Lec.	Lab.
Ag. Economics 10	3	0
Ag. Mechanics 13	0	3
Botany 10	2	2
English 10, 11	5	0
Field Husbandry 10	2	2
Forestry 10	1	0
Mathematics 12	2	0
Rural Leadership 10	3x	0
Soils 10	0	3
Zoology 10	3	2

Winter Term

	Lec.	Lab.
Ag. Mechanics 12, 14, 15	3	3
Botany 11, 12	2	2
English 12, 13	5	0
Field Husbandry 11	2	2
Horticulture 11, 12, 13	11	1
Rural Leadership 13	3	0

x—Four lectures in Apiculture will be given at the commencement of the Fall Term in place of Rural Leadership 10.

Physical Education 10 will be taken for 2 hours per week in both Fall and Winter Terms.

Second Year

Fall Term

	Lec.	Lab.
Botany 20	1	2
Entomology 22	2	2
Field Husbandry 20	2	2
Horticulture 20, 22, 23x, 24, 28	8	2
Microb. 20	2	0
Soils 20	2	3xx
Optional — a minimum of **two** of		
Ag. Ec. 24	3	0
Ag. Mech. 22, 23	0	3
Poultry 20	2	2

Winter Term

	Lec.	Lab.
Ag. Economics 22, 23	4	2
Ag. Mechanics 24, 25, 26	3	3
Entomology 21	1	0
Horticulture 24, 25, 26, 27, 28	11	0
Soils 21	2	2
Optional — a minimum of one of		
Ag. Ec. 25	1	2
Poultry 21	3	0

x—Three hours of Horticulture laboratory for last half of term only.

xx—Soils laboratory for first half of term only.

Electives must be approved by the Director of the Diploma Course.

NOTE—Students will decide by Nov. 1st of the First Year as to whether they wish to specialize in Horticulture or Agriculture from the Winter Term of the First Year to the conclusion of the Course.

COURSES OF INSTRUCTION

Agricultural Economics

10. **Introduction to Farm Economics.** Fall. (3-0). The location of agricultural production in relation to geographic and economic factors; chief economic aspects of the agricultural industry in Canada; nature of economic production and the development of economic institutions and policies; the farmer in the national economy and his relation to the trade and commerce of the country, current aspects of agricultural policy and programs; introduction to farm accounts and record keeping. A. C. Robertson.

22. **Marketing and Prices.** Winter. (2-0). Development of agricultural marketing; demand; supply; food consumption and income; government programs; variation in prices and production of agricultural products; marketing margins; financial statements. A. A. Burnett.

23. **Farm Management.** Winter. (2-2). Practical study and discussion of the economic and business problems associated with successful farm management; the keeping and use of farm accounts and records; budgeting farm businesses; farm business agreements; farm credit and finance. Actual farm records will be used for training in farm business analysis and forward budgeting. D. H. Plaunt.

24. **Business Management.** Fall. (3-0).
Various types of business organization, the internal organization of business; production, personnel and marketing problems; the role of government, labour and management in business. S. H. Lane.

25. **Accounting and Finance.** Winter. (1-2).
Elementary principles of accounting and business practice; the construction, interpretation and analysis of accounts and financial statements; methods of financing long-term and short-term credit needs. W. M. Braithwaite.

Agricultural Mechanics

12. **Drainage, Irrigation and Water Supply.** Winter. (2-0). A study course on the application, design and economics of the practices of farm drainage and irrigation with an introduction to the Statutes. The occurrence, storage and principles of water supply as utilized in farm conveniences. R. W. Irwin.

13. **Motors and Woodworking.** Fall. (0-3).
Practical work in farm motors covering stationary gasoline engines, tractors, and other motor vehicles. The fundamentals

of construction including building terminology, foundations, framing details, partitions, and roof framing. D. J. Jackson and J. H. Gulliver.

14. **Farm Machinery.** Winter. (1-1½).
Principles of operation and management of conventional tillage, seeding and harvesting machinery. A survey of some of the materials and elements used in farm machinery. D. E. Clark.

15. **Shop Work.** Winter. (0-1½).
General hand-fitting and shopwork practices will be given covering tinsmithing, soldering and metal work. W. K. Bilanski and J. Gansekoele.

22. **Farm Machinery.** Fall. (0-1½).
A course in farm machinery designed to aid the student in the selection and adjustment of farm machines used in crop production. D. E. Clark.

23. **Shop Work.** Fall. (0-1½).
Introductory work in forge practices and arc and oxy-acetylene welding. E. G. Webb and J. Gansekoele.

24. **Rural Electrification.** Winter. (2-0).
Basic electrical theory and units, simple electrical network calculations adequate for farm electrical circuits, distribution of electrical power from generating station to farmstead and within the farmstead, heating devices used on the farm, farm electric motors, use of electric lighting, infra-red and ultra violet radiation, fundamentals of controls, care and maintenance of batteries. J. G. F. Morton.

25. **Farm Tractors.** Winter. (0-1½).
Further work will be given on farm tractors covering the selection, operation, maintenance, and adjustment of farm tractors and power units. D. J. Jackson.

26. **Farm Buildings and Construction.** Winter. (1-1½).
General farm building construction covering building layout and design, various types of labour saving equipment, installation and ventilation of structures, and feed handling equipment used in various buildings. Estimating, principle of truss construction and building a useful farm project. J. Pos and J. H. Gulliver.

Animal Health

20. **Animal Health.** Winter. (2-0).
As animal diseases constitute a serious threat to the livestock industry in all its branches, this course is designed to stress the conservation of animal health. The content of the course deals with the anatomy and physiology of the organs of

digestion and reproduction, the care and management of sick animals, and sanitation procedures. The government regulations concerning animal diseases and the recognition and control methods for the common contagious, parasitic, and nutritional diseases are discussed.

Animal Husbandry

10. **Introductory Animal Husbandry.** Winter. (3-2). An outline of the role of livestock in Ontario and Canadian agriculture, characteristics of the types and breeds of livestock; practical work in judging and appraising the various types and breeds; lectures on livestock policies, breed development, meats and pedigree characteristics with assignments in the field of applied livestock breeding. J. G. Norrish and R. H. Ingram.
Texts: Briggs (Macmillan), "Modern Breeds of Livestock;" Anderson (Macmillan), "Introductory Animal Husbandry."

12. **Animal Breeding.** Winter. (3-0). A presentation of the basic principles of genetics and the physiology of reproduction and their application to the improvement of farm animals; instruction in the use of selection, inbreeding and cross breeding methods in herd and breed development. J. C. Rennie and T. D. Burgess.
Texts: Rice, Andrews and Warwick (McGraw-Hill), "Breeding Better Livestock;" Nalbandov (Freeman), "Reproductive Physiology."

21. **Livestock Production. Fall. (2-2).** A detailed study of the characteristics of the various breeds of livestock with practice work in judging and grading; selecting of breeding and feeder stock. Methods of marketing and the market classes and grades for each class of farm animals; grading, judging, and processing the various kinds of meats; and when possible to visit farms, markets and processing plants. R. H. Ingram and Staff.

22. **Livestock Production. Winter. (5-2).** The characteristics of feedstuffs; the formulation of balanced rations for all classes of livestock; management and feeding methods; care of animals and animal products; practice in the feeding and caring for various classes of farm animals. R. P. Forshaw and Staff.
Text: Morrison (Morrison), "Feeds and Feeding," (22nd Edition or abridged 8th Edition).

Apiculture

The lectures will be confined to a study of the status of the beekeeping industry and its relationship to agriculture in general. The honeybee is the only pollinating insect whose numbers

may be controlled and is especially important in the cross-pollinating of some fruit and legume crops. The management of honeybees for pollination work will be discussed in detail. (4 lectures—Fall Term).

Botany

10. **Elementary Botany.** Fall. (2-2). Identification of some common native trees and shrubs. Seeds and germination. Structure and function of leaves, stems, roots, flowers, fruits.
Laboratory Manual: Laboratory Manual for Botany 10 (Co-op).

11. **Diseases of Farm and Garden Plants.** Winter. (1-2). Symptoms, cause and control.
Laboratory Manual: Laboratory Outlines for Botany, Diseases of Farm and Garden Plants. (Co-op).

12. **Diseases of Horticultural Crops.** Winter. (1-0). Symptoms, cause and control.

20. **Weeds and Weed Control.** Fall. (1-2). Losses from weeds, community organizations for weed control, cultural and chemical methods of weed control. Laboratory work consists of instruction in the use of chemicals for weed control. Each student will hand in a collection of 30 weeds by October 15.
Text: Frankton, "Weeds of Canada;" (C.D.A.): "Common Weeds of Ontario." (Montgomery).
Laboratory Manual: "Weeds and Weed Control." (Co-op).

Dairying

20. **Dairying.** (Fall. (2-3). (Lab. second half of term). The composition of milk and factors affecting it; milk secretion and the care and operation of milking machines. Sanitary care and maintenance of dairy farm equipment and inspection of dairy farms. The testing of milk for butterfat and protein content and the pricing of milk. D. R. Arnott.

English

10. **English Composition.** Fall. (3-0). Composition exercises based upon the study of representative American, English and European short stories. Students receive detailed instruction in the fundamentals of composition and grammar, with extensive practice in writing.
Text: To be announced.

11. **Public Speaking**. Fall. (2-0). Instruction and practice in preparing and delivering short speeches and debates.

12. **English Composition.** Winter. (3-0). Composition exercises based upon the study of selected literature. Instruction and practice in the writing of business letters.
Text: To be announced.

13. **Public Speaking.** Winter. (2-0). Instruction and practice in speeches for special occasions and banquets, panel discussions, and the conduct of meetings.

Field Husbandry

10. **Principles of Crop Production.** Fall. (2-2). The course is designed to introduce the student to the basic crop production principles and practices which affect the types of farms and the crops grown in Ontario. Such topics as the importance, classification, adaptation and rotation of crops are discussed. The climate of Southern Ontario as it affects rainfall distribution, length of the growing season, climatic zones, crop distribution and varieties used in the province is studied. Tillage and cultivation, seed-bed preparation and seeding practices to follow, all of which contribute to good cropping practices are covered.

11. **Grain Crops.** Winter. (2-2). The course covers the production of the common grain crops grown in Ontario. Crops covered include oats, barley, mixed grain, wheat, rye,, corn, soybeans, peas, beans, flax, and buckwheat. The relative importance, types, culture, varieties and uses of these crops are discussed and their application and place in the balanced crop—livestock program on Ontario farms is considered.

20. **Forage Crops. Fall. (3-0).** This course entails a detailed study of the adaptation and uses of the many grasses and legumes used in hays and pastures in Ontario. Practical identification of seeds and vegetative plants is made. Varieties, rates and methods of seeding, and methods of seed production are studied. Pasture and hay mixture formulation, pasture renovation, pasture management and grass silage are discussed fully.

21. **Miscellaneous Field Crops.** Winter. (1-2). This course deals with crops commonly grown in Ontario on small acreages or on special farms. The course entails the methods and rates of seeding and harvesting, varieties used and cultural practices followed. Such crops as potatoes, field roots, millets, sorghums, etc., are dealt with fully.

Forestry

10. **Forestry. Fall.** (1-0). Reforestation policy in Ontario; development of forestry in Southern Ontario; municipal forests; value and management of the woodlot; measuring and marketing

woodland products; cutting restrictions on privately-owned woodlands; methods of reforestation; planting for windbreaks, shelter-belts, and to stop snow-drifting; woodland and wildlife. Given through the courtesy of the Ontario Department of Lands and Forests.

Horticulture

11. **Introduction to Horticulture.** Winter. (6-1). Three important sections of the general subject (Ornamental Horticulture, Vegetable Growing and Fruit Growing) will be introduced from the standpoints of practical application and commercial production. Studies will include plant and variety classification, identification and judging; production types; growth characteristics and habits. B. J. E. Teskey and Staff.

12. **Assigned Reading and Projects**. Winter. (3-0). Students will undertake assignments in aspects of horticulture such as vegetative plant propagation, seed germination, seedling management, fruit and vegetable culture and uses for ornamental plants. B. J. E. Teskey.

13. **Tree Surgery and Care.** Winter. (2-0). Principles and methods for preventing and repairing mechanical and other damage to woody plants. General maintenance and pest control practices in relation to tree culture. H. R. Crawford.

20. **Landscape Gardening.** Fall. (2-0). Further training in the use and place of plants in the landscape. Assigned planning projects and draughting instruction. C. E. McNinch and Staff.

22. **Plant Propagation.** Fall. (1-2). Theory and practice of starting plants by means of seed and vegetative plant parts. Layering, division, cutting, grafting and seed germination are discussed. J. C. Taylor.

23. **Commercial Greenhouse Crops.** Fall. (2-0). The culture of important greenhouse crops, such as carnations, chrysanthemums, roses, tomatoes, lettuce, etc. R. Goodwin-Wilson and H. Tiessen.

24. **Tree Fruit Culture.** Fall, Winter. (1-0), (2-0). Production and handling of deciduous tree fruits; apple, pear, cherry, peach and plum. B. J. E. Teskey.

25. **Small Fruit Culture.** Winter. (2-0). Bush fruits, cane fruits, and vines studied from the standpoints of plantation establishment, culture, training and harvesting. W. D. Evans.

26. **Vegetable Growing.** Winter. (2-0). Details of crop production techniques, harvesting, and marketing. Economic factors considered in vegetable crop development. E. Terasmae.

27. **Storage, Processing and Marketing.** Winter. (2-0). Preservation of horticultural products by means of storage techniques and by freezing, canning, fermentation, and dehydration. Market considerations for fresh and processed produce. E. C. Lougheed, E. W. Franklin and A. Zitnak.

28. **Seminar in Horticulture.** Fall, Winter. (2-0), (3-0). Problems in the several major fields of horticulture are studied and presented as assignments. An introduction to the use of class discussion techniques to make critical surveys of economic horticulture. B. J. E. Teskey and Staff.

Mathematics

12. **Mathematics.** Fall. (2-0). Basic arithmetic and special problems relating to farm management, commercial arithmetic, insurance, types of graphs, and agricultural prices. H. W. Caldwell.

Microbiology

20. **Microbiology.** 2-0). Nature and presence of bacteria, molds and yeasts on the farm and their relation to soil fertility, manure and legume inoculation. Sanitation in the home and on the farm. Nature of infectious diseases. Relation to water supplies and sewage disposal. The manufacture of ensilage, vinegar, sauerkraut, etc., general principles of food preservation. Relation of micro-organisms to dairying, cooling of milk, bacterial counts, abnormal fermentations, dairy products. Bacterial diseases of plants, their prevention and control. Blood testing for Pullorum disease. J. A. Carpenter.

Nutrition

10. **Nutrition.** Winter Term. (4-0). Successful feeding of livestock and poultry, under present day conditions, requires a sound knowledge and appreciation of basic nutritional principles and the nutrient requirements of the various species. With a view to enabling the student to intelligently and economically combine and properly use home-grown and purchased feeds, the lecture and demonstration course discusses and illustrates the following topics:— the composition of feedstuffs and factors affecting it, such as soil, climate, variety, processing and storage; the functions of, and the requirements for the various nutrients; the nature of the processes of digestion, absorption and metabolism; utilization of nutrients for the production of milk, meat, eggs, wool and work; requirements peculiar to and characteristic of different species; the relationship between feeding practice and

market quality; the role of agricultural products in the feeding of humans, pointing out the national and international implications; methods of assessing the nutritive value of feeds and rations. Special emphasis is laid upon the supply and important functions of proteins, minerals and vitamins in relation to deficiency diseases and the health of livestock and poultry. D. Arthur.

Physical Education 10. Fall, Winter.

All first year students are required to take part in the Physical Education program at a specified time during the Fall and Winter terms.

A classification test will be given to determine:

(a) Motor fitness

(b) Motor ability

(c) Swimming ability

Students passing the test will complete their requirements by participating in the Physical Education sports program.
The Physical Education Sports Program includes swimming (beginners and advanced), diving, life-saving and water safety, soccer, track and field, cross country, wrestling, tumbling, volleyball, handball, badminton, and apparatus. Introductory classes will be conducted in boating and canoeing, skin and skuba diving, tennis, weight training, and social and square dancing.

Those who fail will be assigned to special classes and guided until such time as they successfully complete the Classification test.

A satisfactory standing must be obtained and grades will be given to indicate proficiency.

Poultry

20. **Poultry.** Fall. (2-2). The role of the poultry industry in Canada. Breeds and varieties. Practice in culling, killing and dressing poultry, grading and packing eggs and dressed poultry. The skeleton, digestive tract and reproductive system. Balanced feeds and feeding. Disease prevention and control.

21. **Poultry.** Winter. (3-0). Incubation, brooding, housing and management of chicks. Housing and management of the laying flock. Roaster, capon, broiler and turkey production. Factors affecting egg production and egg quality. Economics and costs.

Rural Leadership

10 **Civics.** Fall. (3-0). The forms of government, and their characteristics; the processes of government at international, national, provincial, and municipal levels, with particular reference to the rural community. G. L. Warlow.

13. **Rural Social Organization and Co-operation.** Winter. (3-0). Commercialized rural society, farm movements in Canada, rural institutions to-day and emerging trends, farm co-operatives, their history and social outreach; challenge and response in contemporary rural communities. Helen C. Abell.

Text: Everett M. Rogers (Appleton-Century-Crofts, Inc.)—"Social Change in Rural Society."

Soils

10. **Soils.** Fall. (0-3). The general nature of soils, how they are formed and why they are different; how they are changed by cultivation; the distribution of farm soils in Canada and particularly Ontario; the physical, chemical and biological characteristics of soils; water relationship between soils and plants; organic matter and soil organisms; soil reaction and the use of lime. W. T. Ewen.

Reference: "Soils"—Donahue. (Prentice-Hall).

20. **Soils.** Fall. (2-3). The role of elements in plant growth; deficiency symptoms in plants, their diagnosis and correction; limitations of climate; principles of soil conservation; erosion—its causes and control; land-use mapping; farm planning; the use of county soil maps and reports and soil test data. (3 lab. hours per week for the first half of the term). W. T. Ewen.

References: "Hunger Signs in Crops" (Judd and Detweiler); "Elements of Soil Conservation"—Bennett (McGraw-Hill).

21. **Soils.** Winter. (2-2). The storage and use of farmyard manure; the source and manufacture of fertilizers; fertilizer mixtures; soil amendments; fertility program for various crops and rotations; soil management for heavy, medium and light textured soils. Laboratory exercises and demonstrations to illustrate the physical make-up of soils; texture, structure, soil water, the nature of soil organic matter, colloidal adsorption and base exchange, leaching and erosion losses, soil testing and fertilizer materials. T. H. Lane.

References: "Fundamentals of Soil Science"—Millar and Turk; "Using and Managing Soils"—Gustafson.

Zoology

10. **Zoology.** Fall. (3-2). General organization of the animal kingdom. Single celled and many celled animals. Common animal groups, especially animal parasites and others of importance in agriculture. Organization, development and function of the vertebrate animal body, with special reference to the anatomy and physiology of domestic animals.

21. **Entomology.** Winter. (1-0). A lecture demonstration course on insect problems common to the production of horticultural crops.

22. **Entomology.** Fall. (2-2). A study of insects as a group and their importance to man. The common orders of insects and recognition of injurious and beneficial forms important to agriculture. General principles of control and the relation of control methods to the biology of insects. Insect pests of field crops, fruits, vegetables, domestic animals and household with control measures.

Summer Project

Each student will be required to complete a project during the Summer between the First and Second Years of the course. The project is an integral part of the course and must be completed satisfactorily before a Diploma will be granted. The nature of the project is such that students from farms will be able to carry it out on the home farm.

Projects must be approved by the Director of the Diploma Course prior to March 15 of the First Year.

The project must be completed or a satisfactory progress report submitted before the student will be permitted to enroll for the Second Year. The final date of submission of the project will be set in accordance with the type of project carried on.

Soils Building

GENERAL INFORMATION

STUDENT ACTIVITIES

An important part of the College courses is to be found in the association with fellow students and participation in College activities. Most of the activities mentioned below are open to students in the Ontario Agricultural College, the Ontario Veterinary College, and Macdonald Institute.

The Athletic Advisory Board encourages all students to take part in some sport and provides them with every opportunity to do so.

The students govern themselves through the Union Council. The Arts Society promotes interest in public speaking, debating, drama and music.

Such religious organizations as the Students' Christian Movement, the Canterbury Club (Anglican), and the Newman Club (Roman Catholic) are active on the campus.

Various clubs, including the Agricultural Engineering, Agronomy, Animal Husbandry, Apiculture, Biology, Chemistry, Dairy, Economics, Horticulture, Microbiology, and Poultry Science Club, provide the student with further training and experience in the field or fields in which he is particularly interested. Other organizations such as the Archery, Curling, Photography, Rifle and Ski Club, are promoted by the students.

The weekly "Ontarion" and the yearly "Libranni" are published by the student body and give opportunity to those who wish to write and assist in editing these publications.

The Students' Co-operative Association operates a store and a snack bar.

The College Royal is presented each Spring by the student body. This event appeals to those interested in the showing of livestock and agricultural products and educational exhibits.

Details of these and other student activities are found in the Students' Handbooks.

SERVICES FOR STUDENTS

Students' Accident and Health Insurance

Each student attending the regular courses in Agriculture, Home Economics, or Veterinary Medicine is insured against accident or sickness expenses under the terms and conditions of a Special Service Contract issued by a Co-operative Medical Insurance Company. The full terms of the contract are available in the Union Council Office.

Hospitalization is covered by the Ontario Hospital Services Commission which is an integral part of the Students' Special Service Contract and is compulsory for all students.

It is the responsibility of the students to immediately notify the Dean's Office of any illness which requires medical attention, or necessitates absence from classes.

The Ontario Agricultural College cannot be held responsible for the medical requirements of the students. Hospitalization and doctors' services are covered by the Students' Special Service Contract. There is an infirmary which provides limited facilities for those students who do not require actual hospitalization, and this infirmary is in charge of a graduate registered nurse.

All students are required to have a chest x-ray each year at the time the clinic is held at the College.

Any student who remains in residence and is unable to attend classes because of illness, must, to the limit of facilities, be accommodated in the infirmary.

Women students in agriculture will be accommodated in the infirmary in Macdonald Hall.

Student Counselling

Student Counselling is provided for all students. Assistance is available to help the student make a correct adjustment to College and residence life. A cumulative file is kept on all students with respect to their academic, athletic and extracurricular activities.

The Chaplain

A resident Chaplain holds a weekly, non-denominational religious service on the campus and is available at all times to students for advice and guidance in their personal problems.

Student Employment

The Dean of Men operates a central employment bureau to aid students in finding Summer and permanent employment.

Loan Funds

Students enrolled in the courses at the College who are in need of financial assistance, may make application to the Bursar, Ontario Agricultural College, for a loan from one of the following funds:

The Massey Fund, established in 1904 by the late W. H. Massey of Toronto.

The Pullman Fund, made available to the College since 1930 from the Pullman Scholarship Fund, International Live Stock Exposition, Chicago.

The Bray Fund, established in 1938 by Mr. F. W. Bray of Hamilton. Upon occasions assistance is extended from this fund to students enrolling in the FIRST Year of the Degree

Course who might otherwise be unable to finance their course.

The Diploma Course Loan Fund is for the assistance of those who wish to attend the Two Year Diploma Course but who do not have the necessary funds. Loan application forms are available from the offices of Agricultural Representatives, or from Dr. H. W. Caldwell of the Diploma Course, Ontario Agricultural College. Applications from prospective students must be filed with Dr. Caldwell on or before September 1st and may be submitted at the same time as application is made for admission to the Diploma Course.

Provincial Student-Aid Loans

Information concerning Provincial Student-Aid Loans, as well as application forms, are available at the office of the Dean of Men, Ontario Agricultural College.

MILITARY TRAINING

Students who wish to do so, may apply for military training in one of the following units: "University Naval Training Division," the "Canadian Officers' Training Corps" or the "University Squadron, Royal Canadian Air Force."

Two plans of training are offered:

(a) Training for commissioned rank in the Regular Forces

(b) Training for commissioned rank in the Reserve Forces.

Regular Officer Training Plan (ROTP)

RCN, CA, RCAF

Under the ROTP, undergraduates who are successful applicants are enrolled as Cadets, Officer Cadets, or Flight Cadets in the Royal Canadian Navy, Canadian Army, or the Royal Canadian Air Force.

Applicants must be Canadian citizens or British subjects, single and under 21 at commencement of university training. Prior to entry at university or college, application for the ROTP may be made at any Service Recruiting Unit or by writing to the Director of Personnel Manning, Department of National Defence, Ottawa, Ontario. If application is delayed until after admission to university, apply to the service representative at the university or college.

For successful applicants a sum of $75 toward cost of books and instruments, tuition, and other essential fees will be borne by the Department of National Defence. The scale of pay and allowances under this plan are:

(a) $63 per month, and

(b) $65 per month subsistence allowance in lieu of rations and quarters.

On successful completion of academic and military training, cadets will be promoted to Commissioned Officer rank in the Regular Forces.

University Naval Training Division

Lieutenant-Commander (S.B.) J. A. Carpenter, C.D., B.S.A., Commanding Officer, Ontario Agricultural College University Naval Training Division.

The University Naval Training Divisions are designed to qualify Officers for commissions as Sub-Lieutenants in the Royal Canadian Navy, Permanent and Reserve Forces.

Suitable applicants are entered in the RCNR with the rank of Probationary Cadet, during the Fall Term of their First Year.

The program consists of three winter periods which coincide with the College academic year and a minimum of two seventeen week periods at the East or West coast during the summer vacations.

Training includes courses ashore and two six-week cruises abroad with ships of the Royal Canadian Navy. Cadets are paid for summer training at the rate of $225 per month with uniform, board, lodging, and medical service provided free.

Sea Cadets and ex-Sea Cadets are eligible for UNTD Scholarships valued at $250 or more, as determined by the Navy League of Canada.

Canadian Officers' Training Corps (O.A. - V.C. Contingent)

Major W. C. Allan, C.D., B.S.A., M.S.A., Officer Commanding Ontario Agricultural and Veterinary Colleges' Contingent, Canadian Officers' Training Corps.

The OA/VC Contingent, Canadian Officers' Training Corps, conducts a training program designed to qualify selected college students for a commission in the Regular Army or Reserves. All degree students may apply for training provided they are Canadian citizens or British subjects possessing a Landed Immigrant Card. In addition, they must be able to meet certain physical requirements.

The training program is divided into two phases — Theoretical and Practical. The Theoretical Phase consists of two hours per week during the academic year at the College and the Practical, full time employment at a Canadian Army Active Force School during the summer.

Payment is at the rate of $225 per month. Married Officer Cadets may receive additional allowances during the summer. Such employment is guaranteed for at least three summers if desired.

All Second Lieutenants and Officer Cadets of the COTC compete for general proficiency awards which are valued at $75.

Students wishing to apply for training should contact the Resident Staff Officer (telephone Guelph TA 2-9540), or present members of the COTC for further details.

University Squadron

Royal Canadian Air Force

The RCAF University Squadron offers undergraduates the opportunity of qualifying as trained commissioned officers in the RCAF Regular or Reserve Forces.

Under the RCAF University Reserve Training Plan students admitted to a squadron are appointed in the rank of Flight Cadet and hold that rank until commissioned as Pilot Officers at the end of the third summer of training. As Flight Cadets and Pilot Officers they are paid at the rate of $225 a month during the summer months and up to sixteen days' pay for attendance at winter training lectures. Upon graduation personnel are promoted to Flying Officer and given the option of service with the Regular Force or going into the Supplementary Reserve, where they are on call only in case of national emergency. Training in each cadet's particular field (i.e. Supply, Telecommunications etc.) will take place during summer employment with the RCAF.

For information and applications see the RCAF representative on this campus. Those interested are advised to make application as soon as possible after registration.

ASSISTANCE FOR EX-SERVICEMEN

Details of this assistance may be secured from the Superintendent of Educational Training, Department of Veterans Affairs, Ottawa, Ont., or at the nearest Rehabilitation Office.

ASSISTANCE TO THE CHILDREN OF DECEASED VETERANS

Children of War Dead (Education Assistance) Act provides fees and monthly allowances for children of veterans whose death was attributable to military service.

Enquiries should be directed to the nearest District Office of the Department of Veterans Affairs.

ADVANCED STANDING

All applications for admission to advanced standing must be accompanied by official certificates of standing from the institutions where previous work has been done.

SPECIAL STUDENTS

Special students who are not candidates for a degree may be admitted to classes in the College if, in the opinion of the instructors in charge, they are qualified to pursue satisfactorily the courses chosen. All applications must be referred to the Admissions Committee for their approval. Such special students must satisfy the instructors with respect to regular attendance and attention to the work of the class, and at the end of the term must write such examinations as shall be required by the departments in which they are taking their special work. Courses taken by special students cannot be used for credit towards a Bachelor degree.

Students who have failed in the examinations of the regular courses may not register as special students.

For special students the tuition fees are $125 per term for those from the British Commonwealth and $175 per term for others. All special students pay the usual contingency fee.

The College reserves the right to refuse admission to special students at any time.

GRADUATE STUDIES

The Ontario Agricultural College, conjointly with the University of Toronto School of Graduate Studies, offers opportunities to qualified students to do graduate work leading to the degree of Master of Science in Agriculture (M.S.A.).

A special Announcement of Graduate Courses in Agriculture, giving the regulations governing the degree, and describing the courses offered by the various graduate departments, may be obtained by writing to the Chairman of the Graduate Studies Committee of the Ontario Agricultural College, or to the Head of the College Department concerned.

SHORT COURSES

Various short courses are provided to meet the special needs of persons who are unable to enroll in the regular College courses. A Dairy School, a Mold Count School, and a group of courses in Livestock, Farm Mechanics, Soils and Crops, Horticulture, Poultry Husbandry, Agricultural Economics and Apiculture, are offered annually. These courses vary in length from one week to three months. A circular is published in November describing such courses, and may be obtained by writing to the Department of Extension Education, Ontario Agricultural College.

CORRESPONDENCE COURSE

A three year correspondence course for parks, nursery and landscape vocations is provided. Brochures and other information concerning the course may be obtained from the Department of Extension Education, Ontario Agricultural College.

HIGH SCHOOL ASSISTANT'S CERTIFICATE

Science Specialist Type A

Graduates of the General Science Option qualify for admission to the courses leading to the Interim High School Assistant's Certificate, Type A in Science. Graduates of the Chemistry Option qualify for Type A in Chemistry and Biology.

Agriculture Specialist Type A

Graduates of all options except General Science with second class honour standing qualify for admission to the courses leading to the Interim High School Assistant's Certificate, Type A in Agriculture.

ONTARIO AGRICULTURAL COLLEGE ALUMNI ASSOCIATION

Membership in the Ontario Agricultural College Alumni Association is open to graduates of the Ontario Agricultural College and ex-students of the Ontario Agricultural College who have taken at least one year's instruction in either the Degree or Diploma Courses at the College, and members and ex-members of the Ontario Agricultural College faculty. Additional information may be obtained from the Secretary-Treasurer, Ontario Agricultural College Alumni Association, Ontario Agricultural College, Guelph.

MACDONALD INSTITUTE

Two courses in Home Economics are offered by Macdonald Institute. A Four Year Course leading to the degree of Bachelor of Household Science, and a practical One Year Diploma Course.

Students at Macdonald Institute receive instruction from members of the Departments of Agricultural Economics, Animal Husbandry, Botany, Chemistry, Dairy Science, Engineering Science, English, Zoology, Extension Education, Horticulture, Microbiology, Nutrition, Physics and Mathematics, and Poultry Science at the Ontario Agricultural College.

Further information concerning the courses at Macdonald Institute may be obtained by writing to the Registrar, Macdonald Institute, Guelph, Ontario, Canada.

ONTARIO VETERINARY COLLEGE

The Ontario Veterinary College offers a Five Year Course leading to the degree of Doctor of Veterinary Medicine. Students taking this course receive instruction from members of the Departments of Animal Husbandry, Botany, Chemistry, English, Nutrition, Physics and Mathematics, and Poultry Science at the Ontario Agricultural College.

Members of the faculty of the Ontario Veterinary College give instruction in certain subjects of Veterinary Science required by students in the courses at the Ontario Agricultural College.

Information concerning the course at the Ontario Veterinary College may be obtained by writing to the Registrar, Ontario Veterinary College, Guelph, Canada.

LIBRARY FACILITIES

In Massey Library and in department libraries there are approximately 80,000 volumes. About one-half of the books in Massey Library deal directly with agriculture and its related sciences. The remainder include literature, history and the fine arts.

There is a notable collection of Canadiana including early agricultural journals.

Massey Library is a depository for publications of the United States Department of Agriculture and the United States Agricultural Experiment Stations. Agricultural publications are also received from all parts of the Commonwealth.

More than 1000 periodicals are currently received.

RESIDENCE FACILITIES

1. Residence accommodation is provided for approximately 580 students in residences on the College campus. A separate residence is available for some of the women students in agriculture. First Year students will be given priority when assigning residence accommodation. Accommodation for freshmen will only be reserved until the day of registration.
2. Rooms are provided with ordinary furniture, including beds and mattresses. Students are required to provide all other bed furnishings: pillow, pillow covers, sheets, blankets, and comforters for single beds. A desk lamp is also essential for studying.
3. Detailed regulations governing residences are printed separately and issued to each student on arrival. It is the responsibility of each student to obtain a copy of these regulations from the Dean of Men.
4. Students living out of residence shall observe residence regulations when in the residences.

COLLEGE RULES AND REGULATIONS

General Rules and Discipline

1. **All students are under the charge of the President and are responsible to him at all times for their conduct. The President is authorized to make such additional regulations as may be found necessary for the discipline of the College and to impose fines or other penalties for any infraction of rules and regulations. There is a student disciplinary committee responsible to the College authorities.**
2. Every student is expected to show both within and without the College such respect for order, morality, and the rights of others, and such sense of personal honour as is demanded of good citizens. **No student whose conduct is unsatisfactory to the Faculty will be allowed to remain at the College.**
3. Students must not destroy, deface, or meddle in any way with College property.
4. Intoxicating liquors are strictly prohibited on College property.
5. **Owing to the limited parking space on the campus, students are advised not to bring automobiles to the College and no student can assume that parking space will be available. Students are responsible for College registration of their vehicles and obtaining a copy of the printed parking regulations.**

Regulations Governing the Dining Hall

1. Students must not remove glasses, silver, linen or dishes or any other articles of furniture from the Dining Hall.
2. Students must be properly dressed, as outlined by the Union Council, and are required to conduct themselves in an orderly manner.

Regulations Governing Registration

1. Students entering the First Year must register on Friday, a.m., Sept. 14th, 1962.
2. Students entering all other years must register Friday, p.m., Sept. 14th, 1962.
3. Students who register after Registration Day, may be required to pay a late registration fee of $10 each day after that date. We cannot give any assurance that students will be admitted after the opening date in September.
4. After Sept. 21st no student will be permitted to register for the whole or part of the session 1962-63 without the consent of the President, and then only under the most exceptional circumstances.

Regulations Governing Attendance

1. A record of attendance of each student will be kept, and a high percentage of attendance at all classes must be maintained. Formal approval for absence from classes must be obtained from the Dean of Men, and recognition of the absence must be obtained from the instructors concerned.
2. All students who are ill must report such illness (certified by the Residence Nurse) to the Dean of Men within 48 hours of the conclusion of such illness. A doctor's certificate must be presented for an illness of more than three days' duration.

   It is the responsibility of the student to immediately notify the Dean's Office of any illness which requires medical attention, or necessitates absence from classes.
3. **A student who, without just cause, frequently absents himself from lecture or laboratory periods will be required to withdraw from the College. Special consideration will be given, however, to any student in case of illness or other compassionate reasons such as serious illness or death in the immediate family.**

Regulations Governing Massey Library

1. During the academic year, Massey Library is open from 8.30 a.m. to 5.30 p.m. Monday to Friday. On Saturday the hours are 9.00 a.m. to 12.00 noon and 1.15 p.m. to 5.00 p.m. The Library is also open on Monday to Thursday evenings from 7.30 to 10.30 p.m. So long as there is sufficient attendance, the reading room will be open for study from 5.30 to 7.30 p.m. Monday to Thursday.
2. Books may be borrowed for a period of two weeks, but some are restricted to three days.
3. A fine of ten cents a day is charged on each overdue book or periodical. These fines are payable at Massey Library.
4. A loan may not be renewed if the book has been requested by another person.
5. **Every O.A.C. student must clear with Massey Library by obtaining from the Library a card which he must present to the Registrar on the completion of the Spring examinations. If this card is not presented, the student's marks will be withheld.**

SUMMARY OF EXPENSES

Board and Room

The College reserves the right to raise the rate of board and room at any time during the year, if deemed necessary because of rising costs.

Non-payment for room and board, when due, or failure to make arrangements for payment which are satisfactory to the Bursar, will result in loss of residence privileges.

Tuition Fees

For all students who are citizens of Canada or the British Commonwealth and for students who present official evidence that their application for Canadian Citizenship has been accepted before the beginning of the Fall Term, the fees will be—

Degree Course—$250 per year.

Two Year Diploma Course—$25 per year.

For All Other Students—

Degree Course—$350 per year.
Diploma Course—$100 per year.

Foreign Students

Students who live outside of Canada should particularly note the following:

Tuition, board and room and other fees must be paid according to the regulations as outlined in the College Calendar, and the College can assume no obligation with respect to the finances of the student.

No assurance can be given about any employment during or between academic sessions.

The College does not have available any scholarship for admission.

Special Fees

The **contingency** fee for all students is $10. Breakages and materials used in the Chemical and various other laboratories and breakages in the College residences are charged against this fee. The balance is refunded to the student following the final examinations at the conclusion of his final year, or on his withdrawal from the course. An additional charge may be made, at any time, for damage to any College equipment.

The **field trip** fee for all students in the Diploma Course is $15 per year, which is used to defray expenses of organized class field trips.

The **degree** fee of $10 is charged against all students in Fourth Year writing the final examinations for the degree of B.S.A.

The **house committee** fee of $1 is charged against all students living in residence. The fee is collected by the house committee in each residence.

Physical Education Building

MEDALS, SCHOLARSHIPS, BURSARIES, PRIZES AND OTHER AWARDS

The Medals, Scholarships, Bursaries, Prizes, and other Awards which are offered or may be held at the Ontario Agricultural College are outlined in the sections which follow. Detailed information concerning the origin, conditions of qualification, and methods of selection of the recipients, may be obtained from the Registrar, Ontario Agricultural College.

1. MEDALS

Governor General's Silver Medal

Awarded each year by the Governor General of Canada to the Second Year student who has ranked highest in general proficiency in First and Second Year work in the Degree Course.

Lieutenant Governor's Medal

Awarded each year by the Lieutenant Governor of Ontario to the student in the Fourth Year who, during his entire College Course, has been the outstanding student in all phases of the work in the Animal Husbandry Department.

Students' Council Gold Medal

Awarded each year by the Students' Council of the Ontario Agricultural College to the student in the Second Year of the Diploma Course who is considered the best "all round" student in his year, and who, through activity in all branches of College life as well as proficiency in scholarship during his two years, has done the most for the College, his fellow students and for himself.

James M. Christie Gold Medal

This medal was donated by the late Dr. G. I. Christie who was President Emeritus of the Ontario Agricultural College, in memory of his late brother, James M. Christie, a graduate of the Dairy School in 1897. The medal is presented to the student who stands highest in general proficiency in the work of the Dairy School.

2. SCHOLARSHIPS AND BURSARIES

Entrance Scholarships and Bursaries

Atkinson Charitable Foundation Bursaries
(Diploma Course)

The Atkinson Charitable Foundation offers annually $2,000 for bursaries of from $100 to $200 to worthy farm boys to assist them in entering or continuing in the Diploma Course at the Ontario Agricultural College. Applicants for these bursaries should have a good academic record, an active interest in community agricultural affairs, and a recommendation from the County Agricultural Representative. The financial need of the applicants will be considered.

Atkinson Charitable Foundation Bursaries
(Degree Course)

Bursaries of $200 and $400 per year have been made available by the Atkinson Charitable Foundation.

Applications and terms of qualifications may be obtained from Secondary School Principals.

Applications must be submitted to the Registrar of the Ontario Agricultural College by May 1st, each year.

Dominion-Provincial Student-Aid Bursaries, Type A

Bursaries of $500 per year have been made available under the Dominion-Provincial Student-Aid program. Applications and terms of qualifications may be obtained from Secondary School Principals or the Registrar of the Department of Education of Ontario.

Dufferin-Northern Peel Anglers' and Hunters' Association Bursary

The Dufferin-Northern Peel Anglers' and Hunters' Association offers one annual bursary of $100 to any student in Dufferin County who wishes to enter the College to prepare for a career in the field of fish and wildlife management. Applications should be submitted to the Secretary of the Association not later than August 1st each year.

Leonard Foundation Scholarships

Leonard Foundation Scholarships are awarded each year to selected students in the universities and colleges across Canada, and may include the Ontario Agricultural College and Macdonald Institute. The Trust Deed states: "Preference in the selection of students for scholarships shall be given to the sons and daughters respectively of the following classes: (a) clergymen, (b) school teachers, (c) officers, non-commissioned officers and men, whether active or retired, who have served in Her Majesty's military, naval or air forces, (d) graduates of the Royal Military College of Canada, (e) members of the Engineering Institute of Canada, (f) members of the Mining and Metallurgical Institute of Canada."

All applicants must be nominated by a member of the General Committee. The latest date for the receiving of applications is March 31st, for the following academic year. Further information regarding the procedure to be followed in applying for these scholarships may be obtained by writing to Dr. W. E. Taylor, Honorary Secretary, The Leonard Foundation, c/o Toronto General Trusts Corporation, 253 Bay Street, Toronto.

Robert Arthur Stewart Bursaries

Eight bursaries of $250 each are offered by Mrs. Elsa H. Stewart of Almonte, Ontario, to assist students entering the First Year of the Degree Course at the Ontario Agricultural College. Mr. Stewart graduated from the Ontario Agricultural College in 1933 and Mrs. Stewart from Macdonald Institute in 1932.

Applicants for these bursaries should have a good academic record and an active interest in community agricultural affairs. The financial need of the applicant will be considered. A recommendation from the Zone Executive of the Federation of Agriculture for the zone of residence, together with recommendations from the County Agricultural Representative and the Secondary School Principal, are required.

Applications and supporting recommendations must be submitted to the Registrar of the Ontario Agricultural College, not later than September 1st.

F. K. Morrow Foundation Scholarship

This scholarship of $300 is awarded to the applicant who makes the highest aggregate score in the inter-county judging competition at the Royal Winter Fair.

Application should be made to the manager of the Royal Winter Fair, Toronto.

O.A.C. Alumni Foundation Scholarships

The O.A.C. Alumni Association through its foundation offers up to ten scholarships of the value of $1,000 each, awarded to students who obtain a minimum of 75% general average on nine Grade XIII papers at one sitting.

Applications should be made to the Registrar on or before June 1st, each year.

The O.S.T. and R.A. Educational Award

An annual scholarship of $50 is made possible through the Ontario School Trustees' and Ratepayers' Association to an outstanding student entering the First Year from a rural area.

The Tracy le May Memorial Entrance Scholarship

In honor of the late Mr. le May, an ardent conservationist and energetic worker for the improvement of hunting and fishing in Ontario, the Toronto Anglers' and Hunters' Association offers an entrance scholarship of $250 for a deserving High School student who wishes to enter the College to prepare for a career in the field of wildlife management.

This scholarship is established to assist an outstanding student in financing his studies. A student will be selected on the basis of ability and a real interest in the conservation of our renewable natural resources.

Applicants should apply to the Registrar on or before September 1st each year.

County Scholarships

(Application should be made to the Agricultural Representative of the County concerned).

Alliston Farmers' Co-operative Scholarship

The Alliston Farmers' Co-operative offers an annual scholarship of $100 to a student entering the Diploma Course. Eligible students must be a son or daughter of a member of the Alliston Farmers' Co-operative.

Bruce County Scholarships

The County of Bruce offers two scholarships of $100 each to two worthy farm boys from Bruce County entering the First Year at the College. One award each is to be made to a student in the Degree and Diploma Course.

If there are no candidates for one of these awards, $50 will be awarded to the candidate placing second and $40 to the candidate placing third.

Haldimand County Scholarship

The Haldimand County Council offers an annual scholarship of $200 to a resident of the County of Haldimand, to enable him to enter the First Year at the Ontario Agricultural College.

Haldimand Farmers' Co-operative Association Scholarship

The Haldimand Farmers' Co-operative Association offers an annual scholarship of $100 to a student entering the First Year. Consideration is given to academic standing and participation in Junior Farmer, 4-H Club and community affairs.

Halton County Federation of Agriculture Scholarships

The Halton County Federation of Agriculture offers two annual scholarships of $100 each to enable worthy students of the County to enter the First Year in one of the regular courses at the Ontario Agricultural College, Macdonald Institute or the Ontario Veterinary College. The award is to be made on the basis of academic standing, 4-H Club, Junior Farmer and community activities.

Applications should be submitted to the Secretary of the Halton County Federation of Agriculture, on or before August 1st each year.

Douglas and George Hart Bursary
Oxford County

One bursary of $200 or two of $100 each, to be offered annually by the Hart family to assist a student who is a resident of Oxford County to enter the First Year of the Degree Course.

The applicant for this bursary should have a good academic record and an active interest in community agricultural affairs, including participation in 4-H or other similar projects.

The selection will be carried out on the basis of recommendations by the Secondary School Principals to a committee consisting of the President of the County Federation of Agriculture, the County Agricultural Representative and one other.

Huron County Scholarships

The Corporation of the County of Huron offers two annual scholarships of $100 each to enable worthy students in the County of Huron to enter the First Year or to continue their courses at the Ontario Agricultural College.

Kingston Kiwanis Club Scholarship

The Kiwanis Club of Kingston will provide a $100 scholarship to a Frontenac County boy, or girl, who is considered the most worthy of assistance. This scholarship will be used at the Kemptville Agricultural School, Ontario Agricultural College, Ontario Veterinary College, or Macdonald Institute. Candidates will be considered on 4-H participation and achievement, academic standing, community activities and personal qualifications. The winner will be selected by the Home Economist and Agricultural Representative. A written application must be made to the Ontario Department of Agriculture, Box 651, Kingston, by August 1st of the year the scholarship will be used.

Kiwanis Club of Forest City Bursaries

The Kiwanis Club of Forest City offers two annual bursaries of $100 each to students from Middlesex County entering the First Year of either the Degree or Diploma Course. The bursaries will be awarded on a record of interest in agriculture and the economic status of the applicants concerned.

Applications should be submitted to Kiwanis Club of Forest City (London), Box 312, London, Ontario.

Lincoln County Federation of Agriculture Scholarship

The Lincoln County Federation of Agriculture offers an annual scholarship of $100 to a resident of Lincoln County who is attending the Two Year Diploma Course at the Ontario Agricultural College.

Participation in 4-H Club, Junior Farmers and community and senior agricultural activities is to be considered in making the award.

Norfolk County Scholarships

The Corporation of the County of Norfolk offers two annual scholarships of $100 to enable worthy students in the County of Norfolk to enter the First Year at the Ontario Agricultural College.

Ottawa Kiwanis Club Bursary

The Kiwanis Club of Ottawa offers a bursary of $300 to a student from Carleton County who proceeds to an agricultural school or college. Candidates will be considered on community activities including qualities of leadership and academic standing.

Applicants should contact the Agricultural Representative, 353 Dalhousie Street, Ottawa, for further details.

Oxford County Women's Institute Bursary

The Women's Institute of Oxford County offers an annual bursary of $100 to a student entering the Degree Course at either the Ontario Agricultural College, the Ontario Veterinary College or Macdonald Institute.

The scholastic standing as well as the "all round" worthiness of the candidate will be considered.

The student should make application to his Secondary School Principal before May 1st.

Oxford County Bursaries

The following Bursary-Scholarships are offered to students from Oxford County entering the College:

Degree Course

One bursary of $200 to a selected student entering the First Year at the Ontario Agricultural or Veterinary College.

Diploma Course

Four bursaries of $100 each to selected students entering the First Year Diploma Course at a School of Agriculture in Ontario.

Applications available from the Secondary School Principal or the Agricultural Representative, Box 113, Woodstock, Ontario.

Perth County Bursaries

The Corporation of the County of Perth offers two annual bursaries of $100 each, to enable a worthy student in the County of Perth to enter the First Year of the Degree Course and the First Year of the Diploma Course.

Applicants must apply directly to the Clerk-Treasurer's Office, County of Perth, Court House, Stratford, Ontario, on or before September 1st each year.

Peterborough County Scholarship

The Peterborough County Council Scholarship of $100 is offered to assist a boy from Peterborough County attending the First Year at the Ontario Agricultural College in either the Two Year Course or the Degree Course — or at the Kemptville Agricultural School. Selection to be based on efficiency in club work, and an active interest in agriculture.

Simcoe County Federation of Agriculture Scholarships

The Simcoe County Federation of Agriculture offers two annual scholarships of $100 each to students from Simcoe County entering the First Year of the Diploma Course. The award is to be made on the basis of scholastic standing, participation in club work, agricultural organization and community activities, and the need for financial assistance.

Applications should be submitted to the Secretary of the Simcoe County Federation of Agriculture on or before August 31st each year.

Welland County Federation of Agriculture Scholarships

The Welland County Federation of Agriculture offers two annual scholarships of $100 each to enable students to enter the First Year at Ontario Agricultural College or Macdonald Institute.

Participation in 4-H Club, Junior Farmer and community and senior agricultural activities is to be considered in making the award. Preference will be given to applications received from municipalities included in the Federation of Agriculture in the County of Welland.

A committee of award is in charge of applications which should be made to the Agricultural Representative by September 1st each year.

Wellington County Scholarship

The Corporation of the County of Wellington offers an annual scholarship of $100 to enable a worthy student in the County of Wellington to enter the First Year of the Degree or Diploma Course.

Wentworth County Scholarship

The Corporation of the County of Wentworth offers an annual scholarship of $150. This scholarship will be given to a resident of Wentworth County to enter the Diploma Course or the Degree Course.

The Committee of Award shall consist of three men and three women, all prominent in agricultural activities in the county. They will consider applications, giving attention to academic qualifications, actual need for the scholarship and plans for the future. Application forms are available in the office of the County Clerk, Court House, Hamilton, and also from the office of the Agricultural Representative.

UNDERGRADUATE SCHOLARSHIPS AND BURSARIES

A.T.A. Trucking Bursaries

Bursaries have been made available to assist students who, because of special financial circumstances, would not otherwise be in a position to continue their studies.

The A.T.A. Trucking Industry Educational Foundation relies solely upon monies contributed by A.T.A. members which represents funds diverted from business Christmas gifts. A total of $1200 was allocated last year for distribution to this College.

Applications are available from the Dean of Men.

Borden Dairy Scholarship

The Borden Company Limited of Canada offers an annual scholarship of $200 to the best "all round" student in the Third Year of the Dairy Option. Consideration will be given to proficiency in scholarship, particularly in dairy subjects, and also to personality, industry and leadership as exemplified through ability to co-operate with other students and with the faculty in the advancement of the work of student organizations and other extracurricular activities.

Canada Packers Scholarship

An annual scholarship of $100 is offered by Canada Packers Limited to the student in the Agricultural Economics Option who stands highest in the subjects given by the Department of Agricultural Economics in the Third Year.

Carling Conservation Club Scholarship

A scholarship of $250 is awarded annually by the Carling Conservation Club to a Third Year student taking courses in fisheries and wildlife biology.

St. Catharines and Lincoln County Game and Fisheries Protective Association Scholarship

A scholarship of $100 is established by the St. Catharines and Lincoln County Game and Fish Protective Association to assist an outstanding Fourth Year student in fisheries and wildlife biology. The winner will be selected on the bases of his academic record and a demonstrated interest in fisheries and wildlife biology, as well as the conservation of renewable natural resources.

Dominion-Provincial Student-Aid Bursaries, Type B

Bursaries of up to $500 per year have been made available under the Dominion-Provincial Student-Aid program. Applications and terms of qualifications may be obtained from the Dean of Men.

W. H. Fisher Scholarship

William H. Fisher pioneered at Ayton, Ontario, by making a business of poultry farming and breeding with production-type poultry, starting in 1903. His sons, Irwin and Herbert of Fisher Poultry Farm, Ayton, offer in his honour an annual award of $100 to a student of the Poultry Science Option in the Third Year of the Degree Course. The award is based one-third on the standing obtained in the Poultry Genetics and Breeding Course and two-thirds on the other courses taken during the Third Year.

Garden Club of Toronto Scholarship

An annual award of $100 is offered by The Garden Club of Toronto to the Third Year student of the Horticulture Option who has shown the most outstanding proficiency in Landscape Gardening and Floriculture. The winner of this award will be determined by the staff of the Department of Horticulture.

Robert Harcourt Scholarships

In honour of the late Dr. Robert Harcourt, Head of the Department of Chemistry from 1901-1936, a fund was established by the late Mrs. R. Harcourt, providing two scholarships of $100 each, to be offered annually to a worthy student in the Third and Fourth Years of the Chemistry Option.

R. O. Lawson Bursaries

Two bursaries of $250 are offered to students on entrance to the College or to undergraduates who, in addition to demonstrating financial need and academic potential, must also demonstrate the necessary ambition and motivation required to complete their university work.

Applications are available from the Dean of Men.

Tracy le May Memorial Scholarship

In honour of the late Mr. le May, an ardent conservationist and energetic worker for the improvement of hunting and fishing in Ontario, the Toronto Anglers' and Hunters' Association offers a scholarship of $250 for a Fourth Year student taking courses in fisheries and wildlife biology.

J. A. MacFeeters Memorial Scholarship

The family of the late J. A. MacFeeters offers awards of $200 and $100 to the students in the Fourth Year of the Dairy Option who present the two best theses based on original investigational work.

Ontario Agricultural College Scholarships

First and Second Year—Three scholarships of $100 each will be awarded to the three students standing highest in the final examinations in both the First and Second Years.

Third Year—A scholarship of $100 is awarded by the Ontario Agricultural College to the student who ranks highest in general proficiency in the Third Year.

Fourth Year—A scholarship of $100 is awarded by the Ontario Agricultural College to the student who ranks highest in general proficiency in the Fourth Year.

Diploma Course

Three scholarships of $50, $30 and $20 will be awarded to the three students standing highest in the First Year.

Ontario Food Processors' Association Scholarship

An award of $100 is offered by The Ontario Food Processors' Association to the most outstanding student of the graduating class of the Horticulture Option, who has shown proficiency in courses related to food technology. The winner of this award will be determined by the staff of the Department of Horticulture.

Ontario Milk Distributors' Association Grant

The Ontario Milk Distributors' Association offers $1000 for the purpose of conducting a project of value to the fluid milk industry. This project will be conducted during the summer months at the Dairy Science Department under the supervision of the staff. The grant will be offered to the student who has completed the Third Year in the Dairy Science Department and who has demonstrated ability in laboratory work. Consideration will also be given to academic standing with emphasis on Dairy subjects.

Ontario Wholesale Farm Equipment Association Scholarships

Two scholarships of $100 each are offered by the Ontario Wholesale Farm Equipment Association to students in the Third Year of the Agricultural Engineering Option, Mechanical Division.

1. One scholarship to the student who has the most thorough working knowledge of the machinery used in the operation of Ontario farms as shown in field operations, laboratory classes and term examinations.
2. One scholarship to the student who has attained the greatest proficiency in his work during the year as shown by "all round" academic standing and participation in extracurricular activities and organizations.

Ralston Purina Scholarship

The Ralston Purina Company offers a scholarship of $500 to a student entering Fourth Year in an option closely associated with the interests of the Company.

The recipient of the scholarship must be in the top quarter of the class academically and must have exhibited qualities of leadership, character and sincerity of purpose in agriculture. Financial need of the scholarship must be clearly demonstrated. Applications should be made to the Registrar of the Ontario Agricultural College before the 15th of April.

Outstanding students in the following options are eligible for the scholarship:

Agricultural Economics, Agronomy, Animal Husbandry, Chemistry, Poultry Science.

Dr. Salsbury's Laboratories' Scholarship

An annual scholarship of $100 is offered by Dr. Salsbury's Laboratories, Charles City, Iowa, whose Ontario distributor is Seven Oaks Manufacturing and Sales Ltd., Kitchener, Ontario, Canada, to a student graduating from the Poultry Science Option. The award is based upon proficiency in poultry subjects taken in Third and Fourth Years, along with participation in student organizations and extracurricular activities.

The P. Bruce Scott Scholarship

The Ontario Milk Distributors' Association offers an award of $100 in honour of the late P. Bruce Scott. The award will be presented to the Third Year student who shows proficiency in courses related to the Market Milk Industry.

Waterloo County Fish and Game Protective Association Scholarship

A scholarship of $100 is awarded annually by the Waterloo County Fish and Game Protective Association, to a Third Year student in the Wildlife Management Option.

A student will be selected for the award on the bases of academic progress in the Third Year, a live interest in conservation and the wise use of our renewable natural resources.

Wilson T. Woods Scholarship

One hundred dollars is awarded annually by Mr. Wilson T. Woods, a graduate of the Ontario Agricultural College in 1936, President, Wellington Motors, Guelph, to the Second Year student who has ranked highest in general proficiency in First and Second Year work in the Degree Course (Governor General's Silver Medal Winner).

GRADUATE STUDIES SCHOLARSHIPS

The following are open only to graduates of the Ontario Agricultural College:

George I. Christie Scholarship

The late George I. Christie, President of the Ontario Agricultural College from 1928 to 1945, established a Trust Fund of $5,000, the interest on which will be used to provide an annual scholarship of approximately $150 for graduate work. This scholarship will be awarded to a student graduating from the Ontario Agricultural College with high standing in the Animal Husbandry Option, who proposes to pursue graduate studies in Animal Husbandry.

The graduate work may be carried on by the winner at any institution of his own choice.

Application should be made to the Registrar by April 15th, and should be approved by the Head of the Department of Animal Husbandry.

Class 1933 Scholarship

The graduating class of 1933 offers an annual scholarship for graduate work. The scholarship is awarded in honour of the late Professor W. J. Squirrell, formerly Head of the Field Husbandry Department at the Ontario Agricultural College, and late Honorary President of Class 1933.

The sum of $200 will be available annually for a selected student for graduate work in the sciences relating to agriculture, at any recognized university.

The scholarship will be awarded to a student in the graduating class, each year, or to a recent graduate, to enable him to pursue graduate work.

Application should be made, in writing to the Registrar, not later than May 1st each year.

Massey-Ferguson Scholarships

The Massey-Ferguson Company offers two annual scholarships of $250 each to students in the Fourth Year of the Agricultural Engineering Option (Mechanical Division).

The scholarships will be awarded at the conclusion of the Fourth Year and will be based on progress and proficiency in science and engineering during the Third and Fourth Years.

The Committee of Award will be the Staff of the Engineering Science Department at the Ontario Agricultural College.

Announcement of award will be made at Graduation but will not be granted until recipients are registered at a university in an approved course program leading to advanced work in engineering or science. This registration must be completed within two years after notification of receiving award.

Additional Scholarships

A number of additional scholarships are available for graduate students. Information regarding these scholarships will be found in the Calendar of "Graduate Courses in Agriculture" which may be obtained from the Chairman, Committee on Graduate Studies, Ontario Agricultural College, Guelph.

Rhodes Scholarship

Ten Rhodes Scholarships are open to Canadians and will be awarded early in December each year. Applications must be made early in November.

Further information and application forms may be obtained from the Registrar.

PRIZES, AWARDS AND TROPHIES

Canadian Bank of Commerce Prize

A gold wrist watch is offered annually by the Canadian Bank of Commerce to the Fourth Year Economics Option student who has made the most progress during the Third and Fourth Years.

Canadian Feed Manufacturers' Prize

A prize of $25 is awarded annually by the Canadian Feed Manufacturers' Association to the student in the Degree Course who has the highest standing in the subject of nutrition.

Chemical Institute of Canada Prize

A prize of $25 (to be expended on the purchase of books) is offered annually by the Chemical Institute of Canada to the student entering the Fourth Year in the Chemistry Option who has the highest standing in Third Year in subjects taken in the Departments of Chemistry and Physics and Mathematics.

Class of 1905 Award

An award of $50 was established by the graduating class of 1905 for the student in Third Year who is considered to be the most outstanding man in his year and who, through activity in all branches of College life, as well as proficiency in scholarship during his course, has done most for the College, for his fellow students and for himself.

Ketchum Manufacturing Company Awards

Two awards of $50 each are offered by the Ketchum Manufacturing Company of Ottawa to students entering the Second Year of the Diploma Course in the Agriculture Division. The award is based on academic proficiency, participation in extracurricular activities and ability to co-operate with fellow students and faculty.

F. Eric Millen Prize

A prize of $20 is offered from a fund established in memory of the late F. Eric Millen, Professor of Apiculture at the Ontario Agricultural College from 1919-1933, to the Fourth Year student specializing in Apiculture who secures the highest standing in the final examinations.

Charles McGowan Memorial Prize

A prize of $30, from a fund established in memory of the late Lieutenant Charles McGowan who gave his life in the First World War, is offered to the outstanding Fourth Year student.

Oxford County Proficiency Prizes

Proficiency prizes to students from Oxford County are offered to selected students who stand in the top half of the class.

Degree Course

A prize of $50 to the highest standing Oxford County student in the First Year at the Ontario Agricultural or Veterinary College.

Diploma Course

A prize of $50 to the highest standing Oxford County student in the First Year at the Ontario Agricultural College.

Pioneer-Cafeteria Feed Awards

Three prizes (First $75, Second $50, Third $25) are offered annually by Pioneer-Cafeteria Feeds Limited to Third Year students in the Animal Husbandry or Poultry Science Options. The awards are based on general academic standing and proficiency in livestock, poultry and nutritional studies. Campus conduct and ability to co-operate and to participate in student organizations and College activities will be considered. Special emphasis will be placed on rural background, experience, keen interest and generalized knowledge pertaining to agriculture in all its aspects.

C. W. Riley Award

The C. W. Riley Award was established by a number of his friends and associates.

An award of $50 will be made each year to the student, who, in the Fourth Year of the Agricultural Economics Option, attains the highest proficiency in the option subjects.

John Sutherland Sr. Memorial Prize

A prize of $50 is offered by John Sutherland and Sons, General Insurance Agents of Guelph, in memory of John Sutherland Sr., for the work in English of the first year of the Degree Course.

Joseph Webb Prize

A prize of $25 is offered from a fund established by Reverend Charles Wesley Webb to a student, who at the end of his second year in the Degree Course, has attained the highest standing in engineering courses of that year.

Ted Wildman Trophy

The Ted Wildman Trophy was presented to the College by the Harris Abattoir (now Canada Packers) of Toronto in memory of the late Ted Wildman, Class 1922. The trophy is awarded annually to a senior or graduate student who represents the College in Intercollegiate Football competition and exemplifies to the highest degree the characteristics of true sportsmanship, leadership and gentlemanly conduct, and who has attained good scholarship while at the College.

Winnipeg Grain Exchange Prize

The Winnipeg Grain Exchange offers an annual prize of $50 to be awarded to the student in the Second Year of the Degree Course who has the highest standing in the subject of "Economics"—Agricultural Economics 220.

EXTRACURRICULAR AWARDS

"Aggie" Awards

The assets of "The Aggie," the former Students' Weekly Newspaper, have been invested and the principal and interest is used for "The Aggie" Awards.

For the "Ontarion," the award will be in the form of a permanent trophy with the winner's name engraved on it each year. In addition, a practical gift will be given to the winner.

A prize of $25 will be awarded to the individual contributing most to the "Libranni."

Athlete of the Year Award

Donated by Dr. D. Waghorne of the Chemistry Department at the Ontario Agricultural College.

This award is open to any male student at the Ontario Agricultural College or the Ontario Veterinary College. It is given for excellence and versatility in Intercollegiate Sports. For consideration, the candidate must have played on at least two College Senior Teams. The award will be an individual trophy to be retained by the winner.

Baker Dirk

Presented to the College by Captain (SB) A. W. Baker, RCN (R) Ret., former Professor of Entomology of the Ontario Agricultural College. This award is an Official Naval Dirk, with Scabbard, Midshipman's Knot and Accouterment, richly displayed on a purple velvet cushion supported on an ebony base, the whole is encased with a plexiglass cover.

The award is to be made to the Third Year Cadet, who in the opinion of the Committee has been the most outstanding, in not only maintaining a fine personal record in the UNTD, but also in his contribution to the Division on the campus and the UNTD program as a whole.

The Dirk will remain the property of the Ontario Agricultural College and the annual winner is to receive a miniature replica, suitably inscribed with his name.

Brown Drama Prize

An annual prize of $15 is donated by Joe Brown & Son Limited, of Guelph. This award is for the best acting by a student of the Ontario Agricultural College, the Ontario Veterinary College or Macdonald Institute who has not previously acted in an Arts Society production.

Cameron Trophy

This trophy was presented in memory of the late Donald Keith Cameron, Class 1952, by Year 1952 at the Ontario Agricultural College and Ontario Veterinary College. The trophy is awarded annually to the student who has shown the greatest progress in athletics in his first three years at the College.

CFRB Prizes

A first prize of $25 and a second prize of $15 are offered annually by the Rogers Radio Broadcasting Company Limited of Station CFRB for proficiency in Broadcasting and Public Address work in the Fourth Year.

Class of 1928 Prizes in Public Speaking

For the purpose of encouraging Public Speaking the Class of 1928 offers prizes totalling $50 annually. The regulations governing the awarding of these prizes will be published each year some weeks prior to the annual Public Speaking Contest.

Class 1943 Trophy

Awarded to a student at the Ontario Agricultural College, Ontario Veterinary College, or Macdonald Institute who, at the conclusion of the Third Year, is considered by the committee of selection to have done the most valuable work in dramatics throughout the previous years. (Acting, staging, and executive activities may be considered in making the award.)

Class 1945 Interyear Athletic Trophy

The Class '45 Trophy will be awarded annually at the Ontario Agricultural College or the Ontario Veterinary College to the year which has accumulated the highest aggregate points in intramural athletic competition during the College year. The point system used will be that which is drawn up by the Department of Physical Education.

Class 1945 Individual Athletic Trophy

An individual athletic trophy is awarded to a student who has taken an outstanding part in promoting the intramural athletic program with his own year.

Class 1949 Associate Trophy

Awarded each year by the Class of '49 Associates to the student in the Second Year of the Diploma Course who is considered to have made the most progress during his two years at the College. Partici-

pation in all branches of College life will be taken into consideration in making the award.

A silver shield, suitably inscribed, with the College crest on its face, will be presented to the winner each year.

Class 1950 Trophy

The class of 1950 offers an interyear trophy to encourage competition and participation in the work of the Arts Society and the English Division of the College Royal. The competition is open to all years at the Ontario Agricultural College, Ontario Veterinary College and Macdonald Institute.

Class 1959 Animal Husbandry Trophy

A trophy is donated annually by the Class '59 Animal Husbandry Option to the student who secures the highest aggregate score in competitions held during the year by the Animal Husbandry Club.

Bruce M. Cohoe Prizes

Prizes to the value of $30 are awarded from a fund established by Bruce M. Cohoe, Class of 1933, for grain judging competitions in the Department of Field Husbandry.

Dale Jackson Award

An award of $50 is presented annually to a First Year student entering Second Year of the Degree Course who is considered to be the most creditable representative of his year. This student must have an excellent extracurricular record, be well liked by his fellow students and have shown evidence of executive ability. This award is presented by Mr. and Mrs. George T. Jackson, in memory of their son, Dale Jackson, who was killed while serving in the R.C.A.F. Mr. George T. Jackson is a Past President of the O.A.C. Alumni Association.

N. M. Goldman Music Trophy

This trophy has been donated for annual competition by "Nat" M. Goldman, B.S.A. 1945, M.S.A. 1947, who was President of the O.A.C. Philharmonic Society in 1944-45.

The trophy is to be awarded to the student in his or her graduating year who has contributed most towards music on the campus in performance, executive work or promotion during his or her College career. A miniature trophy will be given to the winner each year.

Milk Industry Foundation Award

In recognition of outstanding senior students in Dairy Manufacturing Courses in Agricultural Colleges and Universities of the United States and Canada, the Milk Industry Foundation presents an annual award, including a trip to the Annual Convention of the Foundation. The recipient of the award is selected by a regional committee on the basis of his proficiency record during the first three years of university work.

McAnuff Trophy

The McAnuff Trophy is awarded annually to the outstanding "all round" student in the final year who is a member of the Senior or Intermediate Intercollegiate Soccer Team.

Ontario Veterinary College Prizes in Dramatics

Two prizes of $25 each are offered by the Ontario Veterinary College to encourage the maintenance of the high standards of the work being done in dramatics by the Arts Society.

1. Acting Prize
   To the student who has given the best performance or performances in the production of plays during the year.
2. Production Prize
   To the student who has made the most valuable contribution to the dramatic work of the Arts Society other than by acting.

Both awards are open to all members of the Society including the students of the Ontario Veterinary College, Ontario Agricultural College and Macdonald Institute.

Wm. H. Danforth Summer Fellowship and Scholarship

The Ralston Purina Company, St. Louis, Mo., offers an annual fellowship of approximately $225. The fellowship is open to students in the Third Year.

The fellowship provides for a two weeks' course at the Experimental Station and Plant of the Ralston Purina Company in Missouri, and two weeks at the American Youth Foundation Camp at Stony Lake, Michigan.

A somewhat similar leadership training scholarship is open to an outstanding student who has completed the First Year of the Degree Course. It provides for two weeks at the American Youth Foundation Camp at Stony Lake, Michigan, U.S.A.

Runions Award

As a memorial to the late Professor A. D. Runions of the Animal Husbandry Department, Mrs. Runions offers annually a cane, bearing a suitably inscribed silver ferrule, to a member of the Ontario

Agricultural College Intercollegiate Dairy Cattle Judging Team who stands highest in the International Competition.

An appropriate scroll will also be given to each winner.

Silverwood's Dairies Award

A grant of $100 annually is offered by the Silverwood Dairies Limited to help defray the travelling expenses of the three Fourth Year students of the Dairy Option who are selected to represent the College as a Dairy Products Judging Team in Intercollegiate Competitions.

J. Lockie Wilson Memorial Trophy

This trophy has been donated in memory of the late J. Lockie Wilson by a group of Ontario agricultural organizations which he served as Secretary during his term of office in the Ontario Department of Agriculture 1907-1933. The trophy is awarded annually to the winning team in the Interyear Debating Contest.

Junior Farmers' Association Prize

A prize of $50 is made to a student who has successfully completed his First Year of the Diploma Course and who has shown outstanding willingness to assume responsibility and outstanding ability to assume leadership in student activities. A candidate must be an active member of a local Junior Farmers' Club which is affiliated with the Junior Farmers' Association of Ontario.

LECTURESHIPS AND PROFESSORSHIPS

The J. J. Morrison Memorial Lectureship

The Ontario Federation of Agriculture has endowed a lectureship in Agricultural Economics in honour of the late J. J. Morrison, one of the early leaders of the United Farmers of Ontario and the United Farmers Co-operative Company. The lecture is to be delivered annually, during the Fall Term, and is to be open to faculty and students of the Ontario Agricultural College, the Ontario Veterinary College, Macdonald Institute, and the general public. The lecturer will normally, but not necessarily, be someone prominent in the field of Agricultural Economics.

The J. S. MacLean Visiting Professorship

A visiting professorship in Agricultural Economics has been established by Canada Packers Ltd., in honour of the late J. S. MacLean.

Each year, during Winter Term, an authority in Agricultural Economics will spend a week at the O.A.C., participating in seminars and lectures with faculty, graduate students and undergraduate students in the Department of Agricultural Economics and other interested departments.

SUMMARY OF ATTENDANCE 1961-62

	Course	1st Year	2nd Year	3rd Year	4th Year	Total
Ontario Agricultural College	Degree	237	166	147	133	683
	Diploma	97	77			174
	Special					8
	Graduate					109
Macdonald Institute	Degree	69	72	44	45	230
	Diploma	40				40

GRAND TOTAL 1,244

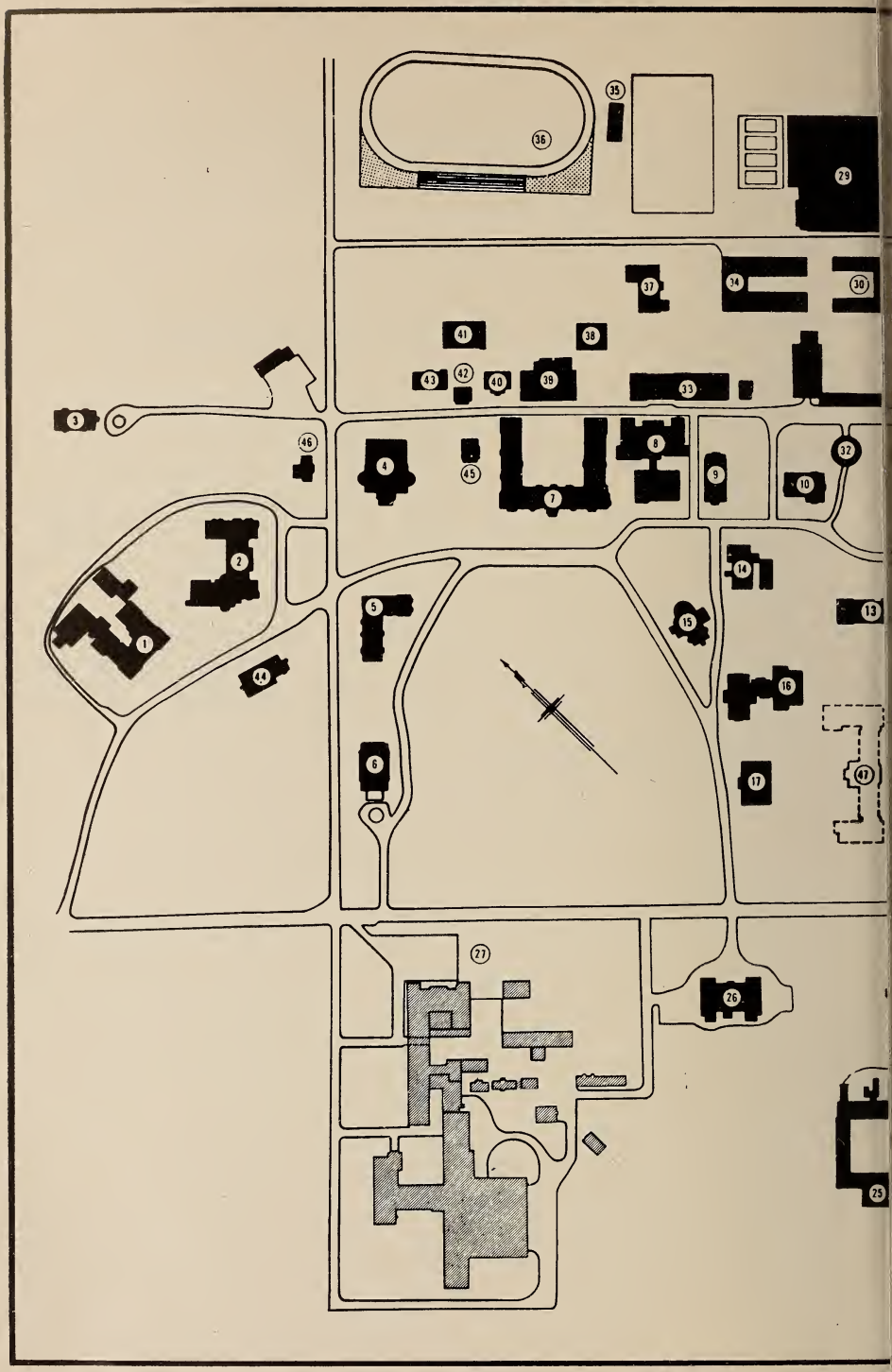
35
36
29
37
34
30
41
38
43
42
40
39
33
3
46
4
45
8
7
9
10
32
2
14
5
15
13
1
44
16
6
17
47
27
26
25

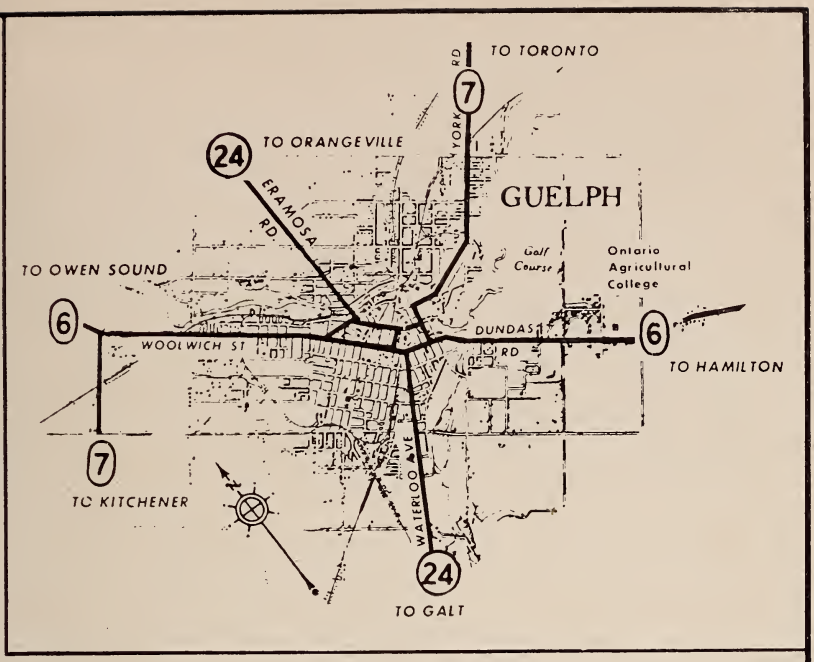

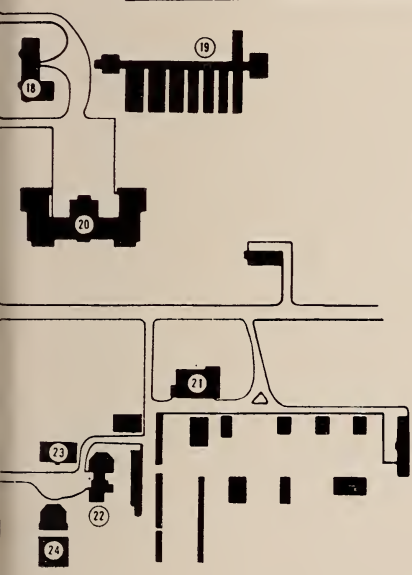

THE ONTARIO AGRICULTURAL COLLEGE

GUELPH, Canada.

1. Macdonald Institute
2. Macdonald Hall
3. Watson Hall
4. Creelman Hall
5. Mills Hall
6. War Memorial Hall
7. Administration
8. Chemistry
9. Old Gymnasium
10. Agricultural Economics and Animal Husbandry
11. Soils
12. Apiculture
13. Field Husbandry
14. Agricultural Economics
15. Massey Hall
16. Biological
17. Physics
18. Horticulture
19. Greenhouses
20. Biology
21. Poultry
22. Meat Laboratory
23. Nutrition
24. Judging Pavilion
25. Dairy Barns
26. Dairy
27. Ontario Veterinary College
28. Bull Barn
29. Gymnasium
30. Fied Husbandry Seed Building
31. Beef Barns
32. Judging Pavilion
33. Agricultural Engineering
34. Vehicle Storage and Exhibits
35. Field House
36. Track and Playing Field
37. Power Plant
38. Paint Shop
39. Supt. of Building and Exhibits
40. Trent Institute
41. Laundry
42. Grounds Department
43. Associate Dormitory
44. Bacteriology
45. Bursar Hall
46. President's Residence
47. Proposed Science Building

SEE REVERSE SIDE

SPACE
FOR
PHOTOGRAPH

ONTARIO

Application Received.....

Application for Admission

to the

Ontario Veterinary College

Under the Department of Agriculture of the Province of Ontario and affiliated with the University of Toronto

NOTE: This application cannot be considered unless the form is filled out completely and the documents as outlined on the reverse side are attached.

Name..... (Surname in BLOCK Letters) ..... (Given Names) ..... (Sex) ..... (Marital Status)

Permanent Address..... (Street) ..... (Post Office) ..... (County) ..... (Province)

Name and Address of Father, Guardian, or Next of Kin ..... Father's Occupation

Place of Birth of Applicant ..... Month ..... Day ..... Year

Education:

	From	To
Elementary School	19	19
	19	19
Secondary School	19	19
	19	19
	19	19
College or University	19	19
	19	19

Certificates of **Educational Qualifications** attached: In the case of applicants from the Province of Ontario this will be: Ontario Grade XIII covering the required subjects as listed in the College Calendar.

Students from provinces other than Ontario, or from outside Canada, must supply equivalent documents as listed in the College Calendar or as notified.

If such documents are not attached the reason should be stated here.

Special facts to be considered by the Committee on Admissions: for example, indicate any practical farm experience

Interests, Sports, Hobbies, etc.....

Names and Addresses of two persons for character reference:

Name..... Address.....

Name..... Address.....

I hereby certify that I have answered the above questions truthfully.

Signature ..... Date .....

(OVER)

Please answer **ALL** questions on the application form, provide the supporting documents as listed below, and forward same to the REGISTRATION OFFICE, ONTARIO VETERINARY COLLEGE, GUELPH.

(1) OFFICIAL transcripts of academic attainments, including High School and University.

(2) A small photograph (passport style).

(3) Medical report, by completing form below.

Note: If you have had farm experience, kindly give us details concerning the type of farm and the amount of time you have spent on the farm. (See application form).

F. Eugene Gattinger—Registrar.

MEDICAL REPORT

Please have this form completed by the Physician of your choice and return with your application. The cost of this medical examination and vaccination will be borne by the candidate.

.....

Name Address .....

FAMILY HISTORY: Any instance of insanity or nervous trouble, tuberculosis, diabetes, heart disease, etc.

.....

PERSONAL HISTORY: .....

(Height) (Weight)

Vision: Does the applicant wear glasses?.....

In your opinion, is the applicant able to:

(a) Carry through periods of long study?.....

(b) Distinguish colours? .....

(c) Carry through strenuous exercise if wearing glasses?.....

Hearing: Any impairment now or previously?.....

Heart: Are there any abnormalities?.....

Physical Disabilities? .....

GENERAL: Do you certify that you believe this applicant could undertake all forms of physical or mental exertion now and in the practice of Veterinary Medicine?.....

ADDITIONAL INFORMATION: .....

.....

PLACE..... DATE..... EXAMINED BY.....

ONTARIO VETERINARY COLLEGE

Guelph - Canada

CERTIFICATE OF SMALLPOX VACCINATION

This is to certify that..... was vaccinated against smallpox by me on the..... day of ..... 19.....

(Signed) Dr.....

Address .....

CALENDAR OF THE

ONTARIO VETERINARY COLLEGE

•

GUELPH, CANADA

UNDER THE DEPARTMENT OF AGRICULTURE FOR ONTARIO

AND AFFILIATED WITH THE UNIVERSITY OF TORONTO

ONE HUNDREDTH SESSION 1962-1963

SUMMARY OF ENTRANCE REQUIREMENTS

The Committee on Admissions will consider an application for admission to the Ontario Veterinary College when certain supporting documents have been received and placed on file. The applicant must . . .

1. Supply all necessary information on the official entrance application form available at the Registrar's Office, and enclose a small photograph (passport style) taken within the past two years;

2. Provide an official transcript of academic attainments, both high school and university, if attended;

3. Supply a completed medical certificate on the official form.

Note—The Ontario Veterinary College reserves the right to make changes in this syllabus at its discretion and without notice.

MAIN BUILDING, ONTARIO VETERINARY COLLEGE

CONTENTS

	page
Absence from Classes	40
Admission Requirements (D.V.M.)	15
Admission Requirements (D.V.P.H.)	51
Admission Requirements (D.V.Sc.)	51
Admission Requirements (M.V.Sc.)	50
Advanced Standing (D.V.M.)	16
Attendance at Classes, Laboratories	40
Automobiles	40
Awards	40
Bursaries	49
Calendar of Events	5
Canadian Officers' Training Corps	38
Conditions for Academic Standing (D.V.M.)	19
Curriculum (D.V.M.)	20
Curriculum (D.V.P.H.)	51
Description of Courses	21
Dip. Veterinary Public Health (D.V.P.H.) Regulations for Degree	51
Discipline	39
Doctor of Veterinary Medicine (D.V.M.) Regulations for Degree	14
Doctor of Veterinary Science (D.V.Sc.) Regulations for Degree	51
Dormitories	39
Education Assistance Act	49
Equivalent Certificates (Ont. Gr. XIII)	15
Examinations	19, 39
Expenses, Estimate of	17
Extracurricular Activities	37
Facilities	37
Faculty	6
Farm Experience	16
Fees (D.V.M.)	17
Graduates, 1961 (D.V.M.)	53
Health Insurance Plan	18
History, Ontario Veterinary College	13
Illness	40
Late Registration	16
Library Service	37
Licence to Practice	13
Living Accommodation	39
Loans	48
Master of Veterinary Science (M.V.Sc.) Regulations for Degree	50
Medals	40
Medical Insurance Plan	18
Military Training	37
Opportunities for Graduates	11
Parking	40
Physical Education	18
Practical Experience (D.V.P.H.)	51
Practical Experience—Farm (D.V.M.)	16
Practical Experience—Internship (D.V.M.)	14
Prizes	40
Registration (D.V.M.)	16
Registration (D.V.P.H.)	51
Registration (D.V.Sc.)	51
Registration (M.V.Sc.)	50
Regular Officers' Training Plan	37
Rules, General	39
Scholarships	40
Student Functions	40
Supplemental Examinations (D.V.M.)	19
Textbooks	37
Tuition	17
University Naval Training Division	38
Veterinary Profession	11

ONTARIO VETERINARY COLLEGE

CALENDAR SCHEDULE 1962 - 63

FALL TERM 1962

September 12	*Wednesday*	Supplemental examinations Fourth Year.
September 14	*Friday*	Registration all years.
September 17	*Monday*	Lectures commence all years.
October 5	*Friday*	Supplemental examinations.
October 8	*Monday*	Thanksgiving Day Holiday.
December 14	*Friday*	Lectures conclude all years.
December 17	*Monday*	Examinations commence all years.
December 21	*Friday*	Examinations conclude all years. Christmas vacation commences.

SPRING TERM 1963

January 7	*Monday*	Lectures commence all years.
March 24	*Sunday*	Baccalaureate Service.
April 12	*Friday*	Good Friday.
April 17	*Wednesday*	Lectures conclude First Year.
April 19	*Friday*	Examinations commence First Year.
April 26	*Friday*	Examinations conclude First Year.
April 26	*Friday*	Lectures conclude Fifth Year.
April 29	*Monday*	Examinations commence Fifth Year.
May 3	*Friday*	Examinations conclude Fifth Year.
May 3	*Friday*	Lectures conclude Second, Third and Fourth Years.
May 6	*Monday*	Examinations commence Second, Third and Fourth Years.
May 10	*Friday*	Examinations conclude Second Year.
May 13	*Monday*	Examinations conclude Third Year.
May 15	*Wednesday*	Examinations conclude Fourth Year.

CONVOCATION, FRIDAY, MAY 17, 1963

ONTARIO VETERINARY COLLEGE

GUELPH - CANADA

FACULTY

(Unless another university is indicated, degrees have been granted by the University of Toronto)

ADMINISTRATION

TREVOR LLOYD JONES D.V.M., M.SC. (MCGILL), D.M.V. (MONTREAL), H.A.R.C.V.S. - - - - - - - - - - - - - - - *Principal*

WILLIAM JOHNSON BEATY - - - - - - - - - *Bursar and Secretary*

FRISTON EUGENE GATTINGER, B.A. (SASK.), M.A. (SASK.), B.L.S. (MCGILL) *Librarian and Registrar*

ADA JEAN MCDONALD, B.A. (WESTERN ONTARIO) - *Assistant to the Principal*

MARY BERGIN, B.A. (WESTERN ONTARIO) - *Editorial and Personnel Assistant*

MARIAN JEAN TAYLOR - - - - - - - - - *Secretary to the Principal*

FACULTY COUNCIL

TREVOR LLOYD JONES, *Chairman*
ADA JEAN MCDONALD, *Secretary*
JOHN HUBER BALLANTYNE
HARRY GLENDINNING DOWNIE
JAMES ARNOLD HENDERSON
ANTHONY AUGUSTUS KINGSCOTE
DAVID LAWRENCE THOMSON SMITH

MacNABB MEMORIAL LIBRARY

FRISTON EUGENE GATTINGER, B.A. (SASK.), M.A. (SASK.), B.L.S. (MCGILL) *Assistant Professor, Librarian and Registrar*

BRENDA ANN TAYLOR, B.A. (SIR GEORGE WILLIAMS), B.L.S. (MCGILL) *Assistant Librarian*

MARTINA MARIA LOUISE VAN TOLEDO, DIPL. APOTH. ASSIST. (UTRECHT) *Library Assistant*

AFFILIATED OFFICERS

RALPH ALEXANDER KIDD, MUS. BAC. - - - - - - - - *Director of Music*

WILLIAM FREDERICK MITCHELL, B.S.A. - - - - - - - *Associate Professor Department of Physical Education*

VERNON STANLEY STEVENS, B.A. (MCMASTER), M.A. - - - *Student Counsellor*

IAN ALEXANDER WHITE, B.S.A., M.S. (MICH. STATE) - - - *Dean of Men*

REV. WILLIAM ATTWOOD YOUNG, B.S.A., *Public Relations Officer and Chaplain*

FACULTY OF INSTRUCTION, RESEARCH, and EXTENSION

1962-63 Session

DEPARTMENT OF ANATOMY

JOHN HUBER BALLANTYNE, D.V.M., M.S. (MICH. STATE)
Professor and Head of the Department

Division of Gross Anatomy

JOHN HUBER BALLANTYNE, D.V.M., M.S. (MICH STATE)
Professor and Head of the Division
BRUCE MAXWELL MCCRAW, B.A., M.A., PH.D. (U. OF MICH.) - *Associate Professor*
HEINRICH HERCHEN, DR. MED. VET. (GIESSEN) - - - *Assistant Professor*
OTTO WOLFGANG SACK, D.V.M. - - - - - - - - - *Assistant Professor*
ATTILA STEPHEN SZEKELY, B.SC. (BUDAPEST), B.A. (BUDAPEST) - - *Assistant*

Division of Microscopical Anatomy

JOHN PETER WALTER GILMAN, B.V.SC. - *Professor and Head of the Division*
PARVATHI KOODATHIL BASRUR, B.SC. (BENGALORE), M.SC. (MYSORE), PH.D.
Assistant Professor
PETER MCGEARY MANN, B.SC. (WESTERN ONTARIO), M.SC. (WESTERN ONTARIO),
Assistant Professor

DEPARTMENT OF MEDICINE AND SURGERY

JAMES ARNOLD HENDERSON, D.V.M., M.S. (CORNELL)
Professor and Head of the Department
ALBERT ERNEST BROOME*, M.D. (QUEEN'S), F.C.C.P.
Professor and Consultant in Radiology
ANGUS CHARLES DUNBAR*, Q.C. - - - - - - - - - - - - *Lecturer*

Division of Medicine

DOUGLAS CHARLES BLOOD, B.V.SC. (SYDNEY), *Professor and Head of the Division*
JOHN FRANCIS COTE, D.V.M. - - - - - - - - - - *Associate Professor*
CHARLES KENNEDY HAY ROE, D.V.M., M.S. (ILLINOIS) - - *Associate Professor*
THOMAS JOHN LYNDON ALEXANDER, B.V.SC. (LONDON), M.V.SC., M.R.C.V.S.
Assistant Professor
ROBERT ARTHUR CURTIS, D.V.M. - - - - - - - - *Assistant Professor*
CLARENCE MALCOLM FRASER, B.S.A. (MANITOBA), D.V.M. - *Assistant Professor*
RUSSELL ALLAN WILLOUGHBY, D.V.M. - - - - - - - *Assistant Professor*

Division of Surgery and Obstetrics

FRANCIS JAMES MILNE, D.V.M. (COLORADO), DR. MED. VET. (ZURICH), M.R.C.V.S.
Professor and Head of the Division
FREDERICK DONALD HORNEY, D.V.M. - - - - - - - - *Associate Professor*
DAVID CHARLES POPE, B. VET. MED. (LONDON), M.R.C.V.S. - *Assistant Professor*

Division of Animal Reproduction

CLIFFORD ALBERT VICTOR BARKER, D.V.M., M.SC. (MCGILL), D.V.SC.
Professor and Head of the Division
JOHN WILLIAM MACPHERSON, B.V.SC., D.V.SC. - - - - - *Associate Professor*

* part-time

Division of Small Animal Medicine and Surgery

James Archibald, D.V.M., M.V.Sc., Dr. Med. Vet. (Giessen), M.R.C.V.S.
Professor and Head of the Division
Allan Joseph Cawley, D.V.M., M.V.Sc. - - - - - - *Associate Professor*
John Harold Reed, D.V.M. - - - - - - - - - - *Associate Professor*
Leslie Haverton Lord, Dipl. Agr. (I.C.A. Trinidad), D.V.M., M.S. (Cornell)
Assistant Professor
Paul Wilton Pennock, B.S. (New Hampshire), D.V.M. - *Assistant Professor*

DEPARTMENT OF PARASITOLOGY

Anthony Augustus Kingscote, D.V.M., D.V.Sc.
Professor and Head of the Department
David James Campbell, M.R.C.V.S. - - - - - - - *Associate Professor*
John Keith McGregor, D.V.M., M.Sc. (McGill), D.V.P.H., M.R.S.H.
Associate Professor

DEPARTMENT OF PATHOLOGY AND BACTERIOLOGY

David Lawrence Thomson Smith, D.V.M., Ph.D. (Cornell),
Professor and Head of the Department

Division of Pathology

James Duncan Schroder, D.V.M., M.S. (Minnesota)
Professor and Head of the Division
Kenneth Vincent Jubb, B.V.Sc. (Sydney), M.S. (Cornell), Ph.D. (Cornell)
Professor
Thomas John Hulland, D.V.M., Ph.D. (Edin.) - - - *Associate Professor*
Bernard James McSherry, D.V.M., M.S.A. - - - - *Associate Professor*

Division of Bacteriology

Donald Alfred Barnum, D.V.M., D.V.Sc., D.V.P.H.
Professor and Head of the Division
Norman Albert Fish, D.V.M., D.V.P.H. - - - - - - *Associate Professor*
Richard James Humble, B.A. (McMaster), D.V.M. - - *Associate Professor*
Kenneth Alexander McKay, B.A., D.V.M., M.A., M.S.A. - *Associate Professor*
Francis Henry Samuel Newbould, B.S.A., M.S.A.
Associate Professor in Research
Milton Savan, D.V.M., M.S. (Wisconsin), Ph.D. (Wisconsin)
Associate Professor in Research
Charles Gordon Wills, D.V.M. - - - - - - - - - *Associate Professor*
Donald George Ingram, D.V.M., M.V.Sc., D.V.Sc., Ph.D. (Cantab.)
Assistant Professor in Research
Gottfried Nikolaus Gerhard Herbert Lang, D.V. (Lyon),
Cert. Bact. (Inst. Pasteur) - - - - - - - - *Assistant Professor*
Ruth Saison - - - - - - - - - - - - - - - *Research Scientist*

Division of Poultry Pathology

Arthur Elton Ferguson, B.S.A., D.V.M. - *Professor and Head of the Division*
Murray Cavel Connell, D.V.M. - - - - - - - - *Assistant Professor*
Robert Bruce Truscott, B.S.A., M.S.A. - - - - - - *Assistant Professor*

Division of Zoonoses and Diseases of Wildlife

Lars Herman Amos Karstad, d.v.m., m.s. (wisconsin), ph.d. (wisconsin)
Associate Professor and Head of the Division

Thomas Jasper Pridham, d.v.m., m.v.sc. - - - - - - *Assistant Professor*

DEPARTMENT OF PHYSIOLOGICAL SCIENCES

Harry Glendinning Downie, d.v.m., m.v.sc., m.s. (cornell), ph.d. (western ontario) - - *Professor and Head of the Department*

Jacob Markowitz, m.b.e., m.d., ph.d., m.s. (minnesota)
Visiting Professor and Consultant to the Department

James Fraser Mustard, m.d., ph.d. (cantab.), *Consultant to the Department*

Division of Physiology

Henry Thomas Batt, b.v.sc., m.v.sc., d.v.sc., m.s., (cornell), ph.d. (cornell), cert. ecole vet. d'alfort (france), *Professor and Head of the Division*

Colin Robert Cameron, b.a., d.v.m., m.s.a. - - - - - *Associate Professor*

Arthur Renfree Graham, b.sc. (western ontario), m.sc. (western ontario), ph.d. (western ontario) - - - - - - - - - *Associate Professor*

James Inglis Raeside, b.sc. (glasgow), m.s. (missouri), ph.d. (missouri) - - - - - - - - - - - - - *Associate Professor*

Anna Mae Bier, b.a. (western ontario), m.sc. (western ontario)
Laboratory Scientist

Division of Pharmacology

William Thomas Oliver, d.v.m., m.sc. (mcgill), ph.d. (mcgill)
Professor and Head of the Division

Hugh Stanley Funnell, b.a. - - - - - - - - - *Laboratory Scientist*

Division of Pathological Physiology

Harry Cecil Rowsell, d.v.m., ph.d. (minnesota), d.v.p.h.
Professor and Head of the Division

Gerald Arthur Robinson, b.sc. (western ontario), m.sc. (western ontario),
Assistant Professor

Anne McCarter, b.a. - - - - - - - - - - - *Laboratory Scientist*

Patricia Edna Riddell, b.sc. (alberta) - - - - - *Laboratory Scientist*

EXTENSION GROUP

William Richard Mitchell, d.f.c., d.v.m., d.v.p.h. - - - - - *Professor*

Howard James Neely, d.v.m. - - - - - - - - - *Assistant Professor*

Regional Veterinary Laboratories

Brighton

Richard Jefferson Julian, d.v.m. - - - - - - - - *Assistant Professor*

Kemptville

Emerson Blake Meads, d.v.m., m.s.a., d.v.p.h. - - - - *Associate Professor*

William John Bennett Ditchfield, d.v.m. - - - - - *Assistant Professor*

Philip Arthur Taylor, d.v.m. - - - - - - - - - *Assistant Professor*

New Liskeard

Francis Cartwright Nelson, d.v.m. - - - - - - - - *Assistant Professor*

Ridgetown

George Reginald Doidge, d.v.m. - - - - - - - - *Assistant Professor*

Kenneth Alexander McEwen, d.v.m., d.v.p.h. - - - - *Assistant Professor*

ONTARIO AGRICULTURAL COLLEGE

JOHN DOUGLAS MACLACHLAN, B.A. (QUEEN'S), A.M. (HARVARD), PH.D. (HARVARD), F.A.I.C. - - - - - - - - - - - - - *President*
HERBERT WILLIAM PETTIPIERE, B.S.A., M.ED. (CORNELL) - - - *Registrar*

The following members of the faculty of the Ontario Agricultural College give instruction to veterinary students:

Department of Agricultural Economics
DONALD RALPH CAMPBELL, B.A., B.A. (OXON)
Professor and Head of the Department

Department of Animal Husbandry
GEORGE ELWIN RAITHBY, B.S.A., F.A.I.C. - *Professor and Head of the Department*
ROBERT HALLISTER INGRAM, B.S.A., M.N.S. (CORNELL), PH.D. (PENN STATE)
Associate Professor
GORDON KEITH MACLEOD, B.S.A., M.S. (COLORADO), PH.D. (CALIFORNIA)
Associate Professor
MILTON WHITNEY STAPLES, B.S.A., M.S. (IOWA STATE) - - *Associate Professor*
THOMAS DONALD BURGESS, B.S.A., M.S.A., PH.D. (NOTTINGHAM)
Associate Professor
JOHN BRUCE STONE, B.S.A., M.S.A., PH.D. (CORNELL) - - *Assistant Professor*
ROBERT PARK FORSHAW, B.S.A. (BRITISH COLUMBIA), M.SC. (MCGILL)
Assistant Professor

Department of Botany
FREDERICK HOWARD MONTGOMERY, B.A. (MCMASTER), M.A. (MCMASTER)
Professor and Head of the Department
STEPHEN GEORGE FUSHTEY, B.SC. (AGR.) (ALBERTA), M.SC. (ALBERTA), PH.D. (LONDON), D.I.C. (IMPERIAL COLLEGE) - - - *Assistant Professor*

Department of Chemistry
ROBERT STEWART BROWN, B.A. (QUEEN'S), M.A. (QUEEN'S), PH.D. (MCGILL)
Professor and Head of the Department
LEONARD ARTHUR BIRK, B.S.A., M.S. (MICHIGAN), F.C.I.C. - - - *Professor*
RALPH WILBUR FREDERICK HARDY, B.S.A., M.S. (WISCONSIN), PH.D. (WISCONSIN) - - - - - - - - - - *Assistant Professor*

Department of English
ALEXANDER MURDOCK ROSS, M.C., B.A. (QUEEN'S), M.A. (QUEEN'S), A.I.E. (LONDON) - - - - *Professor and Head of the Department*
WALTER CARPENTER, B.A., M.A. (MCMASTER) - - - - *Assistant Professor*
HAROLD VICTOR WEEKES, B.A. (ALBERTA), M.A. (ALBERTA) - *Assistant Professor*

Department of Extension Education
HARVEY WILBUR CALDWELL, B.S.A., M.SC. (ED.) (CORNELL), PH.D. (OREGON)
Professor and Head of the Department
Director of Diploma Course
RALPH WILLARD DENT, B.A., M.A. - - - - - - - *Associate Professor*

Department of Nutrition
HUGH DOUGLAS BRANION, B.A., M.A., PH.D., F.C.I.C., F.A.I.C., F.P.S.A., O.O.-N. - - - - - - *Professor and Head of the Department*

Department of Physics
EARL BRUCE MACNAUGHTON, B.A., M.A., PH.D.
Professor and Head of the Department
ROBERT STANLEY GAGE, B.S.A., M.S.A., PH.D. (IOWA STATE) - *Associate Professor*

INTRODUCTION

THE VETERINARY PROFESSION

In its objective of ensuring the highest possible standards of animal health, the Ontario Department of Agriculture maintains at Guelph a modern and well-equipped institution for the purpose of training young men and women for the veterinary profession.

The Ontario Veterinary College is affiliated with the University of Toronto and offers a course leading to the degree of Doctor of Veterinary Medicine. In addition to its function as a teaching institution, it is a centre for research and extension work in the control and treatment of diseases of animals. To assist in the extension work throughout the Province of Ontario, diagnostic laboratories are established at Ridgetown, Kemptville, Brighton, and New Liskeard. Facilities provided for research at the Ontario Veterinary College have made possible investigation in various fields, and projects dealing with subjects pertaining to veterinary science are being conducted continuously by staff members.

The College is an accredited institution and its graduates are eligible for appointment as veterinary inspectors in Canada and the United States, in compliance with civil service regulations. They are also eligible for membership in the American Veterinary Medical Association and the Canadian Veterinary Medical Association. Graduates may register for practice in the various provinces and in the United States in conformity with provincial or state requirements.

It is recommended that those desiring to enter specialized fields follow the current trend of further post-graduate training after an initial term of practical experience.

The veterinary profession offers an outstanding opportunity for service to the community. It provides the training necessary for those who wish to enter veterinary practice or to proceed to advanced study in research relating to diseases of animals and poultry.

In the early days of the veterinary profession its members were largely concerned with the care of sick and injured animals. During recent years the emphasis has changed more and more from treatment to disease prevention. This trend has made necessary increased research facilities and the development of specialized techniques. Students therefore must acquire a broad background in science as well as a knowledge of livestock production and foods of animal origin.

OPPORTUNITIES FOR GRADUATES

The nature of veterinary work is varied; persons possessing different talents are afforded the opportunity of selection according to their gifts. The opportunities, at least equal to those provided by almost any other profession, are at the present time increasing, since many posts which only veterinarians are qualified to fill are now being opened.

The undergraduate course at the Ontario Veterinary College is diversified so that graduates may enter any of the following fields: (a) private practice; (b) disease prevention and control programs at the federal, provincial or municipal level; (c) veterinary public health; (d) research; (e) teaching; (f) diagnostic and veterinary extension services.

(a) *Private Practice* — Graduates may specialize in either large or small animals, or may combine the two. In general, large animal practitioners live in rural areas and are called upon to deal with the illnesses of domestic livestock on the farm. For the most part, small animal practitioners settle in urban areas and many build a hospital to house the facilities necessary for the accurate diagnosis and treatment of diseases of household pets.

(b) *Veterinary Inspection Service* — The Canada Department of Agriculture employs a greater number of veterinarians than any other agency. This department is concerned with (1) the control and eradication of infectious and communicable diseases, and (2) meat inspection. Meat-producing livestock in federally supervised abattoirs undergo ante-mortem and post-mortem examinations by veterinarians to ensure that meat is wholesome and safe for consumption. The control and eradication of infectious and communicable diseases of livestock are effected through enforcement of quarantine regulations and the application of various diagnostic tests, both under veterinary supervision. Tuberculosis, foot-and-mouth disease, and rabies are a few of the animal diseases in which such control measures are used. In addition, the federal government and several of the provincial governments maintain diagnostic and research laboratories which provide openings for graduates of veterinary colleges. The British Oversea Service maintains a similar system and many graduates of the Ontario Veterinary College have become officers in this Service.

(c) *Veterinary Public Health Programs* — These require the services of trained veterinarians to complete their organization. Many of these veterinarians take a one-year post-graduate diploma course at the School of Hygiene, University of Toronto. Veterinarians employed in this type of work supervise food control programs, particularly those related to milk and meat production. Their primary concern is that aspect of epidemiology which deals with the investigation of diseases of animals transmissible to man, and in this they cooperate with the public health unit personnel who are specially trained in medical, dental, engineering, and other aspects of the problem.

(d) *Research* — An increasing number of opportunities are afforded the veterinary graduate in the field of research. Investigation into the diseases of livestock offers a tremendous challenge to the scientific mind. A period of post-graduate study is usually completed by anyone considering research work as a career.

(e) *Teaching*—Graduates of the Ontario Veterinary College hold teaching positions in veterinary and agricultural colleges attached to universities in Canada, other parts of the British Commonwealth, the United States, and other countries.

(f) *Diagnostic and veterinary extension services* — Positions are available in provincial and federal government services for veterinarians interested in laboratory work or in acting as liaison between laboratory personnel and the livestock owner.

REGULATIONS FOR LICENCE TO PRACTISE

A degree in veterinary medicine does not in itself confer the right to practise veterinary medicine in any part of Canada. To obtain this right a university graduate in veterinary medicine must hold a certificate of registration of the provincial veterinary association in the province in which he elects to engage in practice.

For information on matters relative to certification or licence to practise in the various provinces of Canada students should communicate with the Executive Secretary, Canadian Veterinary Medical Association, P.O. Box 416, Ottawa, Canada, who will refer them to the appropriate provincial veterinary association. The Canadian Veterinary Medical Association is not a licensing authority although in most provinces a member in good standing is automatically a member of the Canadian association.

HISTORY OF THE COLLEGE

The Ontario Veterinary College was the first of the accredited colleges now operating in North America and in July, 1962, will be celebrating its centenary. It was established at Toronto in 1862 and has been in continuous operation since that date. It has undergone a long period of development consistent with the growth of the veterinary profession in Canada. The College is the only English-speaking institution in Canada which offers a course leading to a degree in veterinary medicine. There are only two veterinary colleges in Canada; the other one, in which French is the language of instruction, is located at St. Hyacinthe, Quebec.

In 1860 the only veterinary surgeons practising in Canada were members of the Royal College of Veterinary Surgeons of Great Britain. Instruction in veterinary subjects in this country consisted of a few supplemental lectures to agricultural students in Toronto. The increasing number of settlers and the parallel increase in livestock resulted in a demand for an institution maintained exclusively for the purpose of training veterinarians. As a result, the Honourable Adam Fergusson, Chairman of the Upper Canada Board of Agriculture, and Professor George Buckland of the University of Toronto became interested in the establishment of a veterinary school. The following year Professor Buckland went to Scotland where he consulted Principal Dick of the Dick Veterinary College in Edinburgh. On the latter's recommendation Professor Buckland invited Andrew Smith, a recent graduate, to establish a veterinary school in Canada.

In 1862 Professor Smith was granted a private charter to establish the Ontario Veterinary College in Toronto. The first class, made up of three men, entered the regular course of study in 1864 and graduated in 1866 with the diploma of Veterinary Surgeon. The classes increased in size so that by the latter part of the century almost 200 students were graduated yearly. Lectures were conducted in Agricultural Hall, Yonge Street, for the first few years. Anatomical dissection was done in a shed on property purchased on Temperance Street. In 1870 a three-storey building was erected on the Temperance Street property, and a large addition was later built. A new dissection laboratory was constructed on Richmond Street in 1890.

Through the efforts of Dr. J. G. Rutherford, then Veterinary Director General and Livestock Commissioner for Canada, the College was acquired

by the Province of Ontario in 1908. Thus it became a government institution, and since that time has operated under the direction of the Ontario Minister of Agriculture and has been maintained by annual appropriations from the provincial legislature.

From 1866 until 1908 when Professor Smith surrendered his charter to the government 3,365 students were granted diplomas by the College. On the retirement of Professor Smith in 1908 Dr. E. A. A. Grange was appointed principal. Through an arrangement with the University of Toronto an optional third year was added to the course. On successful completion of this additional year graduates received the degree of Bachelor of Veterinary Science from the University.

A new college building on University Avenue in Toronto was completed and occupied in 1915. Dr. Grange retired in 1918, and was succeeded by Dr. C. D. McGilvray, who initiated a period of expansion, engaged additional faculty members and made many improvements in the course. The entrance requirements were raised to junior matriculation, the course was lengthened to four academic years, and beginning in 1919 all graduates received the degree of Bachelor of Veterinary Science from the University of Toronto.

Dr. McGilvray retired in 1945, and his place was taken by Dr. A. L. MacNabb, who held the post of principal until his death in 1952. During Dr. MacNabb's term of office another period of expansion was experienced; a large new wing was constructed, additional equipment was purchased, and staff appointments were increased. In 1946 the degree given to graduates was changed to Doctor of Veterinary Medicine, and three years later the undergraduate course was extended to five years. Since its inception, 5,976 students have graduated from the Ontario Veterinary College.

UNIVERSITY OF TORONTO DEGREES AND DIPLOMAS

The University of Toronto offers courses in Veterinary Medicine and Veterinary Science leading to the following degrees and diploma:

Doctor of Veterinary Medicine (D.V.M.)

Master of Veterinary Science (M.V.Sc.)

Doctor of Veterinary Science (D.V.Sc.)

Diploma in Veterinary Public Health (D.V.P.H.)

REGULATIONS FOR THE DEGREE OF DOCTOR OF VETERINARY MEDICINE

Length of Course

1. The course leading to the degree of Doctor of Veterinary Medicine (D.V.M.) extends over five years and includes one four-month period of practical experience with a veterinary surgeon, this to be taken between the fourth and fifth years of the course.

Admission Requirements

Ontario Certificate

A candidate for admission to the first year of the course must present the Grade XIII Departmental Certificate showing an average of at least third class honours (60%) in the subjects listed below and including at least nine papers.

a. English:
- Composition
- Literature

b. Mathematics: Two papers (Algebra and Trigonometry are preferred; three papers are advised)

c. Science:
- Chemistry
- *Physics

d. Composition and Authors in one of:
- French
- German
- Greek
- Italian
- Latin
- Spanish

e. One of:
- The third mathematical paper
- History
- Biology (Botany and Zoology —two papers)
- Geography
- A language listed in (d) not previously chosen (two papers)

*If the three mathematical papers are included in the nine papers written in the Grade XIII examinations, the Committee on Admissions may not require Physics so long as honours were obtained in this subject in Grade XII Ontario or its equivalent. This provision is for students attending high schools where physics laboratory facilities are not available.

Equivalent Certificates

Provided the subjects listed above are included, the following certificates may be accepted as equivalent to Ontario Grade XIII:

Newfoundland—First Year Memorial University College.

Prince Edward Island—Grade XIII.

Nova Scotia—Grade XII.

New Brunswick—Grade XIII.

Quebec—Senior High School Leaving Certificate or McGill Senior Matriculation.

Manitoba—Grade XII.

Saskatchewan—Grade XII.

Alberta—Grade XII.

British Columbia—Grade XIII.

Equivalent certificates from applicants of other countries will be considered by the Committee on Admissions. British Matriculation Certificates must include the above subjects at the ordinary level, (General Certificate of Education), and Physics and Chemistry at the Advanced (Higher School Certificate) level.

Advanced Standing

Consideration for admission to second year will be given to candidates who present evidence that they have obtained an average of at least 60 per cent in the following subjects at the level of University which is one year beyond Ontario Grade XIII or its equivalent:

English	Chemistry (Organic)
Botany	Physics
Zoology	one optional subject to consist of a full, or two half courses.

Students from other veterinary colleges may be granted advanced standing only in accordance with the regulations of accredited veterinary colleges.

Practical Experience

While practical farm experience is not a requirement for admission to the course, prospective veterinary students are urged to avail themselves of any opportunity to gain such experience.

It is pointed out that students without practical farm experience often have considerable difficulty in certain parts of the course, particularly the clinical aspect.

REGISTRATION

All students registering at the Ontario Veterinary College must complete their fall registration in person at the College on Friday, September 14, 1962.

A fee of $5.00 per day will be imposed at the beginning of both fall and spring terms for those late in reporting for registration and for classes respectively. Illness is not an acceptable excuse unless a medical certificate is presented.

Students who withdraw up to the beginning of the spring term will be refunded half of their tuition fees. No refunds for the fall term will be allowed after three weeks of attendance.

FEES

COLLEGE FEES – ACADEMIC YEAR

	FIRST YEAR	SECOND YEAR	THIRD YEAR	FOURTH YEAR	FIFTH YEAR
Tuition [1]	250.00	250.00	250.00	250.00	250.00
Library Fee	5.00	5.00	5.00	5.00	5.00
Degree Fee	—	—	—	—	10.00
TOTAL:–	255.00	255.00	255.00	255.00	265.00

STUDENT FEES – ACADEMIC YEAR

Union Council Fees (Major Societies & Athletics)	34.00	34.00	34.00	34.00	34.00
O.V.C. Students' Admin. Council	7.65	7.65	7.65	7.65	7.65
Health & Accident Insurance [2]	39.20	39.20	39.20	39.20	28.70
Contingency Fee [3]	5.00	5.00	5.00	5.00	5.00
TOTAL:–	85.85	85.85	85.85	85.85	75.35

TOTAL FEES – ACADEMIC YEAR

(Due and payable at time of registration) [4]	340.85	340.85	340.85	340.85	340.35

ROOM AND BOARD – RESIDENT STUDENTS

Fall Term	175.00	175.00	175.00	175.00	175.00
Spring Term	200.00	220.00	220.00	220.00	210.00
TOTAL:–	375.00	395.00	395.00	395.00	385.00

(Payment for Room and/or Board may be made in two instalments: at registration and at the beginning of the Spring Term).

MINIMUM PAYMENT AT TIME OF REGISTRATION

Non-Resident Student					
–British and "Landed Immigrant"	340.85	340.85	340.85	340.85	340.35
–Others	440.85	440.85	440.85	440.85	440.35
Resident Student					
–British and "Landed Immigrant"	515.85	515.85	515.85	515.85	515.35
–Others	615.85	615.85	615.85	615.85	615.35

(1) A fee of $250.00 will be levied for British subjects domiciled in Canada, and for foreign students whose passport visas are stamped "Landed Immigrant". Students domiciled in any country other than Canada or Commonwealth country will be levied a fee of $350.00 on enrolling in a course of study leading to a degree.

(2) Insurance premiums include both medical and hospital protection. Medical protection is for the academic session only, but may be extended for the summer vacation period. Hospital protection, except for the graduating year, is to December 31st of the year following registration. Students of the graduating year are protected to July 31st of the year of graduation.

(3) This fee is cumulative throughout the course. It covers breakages or damage to equipment in all campus buildings. At the completion of the course it is refundable after deduction of any charges for breakages.

(4) All fees are payable to "Ontario Veterinary College".

ESTIMATE OF EXPENSES

Including tuition and other fees listed above, and excluding personal expenditures such as clothing, the total expenses per academic year are estimated at a minimum of $750.00 for a citizen of any country in the British Commonwealth. Expenditures, excluding tuition and other fees, are itemized below:

Textbooks (including those required and recommended)

First Year	$90.00
Second year	60.00
Third, fourth, and fifth years (each)	50.00

Laboratory and Clinical Equipment

Most equipment, such as microscopes and other instruments for laboratory and clinical work, is provided by the College.

Laboratory coats and clinical coveralls (per year)	20.00
Room and board in private home (estimate)	18.00
Room only, in Y.M.C.A., plus transportation	9.00
Room only, in private home (estimate)	7.00
Board only, in College cafeteria (estimate)	11.00

MEDICAL STATUS AND HEALTH INSURANCE PLAN

Applicants are required to submit, at time of application, a medical report and a certificate of small pox vaccination, on forms supplied by the Registrar's Office for this purpose. Payment for the medical examination and the vaccination is the responsibility of the applicant.

The Ontario Department of Health conducts an annual tuberculosis survey at the College in which every student is required to participate. If attendance is impossible at the time of the regular clinic, a student must submit evidence of an examination at an approved institution; the cost of such a special examination will be borne by the individual concerned.

It is compulsory for all students to participate in a group health and accident insurance plan covering hospitalization on a twelve-month basis and medical services on a seven-month basis. Students have the option of continuing their medical services policy for the five months of the academic recess by paying an additional sum of $8.00.

The College cannot be held responsible for the medical requirements of the student. An infirmary, supervised by a registered nurse, provides limited facilities for those students who do not require actual hospitalization.

PHYSICAL EDUCATION

Physical education is compulsory for students of the first year. A modern gymnasium, with a swimming-pool and an indoor artificial ice rink, offers a complete program for recreation and athletics. Excellent playing fields are available for all sports, under the supervision of the Head of the Department of Physical Education. Students of the second, third, fourth and fifth years of the course are encouraged to engage in some aspect of Physical Education.

CONDITIONS FOR ACADEMIC STANDING

The standards of the course in veterinary medicine at the Ontario Veterinary College come within the jurisdiction of the Senate of the University of Toronto.

1. The Faculty Council may cancel the registration of students whose work or record of attendance at lecture or laboratory periods is unsatisfactory.

2. No student will be excused from taking course work in any subject without permission in writing from the Principal. Lecture and laboratory courses offered by the College may be taken only by those students registered in such courses.

3. The degree of Doctor of Veterinary Medicine (D.V.M.) is awarded by the University of Toronto on the completion of the College course including the passing of the prescribed examinations.

4. The standards for Pass and Honours in examinations are as follows: First Class Honours — average of 75 per cent or above, of the total marks assigned to the subjects; Second Class Honours — average from 66 to 74 per cent; Pass standing — average from 60 to 65 per cent; all inclusive.

5. The standard for passing without condition is an average of at least 60 per cent of the total number of marks assigned to the subjects, and at least 50 per cent in each subject.

6. A student who obtains less than 60 per cent of the total number of marks assigned to the subjects of the examinations, or who obtains less than 50 per cent in each of three subjects, will have failed. The privilege of repeating the work and examinations of any part of the course will be allowed only by permission of the Faculty Council.

7. A candidate may not repeat any year or part thereof more than once, nor may a candidate repeat more than one academic year or part thereof during the undergraduate course. The Faculty Council may grant an exception to this regulation for a candidate of the fifth year. A candidate who is allowed to repeat any year will not be allowed to continue the course unless an average of at least Second Class Honours is obtained.

8. A student who fails in four or more subjects will not be eligible to repeat the year.

9. Subject to other statutes and regulations of the University, a student who withdraws after February 15, or who does not withdraw but does not write the annual examinations, shall be regarded for purposes of debarment from the University as having failed his year. Petitions relating to debarment regulations will in the first instance be submitted by the appellant to the Office of the University Registrar, which will obtain from the Division concerned the records and recommendations which are necessary for consideration of the case by the Senate's Committee on Applications and Memorials.

10. The final examinations for the degree are set by a board of examiners appointed by the Senate of the University of Toronto, and the examiners' reports must meet the approval of the Senate before the candidate may present himself for Convocation.

Supplemental Examinations

11. Students writing supplemental examinations will be given the opportunity to do so at the time indicated in the calendar schedule on page five.

Students who are eligible to write supplemental examinations may do so only once each year during the second week of October. This applies to any student who has failed in one, or at most two, subjects of the examinations of the previous session, providing the student has obtained an average of at least 60 per cent of the total marks of the examinations. If he is unsuccessful, the failure (s) will be counted against his record in the current year in which he is enrolled.

12. Before entering the final year a candidate must complete standing in all subjects of the first four years. Arrangements will be made for candidates entering the final year to write supplemental examinations in September before registration day.

13. The standing of candidates writing supplemental examinations will be recorded simply as "pass" or "fail" on transcripts.

14. Supplemental examinations may be written after payment of $10.00 per subject at the Registration Office.

CURRICULUM FOR COURSE IN VETERINARY MEDICINE

	NUMBER OF ONE-HOUR PERIODS PER WEEK			
	FALL TERM		SPRING TERM	
Subject	LECT.	LAB.	LECT.	LAB.
FIRST YEAR				
Botany	2	3	2	3
Chemistry (Inorganic and Organic)	3	3	3	3
English Literature	3	—	3	—
Orientation	1	—	—	—
Physical Education	—	2	—	2
Physics	3	2	3	2
Zoology	3	3	3	4
Electives	3	—	3	—
SECOND YEAR				
Anatomy I	1	8	1	8
Animal Husbandry I	2	3	—	3
Biochemistry	2	3	2	2
Embryology	2	3	—	—
Histology	2	2	1	4
Physiology	—	—	4	3
THIRD YEAR				
Microbiology I	4	6	—	—
Microbiology II	—	—	4	6

Subject	FALL TERM LECT.	FALL TERM LAB.	SPRING TERM LECT.	SPRING TERM LAB.
Parasitology	2	3	2	3
Pathology (General)	2	3	2	3
Pharmacology	2	—	3	—
Physiology and Physiological Chemistry	3	3	2	2
Radiography	—	—	1	—
Surgery I (Principles of Surgery)	1	—	2	—
FOURTH YEAR				
Anatomy II (Applied)	—	2	—	2
Animal Husbandry II	4	—	2	3
Medicine I (General)	4	4	4	4
Obstetrics	1	—	2	—
Pathology II	1	2	1	2
Radiology	1	—	—	—
Reproduction	3	3	2	—
Surgery II (Surgical Exercises)	—	2	—	2
Surgery III (General Surgery)	3	—	3	—
Veterinary Public Health	—	—	2	1
FIFTH YEAR				
Animal Reproduction	2	—	2	2
Clinic (Applied Veterinary Med.)	—	21	—	21
Conference (Clinical)	2	—	2	—
Diseases of Fur Animals	2	—	—	—
Diseases of Poultry	2	—	2	—
Food Hygiene and Public Health	1	—	2	—
Medicine (Special)	4	—	4	—
Surgery (General)	2	—	2	—
Tutorial	2	—	—	—
Veterinary Medical Bibliography	4 hours (included above)			

DESCRIPTION OF COURSES OF INSTRUCTION

FIRST YEAR

BOTANY

A summary of the plant kingdom with detailed study of specific examples representing the major groups, and an attempt to relate the importance of plants to human and animal life. An introduction to the structure, functions, reproduction, and taxonomy of higher plants. The recognition and importance of some of the plants considered to be poisonous to animals and man. Wilson and Loomis: *Botany* (revised edition); *General Botany Laboratory Manual* — by Elizabeth U. McCracken, Margaret A. Newcomb, and Stuart M. Pady. Burgess Publishing Co.

Assistant Professor Fushtey

CHEMISTRY (INORGANIC AND ORGANIC)

Inorganic: A review of the basic laws and principles of chemistry. The laboratory course includes qualitative analysis and elementary quantitative (volumetric) analysis. Required textbook—Hildebrand and Powell: *Principles of Chemistry.*

Assistant Professor Rothwell

Organic: This is a lecture and laboratory course designed to acquaint the student with the more important principles and the fundamental chemistry of aliphatic and aromatic organic compounds. Required textbooks—Hart and Schuetz: *A Short Course in Organic Chemistry;* Birk: *Laboratory Manual of Elementary Organic Chemistry.*

Professor Birk

ENGLISH

LITERATURE AND COMPOSITION

A general introduction to English literature. Works by the following and other authors: Chaucer, Shakespeare, Milton, Swift, Pope, Wordsworth, Byron, Keats, Tennyson, Browning, Hardy, Eliot. Two novels and two plays are also included. Composition: the writing of at least four original compositions during the session. Required textbook — *Major British Writers,* Volumes I and II.

Assistant Professor Carpenter
Assistant Professor Weekes

ORIENTATION

An introduction to organized veterinary medicine with emphasis on the organization of the veterinary profession in Canada and the United States; a brief history of veterinary medicine; discussion of the responsibilities of the profession. Principles of study technique with an emphasis on the reading process; instruction in the mechanics and use of the Library; introductory lectures on medical bibliography.

Principal Jones
Assistant Professor Gattinger

PHYSICAL EDUCATION

During the first year of the veterinary course, students elect two sports — one for each term—in which they participate and receive special instruction. These include golf; tennis; archery; riding; soccer; prescribed exercise; development activities; hunting; fishing, and wildlife conservation; boating and casting; swimming (beginners or advanced); volleyball; cross country; track and field; boxing; curling; hockey; rifle shooting; wrestling; skiing and hiking; square dancing; badminton; basketball; ice skating; and weight lifting. Students also have an opportunity to participate in various types of intramural and intercollegiate competition.

Associate Professor Mitchell

PHYSICS

This is a general physics course in mechanics, heat, light, sound, electricity, and modern physics. Required textbook—Sears and Zemansky: *College Physics.*

Associate Professor Gage

ZOOLOGY

This is a lecture and laboratory course designed to introduce the student to the nature of living things, and to the principles of animal organization and of genetics. The lecture course is begun by a discussion of the properties of living matter, a very brief introduction to cell chemistry as well as to the nature of viruses and the possible origin of life, and by a study of cell structures and cell division. Representative Invertebrates are then studied (a) to demonstrate the structural changes that occur in the evolution of animal organisms from a unicellular form to that of a simple bilateral coelomate animal, and (b) to acquaint the student with the diversity of animal structure. These Invertebrates include: Protozoa, Coelenterata (Hydra), Platyhelminthes, Nemertina, Aschelminthes (Nematoda) Annelida (earthworm) and an introduction to the Arthropoda and their importance in the spread of disease.

Following a discussion of the principles of classification and chordate characteristics, vertebrate anatomy is studied. Under this heading the following topics are discussed: the comparative anatomy of the integument, digestive system, circulatory system, respiratory system, excretory system, reproductive system and nervous system. The basic structure of the nervous system is decribed, including a brief account of the architecture of a generalized vertebrate brain. The phylogenetic changes in function that the various regions of the brain undergo are touched upon.

The course is also designed to cover the principles of genetics, including elementary Mendelism, the determination of sex, modifications of Mendelian inheritance (sex-related inheritance, lethal genes, multiple alleles, multiple-factor inheritance), linkage and crossing over.

The laboratory work is arranged to support, and to paralled the lectures as far as possible, and is introduced with a study of basic cell structure, mitosis, and selected Invertebrate types. After familiarization with the chordate pattern (ammocoetes larva), representative vertebrates are dissected. These include a dogfish, a bird (domestic fowl) and a mammal (cat). Required textbooks — Hickman: *Integrated Principles of Zoology;* Bradley: *The Structure of the Fowl;* Taylor and Weber: *Functional Mammalian Anatomy;* Field and Taylor: *An Atlas of Cat Anatomy;* Greenblatt: *Cat Musculature.* Suggested readings — Walter and Sayles: *Biology of the Vertebrates.*

Associate Professor McCraw
Assistant Professor Mann
Assistant Professor Herchen

ELECTIVES

First year students are required to take only *one* of the following optional subjects:

1. GENERAL PHYCHOLOGY

Lectures, laboratories and films will be presented covering the following fields: The scientific study of behaviour, individual differences, intelligence, personality, the motivation of behaviour (animals and men), emotions, frustrations and conflicts, the learning process, remembering and thinking, the senses (seeing, smelling, etc.), social behaviour, communication and language.

Required textbook — Norman L. Munn: *The Fundamentals of Human Adjustment,* 4th Edition. There is a workbook to accompany this text. Outside readings will include: Dennis: *Readings in General Psychology;* Gorlow and Katkovski: Readings in the *Psychology of Adjustment.*

Assistant Professor Dent

2. SOURCES OF WESTERN THOUGHT

This course introduces the student to some of the influential ideas of Western literature, especially European literature in translation. Particular emphasis falls upon selections from the Bible, Homer, Sophocles, Plato, Aristotle, Virgil, Dante, Montaigne, Machiavelli, Cervantes, Descartes, Voltaire, Rousseau, Goethe, and Dostoievski. Textbook — Warnock and Anderson: *The World in Literature* (single volume edition).

Professor Ross

3. ECONOMIC HISTORY

The economic development of Europe and North America since 1750. The inter-relationship of resources, techniques of production, political organization, and social framework with the economic development of nations in these continents. Required textbooks — Easterbrook and Aitken: *Canadian Economic History;* Friedlaender & Oser: *Economic History of Europe.*

Professor Campbell

SECOND YEAR

ANATOMY I

The gross anatomy of the horse, cow, sheep, dog, and pig are studied by lectures and laboratory dissections. The regional rather than the systemic approach is used with special emphasis given to areas of importance in surgical and clinical work. Required textbooks — Sisson and Grossman: *The Anatomy of the Domestic Animals;* Miller: *Guide to the Dissection of the Dog.* Suggested readings — Bradley: *Topographical Anatomy of the Horse and Topographical Anatomy of the Dog;* Habel: *Guide to the Dissection of the Cow;* Rooney: *Guide to the Dissection of the Horse;* Taylor: *Regional and Applied Anatomy of the Domestic Animals* Vol. I and Vol. II Part 1.

Professor Ballantyne
Assistant Professor Herchen
Assistant Professor Sack
Mr. Szekely

ANIMAL HUSBANDRY I

PART A

This course is devoted to Small Animal topics. Numerous references are given through which the student becomes acquainted with the various breeds of dogs. Animal hospital construction is discussed with emphasis on floor plans as related to efficient operation. Lecture material deals mainly with nutritive requirements of the dog and cat and the evaluation of the prepared pet foods.

Assistant Professor Alexander

Students are introduced to Animal Husbandry with a discussion of the characteristics of Animal Agriculture; the classification of livestock into classes and breeds; and the distribution, relative importance, and distinguishing features of each breed. Laboratory periods are concerned with livestock evaluation; measurements of growth and development according to age, breed, and class; and market value of each type of livestock. During the winter term lecture and laboratory periods are used to study livestock organizations; identification and registration of animals; and types, values and interpretation of pedigrees. Livestock improvement programs, production performance, and sire evaluation are also stressed. Textbooks — Anderson: *Introductory Animal Husbandry;* Briggs: *Modern Breeds of Livestock.*

Professor Raithby
Associate Professor Ingram
Associate Professor Macleod
Associate Professor Staples
Associate Professor Burgess
Assistant Professor Stone
Assistant Professor Forshaw

BIOCHEMISTRY

The biophysical chemistry of aqueous mixtures, and the chemistry of the carbohydrates, lipids, amino acids, proteins, nucleic acids, enzymes, co-enzymes, and inorganic ions are presented. An appreciation of the dynamic state, cellular localization and inter-relationship of these groups of substances in the life processes is developed through a description of some of the more important enzymatic reactions; e.g., digestion, biosynthetic and catabolic pathways, oxidative phosphorylation. Experiments are performed in the laboratory which demonstrate some of the chemical reactions and characteristics of these substances of life. Required textbook — Harrow and Mazur: *Textbook of Biochemistry,* 7th Edition.

Assistant Professor Hardy

EMBRYOLOGY

This is a lecture and laboratory course designed to acquaint the student with the fundamentals of animal development, and to provide him with a basis for understanding the anatomical patterns of higher vertebrates, especially the mammal. Comparative early development is discussed, following which is studied the development of the chick (to 96 hours) and of the pig. The development of the various systems of these animals is stressed. Comparative placentation as well as a brief discussion of teratology are also given.

Professor Gilman
Associate Professor McCraw
Assistant Professor Mann

HISTOLOGY

General Histology: (Fall Term). Introductory cytology followed by a study of both mammalian and avian tissues. The recognition of normal cells, tissues and structures is stressed in preparation for both Organology and later courses in Histopathology.

Special Histology: Organology (Spring Term). A comparative study of the histogenesis and microscopic anatomy of the organs of domestic mammals and birds. The relationship between form and function is stressed throughout. Required textbook — Trautmann and Fiebiger: *Fundamentals of the Histology of Domestic Animals.* Suggested readings — Ham: *Histology;* Maximow and Bloom: *Textbook of Histology.*

Professor Gilman
Assistant Professor Basrur
Assistant Professor Herchen

PHYSIOLOGY

This course on the Physiology of Domestic Animals includes a series of lectures, demonstration, and laboratory periods dealing with the following: elementary statistical analysis; muscle and nerve; the central nervous system; the special senses; the circulating fluids of the body; the circulation of the blood; respiration; the endocrine organs; the physiology of reproduction. Required textbooks—Dukes: *Physiology of Domestic Animals;* Keele and Neil: *Applied Physiology;* Nalbandov: *Reproductive Physiology* — 1958; Medical Dictionary (large). Suggested readings — Best and Taylor: *Physiological Basis of Medical Practice;* Markowitz, Archibald, and Downie: *Experimental Surgery.*

Professor Batt
Associate Professor Graham
Associate Professor Raeside
Assistant Professor Robinson

THIRD YEAR

JURISPRUDENCE

The following topics are discussed: purchase of a practice; collection of fees and Statute of Limitations; liability for animals left in a hospital for treatment; contracts of hiring; formation of a partnership; malpractice; purchasing and mortgaging of real estate; borrowing of money; evidence, particularly with regard to expert evidence and the result of post-mortem examinations; wills and duties of executors or administrators; relationship of landlord and tenant; formation of a limited company or corporation; Highway Traffic Act; Veterinary Practice Act, and other pertinent Acts. Suggested readings — Pertinent statutes of Canada and the various provinces.

Mr. Dunbar

MICROBIOLOGY I

This course given in the fall term consists of lecture and laboratory periods in general bacteriology and immunology.

The section on general bacteriology includes lectures covering the history of bacteriology, classification, morphology and nutritional requirements of bacteria. Lecture and laboratory time is devoted to the techniques and methods that may be applied to the study of microorganisms for identification. A

detailed study is made of sterilization and disinfection and such topics as the bacteriology of milk and water and germ-free animals are considered. The source, isolation and methods of assay of chemotherapeutic agents are discussed in lectures and studied in the laboratory.

The section on immunology (infection and resistance) relates the role of microorganisms in disease. Host-parasite relationships are emphasized with the consideration of factors relating to virulence of the parasite, the susceptibility of the host and the mechanisms of resistance to infection in the normal and parasitized animal. Antigen-antibody phenomena unrelated to infectious processes are also considered. Lectures are supplemented by laboratory exercises which demonstrate natural and artificially induced resistance to infection; the performance of precipitation, agglutination, complement-fixation, conglutination and immuno-diffusion tests; cellular antigen tests (blood grouping) of animals and man; allergy and anaphylaxis. Required textbooks—Hagan and Bruner: Fourth edition, *The Infectious Diseases of Domestic Animals;* Pelezar and Reid: *Microbiology*. Suggested readings — Merchant and Packer: Sixth edition, *Veterinary Bacteriology and Virology;* Boyd: *Fundamentals of Immunology;* Carpenter: *Immunology and Serology;* Topley and Wilson: *Principles of Bacteriology and Immunology.*

Professor Barnum
Associate Profesor Humble
Research Associate Ingram

MICROBIOLOGY II

This course consists of a series of lectures and laboratory exercises in bacteriology, mycology and virology given in the spring term.

The history of the study of viruses and rickettsia and the social and economic importance of the diseases which they cause are considered briefly. Further lectures discuss the relationship of the viruses to other groups of micro-organisms and examine the special characteristics that set them apart. A foundation is provided for the study of individual virus diseases in the clinical years by using selected viruses as examples to illustrate basic characteristics, transmission, immunology and the technical methods used in their manipulation. Special emphasis is placed on the laboratory diagnosis of virus diseases and the types and sources of vaccines and antisera used for their prevention.

Lectures are supplemented with laboratory exercises which include chick embryo inoculation techniques; virus isolation and identification; hemagglutination and hemagglutination inhibition; virus and antibody titrations in tissue culture; bacteriophage.

The section in bacteriology and mycology is devoted to the study of the bacteria and fungi associated with diseases in animals and birds. The human pathogens of importance in public health are included. Each organism is studied according to its distribution, transmission, morphology, cultural characteristics, pathogenicity and immunity. In the laboratory the important bacteria and fungi are studied. Required textbooks — Hagan and Bruner: Fourth Edition, *The Infectious Diseases of Domestic Animals;* Rhodes and

Van Rooyen: *Textbook of Virology;* Suggested readings — Stableforth and Galloway: *Infectious Diseases of Animals; Diseases Due to Bacteria.* Vol. I & II; Rivers (editor): *Viral and Rickettsial Infections of Man.*

Professor Barnum

Associate Professor Wills

PARASITOLOGY

The course in veterinary parasitology encompasses the cause, symptoms, diagnosis, prevention, and treatment of each common parasitic disease affecting domestic animals and birds. Diseases are also discussed which may be transmitted from animals to man, or from wild to domestic animals. The course is divided into three sections: (1) Protozoology, (2) Entomology, and (3) Helminthology. The field covered includes diseases or infestations produced by the families or groups of parasites within these three areas. For the sake of simplification and orderliness and to avoid unnecessary repetition parasites are first studied in their zoological groups, and finally reviewed under the headings of the various host animals and birds which they attack. Special lectures are given on immunity, principles of prevention and control, protozoacides, insecticides, and anthelmintics.

Throughout the three courses laboratory exercises and demonstrations are arranged so that students may see types of each group, or the disease lesions the various parasites produce. Visual aids are used in the form of charts, coloured slides, photographs, motion pictures, models, and type collections. The practical application of the course is extended to include diagnoses, autopsies, clinical cases, and farm visits during the students' senior years. Required textbooks — Lapage: *Veterinary Parasitology;* McGregor, Campbell, Kingscote: *An Introduction to Veterinary and Comparative Protozoology.* Suggested readings — Monnig: *Veterinary Helminthology and Entomology;* Richardson: *Veterinary Protozoology;* Chandler: *Introduction to Parasitology;* Whitlock: *Diagnosis of Veterinary Parasitism;* Watson: *Medical Helminthology.*

Professor Kingscote

Associate Professor McGregor

Associate Professor Campbell

PATHOLOGY (GENERAL)

The course includes lectures on the general principles of disease processes, including the degenerations, circulatory disturbances, inflammation, and neoplasia. In the laboratory a study is made of stained sections of tissues from various organs of the body to illustrate the disease processes discussed in lectures. The study of gross specimens, both fresh and preserved, and the demonstrations of autopsy procedure are included in the laboratory course. Required textbook — Smith and Jones: *Veterinary Pathology.* Suggested readings — Runnells: *Animal Pathology;* Davies: *Veterinary Pathology and Bacteriology;* Boyd: *A Textbook of Pathology.*

Professor Schroder

PHARMACOLOGY

Lectures are given on drug sources; pharmaceutical standards; official publications; methods of drug assay; classes of drug preparations; drug incompatibilities and solutions; metrology; posology; methods of administration; absorption, fate, and excretion of drugs; mechanisms of drug actions; factors modifying drug actions; prescription writing; principles of toxicology. Drugs are grouped according to their action; e.g., local anaesthetics, drugs acting on autonomic effector cells, cardiovascular drugs, central nervous system depressants, etc. Each drug is considered under general headings such as physical and chemical properties; structure, action, relationship; mechanism of action; pharmacological actions; absorption, fate, and excretion; toxicity; preparations and doses; therapeutic applications. Suggested readings — Jones: *Veterinary Pharmacology and Therapeutics;* Daykin: *Veterinary Applied Pharmacology and Therapeutics;* Garner: *Veterinary Toxicology;* Sollmann: *A Manual of Pharmacology;* Goodman and Gilman: *The Pharmacological Basis of Therapeutics.*

Professor Oliver

PHYSIOLOGY AND PHYSIOLOGICAL CHEMISTRY

This is in part a continuation of the course in Physiology commenced in the spring of the second year. The lectures and demonstration periods deal with physiological processes in domestic animals under the following headings: Gastroenterology; Radiobiology; Basal Metabolism; Physiology of the Kidney; Acid-Base Balance; Mineral and Intermediary Metabolism; and Pathophysiology. The laboratory periods are in two series. In the Fall term the exercises are in mammalian physiology and introduce the student to basic experimental physiology including the use of anaesthetics and elementary surgical preparation. The body systems are investigated in a series of experiments using the direct method with student preparation, organization and participation. In the Spring term Physiological Chemistry forms the basis for the laboratory periods which involve qualitative and quantitative analyses of various body fluids for some of their normal and pathological constituents, some introductory radiobiological experiments are included. Required textbooks — (Physiology) Dukes: *Physiology of Domestic Animals;* Keele and Neil: *Applied Physiology;* Medical Dictionary (large); (Physiological Chemistry) Hawk, Oser and Summerson: *Practical Physiological Chemistry.* Suggested readings—Best and Taylor: *Physiological Basis of Medical Practice;* Markowitz, Archibald and Downie: *Experimental Surgery;* Coffin: *Manual of Veterinary Clinical Pathology;* Peters and Van Slyke: *Quantitative Clinical Chemistry.*

Professor Downie
Professor Batt
Professor Rowsell
Associate Professor Cameron
Associate Professor Graham
Assistant Professor Robinson
Mrs. A. M. Bier
Miss A. McCarter

RADIOGRAPHY

The series of lectures deals with two spheres of activity: film production and film interpretation. The lectures in the spring term are devoted to film production. These deal with: the production of X-rays, the X-ray tube, the X-ray machine, radiation physics, film quality, accessory equipment, film processing, and errors in film production. Suggested readings—Sante (Edwards Bros. Inc.): *Roentgenological Technique and Roentgenological Interpretation.*

Associate Professor Cawley
Consultant Dr. A. E. Broome

SURGERY I (PRINCIPLES OF SURGERY)

This is a lecture course designed to introduce the student to the principles of surgery. The lectures are divided into sections comprising: anaesthesia, incisions, sutures and ligatures, hemostasis, wound healing, shock and fluid therapy, chemotherapy in surgery, instruments and equipment, and sterility and aseptic surgical technique. The last few lectures are reserved for descriptions of techniques for specific operations.

Professor Archibald
Professor Milne

FOURTH YEAR

ANATOMY II (APPLIED)

A lecture-laboratory course designed to review and to give in greater detail the anatomy of surgical and clinically important regions. Fresh dissection material is used as much as possible. This course is co-ordinated with surgical, clinical orientation and obstetrical courses.

Professor Ballantyne

ANIMAL HUSBANDRY II

PART A
NUTRITION

The fundamental aspects of nutritional science for livestock, poultry and humans, with some reference to fur-bearing animals and pet stock; the basis for translation of these fundamentals into applied nutrition; principles of nutritional experimentation; agriculture and international food supplies. Required textbook — Maynard and Loosli: *Animal Nutrition,* 4th edition.

Professor Branion

PART B
FEEDS AND FEEDING PRACTICES

A study of the characteristics of feeds; their identification; source of supply and comparative feeding value; rations for cattle, horses, swine and sheep; history and organization of the feed industry; practical work in feed formulation; livestock feeding; trips to mills and feed manufacturing plants and to commercial livestock feeding operations. Required textbook — Morrison: *Feeds and Feeding* (22nd edition).

Associate Professor Macleod
Assistant Professor Forshaw

MEDICINE I (GENERAL)

This is a lecture course designed to give students an introduction into the study of diseases. The course consists of a preliminary series of lectures on clinical examination, general systematic states, and diseases of the newborn. These are followed by lectures on the individual body systems in which the basic diseases of each system are discussed, with particular reference to their cause and diagnosis. The course is a preliminary to the study of special medicine in which individual specific diseases are taught. Required textbook — Blood and Henderson: *Veterinary Medicine.* Suggested readings — Wirth: *Veterinary Clinical Diagnosis;* Best and Taylor: *Physiological Basis of Medical Practice;* Goodman and Gilman: *Pharmacological Basis of Veterinary Practice;* Meyer-Jones: *Veterinary Pharmacology and Therapeutics;* Daykin: *Veterinary Applied Pharmacology and Therapeutics.*

Professor Archibald
Professor Blood
Associate Professor Reed
Associate Professor Roe
Assistant Professor Lord

OBSTETRICS

A brief review of the physiology of pregnancy and parturition is given. This is followed by a discussion of the following topics: hygiene of pregnant animals; pregnancy diagnosis; anomalies of pregnancy; diseases and accidents incidental to pregnancy; abortion, both sporadic and contagious, in the bovine and equine subject; normal and difficult birth in all species of domestic animals and the correction of abnormal cases by manual, instrumental, and surgical methods. Final lectures are concerned with a study of the post-parturient conditions and diseases with special reference to farm animals. Practical demonstrations illustrating the technique of utero-ovarian examinations in cattle and horses as well as the relief of dystocia are given throughout the course. Required textbooks — Benesch and Wright: *Veterinary Obstetrics;* Roberts: *Veterinary Obstetrics and Genital Diseases.*

Professor Milne

PATHOLOGY II (SPECIAL OR SYSTEMIC)

A comprehensive course is given consisting of didactic and practical instruction in pathology, approached from the standpoint of the various systems of the animal body—circulatory, respiratory, etc. A number of laboratory periods in the spring term are devoted to acquainting the student with necropsy techniques in preparation for his internship and practical training in the fifth year. Required textbooks—Smith and Jones: *Veterinary Pathology;* Runnells: *Animal Pathology.* Suggested readings — Davies: *Veterinary Pathology and Bacteriology;* Cohrs and Nieberle: *Lehrbuch der Speciellen Pathologieschen Anatomie der Haustiere;* Boyd: *Textbook of Pathology.*

Professor Smith
Assistant Professor Hulland

RADIOLOGY

This is a continuation of Radiography given in the third year. These lectures are devoted to interpretation of films and the techniques of special radiological examination. The diseases of each body system are discussed as to their radiographic characteristics and means of differentiation from other diseases. Suggested readings — Sante (Edwards Bros. Inc.): *Roentgenological Technique and Roentgenological Interpretation.*

Associate Professor Cawley
Consultant Dr. A. E. Broome

REPRODUCTION

The course deals with congenital, functional and pathological infertility in all domestic animals but principally in cattle. The main genital diseases are covered by reference to historical, symptomatic, diagnostic and comparative features following which there is a discussion of each disease. The laboratory periods deal with male fertility evaluation procedures and artificial insemination of all the domestic animals. Referred clinical cases are used for demonstrations and student examinations. Suggested readings—Laing: *Fertility and Infertility in the Domestic Animals;* Roberts: *Veterinary Obstetrics and Genital Diseases;* Williams: *Diseases of the Genital Organs of Domestic Animals;* Cole and Cupps: *Reproduction in Domestic Animals;* Asdell: *Patterns of Mammalian Reproduction.*

Professor Barker

SURGERY II (SURGICAL EXERCISES)

This is a clinical or laboratory course in which the students perform a series of operations, under supervision, upon farm and pet animals. The operations are designed to cover the major systems of the animal body. This course is taken in conjunction with General Surgery which is a lecture course.

Professor Archibald
Associate Professor Horney
Assistant Professor Alexander

SURGERY III (GENERAL SURGERY)

This is a basic course in the surgical conditions encountered in all domestic animals. For this purpose the descriptions of the various surgical conditions and the operative procedures are discussed under the systems of the body, i.e., digestive tract, urinary tract, liver-biliary tract, pancreas and spleen, plastic surgery, etc.

The lectures are designed to coincide, so far as is possible, with the course in Surgical Exercises so that the student will be able to apply the knowledge gained in lectures by carrying out actual surgical operations. Required textbooks — Markowitz: *Experimental Surgery;* O'Connor: *Dollar's Veterinary Surgery; Canine Surgery* (multiple authors).

Professor Archibald
Associate Professor Cawley
Associate Professor Horney
Assistant Professor Pennock

VETERINARY PUBLIC HEALTH

The various aspects of milk hygiene are covered in detail. Subject matter includes the history of the dairy industry, comparison of milks, qualify tests for milk, adulterations of milk, bacteriological examination of milk and dairy products, and pasteurization. Lecture and laboratory periods are devoted to a comparison of the sources of error and limitations on the various laboratory examinations utilized as a check on the quality of milk. Factors involved in milk production, dairy farm inspection, dairy plant equipment and procedures are discussed in detail. Suggested readings — American Public Health Association: *Standard Methods for the Examination of Dairy Products;* Hammer: *Dairy Bacteriology;* Sommer: *Market Milk and Related Products.*

Associate Professor Fish

FIFTH YEAR

ANIMAL REPRODUCTION

The course deals with congenital, functional and pathological infertility in all domestic animals but principally in cattle. The main genital diseases are covered by reference to historical, symptomatic, diagnostic and comparative features following which there is a discussion of each disease. The laboratory periods deal with male fertility evaluation procedures and artificial insemination of all the domestic animals. Referred clinical cases are used for demonstrations and student examinations. Suggested readings — Laing: *Fertility and Infertility in the Domestic Animals;* Roberts: *Veterinary Obstetrics and Genital Diseases;* Williams: *Diseases of the Genital Organs of Domestic Animals;* Cole and Cupps: *Reproduction in Domestic Animals;* Asdell: *Patterns of Mammalian Reproduction.*

Professor Barker

APPLIED VETERINARY MEDICINE

Each week the class is divided into groups assigned to the following areas: bacteriology, fur-bearing animals laboratory, poultry laboratory, pathology, and clinics. The students obtain practical experience with cases on farms and work with animals sent to the College for examination.

FARM SERVICE CLINIC — The clinic is conducted as a veterinary practice in an area of approximately 12 miles radius around Guelph. A 24-hour service is supplied by three staff veterinarians who take two students with them on their calls. On week ends and nights only one clinician is on duty. In this way students are able to examine and treat sick animals under the direction of veterinarians and to discuss with them the cases which they have seen. Although all species are encountered, most of the work is with beef and dairy cattle, and pigs, only small numbers of sheep and horses being dealt with. The aim of the clinic is to teach careful examination, accurate diagnosis, including the use of all laboratory aids, and rational treatment and control of common

diseases of farm livestock. Students also see field investigation of new and poorly understood diseases.

Professor Blood
Associate Professor Cote
Assistant Professor Fraser
Assistant Professor Curtis
Assistant Professor Willoughby

LARGE ANIMAL CLINICS — In the main these clinics are conducted in the manner of a private practice, the majority of patients having been referred by practising veterinarians. Students are grouped into operating teams for surgical clinics and, whenever possible, operations are performed by the students themselves under close supervision. Similarly, medical and convalescent patients are treated and cared for by students under the supervision of the clinicians in charge.

Professor Milne
Professor Barker
Professor Blood
Associate Professor Horney
Associate Professor Roe
Assistant Professor Pope
Assistant Professor Alexander

SMALL ANIMAL CLINICS — In the main these clinics are conducted in the manner of a private practice, the majority of patients having been referred by practising veterinarians. Students are grouped into operating teams for surgical clinics and, whenever possible, operations are performed by the students themselves, under close supervision. Similarly, medical and convalescent patients are treated and cared for by students under the supervision of the clinicians in charge.

Professor Archibald
Associate Professor Cawley
Associate Professor Reed
Assistant Professor Lord
Assistant Professor Pennock

RADIOLOGY — Small groups of students are allowed to take and develop radiographs under supervision. Discussion of film quality and the interpretation of radiographs occupies the latter part of each afternoon in the clinic.

Associate Professor Cawley

DISEASES OF FUR-BEARING ANIMALS — Students are instructed in methods of restraint used for fur-bearing animals. Diseased animals (alive and dead) are examined. Treatment and control of the diseases encountered are discussed.

Assistant Professor Pridham

DISEASES OF POULTRY — Students are required to isolate and identify by bacteriological methods some of the common pathogenic organisms occurring in poultry. Poultry and other birds received at the College for diagnosis are studied by clinical and post-mortem examination. When necessary bacteriological cultures are made, tissue is saved for histological examination and specimens submitted for virus isolation. A history of the case is taken. Students

have the opportunity of interpreting this information and suggesting treatment under the supervision of veterinarians.

Professor Ferguson
Assistant Professor Connell
Assistant Professor Truscott

PATHOLOGY — (a) Necropsy work — Post mortem techniques are demonstrated as they apply to ruminants, the horse, and the smaller domestic animals such as the pig, dog, and cat. Students have an opportunity to practise interpretation of post-mortem and histopathological findings, and obtaining the history by direct interrogation of the animal's owner. (b) Clinical work — A second phase of clinical pathology is conducted in the laboratory where students do routine clinical pathological techniques. They are expected to make full reports on various cases. Required textbook — Coffin: *Manual of Veterinary Clinical Pathology* (third edition). Suggested readings — Jones and Gleiser (Armed Forces Institute of Pathology): *Veterinary Necropsy Procedures;* Cohrs and Nieberle: Textbook of Special Pathology (third edition, German); Hepler: *Manual of Clinical Laboratory Methods;* Todd and Sanford: *Clinical Diagnosis by Laboratory Methods.*

Professor Jubb
Associate Professor McSherry

BACTERIOLOGY — The infectious diseases of domestic animals are reviewed and an attempt is made to correlate the clinical and pathological findings with bacteriological examinations. Students are required to carry out practical laboratory techniques which facilitate diagnosis from a bacteriological standpoint. Discussion groups are held in which students report their findings.

Associate Professor McKay

DISEASES OF FUR-BEARING ANIMALS

Introductory lectures are given to acquaint students with general ranch management, husbandry, and nutrition of the fur-bearing animals of greatest economic importance. The remainder of the course describes symptoms, diagnostic methods, treatment and control of disease in mink, chinchillas, and rabbits.

Assistant Professor Pridham

DISEASES OF POULTRY

Topics discussed include avian anatomy and diseases affecting poultry and other birds. The diseases are dealt with under the headings of history, symptoms, pathology, transmission, treatment, control, and prevention. Vaccines and their place in poultry disease prevention, and medication of birds, using various drugs and antibiotics, are studied in detail. Suggested reading — Biester and Schwarte: *Diseases of Poultry* 5th edition.

Professor Ferguson

FOOD HYGIENE AND PUBLIC HEALTH

Lectures on food hygiene consist of a complete coverage of all aspects of meat and poultry control, including ante-mortem and post-mortem inspection; marking of carcasses; methods used for conserving meat; communicable and

parasitic diseases transmitted via meat or meat products; the Meat Inspection Act; inspection of poultry, fish and shellfish; inspection of eating establishments; food poisoning and intoxications; preservation of meat by freezing; microbiology of canned foods and methods of bacteriological examination. A course dealing with public health problems as encountered in actual practice is presented by visiting lectures. Suggested readings — Thornton: *Textbook of Meat Inspection;* Jensen: *Microbiology of Meats;* Tanner: *Microbiology of Foods.*

Associate Professor Fish

MEDICINE (SPECIAL)

The special diseases of each animal species are dealt with under these headings: infectious diseases, diseases caused by clinical and physical agents, metabolic diseases, diseases caused by nutritional deficiencies, and diseases caused by the inheritance of undesirable characters. Emphasis is placed on the cause of each disease, its differentiation from other diseases, and its treatment and prevention. It is at this stage that every effort is made to associate the occurrence of disease with errors of management, feeding and breeding, and the course requires a full knowledge of animal husbandry practices in common use. Required textbook — Blood and Henderson: *Veterinary Medicine.* Suggested readings — Fincher: *Diseases of Cattle;* Dunne: *Diseases of Pigs;* Henning: *Animal Diseases of South Africa;* Stableforth: *Infectious Diseases of Animals;* Garner: *Veterinary Toxicology;* Ainsworth and Austwick: *Fungal Diseases of Animals; The Merck Manual.*

Professor Blood
Professor Henderson
Associate Professor Roe
Associate Professor Reed

SURGERY (GENERAL)

This is a continuation of the same course given in the fourth year. The course consists mainly of: Surgery of the Face, Head and Neck—Orthopedics—and Ophthalmology. Required textbooks—Markowitz: *Experimental Surgery;* O'Connor: *Dollar's Veterinary Surgery; Canine Surgery* (multiple authors); Smythe: *Veterinary Ophthalmology;* Leonard: *Orthopedic Surgery in the Dog and Cat.*

Professor Archibald
Associate Professor Cawley

VETERINARY-MEDICAL BIBLIOGRAPHY

A series of lectures will illustrate the use of some eight bibliographies, indexes and abstracts in the fields of general science as well as human and veterinary medicine. The lectures will assist students with assignments requiring formal essay papers relating to such matters as the literature search, documentation procedures, bibliographies, and formal layout.

Assistant Professor Gattinger

GENERAL INFORMATION

LOCATION AND FACILITIES

The Ontario Veterinary College is situated on the outskirts of the city of Guelph, on a campus shared with two other colleges, the Ontario Agricultural College, and Macdonald Institute for home economics. The classrooms and laboratories of the Veterinary College are designed to accommodate a student body of approximately three hundred and fifty. Near the campus the College owns and operates a 46-acre experimental disease station.

Students of all three colleges share in the various sponsored extracurricular activities. Several courses are given to the veterinary students by members of the teaching staff of the Agricultural College.

EXTRACURRICULAR ACTIVITIES

Numerous extracurricular activities are available. Some of these, such as the Student Chapter of the American Veterinary Medical Association, are specific to the Veterinary College, while others such as the Student Christian Movement, the literary and philharmonic societies, and the college newspaper invite campus-wide student participation.

LIBRARY SERVICE

The MacNabb Memorial Library contains a wide range of textbooks and reference books pertaining to veterinary medicine. Serial holdings include also a large number of periodicals and journals covering the basic sciences, medicine, veterinary science, and veterinary practice.

Massey Library of the Ontario Agricultural College, whose holdings cover agriculture and the humanities, is also open to veterinary students.

TEXTBOOKS

All textbooks may be purchased through the Students' Shop at the College. Order forms may be obtained by writing to the Manager, Students' Shop, Ontario Veterinary College, Guelph, Canada.

PARTICIPATION IN THE ARMED FORCES

Regular Officers' Training Plan

Under this plan undergraduates may be enrolled in the Royal Canadian Navy, and the Canadian Army. Applicants must be British subjects, they must be single, under 21 at the commencement of their university training, and must meet certain physical requirements. The following pay and allowances will be given to successful applicants:

(a) $63. per month.
(b) $65. per month subsistence allowance in lieu of rations and quarters.
(c) Payment of tuition and all essential fees.
(d) Up to $75. per year to defray the cost of books and instruments.

On graduation a candidate will serve for a period of at least three years in the armed forces of Canada.

Following is specific information regarding the two divisions of military training on the campus.

Canadian Officers' Training Corps (OA-VC Contingent)

The training program is divided into two phases, theoretical and practical. The Theoretical Phase is conducted during the academic year and consists of approximately two hours' training a week over a period of thirty-two weeks. There are a few periods conducted during the student's first year in order to give him an insight into the army generally and an opportunity to learn about the work of the various corps of the army. The second and third years consist of a series of lectures, demonstrations, and discussions on subjects that form a background to supplement the detailed and practical knowledge acquired during the practical phase.

The Practical Phase is conducted during the summer vacation periods with units of the Canadian Army Active Force. The practical military training consists of a detailed study of military subjects special to the corps in which the student is preparing for a commission.

The training program may be of either two or three years' duration, depending on the degree of qualification which the student desires. At the end of two years of satisfactory training, the student is qualified as a Second Lieutenant, Regular Army or Reserves. The qualification of Lieutenant is granted upon graduation to the student who satisfactorily completes three years of training. Permanent appointment to the Canadian Army Active Force may be obtained on completion of both the three-year training program and the academic course.

Veterinary students may receive training and be commissioned in the Royal Canadian Army Medical Corps, those accepted for training being taken on strength as Officer Cadets. They receive the same pay and allowances as Second Lieutenants, Reserve Force. Payment is at the rate of $225. per month. However, since during the theoretical phase of training they can devote only a certain portion of their time to COTC activities, the pay obtainable during this phase is usually approximately $112. for each academic year. During the practical phase, it is possible to earn over $1,000. per 22-week summer period, and in addition free lodging, board, and medical care are provided. Married Officer Cadets may receive additional allowances up to $91 per month during the summer. Employment is guaranteed for at least three summers if desired.

All Second Lieutenants and Officer Cadets of the COTC compete for general proficiency awards which are valued at $75.

Students wishing to apply for this training should contact Major W. C. Allan, C.D., B.S.A., M.S.A., Officer Commanding, Ontario Agricultural and Veterinary Colleges' Contingent, Canadian Officers' Training Corps.

University Naval Training Division

The University Naval Training Division is designed to qualify officers for commissions as Sub-Lieutenants in the Royal Canadian Navy Permanent and Reserve Forces.

Suitable applicants are entered in the RCN (R) with the rank of Probationary Cadet during the first term of their first year.

The program consists of three winter periods which coincide with the

college academic year, and a minimum of two fourteen-week periods at the East or West coast during the summer vacations.

Training includes courses ashore and two six-week cruises abroad with ships of the Royal Canadian Navy. Cadets are paid for summer training at the rate of $215.00 per month with uniforms, board, lodging, and medical services provided free.

Cadets who wish to make a career with the Royal Canadian Navy will, if accepted, be sent to College under the terms of the Regular Officer Training Plan.

Sea Cadets and ex-Sea Cadets are eligible for UNTD Scholarships, as determined by the Navy League of Canada.

Sea Cadets and ex-Sea Cadets are eligible for UNTD Scholarships valued at $250. or more, as determined by the Navy League of Canada.

Students who are interested in this division of military training should contact Lieutenant-Commander (M.T.) J. A. Carpenter, C.D., Commanding Officer, Ontario Agricultural College University Naval Training Division.

COLLEGE RULES

LIVING ACCOMMODATION

Accommodation in residence is available for all first year students and for the majority of students in second, fourth and fifth years. Facilities are limited, however, to the extent that third year students are requested to seek off-campus accommodation. Payment for room and/or board may be made in two instalments: at registration and at the beginning of the spring term. Non-resident students may purchase tickets for meals in the college dining-hall.

Students living in residence are required to provide the following: pillows, pillow slips, sheets, blankets, bath and hand towels and laundry bags. Each student must print his name in India ink on each article.

Detailed rules governing halls and dormitories in the residences will be issued on registration day. It is the responsibility of each student to obtain a copy of these regulations.

DISCIPLINE

Matters of discipline are within the jurisdiction of the Principal and all students are responsible to him for their conduct.

A student may be required to withdraw from the course if his conduct is prejudicial to the welfare of the College or if he exhibits qualities which the Faculty Council considers undesirable.

Rules for the conduct of examinations as presented by the University of Toronto are made available to every student before the date of the first scheduled examination.

ABSENCE FROM CLASSES

A high percentage of attendance at all classes must be maintained. A student who without just cause habitually absents himself from lecture, laboratory, or clinical periods may be required to withdraw from the course.

All students in residence who are ill must report to the resident nurse immediately.

Students who are absent through illness for more than three days are advised to present a doctor's certificate to the registration office in order to confirm the reason for their absence.

STUDENT FUNCTIONS

Student functions are under the supervision of the Extracurricular Committee, which is comprised of representatives of the faculties and students of all colleges on the campus.

Any organization desiring the use of rooms in the Ontario Veterinary College must apply to the office of the Bursar. The application must state the purpose, the date desired, and the rooms to be used.

AUTOMOBILES

Special parking space is provided at the College for students' automobiles. It is the responsibility of the student to register his automobile with the Dean of Men and to obtain a copy of the regulations regarding parking on the campus. Non-compliance with these regulations may prejudice the right of using an automobile while being a student at the College.

DRESS

The O.V.C. Students' Administrative Council considers a dress shirt and tie to be the minimum standard of dress acceptable for the classroom.

MEDALS, PRIZES, BURSARIES, AND OTHER AWARDS

The following is a synopsis of the various scholarships, bursaries, prizes, and other awards which are offered at the Ontario Veterinary College. Information concerning the origin, conditions of qualification, and methods of selecting recipients is outlined. Further inquiries should be addressed to the Registrar of the College.

Awards for Graduate Study

Ayerst, McKenna and Harrison Scholarship

A scholarship of $375.00 is presented by Ayerst, McKenna and Harrison Limited of Montreal to support a candidate who is registered in the School of Graduate Studies, University of Toronto. The candidate must be pursuing the work at the Ontario Veterinary College with the view to obtaining a graduate degree in veterinary science.

The Ballard Scholarship

Standard Brands Limited offers a scholarship of $310.00 to support a student in postgraduate studies. Preference will be given to support studies in the nutrition of small animals. The candidate registering in the School of Graduate Studies, University of Toronto, need not have qualified at the Ontario Veterinary College.

The Borden Scholarship

The Borden Company of Canada offers a scholarship of $310.00 to a student who is registered in the School of Graduate Studies, University of Toronto, and who is pursuing a course for a graduate degree in veterinary science at the Ontario Veterinary College. Preference will be given to support studies in the diseases of cattle.

The Donald McQueen Shaver Scholarship

A scholarship of $400. is donated by the Shaver Poultry Breeding Farms Limited, Galt, Ontario to support graduate study in poultry pathology. The scholarship will be awarded by the Faculty Council on recommendations made by the Department of Pathology and Bacteriology.

The Ontario Hatcheries Association Poultry Award

An award of $500.00 per year is established by the Ontario Hatcheries Association to assist in poultry research at the Ontario Agricultural College or the Ontario Veterinary College.

This award will be available as a graduate student scholarship or for equipment for research on problems relating to poultry.

The disposition of this award will be made on the recommendation of a committee consisting of the President and the Scholarship Committee of the Ontario Agricultural College and the Principal and Committee on Awards of the Ontario Veterinary College. The nature of the research will determine at which College the award is tenable.

Applications should be made to the Office of the President, Ontario Agricultural College, or to the Office of the Principal, Ontario Veterinary College.

Ontario Veterinary College Alumni Association Fellowship

A fellowship of $1,000.00 donated by the Ontario Veterinary College Alumni Association will be awarded to a member of the Association who is pursuing graduate studies. Applications will be received by the Principal not later than August 1 of the year in which the fellowship is to be used. The recipient will be chosen by the Awards Committee.

The Roy McGilvray Scholarship

Dr. C. L. McGilvray offers a scholarship in the amount of $300.00 to support a student who is registered in the School of Graduate Studies, University of Toronto, and who is pursuing a course of studies in medicine or surgery of small animals. The candidate need not have qualified at the Ontario Veterinary College.

Stevenson, Turner and Boyce Scholarship

Stevenson, Turner and Boyce Limited offers a scholarship of $375.00 per year to support a student in postgraduate studies at the Ontario Veterinary College. The candidate registered in the School of Graduate Studies, University of Toronto, need not have qualified at the Ontario Veterinary College.

Fifth Year Awards

Andrew Smith Memorial Medal

A gold medal in memory of the late Andrew Smith, founder of the Ontario Veterinary College, is the highest award given to a member of the graduating class.

General Proficiency Prizes

First Prize—$50.00 Second Prize—$40.00 Third Prize—$30.00

These prizes are awarded on the basis of marks at the degree examinations.

The Andrew Leslie MacNabb Award

Presented annually to the senior student who has shown the greatest proficiency in veterinary public health. It is awarded by the American Board of Veterinary Public Health.

Arnold and Sons Limited Certificates

Arnold and Sons Limited of Guelph offer two certificates in the value of one hundred dollars each, to two students of the graduating class to assist in the purchase of instruments from that company. One of the certificates will be awarded to the recipient of the Andrew Smith Memorial Medal, the second will be awarded to a graduand considered worthy by the Awards Committee of the College.

Holstein-Friesian Association of Canada Prize

A sum of $50.00 is awarded to the fifth year student whom the Department of Medicine and Surgery deems to be the best potential cattle practitioner in the class.

The Charles Duncan McGilvray Award

Presented annually by the class of '41 to the senior student who by scholarship, leadership, personality, character, and interest made a worthy contribution to the College as an undergraduate.

Small Animal Medicine and Surgery Awards

Three awards are made to final year students who have displayed interest and ability in medicine and surgery of small domestic animals. One of these awards is made available by the Abbott Laboratories Limited, the second by Andersen X-Ray Limited, and the third by the Stevens Companies.

A.V.M.A. Women's Auxiliary Prize

A prize of $50.00 is given to a member of the senior year who has been elected by his classmates as the person who has advanced the standing of the veterinary college on the campus.

Women's Auxiliary to the Manitoba Veterinary Medical Association Prize

A prize of $50.00 is awarded by the Women's Auxiliary Manitoba Veterinary Medical Association to an undergraduate at the Ontario Veterinary College. The student having the highest academic standing among those from the Province of Manitoba will be the recipient.

Canadian Army Veterinary Corps Prize

A sum of $25.00 is awarded a student during his final year whose standing has been high throughout the course. In the event of a student veteran not being eligible, the award will be given to the deserving daughter or son of a veteran of either of the two World Wars, or of the Korean War.

W. J. R. Fowler Prize

An award of $50.00 is offered by Wilfreda Fowler Jackson in memory of Dr. W. J. R. Fowler, her father.

The requirements of the award are as follows:

During their College course, candidates must demonstrate a keen interest in anatomy and in clinics and surgery, as these are related to the horse. In the final year, candidates must present an essay of at least 3,000 words on any of these subjects. Two typewritten copies of the essay must be submitted to the Registrar's Office before April 1.

Toronto Humane Society Scholarship

The Toronto Humane Society offers an award of $100.00 to a student of the final year who, in the opinion of members of the Department of Medicine and Surgery, has demonstrated a humane attitude to an unusual degree in the treatment and handling of animals in the clinics.

Schering Award

A competition open to students entering the final year in a Canadian veterinary college is sponsored by the Schering Corporation to encourage and promote the publication of papers dealing with veterinary clinical observations and field investigations in Canada. The awards consist of: two prizes of $150. each to be awarded for the best English-language and best French-language essays, and two prizes of $50. each for the best second-place essay in each language. The subject matter of the essays must be of a clinical nature, and may pertain to any aspect of animal surgery or medicine. Further details regarding preparation of the essays may be obtained in the Registrar's Office.

R. M. Holtby Memorial Scholarship

An amount of $100.00 is awarded by the Holstein-Friesian Association of Canada, in memory of the late R. M. Holtby, to the student who presents the best case report at the Senior Clinical Conference. Case reports must be submitted to the Registrar's Office not later than April 15.

Ontario Veterinary College Prize in Dramatics

A prize of $50.00 is offered to a member of the Arts Society to encourage a high standard of performance or production of a three act play.

The Salo Jonas Scholarship

An award of $100.00 has been made available by Dr. Salo Jonas, New Haven, Connecticut. This scholarship will be presented to the student of the graduating class who is first in general proficiency.

Fourth Year Awards

General Proficiency Prizes

First Prize—$50.00 Second Prize—$40.00 Third Prize—$30.00

These prizes are awarded on the basis of marks obtained at the final examinations.

Ladies' Auxiliary to the Canadian Veterinary Medical Association Prize

A prize in the amount of $50.00 is awarded to a student of the fourth year by the Ladies' Auxiliary to the Canadian Veterinary Medical Association. The recipient will be chosen by his classmates in March as the person who seems likely to bring the most credit to the profession through the practice of veterinary medicine.

Women's Auxiliary to the Manitoba Veterinary Medical Association Prize

For specifications of this award, please refer to fifth year awards.

F. W. Schofield Prize in Pathology

A book is awarded by Dr. F. W. Schofield to the student who ranks highest in pathology.

Small Animal Medicine and Surgery Award

This award is donated by the Upjohn Company to a candidate who has displayed interest and ability in the field of medicine and surgery as applied to small domestic animals.

Ontario Veterinary College Prize in Dramatics

For specifications of this award, please refer to fifth year awards.

A.V.M.A. Student Chapter Trophy

This trophy is awarded annually to a candidate selected by members of the student chapter of the A.V.M.A. and judged to have made a notable all-round contribution to student affairs.

Third Year Awards

General Proficiency Prizes

First Prize—$50.00 Second Prize—$40.00 Third Prize—$30.00

These prizes are awarded on the basis of marks obtained at the final examinations.

A. F. Bain Prize in Microbiology

A prize has been donated anonymously for a student on the basis of his work in third year microbiology. A book or books to the value of approximately $20.00 will be presented to the student selected by the Committee on Awards from those recommended by the instructors associated with this course.

The Women's Auxiliary to the Ontario Veterinary Association

The Women's Auxiliary to the Ontario Veterinary Association presents an award of $50.00 to the student who, in the opinion of the Faculty Council, has shown the greatest improvement in his academic studies during his third year at the Ontario Veterinary College.

Keenan Memorial Prize

A sum of $75.00 is awarded by the Canadian Society for the Prevention of Cruelty to Animals, Montreal, and is presented to the student considered most promising in the second or third year of the Ontario Veterinary College. The recipient of this award must be a resident of the Province of Quebec.

Ontario Veterinary College Prize in Dramatics

For specifications of this award, please refer to fifth year awards.

Omega Tau Sigma Award

This award is given by the Delta Chapter of the Omega Tau Sigma Fraternity to a candidate adjudged to have made a notable contribution in athletics and other extracurricular activities, and who has maintained a high academic standard.

Women's Auxiliary to the Manitoba Veterinary Medical Association Prize

For specifications of this award, please refer to fifth year awards.

Second Year Awards

General Proficiency Prizes

First Prize—$50.00 Second Prize—$40.00 Third Prize—$30.00

These prizes are awarded on the basis of marks obtained at the final examinations.

Ontario Veterinary College Prize in Dramatics

For specifications of this award, please refer to fifth year awards.

Keenan Memorial Prize

For specifications of this award, please refer to third year awards.

Women's Auxiliary to the Manitoba Veterinary Medical Association Prize

For specifications of this award, please refer to fifth year awards.

First Year Awards

General Proficiency Prizes

First Prize—$50.00 Second Prize—$40.00 Third Prize—$30.00

These prizes are awarded on the basis of marks obtained at the final examinations.

Ontario Veterinary College Prize in Dramatics

For specifications of this award, please refer to fifth year awards.

Drs. Bain and Cote Memorial Prizes

Two prizes ($50.00 each) have been established by the Principal in memory of Drs. A. F. Bain and F. J. Cote. These prizes, to be known as the Drs. Bain and Cote Memorial Prizes, are given to students of high academic standing who enter the Ontario Veterinary College from the Guelph Collegiate and Vocational Institute. If no suitable students from this secondary school apply for entrance to the course in veterinary medicine, those electing to take agriculture or household science on the Guelph campus may be chosen for the prizes.

Ontario Veterinary Association Scholarship

The Ontario Veterinary Association offers a scholarship valued at $800.00 to an Ontario student accepted for registration in the first year of the Ontario Veterinary College who has obtained an average of 75 per cent or more in eight of the nine Ontario Grade XIII papers required. The scholarship will be paid on the basis of $400.00 for the first year and $200.00 for each of the next two years, with the option of deferring the initial payment to second year and the additional payments to the succeeding two years. Students eligible for this scholarship should apply to the Faculty Council of the College.

Allied Farm Services Award

Mr. G. C. Baines, President of the Allied Farm Services (Canada) of London, Ontario, makes available an amount of $200.00 to be awarded to a candidate who has been accepted for admission to the first year of the course at the Ontario Veterinary College, and whose parents or legal guardians are members of the Allied Farm Services (Canada). A high academic standing is an important requisite for this award.

Women's Auxiliary to the Manitoba Veterinary Medical Association Prize

For specifications of this award, please refer to fifth year awards.

Oxford and District Cattle Breeding Association Bursary

A bursary is made available by the above Association to a student who has been accepted for admission to the Ontario Veterinary College and whose parents or legal guardians are members of the Association. The bursary is in the amount of $800.00, $500.00 to be paid to the student in his first year and $300.00 in his second year. For further information apply to the Manager, Oxford and District Cattle Breeding Association, Woodstock, Ontario.

Burlington and District Kennel Club Scholarship

A scholarship of $100.00 has been established by the Burlington and District Kennel Club for a student who is a resident of the Town of Burlington or the area served by Waterdown District High School, regardless of the school which he or she attends, and who is entering the first year of the course in veterinary medicine. A high academic standing is an important qualification for this award. Preference will be given to a candidate who intends to enter small animal practice. Interested students should apply to the Board of Education, Burlington. The board will nominate the three best candidates, from whom the recipient will be chosen by the Committee on Awards, Ontario Veterinary College.

The Kiwanis Club of Kingston Prize (Frontenac County)

The Kiwanis Club of Kingston, Ontario makes available a scholarship in the amount of $100.00 to a boy or girl from Frontenac County who seeks entrance to the Ontario Veterinary College. The scholarship will be available on the basis of scholastic standing, 4-H Club participation and achievement, as well as related personal qualifications. The scholarship is also tenable at the Kemptville Agricultural School, Ontario Agricultural College, and Macdonald Institute of Home Economics. Students may apply before August 1 through the Ontario Department of Agriculture, Box 651, Kingston, Ontario, or through the high school principal at Kingston.

Oxford County Bursary-Scholarships

One bursary-scholarship of $200.00 to the selected winner entering the first year of the degree course at the Ontario Agricultural College or the Ontario Veterinary College in the fall of 1962. Applications are available from Secondary School Principals and at the Ontario Department of Agriculture, Box 113, Woodstock, and should be forwarded to the Ontario Department of Agriculture, Box 113, Woodstock, Ontario, by September 1.

Oxford County Women's Institute Scholarship

The Women's Institute branches in the County of Oxford, Ontario, have established a scholarship of $100.00 for a Grade XIII student who is a resident of Oxford County or whose mother is a member of an Oxford County branch

of the Women's Institute. The scholarship will be awarded on the basis of scholastic achievement and the general all-round worthiness of the applicant for admittance to the course in veterinary science. This scholarship is also tenable for admittance to the degree courses at Macdonald Institute and the Ontario Agricultural College.

County of Wentworth Scholarship

A scholarship of $150. is offered to a boy who is a resident of Wentworth County and who is entering the Ontario Veterinary College. Application forms should be filed at the office of the County Clerk-Treasurer, Court House, Hamilton, not later than August 15, 1962. Applicants who will reach their twenty-seventh birthday before December 1, 1962 will not be approved. This scholarship is not available to students who live in the city of Hamilton.

Loans

Frank Cote Memorial Fund

This fund was established by the members of Class '52 to provide assistance to students who encounter financial difficulty in their final year. Loans are available to students in the spring term of the final year, except in cases of emergency, when a loan in the fall term of the final year may be considered. Application for loans from this fund must be made by fifth year students not later than December 15. The amount of the loan will not exceed $200.00. Further information may be obtained from the Registrar.

Student Loan Fund, Ladies Auxiliary, Canadian Veterinary Medical Association

The Ladies Auxiliary, Canadian Veterinary Medical Association, has established a Board of Trustees to guarantee to the Royal Bank of Canada repayment of loans made to student applicants on the recommendation of the Board. Students of the fourth and fifth years in any Canadian veterinary college are eligible for loans of one hundred and two hundred dollars. Application forms and further details may be obtained from the Secretary of the Board of Trustees. Students desiring information regarding these loans should inquire from the Registrar of the Veterinary College.

Ontario Student-Aid Loans

The Minister of Education for Ontario has announced the establishment of a Student-Aid Loan Fund from which assistance in the form of loans may be given to applicants who meet the conditions of award. Applicants, or parents or guardians of applicants not responsible for their own support, must have been residents of Ontario for at least one year before the date of the application.

Additional details regarding conditions of these loans may be obtained from the Registrar of the Ontario Veterinary College.

Bursaries

Dominion-Provincial Student-Aid Bursaries are available to undergraduates in two forms:—

Type A is available to qualifying students in the freshman year if application is made while the student is attending high school and through the high school principal. The Ontario Veterinary College has no responsibility in the matter of obtaining bursaries of this type.

Type B Bursaries up to $500.00 are made available under the Dominion-Provincial Student-Aid Program and will apply only after first year. Ontario residents may obtain forms of application from the Registrar, Ontario Veterinary College, on or immediately after registration day. Residents of other parts of Canada should apply for information to the Department of Education of the Province concerned.

Atkinson Charitable Foundation Bursary

A sum of $400.00 is available to first year students living away from home, in residence or private home in Guelph, and $200.00 to first year students residing within easy access to the College. Candidates must be residents of Ontario, be recommended by their secondary school principals, meet the admission requirements of the College, and obtain an average of at least 66 per cent on eight Grade XIII Departmental examination papers. (For entrance to this College, nine papers are required). Applications may be secured from the Secretary to the Board of Trustees, Atkinson Charitable Foundation, 80 King St. West, Toronto, Ontario. The high school principal must endorse the completed forms and forward them to reach the Registrar of the Ontario Veterinary College not later than May 1 of the year in which the student wishes to enter the College.

Additional funds provided by the Atkinson Charitable Foundation are available to any veterinary student, domiciled in Ontario, who is in need. Application for such assistance should be made to the Principal.

Children of War Dead (Education Assistance) Act

Children of War Dead (Education Assistance) Act provides fees and monthly allowances for children of veterans whose death was attributable to military service. Enquiries should be directed to the nearest District Office of the Canada Department of Veterans Affairs.

REGULATIONS FOR THE DEGREES:

1. MASTER OF VETERINARY SCIENCE

2. DOCTOR OF VETERINARY SCIENCE

To be eligible to apply for these degrees, candidates must have received the degree of Doctor of Veterinary Medicine (D.V.M.) of the University of Toronto, or must possess equivalent qualifications. Information concerning graduate studies in veterinary medicine may be obtained by writing to the Chairman, Graduate Studies Committee, Ontario Veterinary College, Guelph.

Application for admission as a candidate for either degree must be made to the Chairman of the Graduate Studies Committee, Ontario Veterinary College, Guelph, and the application must be accompanied by official statements of the applicant's degrees, of the courses pursued as an undergraduate and his standing therein, and of the course of study or investigation he wishes to pursue. Registration for the 1962-63 academic session will take place on Friday, September 14, 1962. Students must re-register in each year of the course. It is recommended that a candidate should present himself at the College no later than September 1 to begin the process of registration.

Initial inquiries regarding graduate study which indicate a specific area of interest are forwarded to the department concerned. If further correspondence with the applicant leads to mutual agreement on a plan for graduate study the Chairman of the Graduate Studies Committee will forward formal application forms to be completed by the applicant as indicated above.

Fees are listed below and are due on registration day.

Initial registration - - - - - - - - - - - -	$375.00
(If paid in two instalments the initial fee is $187.50 due on September 14 and a second payment of $190.50 due January 15. There is a charge of $3.00 for payment in instalments.)	
Re-registration - - - - - - - - - - - -	50.00
Fee for recreation facilities - - - - - - - - - -	5.00

Insurance fee—see below.

All students must be adequately covered by hospital and medical services insurance. Students already insured must present evidence of the details to determine whether they may be exempt from the College plan. Insurance coverage for a single student includes the following at the cost indicated:

Hospital insurance from the date of reporting to December 31 of the same year—$2.10 per month; $25.20 for each calendar year thereafter.

Medical services insurance—$2.00 per month from the date of reporting to formal registration at the beginning of the academic session; $23.00 for the academic session and the summer recess.

Graduate students remaining at the College for a second year of study may take medical insurance up to April 30, and obtain coverage on a per month basis for any period required beyond this date.

Coverage is optional for dependents of students.

When an applicant's credentials are from a university whose curricula cannot be readily appraised by the Graduate Studies Committee, the applicant will be required to register in the first instance as a Special Student for at least four months. If after this period the Committee is convinced that the student is qualified for degree candidature, arrangements may be made for the student to be enrolled for the degree, and the four month period as a Special Student shall not prevent his receiving residence credit for the academic year in question. If the student is not recommended for candidature, he may remain as a Special Student for the remainder of the academic year when his case would be reviewed by the Committee and the School of Graduate Studies.

If it is then apparent that the student is not qualified to proceed to a degree, he shall then be refused further enrolment in the Graduate School but will be granted a Certificate of Attendance for the year which he has spent at the University of Toronto.

A candidate for any degree must satisfactorily undergo examination in the prescribed subjects of his course and must submit a thesis which shall be an original contribution to knowledge. Three printed or typewritten bound copies of his thesis must be deposited with the Chairman of the Graduate Studies Committee.

Master of Veterinary Science (M.V.Sc.)

A candidate for this degree will be required to spend not less than one academic year in study and research and must submit a thesis which shall be an original contribution to scientific knowledge. He must satisfactorily undergo an examination in the subject of his thesis, together with such other examinations as may be required.

The supervision of the candidate's work and the conduct of the required examination shall be by a department or departments of the Ontario Veterinary College in collaboration with a department or departments of the University of Toronto.

Doctor of Veterinary Science (D.V.Sc.)

This degree is intended as a mark of proficiency in original investigation and will be conferred not less than three years after graduation. The candidate must prepare and submit a thesis on the terms indicated above and must present himself for examination as may be required.

The degree may be obtained by pursuit of a course of study culminating in a thesis that constitutes a significant contribution to scientific knowledge. Candidates must give evidence of proficiency in some particular branch of veterinary science in which they are competent to pursue independent research. They must be registered in the School of Graduate Studies working under a department or departments of the Ontario Veterinary College in collaboration with a department or departments of the University of Toronto. Candidates must have obtained the Doctor of Veterinary Medicine degree or its equivalent, from a recognized veterinary college, at least three years before registering for the D.V.Sc. degree. Candidates must complete one year of their studies in residence satisfactorily as a prerequisite to submission of the thesis.

DIPLOMA IN VETERINARY PUBLIC HEALTH (D.V.P.H.)

Admission Requirements

The University of Toronto provides a course leading to a Diploma in Veterinary Public Health (D.V.P.H.) for graduates in veterinary science of this University, or other universities or institutions recognized for this purpose by the Senate, who have academic standing, experience, and aptitude acceptable to the Committee on Applications of the School of Hygiene.

Registration

Application for registration in the course should be made to the Secretary, School of Hygiene, University of Toronto, at least one month before the commencement of the course.

Fees

The fee for the Diploma in Veterinary Public Health course is $583.00. The fee may be paid in two instalments, $296.00 at the beginning of the first term and $290.00 at the beginning of the second term.

Curriculum

Candidates for the Diploma are required to complete the course of study outlined below, in one academic session providing thirty - two weeks of instruction. Alternatively, the course may be taken on a part-time basis, over two consecutive years.

The curriculum consists of laboratory periods, lectures and field visits in the following subjects: bacteriology, immunology, and virus infections; parasitology, including entomology and helminthology; epidemiology and biometrics; physiological and industrial hygiene; nutrition and foods; public health administration, including food control; sanitation; public health education; zoonoses.

Candidates who satisfy the requirements and who pass the examinations will be granted the Diploma in Veterinary Public Health.

CALENDAR

for the Third Academic Year

1962-63

YORK UNIVERSITY

AFFILIATED WITH THE UNIVERSITY OF TORONTO

2275 BAYVIEW AVENUE TORONTO CANADA

UNIVERSITY CALENDAR, 1962-63

September 13	*Thursday*	Registration of first year students (A to M)
	(9 a.m.-12:30 p.m.)	
	(2 p.m.-5 p.m.)	Counselling tests for all students entering the University for the first time
September 14	*Friday*	Registration of first year students (N to Z)
	(9 a.m.-12:30 p.m.)	
	(2 p.m.-5 p.m.)	Counselling tests for all students entering the University for the first time
September 17	*Monday*	Registration of second year students (A to M)
	(9 a.m.-12 noon)	
	(2 p.m.-4 p.m.)	Registration of second year students (N to Z)
		First day of orientation programme for first year students
September 18	*Tuesday*	Registration of third year students
	(9 a.m.-12 noon)	Second day of orientation programme for first year students
		A LATE REGISTRATION PENALTY OF $10.00 WILL BE ENFORCED
September 19	*Wednesday*	Academic year begins; classes meet
October 8	*Monday*	Thanksgiving Day
November 30	*Friday*	Last day for receiving applications for the annual examinations
December 19	*Wednesday*	Last day of autumn term
January 2	*Wednesday*	Easter term begins; classes meet
April 12	*Friday*	Good Friday
April 15	*Monday*	Examinations begin
May 24-31	*Thursday—Thursday*	University of Toronto Commencement Ceremonies

CONTENTS

5: York University at Glendon Hall
6: The President's Remarks
9: The Board of Governors
9: The University
Administration and Faculty
13: The Degree of Bachelor of Arts
13: Admission Requirements
14: Admission Procedure
16: Registration
17: Courses of Instruction
18: (1) Subjects of Concentration
(2) Academic Tutorials
(3) Table of Prerequisites
21: (4) Subjects
21: Chemistry
21: Economics
22: English
25: French
28: Geography
30: History
34: Mathematics
36: Philosophy
38: Political Science
41: Psychology
43: Russian
44: Sociology
46: Spanish
48: Zoology
49: Conditions for Academic Standing
50: Attendance and Examinations
52: The Administration
53: University Fees
55: Scholarships, Bursaries, Loans and Prizes
58: Statement on the New Curriculum
59: The Joseph E. Atkinson College
60: The Library
61: Recreation and Athletics
61: General:
Student Counselling Service
The Student Council
The Book Room
Living Accommodation
Fraternities
Conduct and Dress
Tea and Talk
Parking

Glendon Hall

YORK UNIVERSITY AT GLENDON HALL

York University, founded in 1959, accepted its first students in September, 1960. For a minimum of four years, the University is affiliated with the University of Toronto, and offers instruction in the General Course leading to the University of Toronto degree of Bachelor of Arts. After one year at Falconer Hall, University of Toronto, York University moved in August, 1961, to its own sylvan campus at Glendon Hall, at Bayview and Lawrence Avenues in Toronto. This eighty-six acre estate, a gift of the University of Toronto to York, will be the site of the residential arts and science college of York University.

York University offers the advantage of small classes, frequent discussion groups, regular tutorial meetings with members of the faculty, and the congenial atmosphere of a small academic community, to students seeking an education in the liberal arts and science. In the academic year 1962-1963, the University offers courses in all three years of the arts programme.

The first of York's new buildings on the Glendon Hall campus opened in September, 1961, and contains lecture theatres, seminar rooms, laboratories, faculty offices, dining hall, and common rooms. The present administration building at Glendon Hall also houses the University's Library, which will include more than 30,000 volumes by the autumn of 1962.

The Board of Governors of York University has recently approved a building programme for the Glendon Hall campus comprising a residence, a library, a fieldhouse, and a second academic wing to York Hall. Work will begin shortly on these projects with occupancy expected by the autumn of 1963.

THE PRESIDENT'S REMARKS:

I BELIEVE that a university must constantly engage in the task of seeking to know and understand the nature of truth and goodness, as one of its primary functions, and that it should, therefore, be engaged in endless debate and discussion of all questions relevant to this search. While it is not the business of a university to become involved in the intricacies of establishing political policies or ethical goals for individuals, it is surely the task of university teachers to encourage and stimulate, by their own questions and by discussion, consideration of broad social goals which may give focus and purpose to society and to the members of society. As Walter Lippman said:

. . . . if civilization is to be coherent and confident it must be known in that civilization what its ideals are. There must exist in the form of clearly available ideas an understanding of what the fulfilment of the promise of that civilization

MURRAY G. ROSS
President

York University's President is teacher, author, and university administrator. He has published a notable book on Community Organization, and is the author or editor of several others, including the recently published The New University *which discusses York's philosophy. He is a sociologist, recently elected a Fellow of the American Sociological Association, whose interest in community life has taken him to live, among other places, on a kibbutz in Israel, and whose recent deep concern with higher education has taken him to Soviet Russia and China to observe their education systems. At the University of Toronto, he was on the teaching staff from 1951 to 1956, and from 1957 to 1960 he was Vice-President. His academic studies were at Acadia University, the University of Toronto, the University of Chicago, and Columbia University.*

might mean, an imaginative conception of the good at which it might, and, if it is to flourish, at which it must aim. That knowledge, though no one has it perfectly, and though relatively few have it at all, is the principle of all order and certainty in the life of that people. By it they can clarify the practical conduct of life in some measure, and add immeasurably to its dignity.

No institution in modern society is as well equipped as is the university to create a milieu in which such matters may be examined. For a university is inhabitated by men who are part of society, yet in a sense, work apart from it. They are made free in and by their university to pursue their study of society and to speculate about the nature of goodness. They thus have social support for their primary obligation—which is the pursuit of truth.

Besides the provision of an environment in which long-

range problems of moral behaviour may be considered, a university has still another obligation. This is to involve each of her sons, every one of her students, in a search for personal answers to the fundamental questions of life. The university's task is not, of course, to provide the answers, but to expose the student to the questions, to give him some resources which he may bring to bear on these questions, and, above all, to encourage him to use his own intelligence in confronting ethical problems.

A university should, therefore, be involved in providing those ingredients essential for a developing or maturing philosophy or ethics. It is also involved in disseminating knowledge and in teaching students to think—to utilize knowledge. The great weakness today is that some universities ignore these functions, and some perform them inadequately. They assume that students will relate and integrate fragmented knowledge, that students will discover naturally the great questions with which men have been confronted throughout the ages, that students will themselves readily find the motivation to read and speculate and talk about the nature of beauty and justice and goodness. It is my experience that this does not always happen—even among students in the Faculty of Arts, let alone in the professional faculties. The situation could be improved by requiring all students to study philosophy and ethics at appropriate points in their university curriculum, but much more is required. The very ethos of a university must be such that discussion and debate about fundamental problems of life and living are not only tolerated, but are actually encouraged, nourished, and guided. When this happens, the university is engaged in its real business. It is not merely turning up fragments of knowledge, not just teaching students how to perform professional functions; it is a community, united by a common desire to understand man and his destiny.

Murray G. Ross
The New University
University of Toronto Press, 1961

THE BOARD OF GOVERNORS

Air Marshal W. A. Curtis, *C.B., C.B.E., D.S.C., LL.D., E.D., Chancellor*
The Hon. Robert H. Winters, *B.A., M.Sc., LL.D., D.Sc., D.Eng., P.C., Chairman*
Murray G. Ross, *M.A., Ed.D., D.C.L., F.A.S.A., President of the University*
Edgar G. Burton, *C.B.E.*
Mrs. John David Eaton
R. F. Farquharson, *M.B.E., M.B., D.Sc., LL.D., M.D., F.R.C.P.(C.), F.R.C.P.(Lond.), F.A.C.P.*
Frederick G. Gardiner, *Q.C., B.A., LL.D.*
Bertrand Gerstein, *B.A.*
John Gray, *Esq.*
W. C. Harris, *B.Com.*
W. F. James, *Esq.*
Allen T. Lambert, *Esq.*
John D. Leitch, *Esq.*
The Hon. T. D'Arcy Leonard, *B.A., LL.D., C.B.E., K.C.S.G.*
William Mahoney, *Esq.*
David B. Mansur, *B.A., C.B.E., A.S.A.*
W. F. McLean, *B.Sc.*
John S. Proctor, *Esq.*
W. P. Scott, *Esq.*
Edwin H. Walker, *B.I.E.*

THE UNIVERSITY ADMINISTRATION

President: Murray G. Ross, *B.A.* (acadia), *M.A.* (tor.), *Ed.D.* (columbia), *D.C.L.* (acadia), *F.A.S.A.*
Comptroller and Secretary of the Board of Governors: William W. Small, *B.Com.* (tor.), *M.A.* (columbia)
Librarian: Douglas G. Lochhead, *B.A., B.L.S.* (mcgill), *M.A.* (tor.)
Registrar: Donald S. Rickerd, *B.A.* (queen's), *M.A.* (oxon.), of Osgoode Hall, Barrister-at-Law
Dean of Students: George Tatham, *M.A.* (liverpool), *Ph.D.* (clark)
Dean of Honours Programme: R. O. Earl, *E.D., B.A.* (queen's), *S.M., Ph.D.* (chicago), *LL.D.* (queen's)
Dean of the Joseph E. Atkinson College: Neil M. Morrison, *B.A.* (man.)

Director of University Health Services: John S. Senn, *M.D., F.R.C.P.(C)*
Director of Campus Planning: Arthur C. Johnson, *M.A.* (British Columbia), *Ph.D.* (Purdue)
Director of Recreation and Athletics: Howard Langille
Director of Physical Plant: John K. Armour, *B.A. Sc.* (Tor.)
Director of Information and Development:
Lloyd H. Jenkins, *B.A.* (Acadia), *M.A.* (McGill)
Assistant Librarian: Miss Lorna Fraser, *B.A.* (Tor.), *M.A.* (Yale), *B.L.S.* (Tor.)
Assistant Registrar: Miss Victereene Draper, *B.A.* (Tor.)

THE UNIVERSITY FACULTY, 1962-63

BIOLOGY

C. David Fowle, *M.A.* (British Columbia), *Ph.D.* (Tor.)
Associate Professor of Zoology and Acting Chairman of the Department of Biology

CHEMISTRY

O. Robert Lundell, *B.A.* (Queen's), *Ph.D.* (M.I.T)
Assistant Professor

ECONOMICS

George V. Doxey, *B.Sc.* (London), *M.A.* (Cape Town), of Lincoln's Inn, Barrister-at-Law
Associate Professor
Mrs. Sheila B. Eastman, *Ph.D.* (Tor.)
Assistant Professor

ENGLISH

Hugh N. Maclean, *B.A.* (Princeton), *Ph.D.* (Tor.)
Associate Professor
H. K. Girling, *M.A.* (Oxon.)
Associate Professor
Douglas G. Lochhead, *B.A., B.L.S.* (McGill), *M.A.* (Tor.)
Assistant Professor
Mrs. Clara Thomas, *M.A.* (Western Ontario)
Lecturer
Jack Winter, *M.A.* (McGill)
Lecturer

FRENCH

Lester J. Pronger, *M.A.* (British Columbia), Docteur de l'Université de Paris, *Ph.D.* (Harvard)
Associate Professor and Acting Chairman of the Department
G. Donald Jackson, *B.A.* (Man.), *Ph.D.* (Tor.)
Assistant Professor
Catherine E. Holmes, *B.A.* (Man.), M.A. (Middlebury College)
Lecturer

Mrs. Joan C. Le Gall, *B.A.* (alta.), *M.A.* (tor.)
Lecturer

GEOGRAPHY

Hans Carol, *Ph.D.* (zurich)
Professor and Chairman of the Department
George Tatham, *M.A.* (liverpool), *Ph.D.* (clark)
Professor

HISTORY

Edgar W. McInnis, *B.A.* (tor.), *M.A.* (oxon.), *LL.D.* (dartmouth)
Professor and Chairman of the Department
Alex L. Murray, *B.A.* (mcmaster), *M.A.* (london), *Ph.D.* (pennsylvania)
Assistant Professor
John F. Brückmann, *A.B.* (harvard), *M.A.* (tor.), *L.M.S.* (pontifical institute of mediaeval studies)
Lecturer
Donald S. Rickerd, *B.A.* (queen's), *M.A.* (oxon.), of Osgoode Hall, Barrister-at-Law
Lecturer

HUMANITIES

William M. Kilbourn, *B.A.* (tor.), *M.A.* (oxon.), *Ph.D.* (harvard)
Professor and Chairman of the Division of Humanities

MATHEMATICS

Dennis C. Russell, *B.Sc.* (sheffield), *Ph.D.* (london)
Professor and Chairman of the Department
I. R. Pounder, *M.A.* (tor.), *Ph.D.* (chicago)
Professor
Alice W. Turner, *M.A.* (mcgill), *Ph.D.* (tor.)
Assistant Professor

PHILOSOPHY

H. S. Harris, *M.A.* (oxon.) *Ph.D.* (illinois)
Associate Professor and Acting Chairman of the Department
John D. McFarland, *M.A.* (tor.)
Lecturer
Lionel Rubinoff, *B.A.* (queen's), *M.A.* (tor.)
Lecturer

POLITICAL SCIENCE

Douglas V. Verney, *M.A.* (oxon.), *Ph.D.* (liverpool)
Professor and Chairman of the Department
Morris Davis, *A.B.* (harvard), *Ph.D.* (princeton)
Assistant Professor
Denis Smith, *B.A.* (mcgill), *M.A.*, *B.Litt.* (oxon.)
Assistant Professor
Harold Kaplan, *Ph.D.* (columbia)
Assistant Professor

PSYCHOLOGY

M. H. Appley, *B.S.* (city college), *M.A.* (denver), *Ph.D.* (michigan)
Professor and Chairman of the Department

Norman S. Endler, *M.Sc.* (McGill), *Ph.D.* (Illinois)
Assistant Professor
Vello Sermat, *B.A.* (Tor.), *Ph.D.* (Yale)
Assistant Professor

RUSSIAN

George Harjan, *M.A.* (California)
Lecturer
Miss G. Kruberg, *B.A.* (McMaster), *M.A.* (Tor.)
Lecturer

SOCIAL SCIENCES

Murray G. Ross, *B.A.* (Acadia), *M.A.* (Tor.), *Ed.D.* (Columbia), *D.C.L.* (Acadia), *F.A.S.A.*
Professor
Walter B. Simon, *M.S.* (Washington), *Ph.D.* (Columbia)
Associate Professor

SOCIOLOGY

John R. Seeley, *A.B.* (Chicago)
Professor and Chairman of the Department
Richard J. Coughlin, *Ph.D.* (Yale)
Associate Professor
Richard J. Ossenberg, *M.A.* (Buffalo)
Lecturer

SPANISH

Mrs. Edith Guild, *M.A.* (Tor.)
Lecturer
Antonio Vicari
Assistant
Mrs. Dawn Smith, *M.A.* (Oxon.)
Lecturer

A Seminar

THE DEGREE OF BACHELOR OF ARTS

The degree of Bachelor of Arts will be awarded to those students who successfully complete a three year course of study. Students entering York University in September, 1962, should thus receive the Bachelor of Arts in May 1965. This 1965 class will be granted a University of Toronto degree, according to the terms of affiliation between the two Universities.

I. ADMISSION TO THE UNIVERSITY

1. A candidate for admission to the First Year must present the Ontario Grade XIII certificate, or an equivalent certificate, showing standing in at least one subject from each of the following five groups, with an average of at least 60% in a minimum of nine papers. Standing in BOTH papers of a language is required.

(1) ENGLISH

(2) LATIN
MATHEMATICS *(two papers)*

(3) FRENCH
GERMAN
GREEK
ITALIAN OR SPANISH
LATIN
RUSSIAN

(4) A language
Two of Algebra, Geometry, Trigonometry, Botany, Chemistry, Physics, Zoology

(5) GEOGRAPHY
HISTORY
A language *(two papers)*
MATHEMATICS *(one paper)*
MUSIC
SCIENCE *(one paper)*

2. The following certificates showing standing in the required subjects are usually accepted as equivalent to Ontario Grade XIII:

Alberta, Manitoba, Nova Scotia, Saskatchewan—Grade XII.

British Columbia, New Brunswick—Grade XIII.

Quebec—Senior High School Leaving Certificate, McGill Senior School Certificate, or English Catholic Senior High School Leaving Certificate (5th year High—Grade XII).

Prince Edward Island—Third Year Certificate of Prince of Wales College.

Newfoundland—First Year Memorial University.

England, West Indies, East and West Africa—

(i) General Certificate of Education showing either

(a) Passes in five subjects of which at least two must be passed at advanced level; or

(b) Passes in four subjects of which at least three must be passed at advanced level.

(ii) School and Higher School Certificates are accepted on the following basis:

Credits on the School Certificate are accepted as ordinary level passes on the General Certificate of Education; subsidiary passes on the Higher School Certificate as ordinary level passes on the General Certificate of Education; and principal or main subject passes on the Higher School Certificate as advanced level passes on the General Certificate of Education.

Hong Kong—

(i) General Certificate of Education or School and Higher School Certificates as stated above; or

(ii) University of Hong Kong Matriculation Certificate on same basis as General Certificate of Education.

United States of America—First year University credits (a minimum of 30 semester hours) in the required subjects from accredited institutions of higher learning. A U.S. High School Graduation Diploma will not admit to any course.

II. PROCEDURE FOR ADMISSION

GENERAL CONDITIONS

Applicants seeking admission on the basis of certificates not included in the above are required to submit to the Registrar for evaluation photostatic copies of their certificates, indicating the subjects studied and the grades secured. When these certificates are in a language other than English, notarized English translations must accompany the photostatic copies.

3. A candidate who for the first time has failed a year at this University or who has failed once at any institution of higher learning may be considered eligible for selection to the University subject to debarment regulations.

Students who on two occasions have failed to secure the right to advance to a higher year in university work will be debarred from further registration.

Any student who withdraws after the 15th February, or who does not withdraw but does not write the annual exam-

inations, shall be regarded for the purposes of debarment from the University as having failed his year.

4. Candidates of mature age (30 years or older on October 1st of the session to which admission is sought) who have lived in Ontario for a minimum period of one year, may request special consideration for admission if they have not completed in full the published Grade XIII (or equivalent) requirements. Such applicants must submit a birth certificate at the time of application.

Candidates accepted for admission as mature students are admitted on probation, and must obtain standing in their first year of full-time study in order to have their probationary status removed. If they do not obtain standing they will not be allowed to repeat the year until they present in full the published admission requirements.

5. All applicants must submit evidence of facility in English. The following are acceptable:

(a) Standing in English in the Ontario Grade XIII Certificate, or other certificates recognized by the University of Toronto as equivalent.

(b) The Certificate of Proficiency in English issued by the University of Cambridge or Michigan, or satisfactory achievement in the University of Michigan English Language Test. (Details regarding the foregoing may be secured from the Registrar, York University.)

The University is prepared to consider other evidence that may be submitted.

6. A candidate for admission as a regular student should apply to the University Registrar for forms of application for admission. These forms must be completed and returned to the Registrar as soon as possible. The following must later be submitted when available: (a) the Ontario Grade XIII certificate, or an equivalent certificate; (b) any other evidence of ability to take the work proposed. Candidates are advised to make early application, and if possible to arrange an interview through the Registrar's Office.

7. Each candidate for admission will be notified of the University's decision at as early a date as possible and should await this decision before leaving for Toronto.

8. A candidate for admission as a regular student must have had his sixteenth birthday on or before the first of October of the session in which he applies for admission.

9. Every person admitted as a regular student must, at the time of his first medical examination by the University

Health Service, present satisfactory evidence of successful vaccination, or must be vaccinated by the examining physician.

ADVANCED STANDING

10. An undergraduate of another university may be admitted to advanced standing in York University on such conditions as may be prescribed. A person admitted to the Second Year of the General Course who has not included either a language other than English or a subject from the Sciences in his First Year programme, must include at least one of these in his Second Year programme, or assume a First Year condition in one of them.

An applicant for admission to advanced standing must submit with his application for admission (1) the Ontario Grade XIII certificate or equivalent; (2) an official transcript of his record in the university or faculty from which he wishes to transfer, showing the specific courses which he has completed with his standing in each; and (3) a calendar of the university giving a description of these courses.

REGISTRATION

11. Registration of first year students will take place at York University on Thursday, September 13, 1962, for those whose names begin with A—M, and Friday, September 14, 1962, for those whose names begin with N—Z. Each student should register in person.

After September 20 no student may register and enrol except by petition. A student who fails to register at the prescribed time will be required to pay an additional fee of $10.00 for late registration to the Accountant.

12. Students enrolling at York for the first time should plan to keep Monday and Tuesday, September 17 and 18, free. On those two days the University will arrange a series of informal meetings and social gatherings to introduce students to the university and the faculty. Further information will be available at the time of registration.

13. A student has not completed his registration and enrolment until he has (1) applied to the University Registrar and been advised of his admission; (2) paid at least the first instalment of his fees to the University; (3) registered at the office of the Registrar; and (4) enrolled in all the courses in which he proposes to take instruction.

14. Students may not make any change in the subjects in which they are enrolled without permission from the Faculty. Those wishing to make changes should consult the Registrar.

The three year course is designed to acquaint the student with a broad range of thought in the liberal arts and the sciences. A rational distribution of subjects among several related fields of knowledge is joined with a measure of concentration in one subject in one's second and third years.

In the *First Year*, students must choose six subjects in the following manner:

Humanities—Choice of any two: ENGLISH, HISTORY, PHILOSOPHY.

Social Sciences—Choice of any two: ECONOMICS, POLITICAL SCIENCE, PSYCHOLOGY, SOCIOLOGY.

Languages—Choice of one: FRENCH, RUSSIAN, SPANISH.

Sciences—Choice of one: CHEMISTRY, GEOGRAPHY, MATHEMATICS, ZOOLOGY.

In this year no extra subjects may be taken. Students must include in their first year choices the subjects in which they intend to concentrate in Second Year. They should read and keep in mind the conditions governing the choice of subjects in Second and Third Years when making their choice of First Year Courses. The Registrar and members of the Faculty will be glad to advise students on the selection of courses.

(The First Year Philosophy course is classified as a humanity while the Second and Third Year Philosophy courses are classified as social sciences.)

It is drawn to the attention of students registering in both History 1a and Philosophy 1b that, since these two courses are in the same University of Toronto timetable grouping, the final examination in each falls at the same time, and hence two examinations must be written on the same day.

Teaching in the First Year will be by lecture, small seminar, and by personal tutorial meetings with members of the Faculty.

In the *Second and Third Years*, students must choose five courses each year from at least three of the four groups listed above. As noted above, Second and Third Year Philosophy courses are classified as Social Sciences. Two of these five courses, in the same subject, will constitute the student's *Subject of Concentration*. This Subject of Concentration, and at least two of the other subjects chosen in the Second Year, must be continued in the Third Year. In each year, not more than two laboratory subjects from the science group may be chosen. One extra subject, which shall not be considered in determining standing, may be chosen in each of the Second and Third Years, by students with Grade B standing.

SUBJECTS OF CONCENTRATION

In the academic year 1962-63, the following subjects are offered as Subjects of Concentration: Economics, English, Geography, History, Philosophy, Political Science, Psychology, Sociology, French and Mathematics.

ACADEMIC TUTORIALS

Students at York University are asked to select, in the first year, one subject of special interest in which they will do additional academic work under the supervision of a member of the faculty. This subject will, when possible, be the subject in which the student intends to concentrate in his second and third years, although choosing a subject for tutorials in first year does not commit a student to concentrate in that subject. First year students will meet up to five times per year, individually or in small groups, to read and discuss academic assignments with their tutors. The purpose of these tutorial meetings is to develop in students the powers of expression and argument, and to give students the opportunity to speculate about intellectual problems in the presence of faculty members more advanced in the study of these problems.

Tutorial meetings will be carried on through the second and third years of the degree programme.

TABLE OF PREREQUISITES

FIRST YEAR

	Course	Prerequisite
HUMANITIES	English 1ab	none
	History 1a	none
	Philosophy 1b	none
SOCIAL SCIENCES	Economics 1a	none
	Political Science 1a	none
	Psychology 1a	none
	Sociology 1a	none
SCIENCES	Chemistry 105	none
	Geography 1a	none
	Mathematics 1a	Grade XIII Mathematics (3 papers)
	Mathematics 1g	Grade XIII Mathematics (2 papers)
	Zoology 1a	none
LANGUAGES	French 1a	Grade XIII French

Russian 1a	none
Russian 2a	Grade XIII Russian
Spanish 1a	none
Spanish 2a	Grade XIII Spanish

SECOND YEAR

Course	Prerequisite	
English 2a and 2b	none	*HUMANITIES*
English 2c *(Concentration)*	English 1a, 1b	
History 2a	none	
History 2b *(Concentration)*	History 1a	
Economics 2a	none	*SOCIAL SCIENCES*
Philosophy 2a	none	
Philosophy 2c *(Concentration)*	Philosophy 1b	
Political Science 2a	none	
Political Science 2b *(Concentration)*	Political Science 1a	
Psychology 2a	none	
Psychology 2b *(Concentration)*	Psychology 1a	
Sociology 2a	none	
Sociology 2b *(Concentration)*	Sociology 1a	
Chemistry 213	Chemistry 105	*SCIENCES*
Geography 2a	Geography 1a	
Geography 2b *(Concentration)*	Geography 1a	
Mathematics 2a	Mathematics 1a	
Mathematics 2b *(Concentration)*	Mathematics 1a	
Zoology 2a	Zoology 1a	
French 2a	French 1a	*LANGUAGES*
French 2b *(Concentration)*	French 1a	
Russian 2a	Russian 1a	
Russian 3a	Russian 2a	
Spanish 2a	Spanish 1a	
Spanish 3a	Spanish 2a	

THIRD YEAR

	Course	Prerequisite
HUMANITIES	English 3a, 3b	None
	English 3c	English 2c
	(Concentration)	
	History 3a	History 2a
	History 3b	History 2b
	(Concentration)	
SOCIAL SCIENCES	Economics 3a	Economics 2a
	Philosophy 3a	none
	Philosophy 3c	Philosophy 2c
	(Concentration)	
	Political Science 3a	Political Science 2a
	Political Science 3b	Political Science 2b
	(Concentration)	
	Psychology 3a	Psychology 2a
	Psychology 3b	Psychology 2b
	(Concentration)	
	Sociology 3a	Sociology 2a
	Sociology 3b	Sociology 2b
	(Concentration)	
SCIENCES	Geography 3a	Geography 1a or 2a
	Geography 3b	Geography 2b
	(Concentration)	
	Mathematics 3a	Mathematics 2a
	Mathematics 3b	Mathematics 2b
	(Concentration)	
	Zoology 3a	Zoology 2a
LANGUAGES	French 3a	French 2a
	French 3b	French 2b
	(Concentration)	
	Russian 3a	Russian 2a
	Spanish 3a	Spanish 2a

CHEMISTRY

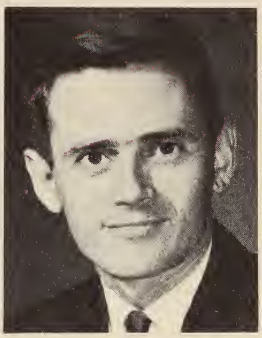

"A theory is a tool, and not a creed."

—J. J. Thomson

O. Robert Lundell
Assistant Professor of Chemistry
Professor Lundell received his undergraduate training at Queen's University and his Ph.D. degree in physical chemistry from the Massachusetts Institute of Technology. He has been a research associate at the M.I.T. and a lecturer at the Royal Military College of Canada.

First Year
105. Elementary Chemistry. An introductory course in general chemistry which emphasizes the principles of chemistry rather than the descriptive chemistry of the elements. *Three hours a week.*

Second Year
213. Organic Chemistry. A treatment of the main classes of organic compounds and the relation of their structure to physical, chemical, and in certain instances, physiological properties. *Two hours a week.*
Food Chemistry 2a. Chemistry of Food Constituents. A laboratory course taken with Chemistry 213, with special reference to organic and inorganic constituents of foods. *Three hours a week.*

ECONOMICS

". . . . the ideas of economists and political philosophers, both when they are right and when they are wrong, are more powerful than is commonly understood. Indeed the world is ruled by little else. Practical men, who believe themselves to be quite exempt from any intellectual influences, are usually the slaves of some defunct economist."

—J. M. Keynes

George V. Doxey
Associate Professor of Economics
Professor Doxey is a former member of the South African Diplomatic Service and has taught at the University of Cape Town, University of the Witwatersrand and the University of London. More recently he has been an economic adviser on African Affairs to the British Foreign Office and is the author of the recent book *Industrial Colour Bar in South Africa.*

Mrs. Sheila B. Eastman
Assistant Professor of Economics
Professor Eastman was born in Toronto and studied at the Universities of Toronto and Chicago. Professor Eastman was awarded the Breul Gold Medal in Political Science and Economics at the University of Toronto and was granted the J. S. MacLean Fellowship for further study. Professor Eastman has taught at McMaster University and the University of Toronto.

First Year
1a. Introduction to Economics. Analysis of the Price System. This course is concerned both with the basic structure of economic science, and with the problems which an economist takes under examination. *Three hours a week.*

Second Year
2a. Principles of Economics. This course provides a detailed examination of the theory of price and of macroeconomics. *Three hours a week.*
2b. Economic History of Europe. The development of the European economic system is analysed and described. *Three hours a week.*

Third Year
3a. Economic Theory. A continuation of 2a, with special reference to Canadian public policy. Some of the economist's tools mastered in the previous two years are developed and applied to policy. *Three hours a week.*

ENGLISH

"Books are not absolutely dead things, but do contain a potency of life in them to be as active as that soul was whose progeny they are; nay, they do preserve as in a vial the purest efficacy and extraction of that living intellect that bred them. . . . Many a man lives a burden to the earth; but a good book is the precious life-blood of a master-spirit, embalmed and treasured up on purpose to a life beyond life."

—John Milton

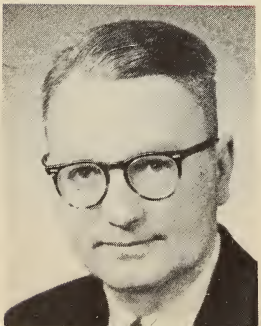

Hugh N. Maclean
Associate Professor of English
A graduate of Princeton University, Professor Maclean took his doctorate at the University of Toronto. He has taught at that University, as well as at the Royal Military

College and the University of Cincinnati. His critical articles on a range of literary subjects, chiefly concerned with the English Renaissance and with American literature, appear in several scholarly journals.

H. K. Girling
Associate Professor of English
Professor Girling, a graduate of Oxford University, comes to York from the University of the Witwatersrand in Johannesburg where he was Senior Lecturer in English. In 1961-2 Professor Girling came to the United States under the auspices of the Carnegie Foundation to study methods of teaching and research in American universities and colleges. He is presently engaged in writing a book on "The Princess Casamassima" by Henry James. Professor Girling will teach in both York College and the Joseph E. Atkinson College.

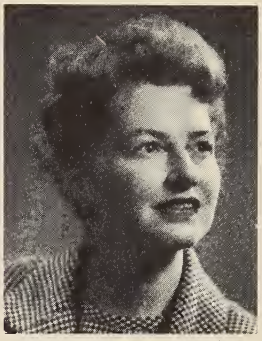

Mrs. Clara Thomas
Lecturer in English
Mrs. Thomas took her undergraduate work and an M.A. degree in English from the University of Western Ontario. She has completed the requirements for her doctoral degree at the University of Toronto.

Mr. Jack Winter
Lecturer in English
Mr. Winter received his Bachelor's and Master's degrees from McGill University and has taught at the College Militaire Royal and the University of Toronto. He is particularly interested in drama, and is drama critic for "The Canadian Forum". Mr. Winter is the author of an original play in three acts based on "Lysistrata" which was recently produced in Toronto. His articles and poems have appeared in numerous journals.

First Year
1a, 1b English Literature from Chaucer to Milton. A survey of English poetry, prose, and drama, from the beginnings to Milton's time. Primary emphasis on the development of the literary renaissance in England during the sixteenth and seventeenth centuries, with attention to the changing intellectual climate of that period. Special attention to Chaucer, Shakespeare, Donne, and Milton; and to More, Bacon, and

Bunyan. Representative plays by Marlowe and Ben Jonson, and selections from the poetry of Spenser, Herrick, Marvell, and Vaughan, together with the Book of Job. Students will be expected to read selected chapters of a history of English literature, recommended by the instructor. The writing of four original compositions is required during the session. *Three hours a week. Professor Maclean and staff.*

Second Year

2a, 2b. English Literature from Dryden to Keats. This course, continuing the survey of English literature begun in the first year, deals with the "Age of Newton", the eighteenth century, and the period of romanticism. Emphasis throughout on the manner in which the ideals of the later seventeenth century continue, in gradually shifting forms, into the eighteenth century. Detailed study of selections from Dryden, Pope, Dr. Johnson, Wordsworth, Shelley, Keats; of Swift, *Gulliver's Travels*, and of Fielding, *Tom Jones*, and Jane Austen, *Pride and Prejudice*. Less detailed attention to Burns, Blake, Coleridge, Byron; to Addison, Sterne, Boswell, Scott, Lamb; and to Congreve and Goldsmith. Students will be expected to read selected chapters of a history of English literature, recommended by the instructor. The writing of four original compositions is required during the session. *Three hours a week. Mrs. Thomas.*

2c. The Drama and the Novel. Open only to students who have selected English as their Subject of Concentration. The course is not centrally concerned to trace the historical development of the drama or the novel, but emphasizes the idea and form of each mode by detailed study of selected masterworks from ancient Greek to modern American literature. Drama *(First Term)*: Sophocles, Shakespeare, Milton, Sheridan, Ibsen, Synge, Shaw, O'Casey, O'Neill, Arthur Miller. Novel *(Second Term)*: Defoe, Richardson, Emily Brontë, Hawthorne, Thackeray, Hardy, Bennett, Woolf. Students are required to write at least two original compositions during the session. *Three hours a week. Mr. Winter.*

Third Year

3a, 3b. English Literature from Tennyson to the present time. Concludes the three-year survey of English literature, with special attention to Tennyson, Browning, Arnold, and T. S. Eliot; Newman and J. S. Mill; representative novels by

Dickens, George Eliot, and Joyce; and plays by Shaw and Synge. Less detailed attention to a group of English and American poets and novelists. Students will be expected to read selected chapters of a history of English literature, recommended by the instructor. The writing of four original compositions is required during the session. *Three hours a week. Professor Girling.*

3c. Selected Literary Masterpieces. Open only to students who have selected English as their Subject of Concentration. Outstanding works of poetry and prose, selected from various periods of English literature, will be read and discussed in the light of classical and modern literary theory. Chaucer, *Pardoner's Tale* and *Franklin's Tale;* Spenser, *Fowre Hymnes;* Milton, *Paradise Lost* (special study of Books II, IV, IX); Pope, *Moral Essays;* Shelley, *Prometheus Unbound;* Eliot, *Four Quartets;* Auden, *For the Time Being;* Pratt, *Witches' Brew.* Browne, *Religio Medici;* Franklin, *Autobiography;* Carlyle, *Sartor Resartus;* Yeats, *Autobiographies.* Selections from *Criticism, The Major Texts* (ed. W. J. Bate). Students are required to write at least two original compositions during the session. *Three hours a week. Professor Maclean.*

FRENCH

"Science sans conscience n'est que ruine de l'âme. . . ."

—Rabelais

"Plutost la teste bien faicte que bien pleine. . . ."

—Montaigne

"La mesure et la clarté sont les grâces de la raison."

—André Suarès

"French is the most precise instrument of speech the world has known since the death of ancient Greek."

—Hugh MacLennan

"The basic reason for the study of foreign languages remains unchanged. It is simply that such effort unlocks worlds of valuable human experience from which one must otherwise remain cut off."

—Nathan M. Pusey

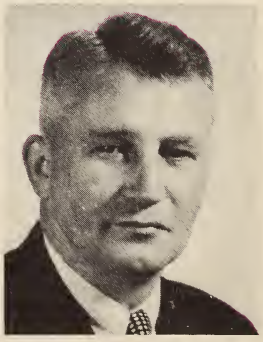

Lester J. Pronger
Associate Professor of French and
Acting Chairman of the Department
After graduating from the University of British Columbia, Dr. Pronger studied in France for three years, and in 1950 was granted the degree of Docteur de l'Université de Paris

for a thesis on the literary theories of Stendhal. Continuing his studies later at Harvard University, he received the Ph.D. degree there, preparing a thesis on modern French poetry. He has taught at both the University of British Columbia and Harvard University.

G. Donald Jackson
Assistant Professor of French
Dr. Jackson is a graduate of the University of Manitoba and studied for two years at the Sorbonne where he obtained a teaching diploma. He recently presented a thesis on the sacred ode in eighteenth-century France at the University of Toronto. He has taught at the University of Saskatchewan, Trinity College (Toronto) and McGill University.

Catherine E. Holmes
Lecturer in French
Miss Holmes received her Bachelor of Arts from the University of Manitoba and her Master's degree from Middlebury College. She has also studied at the University of Paris and is at present doing research on "L'Eloquence judiciaire au XVIIe siècle avant 1660".

Mrs. Joan C. Le Gall
Lecturer
Mrs. Le Gall completed her secondary school education in Edmonton and later attended the Universities of Alberta and Toronto, graduating from the latter with her Master of Arts degree. She has lectured in French at a number of Universities including the University of Toronto and the University of British Columbia.

First Year
1a. Introduction to the development of French literature. Close study of significant works in prose and poetry by standard authors, representative of the main trends from the Classical Age to the Modern period.

Prescribed texts: Molière, *Le Malade imaginaire* (Harrap); Voltaire, *Zadig* (Heath); Daudet, *Lettres de mon Moulin* (Oxford); Giraudoux, *La Guerre de Troie n'aura pas lieu* (Clarke Irwin); *Representative French Poetry* (ed. Graham, University of Toronto Press); Fraser, Squair and Parker, *French Reference Grammar*. The student will re-

quire a good dictionary; *Harrap's Concise French and English Dictionary* is recommended. Cazamian, *A History of French Literature* (Oxford paperback) is also recommended. Some supplementary reading will be assigned. A review of French grammar with practice in composition. *Three hours a week.* The language laboratory will be available for students desiring further oral practice. *(Prerequisite, Grade XIII French or the equivalent). The Staff.*

Second Year

2a. Authors and Composition: Authors: French literature of the seventeenth and eighteenth centuries. The characteristics of Classicism and the Age of Enlightenment as manifested in important representative works of the periods. The forms and theories of artistic expression. The historical, social and religious background of the literature.

Prescribed texts: Corneille, *Le Cid* and *Polyeucte;* Racine, *Andromaque* and *Britannicus;* Molière, *l'Ecole des Femmes;* Boileau, *Art poétique* (selections); La Fontaine, *Fables choisies* (Larousse); Prévost, *Manon Lescaut;* Voltaire, *Candide* (Holt); Rousseau, *Les Confessions* (Larousse); Beaumarchais, *Le Barbier de Séville* (Larousse). *Two hours a week.*

Composition: Practice in translating selected passages from English to French. Some oral work based on the passages. Text: Whitmarsh and Jukes, *Advanced French Course.* The student will require a comprehensive reference grammar and a large dictionary; *Harrap's Shorter French and English Dictionary* is recommended. *One hour a week.* French 2a is open to all students having passed French 1a, or the equivalent. *Professor Jackson.*

2b. Authors, Composition and Oral Work. Open only to students concentrating in French. Authors: French Thinkers of the seventeenth and eighteenth centuries. Close study of significant works, indicative of the intellectual preoccupations of the periods, by philosophers, essayists and moralists.

Prescribed texts: Descartes, *Discours de la Méthode* (Larousse); Pascal, *Pensées et Opuscules* (Larousse); *La* Rochefoucauld, *Maximes* (Larousse); La Bruyère, *Caractères* (2 vol. Larousse); Montesquieu, *Lettres persanes;* Rousseau, *Discours, Lettre sur les Spectacles* (Larousse). Some supplementary reading will be assigned. *One hour a week.*

Composition: Essays will be written to develop the student's ability to organize logically and coherently his

thought, and to express it in grammatical and lucid French. Practice in translation from English to French, to develop accuracy in writing French, precision in rendering nuances of meaning and the cultivation of style. *One hour a week.*

Oral Work: Practice in conversation and in giving short talks in order to increase the student's active vocabulary, command of French speech patterns and general fluency. Further practice will be required in the language laboratory. Some work in phonetics. *Professor Pronger.*

Third Year

3a. Authors and Composition: Authors: French literature of the nineteenth and twentieth centuries: Stendhal, *Le Rouge et le Noir;* Balzac, *Le Colonel Chabert* and *Gobseck* (Harrap); Flaubert, *Madame Bovary;* Romains, *Knock;* Rostand, *Cyrano de Bergerac;* Gide, *La Symphonie pastorale; Nineteenth Century French Verse* (eds. Galland and Cros). Supplementary reading. *Two hours a week.*

Composition: Essays and translation. Text: Berbiers and Cullerne, *Causeries* (Cambridge Univ. Press). *One hour a week. Prerequisite: French 2a. Professor Pronger.*

3b. Authors, Composition and Oral Work. Open only to students concentrating in French.

Authors: Modern French Drama: Claudel, *L'Annonce faite à Marie;* Pagnol, *Marius;* Giraudoux, *Siegfried;* Cocteau, *La Machine infernale;* Anouilh, *Antigone.* Supplementary reading. *One hour a week.*

Composition: Essays and translation, oral and written. Text: Whitmarsh, *Cours supérieur. One hour a week.*

Oral Work: Conversation, phonetics and short talks. Practice in the language laboratory. *One hour a week. Miss Holmes.*

GEOGRAPHY

"Nature—is a unity in diversity of phenomena, a harmony blending together all created things however dissimilar in form and attributes, one great whole animated by the breadth of life. It is the task of Geography to recognize this unity and to discern the consistency of phenomena in the midst of apparent change."

— Alex. von Humboldt

"The need for this study is very extensive. It provides a purposeful arrangement of our perceptions, gives us pleasure, and provides much material for friendly discussion."

—Immanual Kant

Hans Carol

Professor of Geography and Chairman of the Department

Professor Carol was born in Switzerland, and completed his undergraduate and graduate studies at the University of Zurich, later joining the faculty there in the Department of Geography. One of his prime aims has been to develop a theoretical concept of geography to enable the geographer not only to do useful work in various special fields but to study the subject as a whole. Professor Carol has lectured at the University of Cincinnati and at Clark University.

George Tatham

Professor of Geography

Professor Tatham, formerly Professor of Geography at the University of Toronto, is widely known for his profound thought and lively teaching in the field of geography. He has lectured at many Canadian and American Universities. He is a graduate of Liverpool University and holds a Ph.D. from Clark University.

First Year

1a. Introductory Systematic Geography—a study of the physical environment. It includes a survey of the distribution of land and sea, the general build of continents, land forms and their origins, types of weather and climate, the main climatic, soil and vegetation belts of the globe, natural and geographical regions. *Two hours a week.*

Laboratory work *(two hours a week)* includes the study of topographic and weather maps.

Second Year

2a. Human Geography—an introduction to the main fields of Human Geography. Topics discussed include: Racial Geography, definition and distribution of races; geographical theories of the origin and migration of races; geography of prejudice, with special studies of anti-Semitism and Apartheid; Cultural Geography, description and distribution of food gathering, hoe agriculture, and similar cultures; geographical bases of early civilizations; main features of Indian, Chinese, Islamic and European cultures viewed against their geographical environment; political geography of U.S.S.R., Great Britain, and France. *Four hours a week. Professor Tatham.*

2b. Economic Geography. *Three hours a week.*

Third Year

3a. Geography of Canada and United States—Nature and scope of regional geography illustrated by a study of North America and its distinctive regions.

3b. Urban Geography and Problems in Resource Utilization.

Professor Carol.

HISTORY

"For a few years I was an historian. My scholarly apparatus by now is certainly rusty; but I retain as vivid a conviction as ever that, if current opinions and popular prejudices are not to impose themselves with relentless force on our minds, we must judge them in the light of historical knowledge and historical experience, and of the truths that have been tested by such experience. To stand imaginatively for a while in another age is one of the best ways of assessing the problems of the present. It is good also, in the press of business and the restless rush, to renew our acquaintance with those great creations of the human mind and spirit in which there is room to move about, room in which to appreciate the resources that man has within himself."

—Lester B. Pearson

Edgar W. McInnis

Professor of History and Chairman of the Department

Dr. Edgar McInnis, a Rhodes Scholar, is an eminent Canadian historian and student of international affairs. He is the author of numerous books of which perhaps the best known is *Canada: A Political and Social History.* For many years Dr. McInnis was Professor of History at the University of Toronto and more recently was President of the Canadian Institute of International Affairs. He has twice won the Governor General's Award for academic non-fiction.

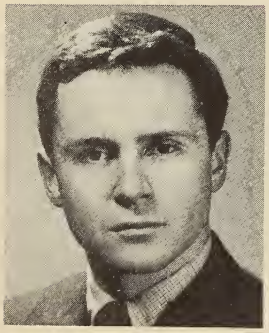

Alex L. Murray

Assistant Professor of History

Professor Murray, a graduate of McMaster, London, and the University of Pennsylvania, comes to York after three years at the University of Alberta. His particular historical interest is the religious and philanthropic movements of the Victorian era.

John F. Brückmann
Lecturer in History
Mr. Brückmann is a mediaeval scholar who has studied at Harvard, Toronto, the Pontifical Institute of Mediaeval Studies, and the Institute of Historical Research in the University of London. He instructed in History at the University of Toronto and McMaster University before joining the faculty of York.

Donald S. Rickerd
Lecturer in History
Mr. Rickerd studied history and economics at Queen's University and the University of St. Andrew's in Scotland before reading history at Balliol College, Oxford. He is a graduate of Osgoode Hall Law School and practised law in Toronto following his Call to the Bar.

First Year
1a. History of Europe from 400 to 1945.

The course traces the evolution of Western civilization from the collapse of the Western Roman Empire to the end of the Second World War. Emphasis is placed on such major themes as the nature of the heritage from the classical world and the extent of its survival through the period of the barbarian invasions; the gradual rebuilding of western society and its chief characteristics during the Middle Ages; the importance of the Church in political and intellectual development; the way in which the modern outlook develops from the Renaissance and the scientific revolution; the emergence of the modern state system, the advance of industrialism, and the expansion of Europe overseas; the main political movements of the nineteenth and twentieth centuries, and the international conflicts that led to two world wars.

Suggested survey text-books: W. K. Ferguson and G. Bruun, *A Survey of European Civilization;* C. Brinton, J. B. Christopher and R. L. Wolff, *A History of Civilization;* C. J. H. Hayes, M. W. Baldwin and C. W. Cole, *History of Europe. Three hours a week. Professor McInnis* and *Mr. Brückmann.*

Second Year
2a. History of Great Britain.

The course is a survey of the history of Great Britain from the Norman Conquest to the present day. It deals with the

development of mediaeval England, including the establishment of the English monarchy and the institutions to which it gave rise; political consolidation and the religious settlement under the Tudors; the evolution of the parliamentary system of government; the struggles under the Stuarts leading to the Revolutionary Settlement of 1688; economic expansion, the unions with Scotland and Ireland, and the foundations of the British Empire; the coming of the Industrial Revolution and its social and political consequences; imperial development following the American Revolution; party struggles and social policies during the nineteenth and twentieth centuries; British foreign policy and its relation to the balance of power; and the evolution of the Commonwealth of Nations.

No single text-book is prescribed. Recommended surveys are the *Histories of England* by G. M. Trevelyan, K. Feiling, W. E. Lunt, W. E. Hall and R. G. Albion, and Goldwin Smith. *Three hours a week. Professor McInnis, Mr. Brückmann, and Mr. Rickerd.*

2b. Europe since 1870. The course deals with the background of present-day Europe from the establishment of the nineteenth century state system as it resulted from the unification of Germany and Italy. Attention is given to internal developments in the leading states; the progress of industrialization; the pressure for political and social reforms; the rise of modern socialism; imperial expansion and international rivalries leading to the First World War; the peace settlement of 1919 and the founding of the League of Nations; the Russian revolution and the development of the Soviet state; the rise of Fascism and Nazism; international rivalries and the breakdown of the League; the events leading to the Second World War, and the main features of postwar Europe.

Suggested survey text-books: F. L. Benns, *European History Since 1870;* C. J. H. Hayes, *Contemporary Europe Since 1870;* J. S. Schapiro, *Modern and Contemporary European History;* S. J. Zebel, *A History of Europe Since 1870. Three hours a week. Professor McInnis.*

Third Year

3a. History of Canada and the United States.

The course deals with the development of North America from the founding of the European settlements to the present day. Topics include colonial expansion to the fall of New France and the American Revolution; the making of

the American Constitution; the territorial expansion of the United States, and the sectional conflict leading to the Civil War; the growth of British North America and the economic consequences of British Colonial policy; the achievement of responsible government and the coming of Confederation; American industrialism and the progressive era; the National Policy and the settlement of the Canadian west; relations with the United States and Great Britain; the First World War and its aftermath; problems and policies during the depression; policies towards the new world crisis and the consequences of the Second World War.

Suggested surveys: H. B. Parkes, *The United States of America;* H. U. Faulkner, *American Political and Social History;* S. E. Morrison and H. S. Commager, *Growth of the American Republic;* A. Nevins and H. S. Commager, *Pocket History of the United States;* E. McInnis, *Canada, a Political and Social History;* D. G. Creighton, *Dominion of the North;* A. R. M. Lower, *Colony to Nation. Three hours a week. Professor Murray.*

3b. The British Empire - Commonwealth since 1850.

The course deals with the development of British imperial policy from the mid-Victorian empire to the emergence of the modern Commonwealth, and with the chief features in the evolution of the member states of the Commonwealth during this period. Attention is given to the changing concepts of empire and their effects on policy, including changes in constitutional relationships; to the internal and external policies of the older Dominions; to the effects of the Second World War on the structure of the Commonwealth, and to the implications of more recent developments.

Suggested introductory surveys: A. L. Burt, *British Empire and Commonwealth from the American Revolution;* C. E. Carrington, *The British Overseas;* P. Knaplund, *The British Empire Since 1815;* A. P. Newton, *A Hundred Years of the British Empire;* J. A. Williamson, *Short History of British Expansion. Three hours a week. Professor Murray.*

William Kilbourn
Professor of Humanities and Chairman of the Division
Dr. Kilbourn was educated at Toronto, Oxford and Harvard Universities. He has taught in the Harvard

General Education programme and for ten years with the history department of McMaster University. He has been an editor of *Canadian Art* and of the literary magazine *The Waterloo Review*. He writes for a number of journals and has done several radio, television and film documentaries, particularly as a critic of architecture and town planning. He is the author of two books: *The Firebrand*, a biography of the rebel William Lyon Mackenzie, and *The Elements Combined*, a narrative study of steel, big business and social change in Canada.

MATHEMATICS

"When we think of mathematics, we have in our mind a science devoted to the exploration of number, quantity, geometry, and in modern times also including investigation into yet more abstract concepts of order, and into analogous types of purely logical relations. The point of mathematics is that in it we have always got rid of the particular instance, and even of any particular sorts of entities. So that for example, no mathematical truths apply merely to fish, or merely to stones, or merely to colours. So long as you are dealing with pure mathematics, you are in the realm of complete and absolute abstraction. All you assert is that reason insists on the admission that if any entities whatever have any relations which satisfy such-and-such purely abstract conditions, then they must have other relations which satisfy other purely abstract conditions."

—Alfred North Whitehead

Dennis C. Russell

Professor of Mathematics and Chairman of the Department

After completing his undergraduate study at the University of Sheffield, Professor Russell took his M.Sc. and Ph.D. in pure mathematics at the University of London. His main research interest is in Mathematical Analysis. Professor Russell comes to York from Mount Allison University.

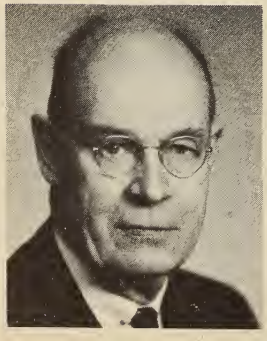

I. R. Pounder

Professor of Mathematics

Professor Pounder has been a student of mathematics since his first years of university, when he was deflected from an original interest in civil engineering. As a member of the staff of the Department of Mathematics of the University of Toronto he passed through the various

ranks and until recently was Professor and Chairman of the Department.

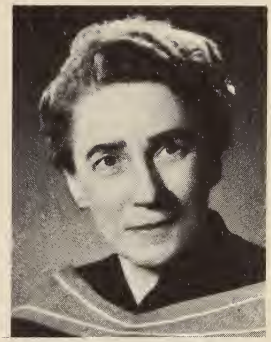

ALICE W. TURNER
Assistant Professor of Mathematics
Dr. Turner is another faculty member whose undergraduate work was at McGill University. She took her Ph.D. in Mathematics at the University of Toronto, and has had extensive experience in the field of statistics. She is a Fellow of the Royal Statistical Society. She has frequently written and spoken about the Canadian economy.

First Year
1a. Introduction to Calculus. Limits of sequences and functions. Differentiation and integration of functions of one variable. Applications to geometry and kinomatics. Introduction to space geometry. Text-book: Taylor, *Calculus with Analytic Geometry. Three hours a week.*
1g. Survey course: An elementary course outlining the nature and scope of mathematics, illustrated by descriptions of some outstanding discoveries and problems. Text-book: Courant and Robbins, *What is Mathematics? Three hours a week.*

Second Year
2a. Calculus. An extension of course 1a; methods of integration; the definite integral with applications; infinite series; partial differentiation; simple differential equations. Text-book: Taylor, *Calculus with Analytic Geometry. Three hours a week.*
2b. Geometry. Axiomatic method, with special reference to geometry, illustrated by topics selected from projective, affine and Euclidean geometry in the plane. Text-book: Coxeter, *Introduction to Geometry. Three hours a week.*

Third Year
3a. Modern Algebra. Peano's axioms for the natural numbers, the integers, real numbers, complex numbers, integral domains, introduction to group theory, vector spaces, linear transformations, matrices and determinants. *Three hours a week.*
3b. Analysis. Introduction to point-set theory, functions of several variables, functions of a complex variable, uniform convergence, some special functions. *Three hours a week.*

PHILOSOPHY

"Philosophy is to be studied, not for the sake of any definite answers to its questions, since no definite answers can, as a rule, be known to be true, but rather for the sake of the questions themselves; because these questions enlarge our conception of what is possible, enrich our intellectual imagination and diminish the dogmatic assurance which closes the mind against speculation; but above all because, through the greatness of the universe which philosophy contemplates, the mind also is rendered great, and becomes capable of that union with the universe which constitutes its highest good."

—Bertrand Russell

H. S. Harris
Associate Professor of Philosophy and
Acting Chairman of the Department
Professor Harris, a graduate of Oxford and the University of Illinois, has taught at both Ohio State University and the University of Illinois. He is the author of two recent books: *"The Social Philosophy of Giovanni Gentile"* and *"Translation of Gentile's Genesis and Structure of Society"*.

John D. McFarland
Lecturer in Philosophy
After graduating from the University of Toronto, Mr. McFarland spent a year studying at the University of Chicago before returning to the University of Toronto, where he taught and took his M.A. in Philosophy. He has recently completed a further two years of study at Oxford. His particular fields of academic interest are the philosophy of Kant, ethics and modern analytic philosophy.

Lionel Rubinoff
Lecturer in Philosophy
Mr. Rubinoff followed his undergraduate career in philosophy at Queen's University with postgraduate work and teaching at the University of Toronto. His main fields of interest are metaphysics, existentialism, phenomenology, and the philosophy of history.

First Year

1b. Introduction to Philosophy

(a) Problems of Philosophy Systematically and Historically Treated.

The examination of such problems as substance, space,

time, the function of mathematics, the conflict between mechanism and teleology, rationalism and empiricism, proofs for the existence of God, the nature of value—looked at from the point of view of the main alternative theories of knowledge (idealism, realism, empiricism, operationalism) as well as the main alternative metaphysical doctrines (idealism, naturalism, materialism, phenomenalism, existentialism). Special attention will be given to the relationship between philosophy and the social sciences and the influence of philosophical ideas on the history of Western culture. Text-books: M. Long, *The Spirit of Philosophy;* other texts to be announced. *Professor Harris and Mr. Rubinoff.*

(b) Logic and Scientific Method.

A survey of the main problems of logic: the structure of argument, the nature of deduction and induction, logical fallacies, the relationship between truth and validity, the main features of the scientific method. Texts to be announced. *Mr. McFarland.*

Second Year

2a. Greek Ethics. The ethical and political philosophies of Plato and Aristotle and the moral teachings of the Greek dramatists discussed in the context of the rise and fall of the Athenian City State. The main part of the course will consist of an analysis of Plato's *Republic* and Aristotle's *Ethics and Politics.* Special attention will be given to the Platonic Aristotelian doctrine of education, the conflict between the sophists and philosophers, and the role of religion and art in the culture and education of the Athenian people.

Text-books: Plato, *Republic* and other writings; Aristotle, *Ethics;* Cornford's *Before and After Socrates. Three hours a week. Professor Harris and Mr. Rubinoff.*

2c. Systematic Ethics: An examination of the relationship between ethics and the social sciences; a discussion of the status of conscience and values, moral responsibility, the meaning of freedom and the notion of a good society. *Three hours a week. Mr. McFarland.*

Third Year

3a. History of Modern Ethics. An examination of the history of ethical, political and social theories from the seventeenth to the nineteenth centuries. Among the problems discussed the following will be singled out for special attention: the philosophical basis of political obligation; natural

rights and the social contract; the categorical imperative and the autonomy of morals; utilitarianism and the criterion of a right action; Herbert Spencer and evolutionary ethics. Text-books: Hobbes, *Leviathan;* Kant, *Metaphysic of Morals;* Mill, *Utilitarianism;* and selections from contemporary thinkers. *Three hours a week. Professor Harris and staff.*

3c. Contemporary Ethical Theory. An examination of the problems of the Right and the Good; contemporary ethical theories—logical analysis, ethical scepticism, existentialism and humanism. Text-book: Sellars and Hospers, *Readings in Ethical Theory. Three hours a week. Professor Harris and staff.*

Course outlines and bibliographies are available upon request.

POLITICAL SCIENCE

"For Warre, consisteth not in Battell onely, or the act of fighting; but in a tract of time, wherein the Will to contend by Battell is sufficiently known: and therefore the notion of Time, *is to be considered in the nature of Warre; as it is in the nature of Weather. For as the nature of Foule weather, lyeth not in a showre or two of rain; but in an inclination thereto of many dayes together; So the nature of War, consisteth not in actuall fighting; but in the known disposition thereto, during all the time there is no assurance to the contrary. All other time is Peace."*

—Thomas Hobbes

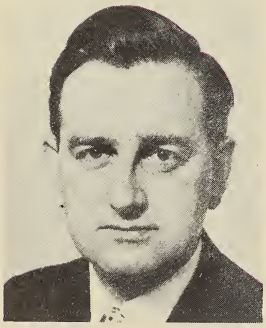

Douglas V. Verney
Professor of Political Science and Chairman of the Department
Professor Verney studied Political Science at Oxford, Stockholm, Columbia University and the University of California (Berkeley). He has taught at the Universities of Helsinki, Liverpool and Florida and has published *Parliamentary Reform in Sweden, 1866-1921, Public Enterprise in Sweden* and *The Analysis of Political Systems.*

Morris Davis
Assistant Professor of Political Science
Professor Davis is a graduate of Harvard and Princeton who has taught at the University of Wisconsin and Dalhousie University. He has studied interest groups and

foreign policy formation in Britain and Iceland for a book to be published by Oslo University Press. His articles range from Plato's political thought to French electoral sociology.

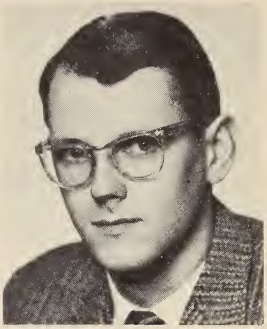

Denis Smith
Assistant Professor of Political Science
Professor Smith studied politics and history at McGill and Oxford Universities and taught political science at the University of Toronto before joining York. His particular academic interests are in the study of political parties and twentieth century political movements.

Harold Kaplan
Assistant Professor of Political Science
Professor Kaplan is a graduate of Columbia University, where he has been engaged in the Metropolitan Region programme. His thesis, *The Politics of Slum Clearance: A Study of Urban Renewal in Newark, New Jersey,* is being prepared for publication by Columbia University Press. Dr. Kaplan has taught at both the University of Rochester and at Columbia.

First Year
1a. Introduction to Political Science. This course deals with some basic political concepts and institutions such as the nature of the state, political obligation, the parliamentary system, federalism, representation, and political parties, with special reference to the Government of Canada. No single text-book is prescribed, but the following are suggested for reference: R. M. Dawson, *The Government of Canada,* 2nd ed.; J. A. Corry, *Democratic Government and Politics,* 2nd ed.; D. G. Creighton, *Dominion of the North;* A. R. M. Lower, *Colony to Nation. Three hours a week. Professor Verney and Professor Smith.*

Second Year
2a. Governments of Great Britain and the Commonwealth. The first term is devoted to a study of the political institutions of Great Britain, the second term to those of certain other member nations of the Commonwealth. This is a course of comparative government, in which emphasis is placed on the British parliamentary inheritance, and the ways in which this has been modified by the diverse en-

vironments and varying circumstances of these nations. Selected reading list: Walter Bagehot, *The English Constitution;* Sir W. Ivor Jennings, *The British Constitution, Cabinet Government, Parliament, Party Politics;* Herbert Morrison, *Government and Parliament;* P. A. Bromhead, *The House of Lords and Contemporary Politics;* G. A. Campbell, *The Civil Service in Britain;* Alexander Brady, *Democracy in the Dominions;* W. I. Jennings and E. M. Young, *Constitutional Laws of the British Empire;* F. H. Underhill, *The British Commonwealth;* W. K. Hancock, *Australia;* J. D. B. Miller, *Australian Government and Politics;* A. Keppel-Jones, *South Africa;* Alan Paton, *Hope for South Africa. Three hours a week. Professor Davis and Professor Smith.*

2b. Political Theory from Plato to Bentham: An introduction to the ideas of selected major political theorists. Primary readings will include: Plato, *The Republic;* Aristotle, *Politics;* Machiavelli, *The Prince* and *Discourses;* Hobbes, *Leviathan;* Locke, *Second Treatise on Civil Government;* Rousseau, *Social Contract;* Burke, *Reflections on the Revolution in France;* Hume, *Essays;* Bentham, *Fragment on Governments;* G. H. Sabine, *A History of Political Theory. Three hours a week. Professor Verney.*

Third Year

3a. Governments of the United States and Europe. The first term will be devoted to American Government and the second to the political systems of the U.S.S.R., France and Germany with particular reference to their underlying principles of government. For those who find text-books useful for reference, two are recommended: J. M. Burns and J. W. Peltason, *Government by the People* and G. M. Carter and John M. Herz, *Major Foreign Powers. Three hours a week. Professor Kaplan.*

3b. Modern Political Theory. The first term is devoted to anti-democratic ideas, with particular reference to Hegel, Marx and Lenin. The second term is mainly concerned with the democratic tradition from Mill to the present, with reference to conservatism, liberalism and socialism. Students will be expected to show some understanding of modern political analysis. The following books and essays are recommended: G. W. F. Hegel, Introduction to *The Philosophy of History;* Isaiah Berlin, *Karl Marx;* Marx and Engels, *Manifesto of the Communist Party;* Marx, *Value, Price and Profit;* Engels, *Socialism: Utopian and Scientific,* and *The Origin of the Family, Private Property and the*

State; N. Lenin, *The State and Revolution;* John Plamenatz, *German Marxism and Russian Communism;* Milovan Djilas, *The New Class;* John Stuart Mill, *On Liberty* and *Considerations On Representative Government;* Michael Oakeshott, *The Social and Political Doctrines of Contemporary Europe;* G. H. Sabine, *A History of Political Theory. Three hours a week. Professor Davis and Professor Smith.*

PSYCHOLOGY

"The tough-minded scientist has always known that he could screen his integrity against the seductive pipings of the rationalist by ignoring philosophy. The tender-minded philosopher, gifted with his superior dialectic, has usually despaired at the stubborn naiveté of the scientist and has determined to leave the unrefined fellow to grovel alone, while he, the philosopher, calmly demonstrated the impossibility of proving anything by induction. Suddenly, however, we find, on the one hand, a coterie of philosophers plying us with what, if it is not science, is certainly not the brand of stuff we have ordinarily pigeonholed as philosophy; and, on the other hand, we are beset by a host of scientists of all disciplines campaigning for what, if it is not philosophy, is surely not the science we are used to."

—S. S. Stevens

"The basic ideas and the systematic structure of psychoanalysis and of contemporary experimental psychology are not, as it sometimes appears, in conflict with each other. Quite to the contrary, it is more accurate to say that these two approaches are, in their basic features, almost identical and, in a certain sense, namely with respect to the phenomena they study, complementary."

—Gustav Bergmann

M. H. Appley
Professor and Chairman of the Department
Professor Appley comes to York University from Southern Illinois University where he was Professor and Chairman of the Department of Psychology. He has written widely on motivation, learning and psychological stress for a number of psychological journals, and is the Associate Editor of the publication "Psychological Abstracts".

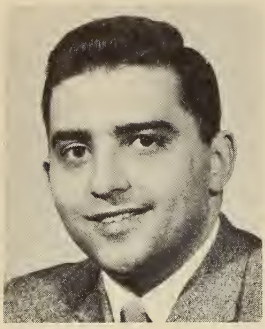

NORMAN S. ENDLER
Assistant Professor of Psychology
Professor Endler is a graduate of McGill University, whose graduate studies were carried on at the University of Illinois. He was with the Pennsylvania State University before joining York. Professor Endler is a clinical and counselling psychologist. His special interests are in personality assessment, conformity, psychotherapy, and predictors of academic success. Results of his researches have been published in several professional journals.

VELLO SERMAT
Assistant Professor
After graduating from the University of Toronto, Dr. Sermat received his Ph.D. at Yale University in clinical psychology. In addition to practical clinical work he is interested in experimental research in the areas of interpersonal behaviour and psychopathology, and has recently carried out a number of studies on decision-making in social situations.

First Year
1a. Introductory Psychology. An introduction to the methods and principles of general psychology. Analysis and description of human behaviour, with special reference to scientific methodology, learning, perception, motivation, individual difference and personality development. *Three hours a week. Professor Endler and Dr. Sermat.*

Second Year
2a. Child Psychology. Physical, intellectual, emotional and social development from infancy to maturity; principles of child guidance in home, school, community. *Three hours a week.*
2b. Experimental Psychology. Introduction to the study of psychology as a natural science. An experimental course with emphasis on scientific and quantitative methods; with reference to principles of sensation, perception, learning, emotion and motivation. Lectures and laboratory. *Three hours a week.*

Third Year
3a. Social Psychology. A lecture course on the systematic study of the social behaviour of the individual, the group and society. Particular attention will be given to social per-

ception, motivation and learning; attitudes and values; and the development and interaction processes of small groups including conformity, cooperative and competitive behaviour, etc. Relevant research in these areas will be critically examined. *Three hours a week. Professor Endler.*

3b. Advanced General Psychology. An intensive study of selected topics, including motivation, personality, and the measurement of individual differences. *Three hours a week. Dr. Sermat.*

RUSSIAN

"The Emperor of the Holy Roman Empire, Charles V, used to say that Spanish was fitted for speech with God, French with friends, German with enemies, and Italian with women. But if he had known Russian he would certainly have added that it was fitted for speech with all these. For he would have found in it the magnificence of Spanish, the vivacity of French, the vigour of German, the tenderness of Italian, and furthermore the abundance and forceful succinctness of expression characteristic of Greek and Latin."

—M. V. Lomonosov

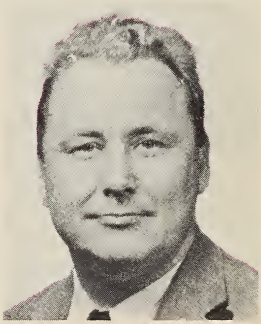

George Harjan
Lecturer in Russian
Mr. Harjan, a graduate of the University of California, has lectured in Russian at the University of Calfornia, the University of Oklahoma, Colby College, and the University of Toronto. He has acted as consultant and lecturer in television courses in Russian offered for university credit at Oklahoma and the University of Toronto.

Miss Galina Kruberg
Lecturer in Russian
Miss Kruberg, a native of Estonia, came to Canada via Vienna, Austria. She completed her undergraduate studies at McMaster University and received her Master's degree in Slavic Studies from the University of Toronto. As teaching fellow and instructor, Miss Kruberg has taught Russian at the University of Toronto for two years.

First Year

1a. Grammar and oral practice. The oral approach will be stressed. A short introduction to Russian phonetics, declensions and conjugations. Later in the year the reading of

simple texts. *Five hours a week (two hours of classroom work and three hours of supervised laboratory work). Miss Kruberg.*

Second Year

2a. A more detailed review of grammar. Essential syntax. Oral practice. Reading of selected texts. *Four or five hours a week. Mr. Harjan.*

Third Year

3a. A detailed review of grammar, syntax, some oral practice, and the reading and translation of selected texts. *Four hours a week. Mr. Harjan.*

All Years

Russian prose of the nineteenth century. The most outstanding Russian writers will be discussed. This course is open to interested students in all three years. *Two hours a week. Mr. Harjan.*

SOCIOLOGY

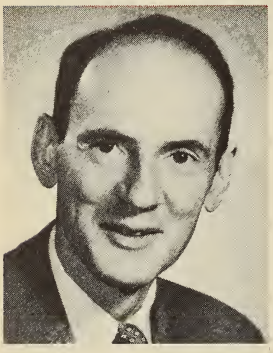

John R. Seeley

Professor of Sociology and Chairman of the Department

Professor Seeley has taught sociology at the University of Chicago and the University of Toronto. In recent years he has carried on extensive research in such contemporary subjects as suburbia, philanthropy, mental health, alcoholism, and education. He has written widely in scholarly journals, and written and contributed to several books. The thread uniting his diverse interests is his concern with social theory.

Richard J. Coughlin

Associate Professor of Sociology

Professor Coughlin has a Ph.D. from Yale University where he taught for five years before coming to York. He is an Asian specialist, having worked and travelled widely in that region, but his professional interests encompass Canadian and American society as well as the Far East. His research has covered a diversity of subjects: minority relations and culture contact, social and cultural influences on fertility, the development of religious institutions, and various aspects of deviant behaviour. He has written extensively on these topics, his latest book being *Double Identity, The Chinese Minority in Modern Thailand.*

Walter B. Simon
Associate Professor of Social Sciences
Professor Simon received his Bachelor of Arts degree in German from the University of Washington, and his Master of Science degree in Psychology from the same university. Professor Simon is especially interested in Austrian studies and completed his doctorate at Columbia University with a thesis on Austrian political parties. He has taught at Washington, Dartmouth, Columbia and Hofstra College.

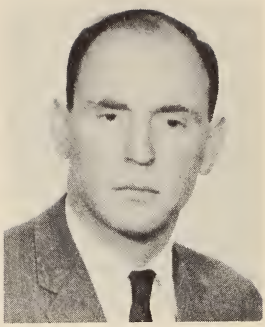

Mr. Richard J. Ossenberg
Lecturer in Sociology
Mr. Ossenberg completed his undergraduate and graduate work at the University of Buffalo and has recently held the position there of Teaching Fellow in the Department of Sociology. Mr. Ossenberg is particularly interested in medical sociology and in 1959-60 acted as Research Assistant in a study of community reaction to medical innovations.

First Year
1a. Introductory Sociology. The course seeks to give students an understanding of social and cultural influences on human behaviour and the methods and concepts employed in sociological analysis. The text-book used is *Principles of Sociology* by Freedman, but throughout the course heavy emphasis is placed on the careful reading and analysis of about ten outstanding sociological studies of contemporary situations. Among these are *The Professional Thief* by Edwin Sutherland, *The Organization Man* by W. H. White, and *French Canada in Transition* by E. Hughes. *Three hours a week. Professor Coughlin.*

Second Year
2a. The Study of Social Deviation. By focusing attention on specific studies this course analyzes the contributions Sociologists have made to the better understanding of such typical community problems as delinquency and criminality, drug and alcoholic addiction, mental illness, and discrimination. Principal attention is given to the Canadian scene but perspective is gained through a cross-cultural approach. Readings include a text and a dozen other detailed studies. These latter have included such books as *White Collar*

Crime by Edwin Sutherland and *Suicide* by Durkeim. *Three hours a week. Professor Coughlin.*
2b. Study of the Small Group. *Three hours a week.*

Third Year
3a. Class, Caste, and Ethnic Group. Comparative studies of ethnic and racial groups in different parts of the world and the derivation of principles of behaviour. The course will require extensive reading. *Three hours a week. Professor Simon.*
3b. Comparative Social Institutions. *Three hours a week. Professor Coughlin.*

SPANISH

"Clear and limpid stream . . . the language of golden verse . . ."

—Leopoldo Díaz

"Spanish is Portuguese, but with bones in it."

—Miguel de Unamuno

"The Spanish language is a subtle instrument for the expression of thought and gnomic wisdom and many kinds of music. Sonorous and clearly articulated, it has no mute sounds, it is never slurred: as in Spanish music, every note is separate and distinct."

—A. F. G. Bell

Mrs. Edith Guild
Lecturer in Spanish
A native of Mexico, Mrs. Guild received her M.A. in Modern Languages from the University of Toronto where she taught before joining the faculty of York. Before coming to Canada Mrs. Guild worked with the Nelson A. Rockefeller Office of Inter-American Affairs in Mexico City and with the Anglo-Mexican Institute of Culture.

Mrs. Dawn Smith
Lecturer in Spanish
Mrs. Smith did her undergraduate work in Spanish and French at Oxford University.

Mr. Antonio Vicari
Assistant in Spanish

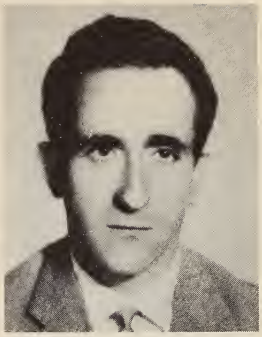

Mr. Vicari was born in Italy and received his secondary education in Rome. He has studied Modern Languages and Literatures at the University of Rome, and subsequently specialized in Italian and Spanish at the University of Toronto.

First Year

1a. An introductory course including the completion of an elementary Spanish Grammar text in the first term, and the reading of three books in Spanish in the second term. Special attention will be given to oral practice in the classroom and in the Language Laboratory. Some attention to the history and culture of Spain will be included. Prescribed texts: Barlow, *Basic Elements of Spanish;* Weisinger, Johnston, and Supervía, *A First Reader in Spanish* (revised edition); Barlow and Steel, *Noche Oscura en Lima; Imaginación y fantasía: Cuentos de las Américas* (ed. Cano and Sáenz). *Four hours a week. The Staff.*

Second Year

2a. A review of Spanish grammar, with practice in composition. The study of contemporary Spanish literature, including a modern novel, a play, and an anthology of representative Spanish authors. An hour of conversation a week will be offered as well as oral classroom work and practice in the Language Laboratory. Prescribed texts: Ashcom and Goodell, *Spanish Functional Review Grammar and Composition; Veinte cuentos españoles del Siglo XX* (Anderson-Imbert and Kiddle); Sender, *Crónica del Alba;* Casona, *Muestra Matacha;* García-Prada and Wilson, *Entendámonos. Three hours a week, plus an hour of conversation. The Staff.*

Third Year

3a. A survey course of Spanish literature from the twelfth century to modern times with special emphasis on Don Quixote. Spanish conversation and Language Laboratory work. Composition. Prescribed texts: Pattison, *Representative Spanish Authors,* vols. I and II; Cervantes, *Don Quijote de La Mancha* (Cano edition); García-Prada and Wilson, *Entendámonos. Three hours a week, plus one hour of conversation. The Staff.*

ZOOLOGY

"Study with me, then, a few things in the spirit of truth alone, so that we may establish the manner of Nature's operations. . . ."

—Marcello Malpighi, 1669

C. David Fowle
Associate Professor of Zoology and
Acting Chairman of the Department of Biology
Professor Fowle was educated at the University of British Columbia and the University of Toronto before entering the Ontario Department of Lands and Forests as director of Wildlife Research. He has taught at the University of Toronto, carried on extensive studies of wildlife in British Columbia and Ontario, and published frequent scholarly articles in his field.

First Year

1a. Introductory Zoology. A course of lectures and laboratories in which the characteristics of life as illustrated by examples selected throughout the animal kingdom are discussed. Zoology is presented as an aspect of science to show how biologists think and have thought about man and other animals and how they obtain and use biological information. *Four hours a week (two lectures and two hours of laboratory). Professor Fowle.*

Second Year

2a. Structure and Development of the Vertebrates. The comparative study of the gross and microscopic anatomy and embryology of vertebrates to reveal the evidence of evolution, adaptation, and the relation between structure and function. *Four hours a week (two lectures and two hours of laboratory). Professor Fowle.*

Third Year

3a. Genetics and evolution. A lecture and laboratory course which integrates the facts about heredity and the evolution of animals. Modern concepts in genetics will be emphasized. *Four hours a week (two lectures and two hours of laboratory). Professor Fowle.*

IV. CONDITIONS FOR ACADEMIC STANDING

1. To receive credit in a subject other than the Subject of Concentration, a candidate must obtain at the annual examination at least 50%, as well as 50% of the aggregate term and examination mark. But if a student gains an overall average of 60% in all the subjects of his annual examination a mark of 40% in one subject will be accepted. In English and the Sciences, a student must obtain a term mark of 50% as well as an examination mark of 50%.

CREDIT IN SUBJECTS

2. To receive credit in the Subject of Concentration a candidate must obtain an average of 60% in the two courses of which that subject is composed, and not less than 50% in either one, as defined in section 1. However, if he obtains an overall average of 60% in the course and an average of 60% in the Subject of Concentration, 40% will be accepted in either course of the subject of Concentration.

3. The following are the percentages corresponding to the grades assigned to standing in the subjects:

75% - 100%	Grade A
66% - 74%	Grade B
60% - 65%	Grade C
50% - 59%	Grade D
40% - 49% (See section 1 and 2)	Below the Line

STANDING

4. To qualify for standing which will permit him to enter the next year of his course, a student must in the First Year obtain credit, as defined in section 1, in at least five subjects. In his Second and Third Years, he must obtain credit in his Subject of Concentration and in at least two of his other three subjects. In order to complete any year he must obtain credit in all subjects of the year.

5. A student who does not obtain standing at the annual examinations of the Third Year may write all his examinations in August of the same year. If he does not obtain standing in August, he will be required to re-enrol in the Third Year.

6. A candidate must have obtained standing in all subjects of the First Year before he may register in the Third Year.

7. A successful candidate will be awarded Grade A, B, C or D standing in the year as defined in section 3 above.

8. Unless special permission is granted by the Senate, a student will not be permitted further registration or examination in the University if, on two occasions, he shall have failed to obtain standing.

TERM WORK

9. The term work of students will be considered in all subjects in determining credit. Marks for term work will be awarded in the way considered most suitable in each sub-

ject, according to the results of essays, tutorial work, term examinations or laboratory work. In all subjects, except English and Zoology, the ratio of term marks to marks at the annual examinations is as 1 to 2. In English and Zoology the ratio of term to examination marks is as 1 to 1. However, if English is the student's Subject of Concentration, the ratio is as 1 to 2.

10. When a candidate, because of a deficiency in his term mark, fails a subject, other than English or a Science, he must either (1) make up the deficiency in his term mark by obtaining the necessary increase in his examination marks in August of the same year or (2) earn a new term mark by enrolment in a subsequent academic year, and repeat the examination.

11. A student who has failed to obtain standing at the annual examinations and who is repeating the year, must repeat the term work in each subject of the course unless he is exempted from part or all of such term work by the Senate on the recommendation of the Faculty Members concerned.

ATTENDANCE AND EXAMINATIONS

12. Students proceeding to the degree are required to attend the courses of instruction and the examinations in all subjects prescribed. Students' performance in group meetings and in tutorials will affect their final standing. A student whose attendance at lectures, laboratories, group meetings, or tutorials, or whose work is deemed by the Senate to be unsatisfactory, may have his registration cancelled at any time by the Senate.

13. A student will not be permitted further registration or examination in the University if, on two occasions, he shall have failed to obtain standing. For the purpose of this regulation a student who withdraws after February 15 without valid reason, or who does not write the examinations, will be considered to have failed.

14. A candidate will not be admitted to an examination unless he has paid all his fees.

15. No candidate in a course involving practical work in a laboratory will be admitted to examination if the department in which his work is carried on reports that he has neglected his laboratory work or has failed in it.

16. Students who are conditioned in one or more subjects at the annual examinations and who do not remove their conditions at the August examinations of the same year must re-enrol in these subjects and earn new term marks.

17. Petitions for consideration with regard to the annual or August examinations on account of sickness, domestic affliction, or other causes, must be filed with the Registrar on or before the last day of the examinations, together with a doctor's certificate stating that the candidate was examined at the time of the illness, or other evidence.

AEGROTAT STANDING

18. *Aegrotat* standing in any year but the final year is seldom granted at the annual examinations. Instead students may be permitted to write their examinations in August if the facts submitted warrant such consideration.

THE ANNUAL EXAMINATIONS

19. The annual examinations are held in late April and early May.

20. Candidates must submit a completed printed form of application to the Registrar by November 30th. After this date an additional fee of one dollar must be paid.

THE AUGUST EXAMINATIONS

21. These examinations are open (1) to candidates who obtain standing (see sections 4, 5 and 9) at the annual examinations but who are conditioned, (2) to candidates in the Third Year who fail to obtain standing at the annual examinations of the same year, and (3) to candidates who are prevented by sickness, domestic affliction or other causes, from attending the annual examinations and who are granted permission by the Senate to write in August.

22. Candidates must submit a completed printed form of application to the Registrar by July 15th. After this date an additional fee of one dollar must be paid.

23. Arrangements may be made to enable candidates who desire to write supplemental examinations to write in one of the following places: Vancouver, Edmonton, Calgary, Saskatoon, Regina, Winnipeg, Kenora, Port Arthur, Sault Ste. Marie, Kapuskasing, North Bay, Kirkland Lake, Windsor, London, Kingston, Ottawa, Montreal, Quebec, Fredericton, Halifax, Charlottetown, St. John's (Nfld.) and London, England. Applications for such arrangements must be made not later than July 15th, accompanied by the required supplemental examination fee and the special fee of ten dollars for one paper and five dollars for each additional paper.

24. Candidates for the August examinations at outside centres must notify the Registrar before August 1st if they do not wish to write one or more of the subjects for which they applied; otherwise the fee will be forfeited.

ADMINISTRATION

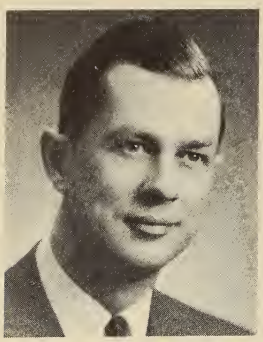

William W. Small
Comptroller and Secretary of The Board of Governors
Mr. Small, a graduate of the University of Toronto and Columbia University, has wide experience in University administration. For ten years he was Bursar of West China Union University in Chengtu, China. He returned to Canada in 1952 to become Assistant Comptroller of the University of Toronto, and from 1956 to 1960 was Secretary of the Board of Governors of the University of Toronto.

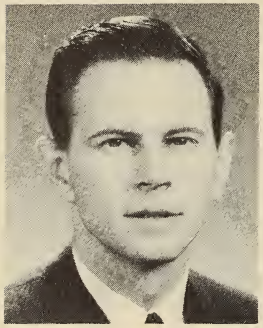

Donald S. Rickerd
Registrar and Lecturer in History
Mr. Rickerd studied history and economics at Queen's University and the University of St. Andrew's, before reading history at Balliol College, Oxford. On his return to Canada, he studied law at Osgoode Hall and practised in Toronto following his Call to the Bar. In addition to acting as Registrar of the University, Mr. Rickerd is Secretary of the Senate and Lecturer in History.

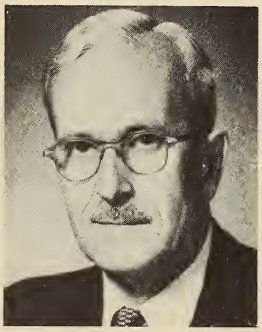

R. O. Earl
Dean of the Honours Programme
Dean Earl completed his undergraduate studies at Queen's University and received his Doctor of Philosophy degree from the University of Chicago. For some years he was Dean of the Faculty of Arts and Science at Queen's University and more recently has taught at the University of Toronto.

Arthur C. Johnson
Director of Campus Planning
Dr. Johnson, a physicist by training, is a graduate of the University of British Columbia and holds a Ph.D. degree in experimental physics from Purdue University. In 1951, upon joining Atomic Energy of Canada Ltd., Chalk River, he became associated with the development of nuclear power. From 1955 he was with the General Dynamics Corporation, first at Canadair as Manager of the Nuclear Division, and latterly at the General Atomic Division.

While Provincial and Federal grants, combined with contributions from corporations and individuals, provide the major portion of the University's income, student fees make up the significant remainder. Thus, the financial health of the institution is dependent upon the receipt of fees at the designated times. Scholarships, bursaries and loans will assist certain students in meeting their obligations. However, students should note that the method of providing for their fees does not alter the time at which payments are due. Each student entitled to financial assistance is responsible for completing arrangements prior to the closing date for the receipt of fees. The University will do all within its means to assist deserving scholars and, in return, expects that each student will subscribe to the stated requirements as set out below:

I. REGULAR FEES

Amount

The full-time fee for the 1962-63 session is $500.00. This includes registration, tuition, library, laboratory, examinations, degree, athletics, health service, student union and student council fees.

Date Payable

Fees are payable on or before the opening date of the session. A student is not registered and may not attend lectures or examinations until the required fees have been paid or arranged for in full with the Comptroller.

Instalment Payments

The fees may be paid in two instalments, in which case the total is increased by $5.00. The first instalment of $280.00 is payable on or before the opening date of the session; the second instalment of $225.00 on or before January 20th. After this date, an additional charge of $3.00 per month or portion thereof, not exceeding $10.00, will be imposed until the full amount is paid.

Method of Payment

Cheques should be made payable at par in Toronto to York University and forwarded by mail to or paid at the Office of the Accountant, York University, 2275 Bayview Avenue, Toronto 12.

Late Registration

Students presenting themselves after the days set aside for registration will be required to pay an additional fee

of $5.00 for the first day and $3.00 a day thereafter up to a maximum of $30.00.

Refund of Fees

Students requesting refund within two weeks after the opening of session are refunded the fees paid, less an administrative charge of $5.00. Students withdrawing after that time are charged one seventh of the sessional fee for each month or portion thereof of attendance.

II. SPECIAL FEES

Equivalent Certificate fee	$ 5.00
Supplemental Examination fee	
One subject	10.00
Each additional subject	5.00
Outside Centre fee	10.00

The Board of Governors reserves the right to make changes, without notice, in the published scale of fees.

The installation address of Chancellor Curtis

SCHOLARSHIPS, BURSARIES, LOANS AND PRIZES

It is the University's policy to assure that any student who meets the academic requirements for admission and standing in the University, and who is unable wholly to finance his own education, will be assisted through one or another of the scholarship, bursary or loan funds.

I: The following *Entrance Scholarships* are available:

1. University Scholarships of $1,350 ($350 in First Year, and free tuition, including incidental fees, to the amount of $500 in each of Second and Third Years), to be awarded automatically to all Ontario Scholars who are accepted for admission to York University, and who maintain first class standing at the University.
2. One Governors' Scholarship of $1,000.
3. Eight Governors' Scholarships of $500.
4. One Rio Tinto Scholarship of $3,000, of the value of $1,000 a year for three years, providing students meet a standard acceptable to the Scholarship and Bursary Committee, is awarded alternately to Canadian and British students. For the academic session 1962-63, the Scholarship will be awarded to a British student.

The Governors' Scholarships and the Rio Tinto Scholarship will be awarded on the basis of academic standing and all-round ability.

Applications should be made by July 1. Successful applicants will be informed after the University receives the results of applicants' Grade XIII examinations or equivalent admission transcripts. The awards will be made by the Scholarship and Bursary Committee of the Faculty of York University.

Application forms and further information may be obtained from the Registrar, York University, Toronto 12, Ontario, Canada.

5. One Governors' African Scholarship of $1,500 per year.
6. One Governors' Asian Scholarship of $1,500 per year.

University Bursaries, the amounts to be adjusted to meet the particular needs of the recipients.

II: The following *Scholarships* are available for students registered in the Second Year. (Students already holding University Scholarships are eligible for these awards.)

One Governors' Scholarship of $500.

Three Governors' Scholarships of $400.

Three Governors' Scholarships of $300.

These scholarships will be awarded on the basis of standing in the first year examinations, providing students meet a standard acceptable to the Scholarship and Bursary Committee. In general this standard will be regarded as a first class average. No application is necessary.

The following *Prize* is available:

The Lionel Charlesworth Prize in English and Mathematics, of books to the value of $15, to be awarded to the student with the highest combined average in the first year examinations in English and Mathematics.

The Cleeve Horne Scholarship of $500 for a student of the second or third year. The Committee will give preference to a student who has shown an interest and developed his own competence in the field of creative art.

Interested students should submit a written application to the Office of the Registrar.

Further bursaries and loans may be granted during the academic year to worthy students upon application to the Registrar's office.

III: The following *Scholarships* are available for students registered in the third year. (Students already holding University Scholarships are eligible for these awards.)

One Governors' Scholarship of $750.

Three Governors' Scholarships of $500.

Dominion-Provincial Student-Aid Bursaries

Under this programme, bursaries may be awarded to students in financial need who are resident in Ontario and who are in attendance at York University. To be eligible, students must have obtained not less than sixty-six percent at their last annual examination. Further information may be obtained from the Registrar.

Ontario Student-Aid Loans

To be eligible students must have obtained at least a third class standing at their last annual examination. Further information may be obtained from the Registrar.

GRADUATE SCHOLARSHIPS AND FELLOWSHIPS

Students graduating from York University are eligible to apply for a number of graduate scholarships and fellowships for study in this country and abroad. These include:

Canadian Federation of University Women's Fellowships
Commonwealth Scholarships
Imperial Oil Graduate Research Fellowships
The Rhodes Scholarships
Woodrow Wilson Fellowships
Rotary Foundation Fellowships for Advanced Study Abroad

Applications for most graduate awards must be filed early in the fall term of the year preceding the awards. Further information and forms of application may be obtained from the Registrar.

A Tutorial

THE NEW CURRICULUM FOR YORK UNIVERSITY

To Be Introduced in September 1963

Commencing in September 1963 all first year students entering York University will enrol in York's new curriculum. From that date, York expects to offer two programmes of study, each of four years' duration: a General Honours programme and a Special Honours programme, both leading to an Honours Bachelor of Arts degree.

The common object of both programmes is to furnish the student with a liberal and general education. Both will be equally demanding and students in each programme will be tested with equal rigour. Accordingly, the distinction between the two depends, not on any differences in standards, but on the particular aim of each.

The General Honours programme will serve two classes of students: non-specialists who will benefit from an education designed specifically for them, and those who intend to be specialists but who, in their undergraduate programme, wish to postpone intensive specialization. The Special Honours programme will serve those who desire specialized training in such fields of study as History, Psychology, Philosophy, or French.

The liberal and general education will begin in the first two years when all students will take introductory courses in English, Mathematics, and a language, and comprehensive courses in the Natural Sciences, the Social Sciences and the Humanities. In the final year students in both programmes will take a common course designed to complete the general phase of their education.

It is presently envisaged that the General Honours students, in addition to the courses common to both programmes, will take two courses of their own choice in the second year; in the third year, they will have an opportunity to study an alien culture such as that of the Soviet Union, China or Islam. The work of the fourth year will probably include study of selected contemporary problems such as that of world population, the growth of metropolitan centres, and international organization.

Students in the Specialized Honours programme will begin with the basic common courses and then, mainly in the third and fourth years, move on to specialized courses in their chosen fields of study. This work will correspond to the Honours programme at other Canadian universities.

THE JOSEPH E. ATKINSON COLLEGE

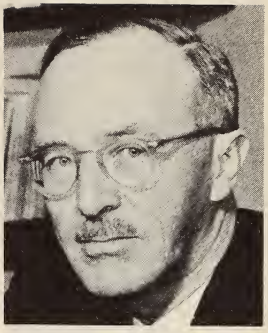

NEIL M. MORRISON
Dean

Dean Morrison, a graduate of the University of Manitoba in economics and philosophy, studied economics and political science at McGill University and social science research methods at the University of Michigan. He is a former member of the staff of the Canadian Association for Adult Education, and was National Supervisor of Talks and Public Affairs Broadcasts and Director of Research and Statistics for the Canadian Broadcasting Corporation.

Commencing in September, 1962, York will offer a programme of evening courses in the Joseph E. Atkinson College of York University. These courses are offered to part-time undergraduate students and will lead to a general Bachelor of Arts degree. The College, initially financed by a generous grant from the Atkinson Charitable Foundation, will offer courses in general education, providing the equivalent in quality of the Honours work in the York University day programme, and the equivalent in quantity of a three year programme of study as it would be carried out in a normal daytime Bachelor of Arts course in other Canadian universities. Classes will be held at York University, 2275 Bayview Avenue, Toronto 12.

Further information and forms of application may be obtained by writing to the Registrar, York University, 2275 Bayview Avenue, Toronto 12, Ontario.

York's New Academic Building

"When we confer with masterpieces, exchange, compare our ideas with theirs, we get most out of them, not by absorbing them wholly, or by following them implicitly, but by remaining ourselves in all our traffic with them, only better, fuller, stronger for the association."

—Holbrook Jackson

Douglas G. Lochhead
Librarian and Assistant Professor of English
Professor Lochhead has a liberal conception of the role of Librarian. Besides fulfilling his duties as Librarian, he is a poet whose work has appeared in several Canadian literary journals. He has published two books of poetry, *The Heart is Fire*, and *It is All Around*. A third volume, *Millwood Road Poems*, is to appear shortly.

Lorna D. Fraser
Assistant Librarian and Head of the Cataloguing Department
Miss Fraser holds a B.A. degree from the University of Toronto, an M.A. in music history from Yale University, and is a graduate of the Library School of the University of Toronto. She came to York University from the University of Toronto Library.

Since July 1, 1960, when it consisted of a number of unopened cartons of books, the Library has developed into a collection of almost 30,000 catalogued and uncatalogued volumes. The primary concern of the Library is to provide adequate service for students and faculty in accordance with the distinctive York curriculum for undergraduate liberal education.

With continued emphasis on the tutorial system and individual reading, the Library plays its part by providing books, journals and recordings for academic courses as well as "outside" interests.

At Glendon Hall the Library offers reading rooms, a reference collection, a periodical collection, and a rapidly growing library of printed books. At the beginning of term all students will be instructed in the use of the book collection by members of the Library staff.

DEPARTMENT OF RECREATION AND ATHLETICS

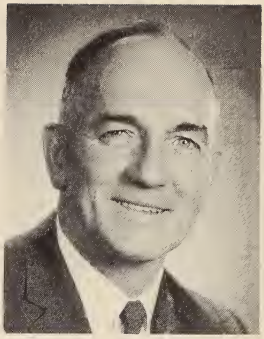

J. Howard Langille
Director of Recreation and Athletics
Mr. Langille was educated at Annapolis Royal Academy, and at Dalhousie and McGill Universities. He has had varied experience in the fields of Physical Education, Camping, Group Work, and Community Organization in Nova Scotia, Quebec, and Ontario.

The principal objective of the Department of Recreation and Athletics is the development of activities which promote mental and physical well-being, cooperation and fair play, leadership ability, and the growth of skills, particularly emphasizing those which provide not only immediate satisfaction to the individual but which contribute to a balanced life in later years.

An enlarged student enrolment in the autumn of 1961 was accompanied by requests for many and varied activities. Programmes initiated include archery, fencing, swimming, rebound tumbling, weight-training, badminton, skating, skiing, choir, orchestra, and film and drama societies. York basketball and hockey teams participate in the University of Toronto intramural leagues, with exhibition games being played in and out of the city. Qualified coaches and instrutors assist teams and clubs, and a Faculty Advisor is available for each group. Off-campus facilities are provided for many of these activities.

The 1962-63 academic year will see additional facilities on the campus, including an improved football field, tennis courts, and skating rink.

STUDENT COUNSELLING SERVICE

A professional service of counselling is available for every student at any time in his University career with reference to educational, vocational or more personal problems. In his first year, every student is given a series of tests and an interview based upon them and on other information in his record. Thereafter, he may seek the further help of a trained psychologist if he wishes or needs more information about his own abilities, interests or personality.

The Student Counselling Service also offers a course in reading improvement designed to increase reading rate and

comprehension. This course is open to all students who desire to improve their reading skills.

This year the Student Counselling Service tests will be administered from 2-5 p.m. on Thursday, September 13, and Friday, September 14. All students enrolling at York for the first time should arrange to attend on *both* of the aforementioned afternoons.

THE STUDENT COUNCIL

Early in the first academic year, the first class at the University established a Student Council, and elections for the 1962-1963 Council were held in March. The Council is responsible for the direction and financing of all purely student activities in the University, including social events, student publications, affiliation with the National Federation of Canadian University Students, and welfare drives. Other student societies, which are quickly being created, receive their authority by delegation from the Council.

THE BOOK ROOM

The SCM Book Room of St. Thomas St., Toronto, operates a branch Book Room at York University. This serves a dual purpose, on the one hand providing a convenient location for faculty and students to obtain text-books, and on the other hand affording an opportunity to browse in the surroundings of a good general book store. The Book Room also carries a limited range of stationery and second hand books. As a general rule a small discount is allowed on purchases of non-text books.

Hockey at York

LIVING ACCOMMODATION

Plans for York University envisage almost all students at the Glendon Hall campus living in residence and it is anticipated that the first residential accommodation will be available in September 1963. Specifications for the residences are already in the hands of the architects and actual construction is expected to commence as soon as architects' plans are completed. At the present time accommodation for students whose homes are outside of Toronto can be obtained in private residences in the area near York. A list of places available is maintained by the Registrar's Office and may be consulted by students during the summer months. Both lunch and dinner are served in the Dining Hall of the University.

FRATERNITIES

By resolution of the senate of the University, no York University student may be a member of a university social fraternity or sorority.

CONDUCT AND DRESS

Members of the student body are expected to comply with standards of conduct and dress becoming to ladies and gentlemen.

TEA AND TALK

During York's first two academic years, a series of stimulating informal discussions with persons prominent in the arts, literature and science took place in the Student Common Room over tea. Those taking part in the "Tea and Talk" series during the past year were Morley Callaghan, novelist, Dr. Daniel Cappon, psychiatrist, Blair Fraser, editor of Maclean's Magazine, Robert Fulford, critic of the arts and letters, Professor Donald MacRae, a leading Canadian astronomer, Mavor Moore, dramatic critic, producer, writer, and actor, and Professor Gordon Patterson, Director of the Institute of Aerophysics.

PARKING

As a large building programme will commence on the campus in the late summer of 1962 with a resulting increase of vehicular traffic, students will be encouraged to make use of the public transportation facilities. Students will be required to register their vehicles with the university, and pay a small parking fee.

Typesetting: LINOTYPE COMPOSING CO. LTD.
Printing: CAPE & CO. LTD.
Design: CARL DAIR

R002 006
P78-0024-138

Royal Conservatory of Music of Toronto

FOUNDED 1886

UNIVERSITY OF TORONTO

111

Pianoforte & Theory

SYLLABUS

1962 - 1963, 1963 - 1964

CLOSING DATES
for Examination Entries

MIDWINTER — DECEMBER 1

MIDSUMMER

All points West of Fort William—April 1

Fort William and all points East in Ontario—April 15

Montreal and all points further East—April 1

Application with fees must be mailed in time to reach the Registrar on or before the above dates.

Late applications cannot be accepted

For full particulars see pages 7–8

UNIVERSITY OF TORONTO

Royal Conservatory of Music of Toronto

BOYD NEEL, C.B.E., B.A., *Dean*
ETTORE MAZZOLENI, B.A., Mus.D., *Principal, School of Music*
FREDERICK C. SILVESTER, F.C.C.O., *Registrar*

PIANOFORTE AND THEORY SYLLABUS

FOR ACADEMIC SEASONS 1962-1963 1963-1964

THIS SYLLABUS SUPERSEDES ALL PREVIOUS ISSUES.
The curriculum outlined has received the approval of a board of studies composed of the Principal and representative members of the faculty.

All communications should be addressed to

ROYAL CONSERVATORY OF MUSIC OF TORONTO
135 COLLEGE STREET, TORONTO, 2B.

Copyright, 1962, by the Royal Conservatory of Music of Toronto

TABLE OF CONTENTS

	PAGE
Notes	5
Examination Procedure	7
Certificates and Diploma	10
Examination Fees	11
Scholarships, Medals and Prizes	13
Publications	16
School Music Options	19
Pianoforte Examinations	21
Theory	49
Ear Tests	55

NOTES FOR 1962–64 ISSUE

The separate Syllabus for Pianoforte and Theory examinations will be sent to all persons requesting the Syllabus unless other subjects are mentioned or the complete Syllabus specified.

Requirements for examinations in Viola, Violoncello, Double-Bass, Wind Instruments, Harp, and Speech Arts and Drama may be obtained on application.

GRADED PIANO EXAMINATION BOOKS

The Piano Examination Books for Grades VII and VIII have been revised; these will be available in the summer of 1962 for the 1963 examinations.

Pieces and Studies from the old books which have been removed from the Syllabus lists may be used for the 1963 examinations without special approval.

VIOLIN EXAMINATIONS

It has been necessary to delete from the lists a number of pieces which are no longer available, but a number of additions have been made, particularly in the early grades. It is hoped that the use of the excellent collections of the Associated Board of the Royal Schools of Music will provide added interest in these grades.

IRREGULAR LISTS

Pieces from the 1960–62 Syllabus may be used in the same grades and groups for the 1963 examinations only, without special approval. Thereafter, it will be necessary to conform to the usual conditions (see paragraph "Irregular Lists" on page 9).

Note particularly that all requests for approval of such lists must be accompanied by a complete list of each candidate's work for the examination *on a separate sheet of paper.*

MIDWINTER PIANO EXAMINATIONS IN WESTERN CANADA

The Conservatory now holds piano examinations at mid-winter in the following Western Centres: Brandon, Winnipeg, Regina, Moose Jaw, Saskatoon, Calgary, Edmonton, Lethbridge, Medicine Hat, Trail, Vancouver and Victoria.

When entering for midwinter examinations, it must be clearly understood that these will have to commence in January in many centres, as it is necessary that all these examinations be over by the early part of February.

Note.—It is impossible at the mid-winter session to send specialist examiners in subjects other than piano, and this should be clearly understood when making application for other subjects at this session.

Most piano examiners are experienced in conducting examinations in other subjects, but the Diploma grade (A.R.C.T.) should be heard by a specialist, and applications for this grade in subjects other than piano will not be accepted at the mid-winter session.

EXAMINATION PROCEDURE

Midsummer Session

(*a*) PRACTICAL EXAMINATIONS are conducted by Examiners appointed by the Royal Conservatory of Music of Toronto and are held throughout the Dominion during the months of May and June.

Examinations in each centre are held in one place chosen by the Conservatory.

Examinations may also be held in Conservatories, Schools and other similar establishments; these constitute Special Centres. Any such school may apply for this privilege, and it will be granted if feasible.

In places where examinations have not been held during the previous year, requests for the establishment of local centres must be made in writing to the Registrar not later than March 15.

(*b*) THEORETICAL EXAMINATIONS will be held on May 23, 24 and 25, 1963, and May 21, 22 and 23, 1964, in the main centres and in places where there is sufficient for a full theory centre (a minimum of $70.00 in theory examination fees).

SPECIAL THEORY CENTRES will be granted at the midwinter sessions only, and candidates not easily accessible to main centres are asked to plan to take their theoretical examinations at Midwinter.

Midwinter Session

(*a*) PRACTICAL EXAMINATIONS are held in Toronto and at a limited number of other centres, in January and early February. Conditions will be similar to those in force for the Midsummer session.

(*b*) THEORETICAL EXAMINATIONS will be held on January 25 and 26, 1963, and January 24 and 25, 1964, in all centres.

In centres where the fees for theory examinations reach a minimum of seventy dollars, the Conservatory will pay the Presiding Officer's fee. **A Special Theory Centre** may be granted in cases where the number of candidates does not reach this minimum. In this case the candidates for whom such an examination is held must be responsible for any costs incurred in providing a Presiding Officer and examination room. The Conservatory does not charge any additional fees to candidates writing at special theory centres. **Requests for the establishment of such centres must be made in writing to the Registrar not later than November 15.**

The Presiding Officer at theoretical examinations must be a clergyman, school teacher, or other reliable, disinterested person who will take charge of the papers, and see that the rules and regulations are strictly adhered to and the written answers promptly returned to Toronto. *Teachers and their relatives or relatives of the candidates are not eligible to preside.*

Dates of Entry and Regulations

Applications and fees from candidates taking Midsummer Examinations at local centres at points West of Fort William must REACH THE CONSERVATORY NOT LATER THAN APRIL 1. Applications and fees from Fort William and points East in Ontario must REACH THE CONSERVATORY NOT LATER THAN APRIL 15. From Montreal and all points East the closing date for applications is April 1.

All applications must be made on forms provided by the Conservatory on request. Candidates are strongly urged to provide themselves with the prescribed forms not later than March 15 in order to guard against delay.

Examiners' schedules are based on the number of applications received and centres qualifying up to, and including the dates named. It is, therefore, imperative that all these conditions be carefully observed; applications arriving after the above dates cannot be accepted.

Applications for all Midwinter Examinations must reach the Conservatory not later than December 1.

When making any inquiries regarding examinations, correspondents are asked in every case to mention the name of the centre at which the examination has been, or is to be held, and, if a particular candidate is involved, to give full name and address of that candidate.

Examination results are made known officially to all candidates by mail as soon as possible after the examination.

In the case of practical examinations the candidate receives the actual report of the examiner. Examiners' decisions must in all cases be regarded as final and no appeal can be considered.

Complaints regarding any irregularity in the conduct of examinations must be made in writing to the Principal before the marks have been received. In such cases an inquiry will be made into the causes of complaint before the results are announced.

In case of failures, written papers may be re-examined at any time within two months from the date of the examination at the candidate's request and on payment of a fee of $3.00; in such cases a brief report on the chief causes of failure will be supplied to the candidate.

Candidates may, if they wish, proceed at once to any of the various higher grades of the Conservatory's Examinations for which they may be prepared, without having taken examinations of lower grades except in cases noted in the present Syllabus.

Blind candidates are eligible for examination; special regulations covering such examinations may be obtained on application to the Conservatory.

Rules Governing the Conduct of Examinations

Only the examiner, or examiners, and candidates will be permitted to be present in the examination room during the progress of an examination. An exception is made in the case of accompanists to candidates in Singing, Violin, Violoncello, or other orchestral instruments. Accompanists will be permitted to remain in the examination room only during those portions of the examination for which their services are required.

The examiner may, at his option, hear either the entire prescribed compositions or studies, or parts of them only. In playing pieces and studies, marks of repetition need not be observed, unless requested by the examiner.

The metronome may be used at all pianoforte examinations other than Grade I, for the purpose of setting the tempo in scales, arpeggios, etc. The examiner may, at his own discretion, discontinue its use once the tempo is established, especially in the case of candidates who are able to play rhythmically and at the proper speed.

Any standard edition of the music outlined in the examination requirements will be accepted by the examiner, and any logical system of fingering will be accepted in pieces or technical tests. Utmost care should, however, be exercised by all candidates to conform strictly to the prescribed requirements, in order to avoid the penalty to which they will otherwise be liable because of errors or omissions in this respect.

Small Hands.—The Conservatory receives many enquiries regarding the exemption of piano candidates with small hands from the playing of four-note chords and octaves. While it is obviously impossible for some candidates to play these, it must be noted that as the higher examinations are approached, this inability is a handicap which will affect any pianist's work, and due notice must be taken of it in the markings. The difference in the markings will not, however, be so serious as to affect the chances for passing of an otherwise satisfactory candidate.

Memory.—Full marks for Memory are awarded only when all the pieces are memorized. Candidates will also be required to memorize the prescribed technical work, scales, chords, etc. Etudes need not be memorized.

The Conservatory's standards of marking in all examinations other than that for Associateship are as follows:

"Pass," 60 to 69 marks; "Honours," 70 to 79 marks; "First Class Honours," 80 to 100 marks. Special markings for the various divisions of the Associateship Examination are given in the pages dealing with that examination.

Irregular Lists

All requests for the acceptance of numbers not included in the Syllabus must be accompanied by a complete list of the candidate's work, **written on a separate sheet of paper in the form in which it will be handed to the examiner.** The candidate's name must not appear on such lists. No list shall contain more than one such number, except in cases where the pieces are taken from the Syllabus of a major Competitive Musical Festival, which has been officially graded by the Conservatory. All other requests for acceptance should, except in the case of well known classics, be accompanied by a copy of the number, together with sufficient postage to cover return.

Such requests must be mailed to the Registrar together with a stamped and addressed envelope for reply, **not later than December 1** in the case of Midwinter, and **April 1** in the case of Midsummer examinations.

The Conservatory will accept, without special approval, **one number only** from the **next higher** grade, provided this is chosen from a corresponding group.

CERTIFICATES AND DIPLOMAS

Certificates

Certificates are issued to successful candidates in all practical subjects after they have fulfilled the necessary theoretical requirements, which must be completed within eighteen months of having passed the practical examination. Certificates are issued also to candidates successful in passing the complete theoretical examinations of each grade.

Diploma of Associateship (A.R.C.T.)

This examination is open to students of Piano and Singing who wish to specialize either as teachers or as performers and to students of Organ, Stringed and Wind Instruments, Composition, and Speech Arts and Drama.

Candidates in Piano, Singing or Violin may present themselves for examination both as teachers and as performers; those entering in both branches at the same time are allowed a reduction on the usual double fee (see page 11). CANDIDATES IN PIANO, VIOLIN, SINGING OR SPEECH ARTS SHOULD BE CAREFUL TO STATE, WHEN MAKING APPLICATION, WHETHER THEY WISH TO ENTER AS PERFORMERS, TEACHERS, OR BOTH.

Diplomas are issued to successful candidates in all practical subjects after they have fulfilled all practical and theoretical requirements, which must be completed within eighteen months from the date of having passed the whole or a portion of the practical examination. Candidates who have not completed all prescribed requirements, practical and theoretical, are not entitled to announce themselves as Associates of the Royal Conservatory of Music of Toronto or to use the initials A.R.C.T.

"Teacher's" or "Solo Performer's and Teacher's" (combined) diplomas, in either Piano or Violin will not be awarded to candidates below the age of eighteen years, and in Singing, below the age of twenty-one.

A.R.C.T. Special Diploma

Candidates who have passed the examination for Associateship in Piano, Singing or Violin both as teachers and performers at one session, and who have obtained at least 75 per cent of the maximum number of marks, as well as at least 75 per cent of the maximum number of marks under the heading of "Performance of Pieces" will be entitled, on completion of the prescribed Theory, to a special form of diploma, and to style themselves "A.R.C.T. Special Diploma."

Candidates in Speech Arts who have passed in either the Solo Performer's or Teacher's divisions with at least 75 per cent may take a supplemental examination in the other division in order to obtain the Special Diploma (see examination requirements).

Candidates in other subjects must, in order to qualify as holders of the Associateship Special Diploma, obtain at least 80 per cent of the maximum number of marks under the headings covering performance of compositions.

EXAMINATION FEES

Local Centre Examinations

Instrumental, Singing and Speech Arts and Drama

(No additional charge is made for certificates or diplomas)

Piano	Violin	'Cello	Organ	Singing	Speech Arts	Fees
Gr. I	Gr. I	Gr. I		Gr. I	Gr. I	$4.00
Gr. II	Gr. II	Gr. II		Gr. II	Gr. II	$4.50
Gr. III	Gr. III				Gr. III	$5.50
Gr. IV	Gr. IV	Gr. IV		Gr. IV	Gr. IV	$7.00
Gr. V	Gr. V				Gr. V	$8.00
Gr. VI	Gr. VI	Gr. VI	Gr. VI	Gr. VI	Gr. VI	$9.00
Gr. VII	Gr. VII				Gr. VII	$10.00
Gr. VIII	Gr. VIII	Gr. VIII	Gr. VIII	Gr. VIII	Gr. VIII	$11.00
Gr. IX	Gr. IX	Gr. IX	Gr. IX	Gr. IX	Gr. IX	$12.00
Gr. X	Gr. X	Gr. X	Gr. X	Gr. X	Gr. X	$14.00
A.R.C.T. 'Cello, or Organ						$25.00
A.R.C.T., Teachers and Performers Piano, Singing or Violin						$30.00
A.R.C.T., Performers Piano, Singing, Violin or Speech Arts and Drama . . .						$25.00
A.R.C.T., Teachers Piano, Singing, Violin or Speech Arts and Drama . . .						$25.00
A.R.C.T. Supplemental Examination						$11.00
A.R.C.T. Supplemental Examination in Ear Test and/or Sight Reading						$6.00

Unsuccessful candidates may re-enter for the Associateship examination within a period of two years from date of original examination on payment of a fee of $13.00 for the single, and $15.00 for the double examination.

Written Examinations

All single papers (except Grade I)	$ 5.00
Grade I Theory	4.50
Grade II Theory (one paper)	5.00
Grade III Theory (two papers)	9.00†
Grade IV Theory (three papers)	12.00†
Grade V Theory (four papers)	16.00†
Grade V Theory and Teachers' Written Examination	18.00†
Associateship Composition (see page 125)	
Written Examination in Teaching (Piano or Singing)	5.00
Written Speech Arts and Drama Examination (Grade VII, VIII or IX)	5.00
Written Speech Arts and Drama Examination (Grade X—two papers)	9.00†
Written Speech Arts and Drama Examination (A.R.C.T.—two papers)	9.00†

NOTE.—When Theoretical subjects, such as History, Form, etc., the Written Examination in Teaching (piano or singing) or the written Speech Arts and Drama Examinations are taken separately, the fee will be $5.00 for each subject. No additional fee will be required for Certificates.

Re-reading Theory Papers (each paper)	$3.00
Criticisms of Paper Work (see pages 49–50) (each paper)	2.00

Sight-Singing

Junior	$7.00
Intermediate	8.00
Senior	9.00

Important

Applications cannot be withdrawn after having been sent to the Registrar. In cases where candidates, through illness, are unable to take their examination at the time designated, a physician's certificate to that effect must be forwarded to the Registrar not less than three days before the date of the examination. In such cases candidates may have the option of taking their examination within the following twelve months without payment of additional fees (for which a new application must be made, subject to the regular dates of entry), or of having one-half of the amount of fees already remitted returned to them.

---

†These rates are allowed only when candidates write on all papers at the same time.

SCHOLARSHIPS AND MEDALS

All applications for Scholarships must reach the Conservatory not later than April 15, and should be made on forms especially printed for the purpose, which may be obtained on application.

All Scholarships are awarded on the basis of talent, and awards will be announced during the month of July each year.

Royal Conservatory Scholarships, value up to $600.00 each, open to competition throughout Canada in any musical subject, to be applied towards tuition fees under leading teachers at the Conservatory over a period of one year.

Beta Sigma Phi Scholarship, value $1,000.00 in any musical subject. This award will cover tuition fees and partial maintenance.

Hazel Ireland Eaton Scholarship, value $500.00 (the gift of Mrs. R. Y. Eaton) for a student whose principal subject is the piano, and who is able to devote full time to the study of music at the Conservatory.

Sara Gelber Scholarship, value $500.00 (donated by the Sara Gelber Endowment, established by her children in her memory) for a senior piano student.

Mason & Risch Scholarship, value $500.00 (awarded by Mason & Risch, Ltd.) for an advanced piano student.

Boris Hambourg Memorial Scholarship, value approximately $300.00 for a full-time student whose principal subject is 'Cello.

Ada Wagstaff Harris Scholarship, value $300.00 (donated by Mrs. James Harris of Toronto) for a student resident in Toronto, and selected by a Committee of the Faculty.

Norman Wilks Scholarship, value $250.00 for a full-time piano student.

Viggo Kihl Memorial Scholarship, value $250.00, for a student whose principal subject is piano.

Orchestral Scholarships—four scholarships, value $250.00 each, for students of Wood-wind and Brass Instruments who contemplate making orchestral playing their profession.

Marion Ferguson Scholarship, value $120.00 for Organ Students (founded by the late Miss Marion Ferguson).

Marion Ferguson Foundation Scholarship, value $350.00 (established by the Conservatory Alumni Association) awarded annually, and open to competition throughout Canada. The subject in which a student must be engaged to qualify for this scholarship may be varied from year to year.

Heintzman Scholarship, value $250.00 (awarded by Heintzman & Co. Ltd.) for a piano student who has studied at the Conservatory for at least one year and has taken the Grade X examination.

May E. Myers Scholarship, value $100.00 (the gift of Dr. A. J. William Myers), for a student whose principal subject is singing.

Charlotte Anne Walker Scholarship, value $60.00, for a Grade X Piano candidate, resident in Elgin County, who obtains a minimum of 85 per cent in the practical and 75 per cent in the theoretical examinations.

Bursaries—A limited number of bursaries are provided for reduction of fees to pupils of exceptional ability.

Gold Medals will be awarded annually to candidates who, having passed the Associateship examination in piano, singing, speech arts, organ or stringed instruments, obtain the highest total number of marks for the current season. In order to qualify for this award, candidates must obtain at least 80 per cent of the marks in the practical examination, and must also have completed the prescribed theoretical requirements with an average of at least 70 per cent.

Silver Medals will be awarded annually in each Province in Grades I to X, inclusive, to piano, singing, organ, stringed instrument and speech arts candidates who obtain the highest marks in the practical examination of each of these grades during the season. In order to qualify for these awards, candidates must obtain at least 80 per cent of the total number of marks, and must also have completed the prescribed theoretical requirements for their respective grades.

No medal will be awarded in any subject and grade for which less than five candidates are entered in the Province concerned.

FREDERICK HARRIS EXAMINATION SCHOLARSHIPS

For Piano and Stringed Instruments a complete series of Scholarships is awarded annually in Ontario, in each of the four Western Provinces—Manitoba, Saskatchewan, Alberta, and British Columbia—and in Quebec and the Maritime Provinces (combined). For Singing, two series of Scholarships are awarded—one for Ontario and East, and one for the four Western Provinces combined. The Scholarships are to be applied towards the students' future tuition, and the amounts will be made payable to the teachers.

It is not necessary to make specific application for these Scholarships. The awards will be made to the students obtaining the highest marks (not less than 80 per cent) in their particular subjects and grades. In the event of tied marks, in Grades I to IV the amount of the award will be doubled and divided equally between the winners. In cases of tied marks in other grades, the candidate's past examination record will be taken into account, and also the marks obtained in theoretical examinations.

Candidates from both midwinter and midsummer sessions will be eligible, and the winners will be announced at the end of the midsummer session.

A table of each series of Scholarships is given below:

Piano

Grade	I	$25.00
"	II	25.00
"	III	25.00
"	IV	25.00
"	V	25.00
"	VI	25.00
"	VII & VIII (combined)	30.00
"	IX & X (combined)	40.00

Stringed Instruments

Grades	I & II (combined)	$30.00
"	III & IV "	30.00
"	V & VI "	30.00
"	VII & VIII "	40.00
"	IX & X "	50.00

Singing

Grades	I, II & IV (combined)	$30.00
"	VI & VIII (combined)	40.00
"	IX & X (combined)	50.00

PUBLICATIONS

The following publications have been authorized for use in connection with Conservatory Examinations.

Any standard edition of the music outlined in the examination requirements will be accepted by the examiner. Utmost care should, however, be exercised by all candidates to conform strictly to the prescribed requirements, in order to avoid the penalty to which they will otherwise be liable because errors or omissions in this respect.

Piano

Volumes covering technical work and compositions for Piano examinations are as follows (postage extra 5 cents per book):

		Price
Grade I Pianoforte Examination	(Harris)	$1.00
Grade II Pianoforte Examination	(Harris)	1.00
Grade III Pianoforte Examination	(Harris)	1.25
Grade IV Pianoforte Examination	(Harris)	1.25
Grade V Pianoforte Examination	(Harris)	1.25
Grade VI Pianoforte Examination	(Harris)	1.25
Grade VII Pianoforte Examination	(Harris)	1.50
Grade VIII Pianoforte Examination—		
Selected Compositions	(Harris)	1.50
Technical Work	(Harris)	1.25
Grade IX Pianoforte Compositions	(Harris)	1.50
Grade X Pianoforte Compositions	(Harris)	1.50
Grades IX and X Pianoforte Studies (one volume)	(Harris)	1.50
Scales, Chords and Arpeggios	(Harris)	1.00

All pieces on lists from Grade III up marked * are included in Conservatory publications.

Conservatory Piano Series

The former edition of Sheet Music for Piano entitled "Graded Piano Classics," published by the Frederick Harris Music Co. has been revised and re-published under the title "Conservatory Piano Series". Pieces in this series are designated in the Syllabus by the initials "C.P.S."

Violin

Volumes covering technical work and compositions for Violin examinations are as follows (postage extra 5 cents per book):

		Price
Grades I and II Violin Examinations	(Harris)	$1.25
Including technical requirements, Studies and Compositions.		
Grades III and IV Violin Examinations	(Harris)	1.25
Including technical requirements, Studies and Compositions.		
Conservatory Violin Course, (technical requirements):		
Part I (Grades I to VI, inclusive)	(Harris)	1.25
Part II (Grades VII to X, inclusive)	(Harris)	1.25
Scales for Violin	(Harris)	1.25

Singing

Vocalizes—Grades VI and VIII (one volume) (high, medium or low)	(Harris)	$1.00
Vocalizes—Grade IX (high, medium or low)	(Harris)	1.25
Vocalizes—Associateship (A.R.C.T.) (high, medium or low)	(Harris)	1.50
Technical Exercises for Grades X, and A.R.C.T.	(Harris)	.45

(*In ordering these volumes, please state pitch required.*)

Pamphlets on Methods of Teaching Piano, Singing and Violin

Pamphlets on methods of teaching, in the form of model questions and answers, are issued in connection with the pianoforte, singing and violin examinations. While these are designed more especially in order to assist candidates for Associateship in preparing for the viva voce examinations in these departments, they will be found of great value to teachers in general. Price, each pamphlet, 25 cents.

Ear Training, Sight Singing and Piano Sight Reading

The following, though not official publications of the Conservatory, are recommended for use in connection with Conservatory examinations:

On the Preparation of Ear Tests, by Ernest MacMillan. This textbook covers all requirements for the ear tests from Grade I to A.R.C.T. (Harris). Price, $1.00.

Twenty Lessions in Ear Training, Grades I to VI (six books), by Ernest MacMillan and Boris Berlin. These are supplementary exercises to On the Preparation of Ear Tests. (Harris) Books I to IV 60 cents each, Books V and VI 75 cents each.

Ear Training, by Cora B. Ahrens (Boosey & Hawkes), for the preparation of the Ear Tests in the various examinations, Book 1 (Grade I) 75 cents, Book 2 (Grade II) 75 cents, Book 3 (Grades III and IV) 90 cents, Book 4 (Grades V and VI) 90 cents, Book 5 (Grades VII and VIII) 90 cents, Book 6 (Grades IX and X) $1.00, Book 7 (A.R.C.T.) $1.00.

A Manual of Ear Training and Sight Singing, by Gladys Willan. (Harris.) This book contains material and examples with accompanying harmonic background, and is designed to meet the requirements of Conservatory examinations. Price, $1.00.

Four Star Sight Reading Books, by Boris Berlin and Edward Magee, covering eight grades. (Harris.) Grades I, II, and III, 50 cents each; Grades IV, V, VI, VII and VIII, 60 cents each.

Graded Sight Reading Exercises for Piano, by Ernest MacMillan and Healey Willan, based on the requirements of Conservatory examinations. Book I covers Grades V to VIII and Book II covers Grades IX, X, and A.R.C.T. (Harris.) Price, 60 cents each.

Sight Playing Exercises for Piano, by Cora B. Ahrens, Mus.B., (Waterloo), Part I (Grades I and II), Part II (Grades III and IV), 60 cents each; Part III (Grades V and VI), Part IV (Grade VII), 90 cents each.

Practical Sight Reading Exercises for Piano Students, by Boris Berlin and Claude Champagne, Grades I, II, III and IV (Thompson), 50 cents each.

"Folk Songs of Canada", arr. Johnston & Hallett (Waterloo) for Sight Reading in the middle grades.

Please add postage, also exchange on out-of-town cheques.

SCHOOL MUSIC OPTIONS

Ontario

Music is an optional subject in the courses leading to the School Examinations of Grades X, XII, and XIII controlled by the Ontario Department of Education, in accordance with the following table of equivalent examinations:

School Grade	*Royal Conservatory Certificates*
X	Grade V (no theory)
XII	Grade VII (including Grade II Theory) or Grade III Theory only
XIII	Grade VIII (including Grade II Theory) or Grade IV Theory only

In Grades X and XII (General Course), Music may be substituted for any subject *except* English, History, Social Studies or Physical Education.

In Grade XIII, Music may be substituted for any subject *except* English and Physical Education.

Students are advised to plan their courses so as not to omit subjects which they may need in future years. This applies particularly to those intending to go to Normal School or University.

Normal School

For candidates entering Normal School, the Grade VIII (or higher) Certificate of the Royal Conservatory of Music of Toronto will be accepted *as an optional subject.* For particulars, consult Circular 23 N.S. of the Department of Education.

Degrees in Music, University of Toronto

University Course	*Royal Conservatory Music Examinations required for admission*
Mus. Bac. (General Music *or* Music Education Course)	Grade VIII in an instrument or voice, *or* Grade VI in an instrument or voice, *plus* Grade VI in Piano or Organ. *also* Grade II Theory and Grade III Harmony
For Graduation from Mus. Bac. Course	Grade X examination in any instrument or Singing

Licentiate Diplomas

Candidates who have passed the A.R.C.T. practical examination in the subject for which they desire to enter, and who have also passed at least Grade II Theory and Grade III Harmony, will be admitted to the Licentiate Diploma Course without further examination.

For other admission requirements, see Faculty of Music Calendar.

General Course in Arts, University of Toronto

Candidates entering the General Course in the Faculty of Arts of the University of Toronto may substitute the Grade VIII (or higher) Certificate of the Royal Conservatory of Music of Toronto for one paper of Secondary School, Grade XIII, to be determined by reference to the Calendar "Admission Requirements and Scholarships".

Honour Courses in Arts, University of Toronto

Candidates entering the Honour Music Course in the Faculty of Arts must have passed the Grade VI (or higher) practical examination in any instrument or voice, and also at least Grade II Theory and Grade III Harmony of the Royal Conservatory of Music of Toronto.

For admission to any of the following Honour Courses in Arts, music may be used as an optional subject:

> Classics; East Asiatic Studies; English Language and Literature; Hebrew and Greek; Hebrew and Roman History; Latin and English; Latin (French or Greek Option); Modern History and Modern Languages; Modern Languages and Literatures; Oriental Languages; Art and Archaeology; Music; Philosophy (English or History Option); Social and Philosophical Studies; Household Economics.

Music is also accepted as an optional subject for entrance to other courses in Toronto and other Ontario Universities. Particulars may be obtained from the Registrar of the University concerned.

Other Provinces

The Provinces of Alberta, British Columbia, Manitoba, Nova Scotia, Quebec and Saskatchewan also accept certificates of the Royal Conservatory of Music of Toronto as a basis for the High School Credits. Particulars will be found in the curricula of the respective provinces.

PIANOFORTE EXAMINATIONS

Pianoforte examinations are held in Grades I to X and in Associateship.

Note.—In order to ensure an adequate technical foundation, it is recommended that in Grades II to VIII candidates cover the technical tests in the keys of the previous grades, but these will not be required at the examination.

Table of Detailed Markings

	Grades I to X
Pieces:	
Accuracy (including Notation, Time Values, Fingering)	24
Musicianship, General Effect	32
Memory (See Note, Page 9)	8
Technical Requirements:	
(Studies, Scales, etc.)	20
General:	
Ear Test	8
Sight Reading	8
	100

	Associateship (A.R.C.T.)		
	Teacher	Solo Performer	Teacher and Solo Performer
Performance of Pieces:			
Accuracy (including Notation, Time Values, Fingering)	15	30	25
Musicianship, General Effect, Memory	15	30	25
Scales, Chords, etc.	10	20	10
Questions on Pedagogical Routine	20	..	12
Demonstration Lesson, Detection of Errors, etc.	20	..	12
Ear Test	10	10	8
Sight Reading	10	10	8
	100	100	100

Marks required for pass:

	Pieces	Scales etc.	Viva Voce	Ear Test	Sight Reading
Solo Performer	44	14	..	6	6
Solo Performer and Teacher	36	7	17	5	5
Teacher	18	6	28	6	6

GRADE I

Candidates must be prepared to play from Grade I Pianoforte Examination Book (see page 16) the following:

Two Pieces—one from List A and one from List B.

A

Bach, J. S.—Bourrée
Buttstedt—Aria
Handel—Air
Haydn—Country Dance
Mozart—Allegro
Steibelt—A Song
Telemann—Menuet

B

Folk Song Arrangements:—
All the Birds Have Come Again
Bring a Torch, Jeannette, Isabella
Early One Morning
Girls and Boys Come Out to Play
Gossip Joan
Hark the Tiny Cowslip Bell
Little Yellow Bird
London Bridge is Falling Down
Berlin—The Marching Trumpets
Saint-Jean—Grandmother's Dance
Schubert—Ecossaise
Tchaikowsky—Marche Slav
Turk, D. G.—A Dance

Study—One study from Grade 1 Book
One invention

Technical Tests—to be played from memory, evenly, with good tone and correct fingering, in the keys stated.
KEYS—C, G and D major.
SCALES—Hands separately, one octave, ascending and descending.
Slow tempo.
Tonic chord at end of scale.
CHORDS—Triads in root position.
Hand separately, broken, with solid chord ending.
Slow tempo.
SIGHT READING—Play single notes within limit of the staff (treble and bass clefs) with given fingering.
Play a simple phrase divided between the two hands, in even quarter or half notes.
EAR TEST—See page 55.
For the preparation of these tests, see list of books recommended on page 17.
FEE, $4.00.

GRADE II

Candidates must be prepared to play two pieces, one from List A and one from List B.

All pieces other than those marked † are contained in the Grade II Pianoforte Examination Book (see page 16).

A

Bach, J. S.—Bourrée
Intrata
Bach, W. F.—†Menuett.....(Harris)

Caton, Frederick—Jig
Daquin—Rigaudon
Kuhnau—†Bourrée.....(Harris)
Mozart—Landler
Minuet in C
Telemann—A Dance

B

B.B. and *E.M.* (arr.)—Italian Folk Song
Berlin—The Merry-Go-Round
†Indian Chief's Dance.....(Jarman)
†March of the Goblins.....(Harris)
Caton, Frederick—Italian March
Darwen, John—The Little Clock
Dunhill—†A Sea Song.....(Harris)
Folk Song—The Sandman
Haydn—Capriccio
Kabalevsky—A Gay March
†A little Song ("L'Heure Joyeuse").....(Leeds)
Lea—Popcorn
Moy—†Zulu Dance.....(Harris)
Old English Songs—I Had a Little Nut Tree
Lavender's Blue
Lincolnshire Poacher
Peerson—Hornpipe
†The Mouse in the Coal Bin.....(Harris)
Poole, Clifford—†Spooks.....(Harris)
Rameau—Tambourin
Schubert—Slumber Song
Tansman, A.—†Happy Time, Book 1 (any one).....(Leeds)

Study—One study from Grade II Book.
One invention.

Technical Tests—To be played from memory, evenly with good tone and correct fingering, in the keys stated.

KEYS—D, A and F major.

SCALES—Hands separately, one octave, ascending and descending.
Quarter notes (suggested speed ♩ = 84).
Tonic chord at end of scale.

CHORDS—Triads in root position.
Hands separately, broken, with solid chord ending.
Slow tempo.

THIRDS—Second and fourth fingers on E and G.
Staccato, hands separately.

SIGHT READING—
(*a*) Play a simple phrase in the key of C, one hand only, starting upon C, and within the five finger position.
(*b*) Play double notes, within the limits of the staff, treble and bass clefs.

EAR TEST—See page 55.

For the preparation of these tests, see list of books recommended on page 17.

FEE, $4.50.

GRADE III

Candidates must be prepared to play three pieces, one from each list, A, B, and C.

Compositions marked * are included in Grade III Pianoforte Examination Book (see page 16).

A

Bach, J. S.—*Minuet in G
Minuet in G minor (No. 1 of "Three Minuets") (C.P.S.)..(Harris)
*Musette in D
Couperin—*Passepied
Dandrieu—*The Fifers
Handel—*Bourrée in G
Pleyel—Minuet and Trio.....(Harris)
Scarlatti—Minuet.....(Harris)

B

Beethoven—*Sonatina in G (Romance)
Sonatina in G (first movement) (C.P.S.).....(Harris)
Clementi—*Sonatina in C, Op. 36, No. 1 (first movement)
Sonatina in C, Op. 36, No. 1 (last movement) (C.P.S.).....(Harris)
Diabelli—*Allegretto in C
Galuppi—*Allegro in A
Mozart—Allegro in B flat (C.P.S.).....(Harris)
Pleyel—*Rondo in G

C

Bartok—Play (For Children, Vol. 1).....(Boosey)
Berlin—Russian Cradle Song.....(Thompson)
Caton, Frederick—*Bluebells
Eckstein—The Jolly Roger.....(Fischer)
Gilley, Eileen R.—Pirates of the Pacific.....(Thompson)
Gretchaninoff, A.—Children's Book, Op. 98.....(Schott)
No. 5—The Hobby Horse
No. 15—The Little Man
Any other two
John, C. Christopher—A Sunny Garden.....(Oxford)
(any four)
Kabalevsky—*Clowns
*Night on the River
*An Old Dance
Lea, William—*The Peanut Man
Lemont, C. M.—*Three Blind Mice
Marsden—Tarantelle.....(Harris)
Moss, Earle—*In a Canoe
*Little Lamb
Poole, Clifford—O Dear, What Can the Matter Be?.....(Harris)
Pop Goes the Weasel.....(Harris)
Rebikoff—*The Soldiers Pass
Rowley—Jumping Jack.....(J. Fischer)
Schumann—Soldiers March.....(Harris)
The Happy Farmer, Op. 68, No. 10
Seuel-Holst—Three and Twenty Pirates.....(Schirmer)
Stone, Court—*The Chinese Boy
Tschaikowsky—*The Toy Soldiers' March
Weybright, June—Rigaudon.....(Mills Music)
Willan, Healey—Peter enjoys a Swing.....(Harris)
Alla Marcia.....(G. V. Thompson)

Studies—Any two from Grade III Book.

Technical Tests—to be played from memory, evenly, with good tone and correct fingering, in the keys stated. Metronome marks should be regarded as minimum speeds only.

KEYS—Major, C, F, and B flat.
Minor, A, D, and G.

SCALES—Major and harmonic minor.

♩ = 72 Hands separately, two octaves, ascending and descending.
Legato, eighth notes.
Staccato, quarter notes.
Tonic chord at end of scale.

CHORDS—Triads in root position with inversions.

♩ = 108 Hands separately, broken, with solid chord ending.
Quarter and eighth notes.

SIXTHS—On notes E and C.
Staccato, hands separately.

SIGHT READING—

(*a*) Play solid triads with given fingering within compass of the staff, treble and bass staves in the keys of C, G, D, F and B flat.

(*b*) Play a simple melody for one hand with correct fingering within the compass of five notes, in the keys of C, G or F.

(*c*) Play two-note phrases with correct fingering, within the limit of two leger lines above treble and below bass staves, in the keys of C, G, D, F and B flat.

EAR TEST—See pages 55–56.

For the preparation of the tests, see list of books recommended on page 17.

FEE, $5.50.

GRADE IV

Candidates must be prepared to play three pieces, one from each list, A, B and C.

Compositions marked * are included in Grade IV Pianoforte Examination Book (see page 16).

A

Bach, J. S.—*Gavotte in G minor
*March in D major
*Menuet
Corelli—*Sarabande
Jones, John—In Minuet Time.....(Winthrop Rogers)
Mozart—*Bourrée
Menuetto and Trio No. 1.....(Boston)
(from First Five Compositions)

B

Bach, W. F.—*Allegro
Berens—*Sonatina
Clementi—Sonatina, Op. 36, No. 2, 1st and 2nd movements or
3rd movement (C.P.S.).....(Harris)
Couperin—*The Reapers
Haslinger—*Sonatina
Haydn—*Allemande
*Minuetto and Trio
Scherzo (Sonatina in F).....(Harris)
Kohler—*Sonatina, Op. 300 (first movement
Kuhlau—*Allegro Vivace, Op. 55, No. 1

C

Beethoven—Two Country Dances (C.P.S.).....(Harris)
Berlin, B.—Monkeys in the Tree.....(G. V. Thompson)
Squirrels at Play.....(Harris)

Burgmuller—*Ballade, Op. 100, No. 15
L'Hirondelle (The Swallow)
Dewdney, John H.—*Oriental Song
Eckstein—Country Dance.....(C. Fischer)
Spooks.....(Schirmer)
The Wind (Children's Hour, No. 11).....(Fischer)
Franck—*The Doll's Lament
Godden, Reginald—*The Hiker's Song
Gretchaninoff—Grandfather's Book.....(Schott)
On the Meadow and Swallow Dance (together)
Nurse tells a Story and The Wag (together)
Gurlitt—Slumber Song, Op. 224.....(Bosworth)
Heller—L'Avalanche
Kabalevsky—*Hopping
*A Sad Story
Kossenko—Minuet.....(Harris)
Moss, Earle—*Calypso Boy
Mozart—*German Dance
Seuel-Holst—In the Northland, Op. 16.....(Willis)
(Any one movement)
Tansman, A.—Dresden China Figures.....(Assoc. Music Pub.)
The Dancing Bear.....(Assoc. Music Pub.)
Tschaikowsky—*Old French Song
Sweet Dreams.....(Harris)
Italian Song, Op. 39, No. 15 (C.P.S.).....(Harris)

Studies—Any two from Grade IV Book.

Technical Tests—to be played from memory, evenly, with good tone and correct fingering, in the keys stated. Metronome marks should be regarded as minimum speeds only.

KEYS—Major, G, D, B flat and E flat.
Minor, E, B, G and C.

SCALES—Major and harmonic minor.
♩ = 84 Hands separately, two octaves, ascending and descending.
Legato—eighth notes.
Staccato—quarter notes.
Finish each scale with V–I cadence, hands together (see last two chords of example, page 38 or as in Grade IV Book).
Contrary motion, C major, two octaves.
Legato—quarter notes.

CHORDS—Triads in root position with inversions.
♩ = 112 Hands separately, broken, with solid chord ending.
Eighth notes.

ARPEGGIOS—G and D major only, in root position.
♩ = 100 Hands separately, two octaves, ascending and descending.
Quarter notes.

SIXTHS—Starting on notes E and C.
Ascending and descending from C to G.
Staccato, hands separately.
(See example in Grade IV Book.)

SIGHT READING—
(*a*) Play solid triads with given fingering within the compass of the staff, treble and bass clefs in the keys of C, G, D, A, F, B flat and E flat.
(*b*) Play a simple melody in the key of C, with correct fingering, within

the compass of an octave, in two-four time, hands together, the right hand in quarter-notes, the left hand in half-notes.

(*c*) Play two-note phrases with correct fingering, within the limit of two leger lines above treble and below bass staves. Keys C, G, D, A, F, B flat and E flat.

EAR TEST—See page 56.

For the preparation of these tests, see list of books recommended on page 17.

FEE, $7.00.

GRADE V

Candidates must be prepared to play three pieces, one from each list, A, B and C.

Compositions marked * are included in Grade V Pianoforte Examination Book (see page 16).

A

Bach, J. S.—*Little Prelude No. 2 (from Twelve Little Preludes)
Gavotte from the Fourth French Suite (C.P.S.).....(Harris)
Minuet in E major.....(Harris)
Six Little Preludes: No. 2.....(Harris)
Bach, W. F.—Minuet in G major.....(Harris)
Couperin—*Air
Kirnberger, J. P.—The Lute.....(Harris)
Rameau—*Minuet
*Rigaudon
Stolzel—*Minuet in G minor

B

André, A.—*Sonatine
Beethoven—*Rondo (Sonatina in F)
Boccherini-MacMillan—Minuet.....(Heintzman)
Haydn—Scherzino (C.P.S.).....(Harris)
Serenade (C.P.S.).....(Harris)
Haydn (Scholberlechner)—Menuett.....(Winthrop Rogers)
Kabalevsky—*Variations on a Russian Folk Song
Lichner—*Sonatina
Mozart—*Rondo in C
Schmitt, J.—*Sonatine

C

Bartok—Thirty-two pieces (any two).....(Boosey)
Baynon, Arthur—The Hunt.....(Schott)
Benjamin, Arthur—Soldiers in the Distrance.....(Winthrop Rogers)
Bortkiewicz, S.—The Spanish Lady (from Marionettes, Op. 54, No. 3)..(Harris)
The Hardy Tin Soldier
Burgmuller—La Chasse (C.P.S.).....(Harris)
Carroll, Walter—Sea Idylls (any one).....(Forsyth)
Caton, Frederick—Twilight.....(Harris)
Coutts, George—The Sleigh Ride.....(Harris)
Eiges, K.—Romance.....(Harris)
French Canadian Folk Song (Arr. Court Stone)—*Spin Top, Spin!
Grieg—National Song, Op. 12, No. 8 (C.P.S.).....(Harris)
Waltz, Op. 12, No. 2 (C.P.S.).....(Harris)
Watchman's Song, Op. 12, No. 3 (C.P.S.).....(Harris)
Jadassohn, G.—A Tale (C.P.S.).....(Harris)
Jensen, A.—The Mill, Op. 17, No. 3 (C.P.S.).....(Harris)
Kabalevsky—*Sonatina
*Waltz
Kenins, T.—*Tenderness
Khachaturian—*Evening Song
Kirby-Mason, B.—*On the Sands
Lemont, S. W.—Wintry Wind.....(Harris)

Mirsalis, W.—*In the Village
Mozart—*Waltz in C
Niemann—In Children's Land
Cradle Song for a Doll.....(Peters)
Pinto. O.—Children's Festival.....(Schirmer)
Little March
Serenade
Prokofieff, S.—Peter.....(Thompson)
Ridout, Godfrey—Prelude in F.....(G. V. Thompson)
Schumann—*Northern Song
Sicilienne, Op. 68, No. 11 (C.P.S.).....(Harris)
Shostakovich—*Mechanical Doll, The
Swinstead, F.—Five Pastels.....(Bosworth)
The Piebald Circus Pony
Chinatown
The Jester.....(Schott)
Tansman, A.—Lullaby.....(Leeds)
Thompson, John—Hopak—from "Foreign Shores".....(Harris)
Musical Travelogues, No. 1, 5 or 7.....(Harris)
Weybright—*Rumba

Studies—Any two from Grade V Book.

Technical Tests—to be played from memory, evenly, with good tone and correct fingering, in the keys stated. Metronome marks should be regarded as minimum speeds only.

KEYS—Major, A, F and E flat.
Minor, F sharp, D and C.

SCALES—Major and harmonic minor.

♩ = 84 Hands together, two octaves, ascending and descending.
Legato—eighth notes.
Staccato—quarter notes.

♩ = 72 Chromatic, starting on C. } legato,
F and E flat major also in contrary motion. } eighth notes

Finish each scale except chromatic and contrary motion with V–I cadence (see last two chords of example, page 38).

CHORDS—Triads in root position with inversions.
Hands together, one octave.

♩ = 60 Solid, half notes.
Broken, triplet eighth notes.

♩ = 72 Dominant sevenths of A and F major, root position with inversions. Hands separately, solid, quarter notes.
broken, eighth notes.

ARPEGGIOS—Major and minor chords.
Hands separately, root position only.

♩ = 72 Two octaves, ascending and descending.
Eighth notes.

SIXTHS—Scale of C major.

♩ = 100 Staccato, one octave, in quarter notes.
Hands separately, ascending and descending.

SIGHT READING—Play at sight a short passage, in either a major or a minor key, and about equal in difficulty to pieces of Grade II.

EAR TEST—See page 56.

For the preparation of these tests, see list of books recommended on page 17.

FEE, $8.00.

GRADE VI

Candidates must be prepared to play three pieces, one each from Lists A, B and C.

Compositions marked * are included in Grade VI Pianoforte Examination Book (see page 16).

A

Bach, J. S.— March (Anna Magdalena, Book 2, page 28)..(Boston Music Co.)
Twelve Little Preludes, No. 5 (C.P.S.).....(Harris)
Loure.....(Harris)
*Polonaise in G minor
Sarabande from French Suite, No. 1 (C.P.S.).....(Harris)
Toccata.....(Harris)
Handel— Corrente in G.....(Harris)
*Courante
Sarabande in D minor.....(Harris)
Lully—*Courante
Marpurg, F. M.—*Menuet
Schale, C. F.—*Minuetto

B

Bolck, O.—*Allegro Vivo
Dussek—Sonatina, Op. 20, No. 1
Allegro } either
Rondo }
Grazioli—*Sonata (first movement)
Haydn—Minuetto in C.....(Harris)
Minuet and Trio.....(Harris)
Kuhlau—Sonatina, Op. 55, No. 2 (third movement) (C.P.S.).....(Harris)
Sonatina, Op. 20, No. 1 (first movement) (C.P.S.).....(Harris)
Sonatina, Op. 88, No. 2 (first movement) (C.P.S.).....(Harris)
Mozart—*Allegro
*Sonatina
Pleyel—*Rondo
Schumann—*Children's Sonata in G, Op. 118, No. 1 (first movement)

C

Beethoven—*Albumblatt
Minuet in G (C.P.S.).....(Harris)
Peasant Dance.....(Harris)
Bortkiewicz—The Princess and the Pea.....(Harris)
Coulthard, Jean—Four piano pieces.....(B.M.I.)
Little Song of Long Ago } either
The Spies }
Cowell, Henry—The Irishman Dances.....(Fischer)
Dolin, S.—*A Slightly Square Round Dance
Dunhill, T. F.—The Irish Boy
Sailor Dance.....(Williams)
Scherzino.....(Oxford)
Haehnel, M.—*Carefree
Kabalevsky— Warrior's Dance.....(Thompson)
*Toccatina
Kenins, T.—*Dreaming
Khachaturian—*Ivan Sings (Adventures of Ivan)
Leacock, Leonard—Sea Horses.....(G. V. Thompson)
Mattheson—Air.....(Harris)
Mendelssohn—*On Wings of Song
Songs without Words, Op. 19, No. 4 (C.P.S.).....(Harris)
Allegretto, Op. 72, No. 3 (C.P.S.).....(Harris)
Mozart—A Musical Trick.....(Harris)

Niemann—In Children's Land.....(Peters)
Falling Flakes
*Little Willy and the Wind } any one
Morning Prayer
Pachulski—Prelude in C minor.....(Harris)
Pinto, O.—Playing Marbles (Children's Festival).....(Schirmer)
Rasbach, Oscar, Arr.—From 'Way Down South (Turkey in the Straw).....(Schirmer)
Rebikoff—*Cradle Song
Tansman, A.—Toccata.....(Leeds)
Thiman—A Walking Tune.....(Bosworth)
Willan, Healey—London Sketches.....(Harris)
No. 1 The Policeman

Studies—Any two from Grade VI Book.

Technical Tests—to be played from memory, evenly, with good tone and correct fingering, in the keys stated. Metronome marks should be regarded as minimum speeds only.

KEYS—Major, D, E and A flat.
Minor, B, C sharp and F.

SCALES—Major and harmonic minor.

♩ = 96 Hands together, two octaves, ascending and descending.
Legato—eighth notes.
Staccato—quarter notes.

♩ = 72 E and A flat major also in contrary motion. } legato,
Chromatic, commencing on C and F. } eighth notes

Finish each scale except chromatic and contrary motion with V–I cadence (see last two chords of example page 38).

CHORDS—Root position with inversions.

♩ = 92 Four-note form, hands separately, one octave.
Broken, eighth notes.

♩ = 66 Triad form, hands together, one octave.
Solid, half notes.
Broken, triplet eighth notes.

Dominant sevenths of major keys; diminished sevenths of minor keys.

♩ = 80 Hands separately, one octave.
Solid, quarter notes.
Broken, eighth notes.

ARPEGGIOS—Major and minor.

♩ = 84 Dominant sevenths of D and E major only.
Hands separately, root position only.
Two octaves, ascending and descending.
Eighth notes.

SIXTHS—Scales of C and G major.

♩ = 120 Staccato, two octaves, ascending and descending.
Quarter notes, hand separately.

SIGHT READING—Play at sight, a short passage, in either a major or minor key, and about equal in difficulty to pieces of Grade III.

EAR TEST—See page 56.

For the preparation of these tests, see list of books recommended on page 17.

THEORY—Grade I.

FEE, $9.00. Grade I Theory, $4.50.

GRADE VII

Candidates must be prepared to play three pieces, one each from lists A, B and C.

Compositions marked * are included in Grade VII Pianoforte Examination Book (see page 16).

A

Bach, J. S.— Gavotte from French Suite No. 5 (C.P.S.).....(Harris)
*Little Prelude in A minor
Six Little Preludes, No. 1.....(Harris)
Twelve Little Preludes, No. 8
Twelve Little Preludes, No. 12
Bach, W. F.—*Allegro
Handel—*Air
*Prelude in G
Matheson (ed. Craxton)—Courante.....(Oxford)
Rathgeber, V.—*Minuet

B

Beethoven—Minuet in E flat (C.P.S.).....(Harris)
Clementi—*Sonatina, Op. 36, No. 3 (1st movement)
Sonatina, Op. 36, No. 6 (1st movement) (C.P.S.).....(Harris)
Fiocco, J. H.—*Anglaise (English Dance)
Haydn—Sonata No. 12, Book II (last movement)
Hummel, J. N.—*Scherzo
Kuhlau— Sonatina, Op. 55, No. 3 (1st movement) (C.P.S.).....(Harris)
Sonatina, Op. 60, No. 2 (1st movement)
*Sonatina, Op. 88, No. 1 (1st movement)
Mattheson, Johann—*Fantasia (Suite V)
Mozart—*Adagio (Viennese Sonatina No. 5)
Andante and Variations in E flat (C.P.S.).....(Harris)
Minuet (Symphony in E flat) (C.P.S.).....(Harris)

C

Benjamin, Arthur—Romance Impromptu.....(Ascherberg)
Berlin, Boris—In the Grotto.....(Thompson)
Bloch—The Dream (Enfantines).....(Fischer)
Bortkiewicz—The Clock.....(Harris)
Casella—Menuett (from 11 Children's Pieces).....(Harris)
Caton, Frederick—*Petite Valse
Chopin—Mazurka, Op. 24, No. 1 (C.P.S.).....(Harris)
Coutts, George—Two pieces for piano.....(Harris)
A Highland Lullaby } either
Rustic Dance }
Gilley, Eileen R.—The Canaries' Cake-walk.....(Gillman Music Co.)
Godden, Reginald—*Vespers
Goossens, E.—The Old Musical Box, Op. 18, No. 8 (Kaleidoscope).....(Chester)
Guerrero, Alberto—*Autumn Leaves
Kabalevsky—*Seven Good-humoured Variations, Op. 51, No. 4.....(Leeds)
Karganoff—Scherzino
Kenins, T.—Rondino.....(G. V. Thompson)
Kjerulf, H.—Berceuse, Op. 12, No. 5 (C.P.S.).....(Harris)
Kossenko—Waltz (Modern Russian Music on Parade).....(G. V. Thompson)
Liszt—Consolation, No. 4
MacDowell—To a Wild Rose (C.P.S.).....(Harris)
Marpurg, F. W.—*The Little Rope Dancer
Mendelssohn— Consolation, Op. 30, No. 3
*Venetian Boat Song, Op. 30, No. 6
Menotti, E.—Lullaby (Poemetti—12 pieces).....(Ricordi)
Nocturne (Poemetti—12 pieces).....(Ricordi)

Newman, Max—Two Hungarian Dances, No. 2.....(Harris)
Niemann—In Children's Land.....(Peters)
The Little Mermaid in the Shell
Prokofieff, S.—Music for Children, Op. 65.....(Leeds)
Nos. 3, 6, *7, 9, 10, 11, 12 (any one)
Quilter, Roger—Shepherd's Song.....(Winthrop Rogers)
Rebikoff, W.— Cheerful Mood (from "Mood Sketches").....(Harris)
*The Little Shepherd
Schubert—Minuetto in B minor, Op. 78 (without Trio) (C.P.S.).....(Harris)
Ballet Music No. 1 from "Rosamunde" (C.P.S.).....(Harris)
Schumann—*Cradle Song, Op. 124, No. 6
Somervell, A.—Sunset.....(Harris)
Tansman—Berceuse.....(Leeds)
Thompson, John—Variations on "Three Blind Mice".....(Willis)
Tschaikowsky—*The Song of the Lark, Op. 39, No. 22 (C.P.S.).....(Harris)

Studies—Any two from Grade VII Book.

Technical Tests—to be played from memory, evenly, with good tone and correct fingering, in the keys stated. Metronome marks should be regarded as minimum speeds only.

KEYS—Major, C, B, B flat and D flat.
Minor, A, G sharp, G and B flat.

SCALES—Major and harmonic minor.
A and G melodic minor.

♩ = 120 Hands together, four octaves, ascending and descending.
Legato—eighth notes.
Staccato—quarter notes.

♩ = 72 Major scales also in contrary motion, two octaves.
Chromatic, commencing on any white note, two octaves.
} legato, eighth notes

Finish each scale except chromatic and contrary motion with V–I cadence (see last two chords of example, page 38).

CHORDS—Root position with inversions.

♩ = 60 Four-note form—hands separately, two octaves.
Broken, sixteenth notes.

♩ = 72 Triad form—hands together, two octaves.
Solid, half notes.
Broken, triplet eighth notes.
Dominant sevenths of major keys, diminished sevenths of minor keys.
Hands separately, two octaves.
Solid—quarter notes.
Broken—sixteenth notes.

ARPEGGIOS—Major and minor.

♩ = 96 Dominant sevenths of major keys; diminished sevenths of minor keys.
Hands together, root position only.
Four octaves, ascending and descending.
Eighth notes.

SIXTHS—Scales of C and G major.

♩ = 80 Hands separately, two octaves, ascending and descending.
Staccato—eighth notes.

SIGHT READING—Play at sight a composition equal in difficulty to the average Grade V piece.
EAR TEST—See page 57.
THEORY—Grade II.
FEE, $10.00. Grade II Theory, $5.00.

GRADE VIII

Candidates must be prepared to play four pieces, one each from lists A, B, C and D.

Compositions marked * are included in Grade VIII Pianoforte Examination Book (see page 16).

A

Alberti (ed. *Montani*)—Giga (E.R. 2463).....(Ricordi)
Bach, C. P. E.—Allegro in F minor (C.P.S.).....(Harris)
Solfeggietto (C.P.S.).....(Harris)
Bach, J. S.—Prelude in D major (No. 4 of "Six Little Preludes")
Fughetta (No. 3 from Eighteen Little Preludes and Fugues)
*Fughetta in C minor
*Menuet and Trio (French Suite No. 3)
Two-part Inventions (any one) (Nos. 3 and 8 published in Grade VIII Book)
Couperin—*Les Cherubins
Galuppi, B.—*Adagio in D
Handel—Seven Pieces, No. 2 (C.P.S.).....(Harris)
Fuguette, No. 2 (C.P.S.).....(Harris)
Pescetti, G. B.—*Presto
Purcell (*Moffat*)—Two Bourrèes.....(Augener)
Telemann, G. P.—*Fantasie

B

Arne, T. A.—*Minuet with Variations (C.P.S.).....(Harris)
*Sonata in G minor
Beethoven— Sonata, Op. 49, No. 1 (C.P.S.).....(Harris)
Andante or Rondo (either)
*Sonata, Op. 49, No. 2 (1st movement) (C.P.S.).....(Harris)
Allemande (C.P.S.).....(Harris)
Handel—Arioso (C.P.S.).....(Harris)
Handel (*de Sivrai*)—Gavotte and Intermezzo in B flat.....(Schirmer)
Haydn—Allegretto.....(Harris)
Arietta con Variazioni in E flat (C.P.S.).....(Harris)
(Arietta and first six variations)
Gypsy Rondo
Kuhlau— Sonatina, Op. 55, No. 6 (1st movement).....(Harris)
*Sonatina, Op. 59, No. 1 (Rondo)
Lichner—Sonatina, Op. 266, No. 1 (1st movement)
Mozart— Sonata in F major, K. 547a (1st movement) (C.P.S.).....(Harris)
Sonata in C (1st movement) K. 545
*Sonatina in G major
Theme in F major with Variations (C.P.S.).....(Harris)
Rossi (*Henderson*)—Aria in G major.....(Winthrop Rogers)

C

Brahms—*Waltz in A flat, Op. 39, No. 15 (C.P.S.).....(Harris)
Chopin— Waltz in A flat (posthumous) Op. 69, No. 1
Waltz, Op. 64, No. 1 (C.P.S.).....(Harris)
Waltz, Op. 69, No. 2 (C.P.S.).....(Harris)
*Waltz, Op. 70, No. 2
Mazurka, Op. 68, No. 2 (C.P.S.).....(Harris)

Chopin—*Nocturne, Op. 37, No. 1 (C.P.S.).....(Harris)
Nocturne, Op. 9, No. 2 (C.P.S.).....(Harris)
Nocturne, Op. 15, No. 3 (C.P.S.).....(Harris)
Prelude in B minor
Paradies—Giga from Sonata No. 5 in F
Schubert— Moment Musical, Op. 94, No. 3 (C.P.S.).....(Harris)
Moment Musical, Op. 94, No. 6
Scherzo in B flat
Waltz in A flat.....(Harris)
*Waltz in D major
Schumann— Album for the Young, No. 29 (C.P.S.).....(Harris)
*An Important Event

D

Bartok—Two Hungarian Folk Songs
(Nos. 6 and 8 from Ten Easy Pieces).....(Boosey & Hawkes)
Beethoven (*Seiss*)—Three German Dances (any one).....(Harris)
Contra Dance No. 1
Bortkiewicz—The Nightingale, from "Andersen's Fairy Tales".....(Harris)
Burleigh, Cecil—Cotton Tails.....(Schirmer)
Casella—Bolero (from 11 Children's Pieces).....(Assoc. Music Pub.)
Chedeville, E. P.—*Tambourin Chinois
Coutts, George—Tempo di Mazurka.....(Thompson)
Debussy—The Little Shepherd
The Little Nigar
Dolin, Samuel—Little Toccata.....(B.M.I.)
German, Edward—Three Dances from Henry VIII (any one).....(Novello)
Gliere—*Cradle Song, Op. 31, No. 3
Prelude in D flat.....(Harris)
Goossens, E.—Hurdy Gurdy, Op. 18, No. 3 (Kaleidoscope).....(Chester)
Grieg—*Birdling, Op. 43, No. 4
Dance Caprice, Op. 28, No. 3
*Puck, Op. 71, No. 3
Grovlez, G.—Berceuse de la Poupee (Doll's Cradle Song).....(Augener)
Little Litanies of Jesus.....(Augener)
Harris, Cuthbert—Introduction and Fugato.....(Warren and Phillips)
Harris, Roy—Little Suite.....(Schirmer)
Holt, P. Blomfield—*Scherzo
Ibert—The Giddy Girl.....(Novello)
Iljinsky—Berceuse, Op. 13
Kenins—Little Romance.....(Thompson)
MacDowell—*Alla Tarantella, Op. 39, No. 2
Scotch Poem, Op. 31, No. 2 (C.P.S.).....(Harris)
Palmgren—Rococo.....(Chester)
Pinto, O.—March Little Soldier.....(Schirmer)
Ravel—Prelude.....(Durand)
Rutland, Harold (*arr.*)—Shenandoah (Two Sea Shanties).....(Elkin)
Shostakovich—Prelude (Modern Russian Music on Parade).....(Thompson)
Silvester, F. C. (*arr.*)—*My Lady Greensleeves
Tcherepnine, N.—Dix Pièces Gaies, Nos. 1, 4, 6, 9 (any two).....(Chester)
Torjussen—To the Rising Sun.....(Summy-Birchard)
Vanier, Jeannine—Pieces pour enfants (any three).....(Waterloo)
Weinzweig, John—Berceuse.....(Oxford)

Studies—Any two selected from the following list (published in one volume, see page 16).

Bertini—Op. 29, Nos. 3, 7 or 8
Brunner—Study No. 15
Czerny—Op. 299, Nos. 3 or 4
Czerny—Study No. 8 or No. 10
Heller—Op. 46, No. 1 or No. 18; Op. 47, No. 5

Hunten—Study No. 12
Kohler—Op. 242, No. 12 or No. 19
Lemoine—Op. 37, No. 19
Wanhall—Study No. 16

Technical Tests—to be played from memory, evenly, with good tone and correct fingering, in the keys stated. Metronome marks should be regarded as minimum speeds only.

KEYS—Major, G, F, E flat and G flat.
Minor, E, D, C and E flat.

SCALES—Major and minor (harmonic and melodic).
Chromatic, commencing on any white note (legato only).
♩ = 80 Hands together, four octaves, ascending and descending.
Legato—sixteenth notes.
Staccato—eighth notes.
G, F, E flat major and E, D and C harmonic minor scales in contrary motion.
Two octaves.
Legato—sixteenth notes.
Finish each scale except chromatic and contrary motion with V–I cadence (see last two chords of example, page 38).

CHORDS—Major, minor, dominant sevenths of major, diminished sevenths of minor keys. Root position with inversions.
♩ = 72 Hands together, two octaves.
Triads—solid, quarter notes.
broken, triplet eighth notes.
Four-note chords—Broken, sixteenth notes.
(Dominant and diminished also solid in quarter notes.)

ARPEGGIOS—Major and minor, except G flat major and E flat minor (root position and inversions).
♩ = 126 Dominant sevenths of major, diminished sevenths of minor keys (root position only).
Hands together, four octaves, ascending and descending.
Quarter and eighth notes.

OCTAVES—Major and harmonic minor.
♩ = 80 Hands together, similar motion, compass two octaves.
Legato—quarter notes.
Staccato—eighth notes.

SIGHT READING—Play at sight a composition equal in difficulty to the average Grade VI piece.

EAR TEST—See page 57.

THEORY—Grade II.

FEE, $11.00. Grade II Theory, $5.00.

GRADE IX

It is strongly recommended that candidates for this examination shall have studied for at least two years after passing Grade VIII.

Candidates must be prepared to play four pieces, one each from lists A, B, C, and D.

Compositions marked * are included in Grade IX Pianoforte Examination Book (see page 16).

A

Bach, J. S.—Two-part Inventions (Any *two*) (Nos. 6, 10 and 14 published in Grade IX book)
Three-part Inventions (Any *one*) (No. 3 published in Grade IX book)
Well-Tempered Clavier, Vol. I:
Prelude and Fugue in C minor, No. 2
Prelude and Fugue in F major, No. 11
Prelude and Fugue in G minor, No. 16
Well-Tempered Clavier, Vol. II:
Prelude and Fugue in A major, No. 19
Purcell-Moffat—Allegro Maestoso in D minor.....(Cramer)

B

Avison (arr. *Moffat*)—Prelude and Allegro.....(Cramer)
Beethoven—Sonata, Op. 14, No. 2 (first movement)
Sonata, Op. 79 (first movement)
Nine Variations in A major
Rondo in C. Op. 51, No. 1
Gallés, Jose—Sonata in C minor (E.R. 2470).....(Ricordi)
Handel—Air a la Bourrée (C.P.S.).....(Harris)
Haydn— Sonata in E major, No. 17.....(Schirmer)
*Sonata in D major, No. 7 (1st mvt., or 2nd and 3rd mvts.)
Mozart—Fantasia in D minor (C.P.S.).....(Harris)
Sonata in B flat (1st movement) K.570
Sonata in F major, K.332 (1st movement)
Sonata in G major (C.P.S.). (1st and 2nd, or 2nd and 3rd mvts)..(Harris)
Schubert—*Menuetto from Fantaisie, Op. 78

C

Chopin— Valse in C sharp minor, Op. 64, No. 2 (C.P.S.).....(Harris)
Valse in A flat major, Op. 64, No. 3
*Valse in G flat, Op. 70, No. 1
Valse in D flat major, Op. 70, No. 3
Nocturne in B major, Op. 32, No. 1
*Nocturne, Op. 55, No. 1
Prelude in D flat, Op. 28, No. 15
Grieg—Nocturne, Op. 54, No. 4
Mendelssohn— Duetto, Op. 38, No. 6 (Songs without Words)
*Song without words, Op. 19, No. 1
Mozart—Romance in A Flat (C.P.S.).....(Harris)
Schubert—*Ballet Music from Rosamunde
Impromptu, Op. 142, No. 2 (C.P.S.).....(Harris)
Schumann— Novelette in F, Op. 21, No. 1
Whims, Op. 12, No. 4
*Romance in F sharp major, Op. 28, No. 2

D

Bach-Rummel—Mortify us by Thy Grace.....(Chester)
Bach (*Saint-Saens*)—Gavotte from second Violin Sonata
Bach-Siloti—Organ Prelude in E minor
Barrett—*Coronach
Bartok—Evening in the Country.....(Boosey & Hawkes)
Beethoven—*Ecossaises
Debussy— Danse Bohémienne.....(Schott)
Golligwogg's Cake-Walk
La Fille aux Cheveux de Lin
Reverie
Serenade for a Doll (from "Children's Corner")
De Severac—Valse Romantique (En Vacances).....(Salabert)
Dett—Juba Dance.....(Summy)
Godard—Jonglerie

Godowsky—Alt Wien.....(Schirmer)
Grainger—Country Gardens.....(Schirmer)
Granados, E.—Danzas Españolas, No. 5
Grieg—Ich Liebe Dich
Grovlez—Le Pasteur } Together.....(Augener)
Chanson de l'Escarpolette }
Chanson (No. 5 from "Child's Garden").....(Chester)
Guerrero, A.—Tango.....(Harris)
Handel-Grainger—Hornpipe.....(Schirmer)
Kabalevsky—Variations, Op. 40, No. 1.....(Leeds)
Liszt— Consolation No. 3 in D flat
*Consolation No. 6
Longo, A.—Tema con variazioni, Op. 29, No. 4 (E.R. 824).....(Ricordi)
MacDowell—Rigaudon, Op. 49, No. 2
Milhaud—Quatre Romances sans Paroles (Nos. 1 or 2).....(Salabert)
Paderewski—Minuet in G, Op. 14, No. 1.....(Heintzman)
Palmgren—Cradle Song
May Night.....(Augener)
Pescetti (ed. *Montani*)—Allegretto (E.R. 2463).....(Ricordi)
Poulenc—Valse.....(Max Eschig)
Villageoises (Any three).....(Salabert)
Prokofieff—Tales of the Old Grandmother, Op. 31, No. 2.....(Leeds)
Rameau-Moffat—Bourrée de St. Vincent.....(Cramer)
Satie—Passacaille.....(Salabert)
Seeboeck, W. C. E.—*Minuet a l'Antico, No. 3
Sibelius—Romance, Op. 24, No. 9.....(Whaley, Royce)
Stone, Court—Irish Dance (Old Country Suite).....(Court Stone)
Tcherepnine, N.—Dix Pièces Sentimentales (any Three).....(Chester)
Bagatelles, Op. 5
*Nos. 3 and 4 (together)
No. 8
*No. 10
Turina—In the Gardens of Murcia.....(Salabert)
Sacro-Monte, Op. 55, No. 5.....(Salabert)
Procession of the Tin Soldiers.....(Salabert)
Vellones, Pierre—Le Theatre des Marionettes, Op. 56.....(Durand)
Agenor et Philomene } either
Danse des Moujiks }
Villa-Lobos—Polichinelle

NOTE—Candidates may substitute a piece of their own choice in place of a piece from List D. This must be of suitable grade of difficulty and of musical value, and not from any other lists in the Syllabus. The Conservatory cannot undertake to answer questions or give advice on the piece chosen, but in the markings, the musical judgment shown in the choice will be taken into account. On lists handed to examiner, such pieces must be marked "own choice".

Studies—Any two contrasted studies from the following list. (Published in one volume, see page 16.)

Cramer (*Von Bulow*) Nos. 1, 13 or 14
Czerny, Op. 299, Nos. 12 or 25
Czerny, Op. 636, Nos. 3 or 6
Kohler, Op. 290, No. 1

Technical Tests—to be played from memory, evenly, with good tone and correct fingering. Metronome marks should be regarded as minimum speeds only.

SCALES—All major and minor (harmonic and melodic).
Chromatic, commencing on any note (legato only).
♩ = 96 Hands together, four octaves, ascending and descending.
Legato—sixteenth notes.
Staccato—eighth notes.
Major and harmonic minor in contrary motion, two octaves (legato only).
Finish each scale except chromatic and contrary motion with I–IV–V–I cadence (see example below):

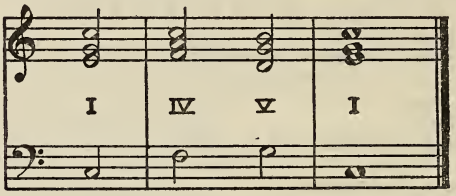

CHORDS—All major, minor, dominant and diminished sevenths.
♩ = 80 Four-note form, hands together, two octaves.
Root position with inversions.
Solid, sustained and staccato, quarter notes.
Broken, legato, sixteenth notes.
ARPEGGIOS—All major, minor, dominant and diminished sevenths.
Root position with inversions.
♩ = 80 Hands together, four octaves, ascending and descending.
Sixteenth notes.
OCTAVES—All major and minor (harmonic and melodic) and chromatic scales.
♩ = 72 Hands together, similar motion, compass two octaves.
Legato—eighth notes.
Staccato—sixteenth notes.
SIGHT READING—Play at sight a composition equal in difficulty to the average Grade VII piece.
EAR TEST—See page 57.
THEORY—Grade II and Grade III (see page 51).
FEE, $12.00. For Theory fees, see page 12.

GRADE X

It is strongly recommended that candidates for this examination shall have studied for at least two years after passing Grade IX.

All candidates for the A.R.C.T. Diploma must have previously passed the Grade X (Practical) examination.

Candidates must be prepared to play five pieces, one from each list A, B, C and D, and the fifth piece from either list C or D.

NOTE—Candidates may substitute a piece of their own choice in place of a piece from list D. This must be of suitable grade of difficulty and of musical value, and not from any other lists in the Syllabus. The Conservatory cannot undertake to answer questions or give advice on the piece chosen, but in the

markings, the musical judgment shown in the choice will be taken into account. On lists handed to examiner such pieces must be marked "own choice".

A

Bach, J. S.—Well-Tempered Clavier, Vol. I:
Any Prelude *and* Fugue from Nos. *5, 9, 17, *21, 23
Well-Tempered Clavier, Vol. II:
Any Prelude *and* Fugue from Nos. 1, 2, 3, 6, 7, 8, 9, 15, 20
French Suite, No. 5 (Allemande and Gigue)
French Suite, No. 6 (Allemande and Gigue)

B

Beethoven— Sonata, Op. 14, No. 1 (1st and 2nd movements)
Sonata, Op. 14, No. 2 (1st and 2nd movements)
*Sonata, Op. 14, No. 2 (2nd and 3rd movements)
Handel—Variations (Harmonious Blacksmith)
Haydn—Sonata in C major No. 5 ..... (Peters)
Sonata in D (Schirmer, Book 2, No. 19, or Universal, Book 2, No. 11)
Sonata in D (Universal, Book 2, No. 12)
Mozart—Fantasia from Sonata in C minor K.475
Ah! vous dirai-je, maman ..... (Harris)
Rondo in D major No. 1
Sonata in F (K.332) (2nd and 3rd movements)
Sonata in E flat (K.282)
Scarlatti, D.—Sonatas (any two)
(**four Sonatas are contained in Grade X Book*)
Soler, A.—Sonata in A minor } (together) (E.R. 2470) ..... (Ricordi)
Sonata in D flat major }

C

Brahms—Ballade, Op. 10, No. 1
Intermezzo, Op. 76, No. 6
Intermezzo, Op. 116, No. 6
Intermezzo, Op. 117, No. 1
Intermezzo, Op. 117, No. 2 or 3
Intermezzo, Op. 119, No. 2
Intermezzo, Op. 119, No. 3
Romanze, Op. 118, No. 5
Chopin—*Trois Ecossaises, Op. 72
Impromptu in A flat major, Op. 29
Mazurkas, Op. 33, Nos. 3 and 4, C major and B minor (together)
Mazurka, Op. 63, No. 1
Nocturne, Op. 9, No. 1
Nocturne, Op. 15, No. 1
Nocturne in E minor, Op. 72, No. 1
*Nocturne in F sharp major, Op. 15, No. 2
Polonaise in A major, Op. 40, No. 1
Polonaise in C sharp minor, Op. 26, No. 1
Valse, Op. 18, in E flat major
Valse, Op. 34, No. 1, in A flat major
*Valse in E minor (posth.) (C.P.S.) ..... (Harris)
Schubert—Impromptu in E flat, Op. 90, No. 2
Impromptu, Op. 90, No. 4
Impromptu, Op. 142, Nos. 1, 3 or 4
Moment Musicale, Op. 94, No. 2
Moment Musicale in C sharp minor, Op. 94, No. 4
Schumann— Arabeske, Op. 18
*Soaring, Op. 12, No. 2
Intermezzo from "Faschingsschwank aus Wien"
The Prophet Bird

D

Albeniz, I.—Cordova, Op. 232, No. 4
Bach-Busoni—Organ Chorale Preludes (any one).....(British and Continental)
Bach-Hess—Jesu, Joy of Man's Desiring.....(Oxford)
Bartok—Rondo No. 1 in C.....(Boosey & Hawkes)
Brahms-Grainger—Cradle Song.....(Schirmer)
Bridge, F.—*Rosemary
Carbonelli, G. S.—Prelude in D minor.....(Cramer)
D'Albert—Allemande and Gavotte (without Musette)
Debussy, C.—La plus que lente
Two Arabesques (either)
Bruyers (Prelude No. 5, Book II).....(Durand)
Clair de Lune
General Lavine Eccentric
Doctor Gradus ad Parnassum (Children's Corner).....(Durand)
La neige danse (Children's Corner).....(Durand)
de Falla, M.—Danse de Meunier (Dance of the Miller).....(Chester)
Dela, M.—*Hommage
Delius—Three Preludes (any two).....(Oxford)
Fleming, Robert—Sonatina.....(Oxford)
Glinka-Balakirev—The Lark
Gluck-Brahms—*Gavotte in A
Gluck-Siloti—Melody (Second Ballet of Orpheus)
Granados—Spanish Dance No. 4
Grieg—Norwegian Bridal Procession, Op. 19, No. 2.....(Peters)
Griffes—The Lake at Evening, Op. 5.....(Schirmer)
Grovlez—Les Anes.....(Augener)
Guion, D.—The Harmonica Player.....(Schirmer)
Hanson, Howard—Clog Dance.....(Fischer)
Hill, Eugene—Three Pieces for Piano, No. 1 *or* 2.....(Waterloo)
Ibert—The Little White Donkey.....(Leduc)
Kabalevsky—Twenty-four Preludes, Op. 38, Nos. 1, 2 and 9 (together)
Nos. 5, 15 and 20 (together)

Leschetizky—Intermezzo in Octaves
Levitzki—Valse in A.....(Schirmer)
Liszt—Liebestraum Nos. 1 or 3
Valse Oubliée
MacDowell—*Hungarian, Op. 39, No. 12
Moto Perpetuo
Polonaise in E minor
Morley, Glen—Nocturne.....(B.M.I.)
Palmgren—The Sea
Paradies—*Toccata in A
Peacock, Kenneth—Bridal Suite (any three).....(B.M.I.)
Phillip, I.—Feux-Follets
Poulenc—Mouvements Perpetuels 1 and 3, *or* 2 and 3
Deux Novellettes, No. 1 in C major.....(Chester)
Nocturne, No. 3 in F major.....(Chester)
Pastoral (from Suite "Trois-Pièces")
Pastourelle.....(Heugel)
Prokofieff—March, Op. 12, No. 1.....(Schirmer)
Tales of the old Grandmother, Op. 31, No. 4.....(Leeds)
March from "The Love of the Three Oranges"
Rachmaninoff—Melodie, Op. 3, No. 3
Prelude in C sharp minor
Serenade, Op. 3, No. 5.....(Foley)
Schubert-Liszt—My Sweet Repose
Scott, Cyril—Danse Negre, Op. 58, No. 5.....(Elkin)
Passacaglia
Scriabin—Etude in C sharp minor

Shostakovich—Three Fantastic Dances, Op. 1.....(Leeds)
Somers, Harry—Strangeness of Heart.....(B.M.I.)
Toch—The Juggler.....(Universal)
Tschaikowsky—Humoresque

Studies—Three studies, at least two of which must be chosen from Group A. Published in one volume (see page 16):

A

Cramer (*Von Bulow*)—Nos. 7, 16, 10 *or* 27
Czerny—Op. 553, No. 1
Czerny—Op. 740, Nos. 8, 10, 13, 25 *or* 41

B

Haberbier—Op. 53, Nos. 3 *or* 5
Mendelssohn—Op. 38, No. 2

Technical Tests—to be played from memory, evenly, with good tone and correct fingering. Metronome marks should be regarded as minimum speeds only.

SCALES—All major and minor (harmonic and melodic); major scales also separated by a third, sixth and tenth (similar motion only).
Chromatic, commencing on any note.
♩ = 108 Hands together, four octaves, ascending and descending.
Major and harmonic minor in contrary motion, two octaves.
Legato—sixteenth notes.
Staccato—eighth notes.
Similar motion scales also in triplet eighth notes, legato, three octaves.

DOUBLE THIRDS—Major Scales only.
Hands together, two octaves, ascending and descending.
♪ = 76 Similar motion, legato, eighth notes.

CHORDS—All major, minor, dominant and diminished sevenths.
♩ = 100 Four-note form, hands together, two octaves.
Root position with inversions.
Solid, sustained and staccato, quarter notes.
Broken, legato, sixteenth notes.

ARPEGGIOS—All major, minor, dominant and diminished sevenths.
Root position with inversions.
♩ = 92 Hands together, four octaves, ascending and descending.
Sixteenth notes.

OCTAVES—All major and minor (harmonic and melodic) and chromatic scales.
♩ = 80 Hands together, compass two octaves.
Similar motion—legato, eighth notes.
staccato, sixteenth notes.
Contrary motion (major scales only) legato, quarter notes.

SIGHT READING—Play at sight a given passage of music.

EAR TEST—See page 58.

THEORY—(*a*) Grade II Theory
(*b*) Grade IV Harmony and Grade III History, OR
Grade IV Counterpoint and History and Grade III Harmony.

FEE, $14.00. For Theory fees, see page 12.

ASSOCIATESHIP PIANOFORTE EXAMINATION (A.R.C.T.)

Candidates may qualify for Associateship of the Royal Conservatory of Music of Toronto as follows:

(*a*) Solo Performer
(*b*) Teacher
(*c*) Solo Performer and Teacher (combined).

See table of detailed markings and percentages required on page 21.

All theory requirements must be completed within eighteen months of passing the practical examination and preferably *before* entering for the practical examination.

While a specified number of marks is not allotted for memorization, candidates who have memorized all or a portion of their work will be given proportionate credit.

Candidates in the Solo Performer's examinations are expected to play from memory.

List of Pieces for A.R.C.T. Examination

A

Bach, J. S.—English Suites: (Three movements from any Suite, one to be either Prelude or Gigue)
(*Sarabandes may be played without ornamentation*)
Well-Tempered Clavier, Vol. I:
Prelude and Fugue in C major, No. 1
Prelude in Fugue in C sharp major, No. 3
Prelude and Fugue in E flat major, No. 7 (not Busoni edit.)
Prelude in Fugue in F minor, No. 12
Prelude and Fugue in G major, No. 15 (not Busoni edit.)
Prelude and Fugue in A major, No. 19
Prelude and Fugue in B flat minor, No. 22
Well-Tempered Clavier, Vol. II:
Prelude and Fugue in C sharp minor, No. 4
Prelude and Fugue in D major, No. 5
Prelude and Fugue in G minor, No. 16
Prelude and Fugue in A flat major, No. 17
Prelude and Fugue in B minor, No. 24
Partita in B flat, No. 1 (any three movements)
Partita in C minor, No. 2 (Sinfonia, or any other three movements)

B

Beethoven—Any Sonata except those listed in Grades VIII, IX and X.
Coulthard, Jean—Sonata.....(B.M.I.)
Della Joio—Sonata No. 3.....(C. Fischer)
Grieg—Sonata, Op. 7
Haydn—Sonata in E flat, No. 1.....(Schirmer)
Sonata in E flat, No. 3.....(Schirmer)
Sonata in A flat, No. 8.....(Schirmer)
Hindemith—Sonata No. 2.....(Schott)
Mozart—Sonata in B flat (K.315 c)
Sonata in A major (K.331)
Sonata in C major (K.309)
Sonata in D major (K.311)
Sonata in D major (K.576)
Schubert—Sonata, Op. 120

C

Bach-Mannes—Prelude from Violin Sonata in E.....(Ditson)
Bach-Rummel—Jesus Christ the Son of God.....(Chester)
Bach-Siloti—Organ Prelude in G minor.....(C. Fischer)
Brahms—Ballade, Op. 118, No. 3
Intermezzo, Op. 76, No. 7 } together
Intermezzo, Op. 117, No. 2 }
Intermezzo, Op. 118, Nos. 1 and 2 (together)
Intermezzo, Op. 119, Nos. 1 and 2 (together)
Two Rhapsodies, Op. 79 (either)
Waltzes, Op. 39 (any six)
Chopin—Polonaise, Op. 26, No. 2
Polonaise, Op. 40, No. 2
Ballade in A flat, Op. 47
Preludes, Op. 28 (Any four, except Nos. 7 and 20)
Impromptu, Op. 36
Etudes, Op. 10 *or* Op. 25 (any one)
Fantaisie-Impromptu, Op. 66
Waltz in A flat, Op. 42
Mendelssohn—Andante and Rondo Capriccioso
Caprice (Scherzo), Op. 16, No. 2
Schubert—Impromptu in G flat, Op. 90, No. 3
Schumann—Novelette in E major, Op. 21, No. 7
Novelette in A, Op. 21, No. 6
"Faschingsschwank aus Wien" (first movement)
Scenes from Childhood, Op. 15 (any eight)

D

Albeniz—El Puerto (Iberia Suite).....(Union Musical Espanola)
Leyenda
Bartok—Rumanian Folk Dances.....(Boosey & Hawkes)
Sonatina
Bridge, Frank—Fireflies.....(Winthrop Rogers)
Champagne—Quadrilha Brasileira.....(B.M.I.)
Copland—The Cat and the Mouse
Passacaglia.....(Boosey & Hawkes)
Coulthard, Jean—Etude, No. 1.....(B.M.I.)
Debussy—Danseuses de Delphes, *with* }
Les sons et les parfums tournent dans l'air du soir }
La Soirée dans Grenade
Les Collines d'Anacapri (Preludes, Book 1)
Prelude, from Suite pour le piano
de Falla—Ritual Fire Dance
D'Alessandro, R.—Prelude No. 1 (with Nos. 15 or 17).....(Foetisch)
Etude, No. 6
Dohnanyi—Rhapsodie, Op. 11, No. 2, in F sharp minor.....(Harris)
Rhapsodie, Op. 11, No. 3, in C major.....(Harris)
Fauré—Impromptu, Op. 31, No. 2
Gershwin—Three Preludes.....(Harms)
Granados, E.—The Maiden and the Nightingale.....(Schirmer)
Griffes, C. T.—The White Peacock.....(Schirmer)
Honegger—Prelude, Arioso & Fughetto sur le nom de Bach.....(Salabert)
Toccata (from Toccata and Variations).....(Salabert)
Kabalevsky—Sonatina in C, Op. 13, No. 1.....(Leeds)
Liszt—Au bord d'une Source
Etude de Concert in D flat (Un Sospiro)
Sonette de Petrarca, No. 123
Sposzalizio
Hungarian Rhapsodies, Nos. 6, 8, 10, 11, 13 (any one)
Liszt-Alabieff—The Nightingale

MacDowell—Etude de Concert, Op. 36.....(Schmidt)
Praeludium, Op. 10, No. 1
March Wind
Martin, F.—Eight Preludes for Piano, Nos. 1, 2, 4, 7 (any two).....(Universal)
Morawetz, Oskar—Scherzo.....(Boosey & Hawkes)
Poulenc—Novelette No. 2
Presto in B flat.....(Salabert)
Suite Francaise (any four).....(Durand)
Toccata
Rachmaninoff—Prelude in G major, Op. 32, No. 5.....(Boosey & Hawkes)
Prelude in G minor, Op. 23, No. 5.....(Boosey & Hawkes)
Elegie
Ravel—Pavane.....(Eschig)
Rosenthal—Papillons
Schubert-Liszt—Soirée de Vienne, No. 6
Scriabin—Etude, Op. 8, No. 12

SOLO PERFORMER

N.B.—Candidates for Piano Solo Performer's A.R.C.T. Diploma must have previously passed the Grade X (Practical) Examination.

Candidates must be prepared to play five pieces, divided as follows:

One each from lists A, B, C and D, and the fifth piece from either list C or D.

Note—Candidates may substitute a piece of their own choice in place of one of the pieces from A.R.C.T. List D. This must be of suitable grade of difficulty and of musical value, and not from any other lists in the Syllabus. The Conservatory cannot undertake to answer questions or give advice on the piece chosen, but in the markings, the musical judgment shown in the choice will be taken into account. On lists handed to examiner such pieces must be marked "own choice".

A high standard of performance is essential in this examination and special importance is attached to artistic balance of lists presented.

Technical Tests

Scales, Double Thirds, Chords, Arpeggios and Octaves as required in Grade X, but with the tempi increased to the following:

Scales — ♩ = 132.

Double Thirds — ♪ = 88.

Chords — ♩ = 116.

Arpeggios — ♩ = 108.

Octaves — ♩ = 88.

Sight Reading—Play at sight a given passage of music.

Ear Test—See page 58.

THEORY—Grade IV Counterpoint, Grade V Harmony, History and Form. FEE, $25.00. For Theory fees, see page 12.

Supplemental Examinations

Candidates who obtain 60 per cent or more of the total mark, but fail to obtain the required minimum number of marks in any division of the examination may take a Supplemental Examination in that portion of the work in which they have failed.

Candidates obtaining 60 per cent or more of the total mark, and 60 per cent or over in Performance of Pieces, may enter at a subsequent examination for the Teacher's Diploma, without further playing of pieces. Candidates who pass the complete Solo Performer's examination may obtain a Teacher's Diploma by taking a supplemental Viva Voce examination in Teaching (see page 46). The fee for this examination ($11.00) includes the fee for the Written Examination in Teaching if taken at the same session. All other requirements for the Teacher's Diploma must in these cases be fulfilled.

Supplemental examinations may be taken only at some subsequent regular Midsummer or Midwinter session within two years of the original examination. Candidates failing to satisfy the examiners within two years must re-enter for the complete examination.

In cases where a supplemental examination is required, the theoretical requirements must be completed within eighteen months of the original examination.

TEACHER

N.B.—CANDIDATES FOR PIANO TEACHER'S A.R.C.T. DIPLOMA MUST HAVE PREVIOUSLY PASSED THE GRADE X (PRACTICAL) EXAMINATION.

Teachers' Diplomas will not be awarded to candidates below the age of eighteen years.

Candidates must be prepared to play six pieces, divided as follows:

Three from A.R.C.T. List—one each from lists A and B, and one from lists C or D.

Two from Grades IV to VI.

One from Grade VIII.

NOTE—Candidates may substitute a piece of their own choice in place of the third piece. This must be of suitable grade of difficulty and of musical value, and not from any other lists in the Syllabus. The Conservatory cannot undertake to answer questions or give advice on the piece chosen, but in the markings, the musical judgment shown in the choice will be taken into account. On lists handed to examiner such pieces must be marked "own choice".

Examiners will attach special importance to the artistic balance of the lists of compositions submitted by candidates.

Technical Tests

SCALES, DOUBLE THIRDS, CHORDS, ARPEGGIOS and OCTAVES as required in Grade X, but with the tempi increased to the following speeds:

SCALES	♩ = 116
DOUBLE THIRDS	♪ = 84
CHORDS	♩ = 104
ARPEGGIOS	♩ = 104
OCTAVES	♩ = 84

SIGHT READING—Play at sight a given passage of music.
EAR TEST—See page 58.

Viva Voce Examination in Teaching

Candidates will be examined orally on the principles of pianoforte playing, including the position and action of the fingers, hands and arms, on the use of the pedal, on expression, phrasing, and rhythm, and on any of the ordinary problems of a teacher of the instrument. They will be expected to show a practical acquaintance with such technical exercises, studies, scales, etc., as might be useful for the development of speed, quality and evenness of touch, part playing, etc. (demonstration may be expected) and with general piano literature suitable for different grades. Candidates may be asked to demonstrate their ability to play short extracts from marches, nursery songs, waltzes, etc., illustrating different rhythms.

Candidates will also be required to play any of the first twenty studies from the "Virtuoso Pianist" of Hanon, demonstrating to the examiner such rhythmical variations and different varieties of touch and tone as have been used in practising.

Candidates must also be prepared to give a demonstration lesson to the examiner on three pieces:

(*a*) Mozart, Andante and Variations in E flat (C.P.S.) Harris
(*b*) either of the following (candidate's choice)—Coulthard, The Spies (B.M.I.), *or* Bortkiewicz, The Clock (Harris).
(*c*) A composition of approximately Grade VI difficulty not previously known to the candidate, who must be prepared to detect such errors as may be introduced by the examiner (notation, time-values, rhythm, interpretation) and to demonstrate how to correct, and practise the correction of, these errors.

THEORY—Grade V (4 papers). Teacher's Written Examination (Honours standing). (See page 47.)

Supplemental Examinations

Candidates who obtain 60 per cent or more of the total mark, but fail to obtain the required minimum number of marks in any division of the

examination may take a Supplemental Examination in that portion of the work in which they failed.

Candidates who pass the Teacher's Examination may obtain a Solo Performer's Diploma by taking a supplemental examination in Performance of Pieces and Technical Requirements as prescribed for the Solo Performer's examination. (See page 45 for other regulations regarding Supplemental Examinations.)

TEACHER'S WRITTEN EXAMINATION

Candidates must be prepared to answer:

1. Questions regarding problems likely to arise in actual teaching, such as rhythm, phrasing, rubato, style and interpretation, part-playing, pedalling, memorizing, sight-reading and ear-training.
2. Questions relative to the correction of such technical faults as may arise in ordinary teaching.
3. Questions on elementary psychological problems, such as are met in present-day musical education.
4. Questions regarding suitable musical material (technical exercises, studies and pieces) for students in all grades from the earliest beginner up to, and including, Grade IX.

The paper may also include passages of music in which the candidate will be required to indicate the fingering, to mark the pedalling, to indicate phrasing and expression marks in keeping with the period of the music, to explain and clarify ornamentation, and to answer such questions as are liable to arise in teaching such passages.

IN ORDER TO QUALIFY FOR THE DIPLOMA, CANDIDATES ARE REQUIRED TO OBTAIN SEVENTY PER CENT OF THE TOTAL MARK.

FEE, $5.00.

(*No certificate is awarded for this examination*)

Suggested reading material for Viva Voce and Written Examinations in Teaching:

W. S. Newman—The Pianist's Problems (Harper & Bros.)
Buck—Psychology for Musicians (Oxford)
K. U. Schnabel—Modern Technique of the Pedal (Mills Music Co.)
G. Tankard—Pianoforte Diplomas (Elkin)
Ahrens and Atkinson—For all Piano Teachers (Harris)
Friskin and Freundlich—Music for the Piano (Holt, Rinehart & Winston)
"Questions and Answers Illustrative of the Viva Voce Test" (Royal Conservatory of Music) *Revised edition*, 1956

SOLO PERFORMER AND TEACHER

N.B.—CANDIDATES FOR PIANO SOLO PERFORMER'S AND TEACHER'S A.R.C.T. DIPLOMA MUST HAVE PREVIOUSLY PASSED THE GRADE X (PRACTICAL) EXAMINATION.

Solo Performer's and Teacher's Diplomas will not be awarded to candidates below the age of eighteen years.

Candidates who fail to obtain the required minimum number of marks in one or more sections of the examination, but who obtain sufficient marks to pass either the Solo Performer's or the Teacher's complete divisions, will be granted a pass in that division in which they are successful.

Candidates obtaining special distinction as both Performers and Teachers will be entitled to the Conservatory's Special Diploma (see page 10).

The requirements are as follows:

PIECES, TECHNICAL TESTS, SIGHT READING AND EAR TEST, AS REQUIRED FOR SOLO PERFORMER'S EXAMINATION.

VIVA VOCE AND THEORETICAL REQUIREMENTS, AS IN TEACHER'S EXAMINATION.

FEE, $30.00. For Theory fees, see page 12.

Supplemental Examinations

Candidates who obtain 60 per cent or more of the total mark, but fail to obtain the required minimum number of marks in any division of the examination may take a Supplemental Examination in that portion of the work in which they failed. (See page 45 for other regulations regarding supplemental examinations.)

THEORY

Examinations in this department, which are supplementary to instrumental and vocal music, are known as Grades I, II, III, IV and V Theory. Certificates will be issued in connection with these examinations to candidates who pass the complete examination (or series of examinations) of each grade.

Any theoretical examination of the Conservatory in Grades IV and V will be accepted in lieu of a lower grade in the same subject for the purpose of obtaining certificates for practical examinations. Candidates holding Grade II Theory certificate need not write Grade I.

Candidates are very strongly advised to complete their theoretical work before, or at the same time as they proceed to the examination in their principal subject, in order that the knowledge thus gained may be of benefit to them in their practical work. Candidates must in any case complete the theoretical requirements within eighteen months of having passed their practical examination.

Candidates for Associateship in instrumental and vocal departments who have passed the examination of the first year for the degree of Bachelor of Music in the University of Toronto are exempt from all theory except the Grade V Form examination. Those who have passed the examination of the second year for the same degree are exempt from all theoretical requirements. *These exemptions do not apply to the written examinations in Teaching, which are compulsory.*

Candidates for practical certificates and diplomas in instrumental and vocal departments, who have passed the second year B.A. Honour Course in Music of the University of Toronto, will be exempt from Grade IV Theory. Those who have passed the third year of the same Course will be exempt from Grade II and Grade V Theory.

CORRESPONDENCE LESSONS

During the past years many students resident throughout the Dominion and in the United States have derived much advantage through studying theory by correspondence with the Conservatory Theory Department. This method is especially recommended to all who find it impossible to attend classes at the Conservatory.

An important advantage of lessons by correspondence is the fact that, as everything is explained by letter, the student is not only able to read and re-read the same, but may also preserve the criticisms and comments for future reference.

Correspondence lessons are given by several teachers on the staff of the Royal Conservatory of Music of Toronto at a minimum rate of $30.00 per term of nine lessons. It is necessary to register in advance for a full term of lessons; when registering, kindly state the subject(s) and grade(s) desired. The first lesson will be sent immediately after the registration is received, and succeeding lessons will be sent each week thereafter unless arrangements for other regular periods are made in advance with the teacher.

The Conservatory will appoint a teacher unless particular preference is stated by the student.

Two or more subjects may be studied concurrently with the same teacher, and the division of the lessons between the various subjects is a matter for mutual agreement between the teacher and the student. If the amount of work sent in at one time exceeds that of a normal lesson, the teacher may charge for the number of lessons to the equivalent of the work involved.

CRITICISMS OF PAPER WORK

Teachers or students wishing to secure an opinion on their theoretical work may submit workings of past examination papers of any grade or subject, and will be marked and criticized by one of the Conservatory's regular examiners. Criticisms of such papers will be confined to pointing out errors and poor choice of chords or progressions. The marks which would be awarded at an actual examination will be indicated.
FEE, $2.00 for each paper.

TEXT-BOOKS

In all theoretical examinations reasonable and intelligent answers will be accepted regardless of any particular system or theory. The following books are recommended and are in general use in the Conservatory.

Musical Rudiments—Leo Smith, Rudiments of Music (B); F. J. Horwood, The Basis of Music (Gordon V. Thompson, Ltd.); E. Rollinson, Musical Notation (Harris); Cora B. Ahrens, Rudiments of Music, Parts 1–6 (Boosey).

Harmony—T. J. Crawford, Keyboard Harmony (Can. Music Sales); F. J. Horwood, The Basis of Harmony (G. V. Thompson, Ltd.); Kitson, Elementary Harmony, Parts i, ii, and iii (O); James Lyon, The Elements of Harmony (Harris); Eric Rollinson, Elementary Counterpoint and Harmony (H); Leo Smith, Elementary Part Writing (H); Anger, Parts i and ii (B); Stewart Macpherson, Practical Harmony (Williams). *Counterpoint*—F. J. Horwood, Elementary Counterpoint (Thompson); R. O. Morris, Introduction to Counterpoint (Oxford); E. Rollinson, Free and Double Counterpoint (Harris); E. H. Thiman, Practical Free Counterpoint (Curwen). *Double Counterpoint and Canon*—Bridge (N); Stewart Macpherson, Studies in the Art of Counterpoint (Williams). *Fugue*—Higgs (N); Kitson (O). *Musical Form*—R. O. Morris, The Structure of Music (O); Macpherson, Form in Music. *Orchestration*—Heacox, Project Lessons in Orchestration (Ditson); Jacob, Gordon—Orchestral Technique (O). *History*—Colles, the Growth of Music (O).

The following books are recommended for the use of teachers and advanced students:

Harmony—Kitson, Evolution of Harmony (O); Eaglefield Hull, Modern Harmony (A); Dale, Jacob and Anson, Harmony, Counterpoint and Improvisation, Books 1 and 2 (N); Morris, Oxford Harmony, Vol. I (O); Macpherson, Melody and Harmony (Jos. Williams); Walter Piston, Harmony (WN). *Counterpoint*—Kitson, Art of Counterpoint (O); Kitson, Applied Strict Counterpoint (O); Morris, Contrapuntal Technique of the 16th Century (O); Morris, Introduction to Counterpoint (O); Walter Piston, Counterpoint (WN). *Fugue*—Kitson, Studies in Fugue (O). *Musical Form*—Iliffe, Fugal Analysis (N). *Composition*—Stanford (M); Stainer (N); Hindemith, Craft of

Musical Composition, Book I (Schott). *Orchestration*—Forsyth, The Modern Orchestra (M). *History*—Bukofzer, Music in the Baroque Era (WN); Alfred Einstein, Music in the Romantic Era (WN); Lang, Music in Western Civilization (WN); Parry, Evolution of the Art of Music (International Scientific Series); Summary of Musical History (N); Hadow, Music (Home University Library); Oxford History of Music (O); Grove, Dictionary of Music and Musicians (M); Beethoven and his Nine Symphonies (N); A. Eaglefield Hull, Dictionary of Modern Music and Musicians (D).

Abbreviations: Boston Music Co. (B); Novello & Co. (N); Winthrop Rogers (R); Augener (A); MacMillan (M); Oxford University Press (O); J. M. Dent and Son (D); Frederick Harris Co. (H); W. W. Norton & Co. (WN).

EXAMINATION PAPERS

Bound sets of papers each containing all grades and subjects including Sight-Singing Examinations, set at the January and June Examinations from 1949 onwards, will be forwarded on recept of 35 cents for each year's set of papers desired.

Separate papers may also be obtained from the Conservatory at a cost of 5 cents each.

THEORY EXAMINATIONS

N.B.—*The use of the text-books named below is not obligatory. Teachers are referred to the list of text-books on page 50 for further suggestions and alternatives.*

GRADE I—One Paper

Rudiments—Questions on notation (including notes and rests, the staff, the treble and bass clefs, and the ordinary musical signs); intervals and their inversions; time, with special reference to accent; diatonic scales—the minor, in both its harmonic and melodic forms, and the more frequently employed musical terms.

Text-Books—Leo Smith: Musical Rudiments; F. J. Horwood: The Basis of Music, Eric Rollinson: Musical Notation (Harris).

Fee, $4.50.

GRADE II—One Paper

Rudiments—In addition to the requirements of the Grade I Examination, questions will be set on the use of the C clef, on transposition, on the chromatic scale, and on musical signs, ornaments and terms generally; also on the triad and its inversions, the dominant seventh and its inversions.

Text-Books—Leo Smith: Musical Rudiments, F. J. Horwood: The Basis of Music; Eric Rollinson: Musical Notation (Harris).

Fee, $5.00.

GRADE III—Two Papers

A. Harmony—Candidates will be required (1) to add three parts for voices to a simple figured bass; (2) to harmonize a simple melody in four parts; (3) to describe some of the chords, progressions, cadences, or special

effects in a short passage in four parts which will be given, and possibly to *figure* the bass; (4) to answer questions about cadences, the inversions of triads, the use of appropriate chords, and the resolutions of the Dominant Seventh Chord.

Simple passing and auxiliary notes may be used in any question.

Recommended Text-Books—F. J. Horwood: The Basis of Harmony (G. V. Thompson Ltd.); C. H. Kitson: Elementary Harmony, Part I (Oxford); E. Rollinson: Elementary Harmony & Counterpoint (Harris); Leo Smith: Elementary Part-writing (Harris).

B. History—Questions on the life and works of Bach and Handel, also a general survey of music in England from 1600 to 1759.

Text-Book—Colles: The Growth of Music, Part I.

Fee, $9.00 for complete examination at one session.

GRADE IV—Three Papers

A. Harmony—Candidates will be required (1) to harmonize a melody in four parts; (2) to add three parts to a given bass which may be in part figured; (3) to analyse the harmony of a short passage in four parts.

In addition to the material covered in Grade III, candidates will require knowledge of Secondary (Diatonic) Seventh chords, elementary modulation, and unessential notes including suspensions.

Recommended Text-Books—F. J. Horwood: The Basis of Harmony (G. V. Thompson Ltd.); C. H. Kitson: Elementary Harmony, Parts I & II (Oxford); E. Rollinson: Elementary Harmony & Counterpoint (Harris).

B. Counterpoint—Candidates will be required (1) to add a flowing bass part to a given melody; (2) to add a flowing melody to a given bass part; (3) to add a part in simple Double Counterpoint at the 15th to a given part. The given parts may include Suspensions, Unessential Notes (both unaccented and accented) and Modulations; the use of any Chords-of-the-Seventh will be allowed.

Recommended Text-Books: F. J. Horwood: Elementary Counterpoint (G. V. Thompson Ltd.); R. O. Morris: Introduction to Counterpoint (Oxford) Eric Rollinson: Free and Double Counterpoint (Harris); E. H. Thiman: Practical and Free Counterpoint (Curwen).

N.B.—*The Morris and Thiman text-books do not contain Double Counterpoint.*

C. History—Questions on the period from 1750 to the death of Beethoven. and including the lives of Gluck and Haydn.

Text-Book—Colles: The Growth of Music, Part II.

Fee, $12.00 for complete examination at one session.

GRADE V—Four Papers

A. Harmony—Candidates will be required (1) to harmonize a melody in four parts; (2) to add three parts for voices to a given bass which may be in part figured; (3) to analyse the harmony of a given passage which may be in vocal style or in pianoforte style, including chords, modulations and transitions, enharmonic changes, suspensions and appoggiaturas, etc.

In addition to the material covered in Grades III and IV, candidates will require knowledge of the more frequently employed chromatic chords, advanced modulation (extraneous) and unessential notes of all kinds.

Recommended Text Books—F. J. Horwood: The Basis of Harmony (G. V. Thompson Ltd.); C. H. Kitson: Elementary Harmony, Parts I, II and III (Oxford); E. Rollinson: Elementary Harmony & Counterpoint (Harris).

B. Counterpoint—Candidates will be required (1) to add two flowing imitative parts to a plain Chorale melody; (2) to add a part in Double Counterpoint at the 15th or 8ve to a given part; (3) to make three workings of a given Ground Bass, the workings to be in two and three parts and arranged to follow one another. Questions (1) and (3) will be written in short score; Question (2) will require separate staves for each part but no C-clefs will be required.

Recommended Text-Books—F. J. Horwood: Elementary Counterpoint (G. V. Thompson Ltd.); R. O. Morris: Introduction to Counterpoint (Oxford); E. H. Thiman: Practical Free Counterpoint (Curwen); E. Rollinson: Free & Double Counterpoint (Harris).

N.B.—*The Morris and Thiman Text-Books do not contain Double Counterpoint.*

C. History—From about the year 1800 to the present day. Questions on the lives and the works of the great masters, and on the general development of both vocal and instrumental music.

Text-Book—Colles: The Growth of Music, Part III.

D. Form in Composition—Questions will be divided as follows:

(1) Candidates will be required to continue a given opening, e.g.

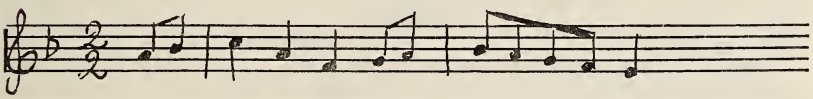

to make a complete melody of about 18 bars. The design of the melody, with its scheme of development, modulation, etc., will be at the choice of the candidate; the harmony of the last three chords at each cadence should be indicated by bass notes and either figures or symbols.

2. The analysis of a musical sentence.

3. Alternative questions on Form. Candidates may choose from the following:

A

A knowledge of the various forms used by Beethoven in his Pianoforte Sonatas, also of Fugue form as found in the Bach 48 Preludes and Fugues. Students are required to show an analytical knowledge of the following: Sonatas No. 5 in C minor, Op. 10, No. 1; No. 6 in F major, Op. 10, No. 2; also Fugues Nos. 15, 16, 21 and 22, from Book I.

The musical scores must not be used during the examination.

B

A knowledge of the various forms used by Beethoven in his violin and piano Sonatas and by Bach in his Solo Sonatas. Students are required

to show an analytical knowledge of the following: Beethoven—No. 5 in F major; and No. 10 in G major; Bach—No. 2 in B minor; No. 4 in D minor.

The musical scores must not be used during the examination.

C

A knowledge of the forms used in Folk Songs, in Old English Songs, in Oratorio (this to include Recitative and the da Capo Aria only), in German Lieder, and in modern English Songs. Students are required to show an analytical knowledge of the following:

Folk Songs—My Gentle Harp (Londonderry Air); Drink to Me; Barbara Allen; The Lincolnshire Poacher; The Vicar of Bray; Come Lasses and Lads; The Snowy-breasted Pearl. (These may be found in the Canadian Song book, edited by MacMillan (Dent).)

Old English Songs, etc.—Dido's Lament (Purcell) (Augener); I attempt from Love's Sickness to fly (Purcell) (Harris).

Arias—Candidates should select one for analysis from any of the well-known Handel oratorios or from the St. Matthew Passion.

German Lieder—By the Sea; Serenade; Fishermaiden; Longing for Spring; Atlas; My Abode; The Double; Warrior's Foreboding—all from the Swan Songs by Schubert.

Modern English Songs—Drake's Drum; Sonnet—To Sleep; To Ireland's Dead (Willan)—(Song Album No. 1) (Harris); Silent Noon (Vaughan Williams).

The musical scores must not be used during the examination.

FEE, $16.00 for complete examination at one session.

MARKS

The maximum number of marks for each paper is 100. In order to pass, candidates must obtain not less than 60 marks on each paper. A gross total of 70 per cent entitles a candidate to an Honour Certificate, and 80 per cent to a First-Class Honour Certificate.

EAR TESTS

Piano, Organ, Stringed and Wind Instruments

Candidates who are unable to sing will be given equivalent graded tests, such as: (*a*) naming the intervals required in their particular grades after the examiner plays them on the piano; (*b*) detecting errors in any scales required in their particular grades; (*c*) in place of singing melodies, repeating on the piano short melodic fragments played by the examiner; in this case the examiner will name the first note; (*d*) naming a note of a triad (root, third or fifth) played singly by the examiner after the triad has been played in solid form.

By a glance at the table below it will be easily seen to which examinations each of these tests applies. Rhythm tests will be the same for all candidates.

Text-Books: "On the preparation of Ear Tests" by Ernest MacMillan (Harris) is recommended for use by teachers; supplementary volumes: "Twenty lessons in Ear Training" in six books dealing respectively with Grades I–VI are recommended for use by students.

GRADE I

Candidates will be required:

(*a*) To tap or clap the *rhythm* of a short phrase previously played by the examiner. The following examples indicate the approximate degree of difficulty:

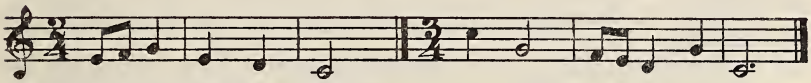

(*b*) to sing or hum any short tune which may be familiar to the candidate.

GRADE II

Candidates will be required:

(*a*) To tap or clap the *rhythm* of a short phrase previously played by the examiner. The following examples indicate the approximate degree of difficulty:

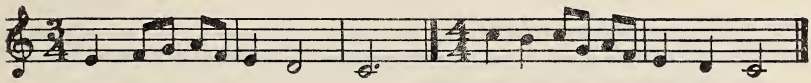

(*b*) to sing or hum any short tune which may be familiar to the candidate.

GRADE III

Candidates will be required:

(*a*) To sing or hum the three notes of a major triad (root position) from any given note played by the examiner;

(*b*) to determine which of three written rhythms is being played (on one note) or tapped by the examiner;

(*c*) to repeat the rhythm on one note while reading the example.

The following examples indicate the approximate degree of difficulty of the rhythm test:

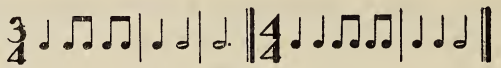

GRADE IV

Candidates will be required:

(*a*) To sing or hum the two upper notes of a major or minor triad (root position) from any note played by the examiner;

(*b*) to determine which of three printed rhythms is being played (on one note) or tapped by the examiner; the following examples indicate the approximate degree of difficulty:

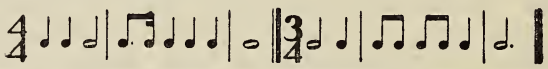

(*c*) to repeat the rhythm on one note, reading the example.

GRADE V

Candidates will be required:

(*a*) To sing or hum any note of a major or minor triad (root, third or fifth) after the examiner plays the triad in root position;

(*b*) to sing the higher or lower note of a consonant interval within the compass of an octave, the two notes played simultaneously by the examiner;

(*c*) to determine which of three printed rhythms is being played (on one note) or tapped by the examiner; the following examples indicate the approximate degree of difficulty:

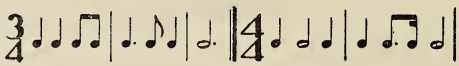

(*d*) to repeat the rhythm on one note, reading the example.

GRADE VI

Candidates will be required:

(*a*) To distinguish major triads and dominant seventh chords when played in root position by the examiner;

(*b*) to sing or hum any of the following intervals above a given note: major and minor third, perfect fifth and octave;

(*c*) to determine which of three printed rhythms is being played (on one note) or tapped by the examiner; the following examples indicate the approximate degree of difficulty:

(*d*) to repeat the rhythm on one note, reading the example.

GRADE VII

Candidates will be required:

(*a*) To distinguish major and minor triads and dominant seventh chords when played in root position by the examiner;

(*b*) to sing or hum any of the following intervals: major and minor third, perfect fourth, fifth and octave above a given note, and perfect fourth and fifth below a given note;

(*c*) to sing or play a short phrase after hearing it played on the piano. The following example indicates the approximate degree of difficulty:

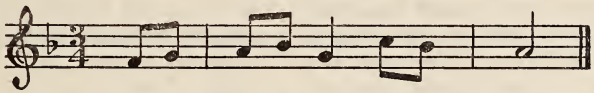

GRADE VIII

Candidates will be required:

(*a*) To distinguish major and minor triads, dominant and diminished seventh chords when played in root position by the examiner;

(*b*) to sing or hum any of the following intervals: major and minor third, major sixth, minor seventh, perfect fourth, fifth and octave above a given note, and major and minor third, perfect fourth and fifth below a given note;

(*c*) to sing or hum a major or harmonic minor scale, ascending and descending.

(*d*) to play a simple melodic phrase in a major key, the examiner first naming the key and playing the phrase on the piano; the following example indicates the approximate degree of difficulty:

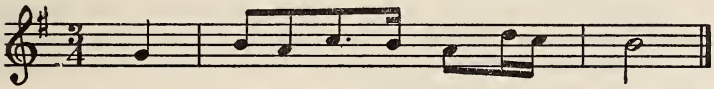

GRADE IX

Candidates will be required:

(*a*) To distinguish major and minor triads when played by the examiner, and to state whether they are in root position or first inversion, and dominant and diminished seventh chords when played in close and root position;

(*b*) to sing or hum any of the following intervals: major second, major and minor third, sixth and seventh, perfect fourth, fifth and octave above a given note, and major and minor third, perfect fourth and fifth below a given note;

(*c*) to sing or hum major, harmonic and melodic minor scales, ascending and descending.

(*d*) to play a short melodic phrase in a major key, the examiner first naming the key and playing the phrase on the piano; the following example represents the approximate degree of difficulty:

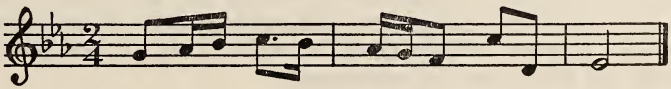

GRADE X

Candidates will be required:

(*a*) To distinguish major and minor triads when played by the examiner, and to state whether they are in root position, first or second inversion, and dominant and diminished sevenths when played in close and root position;

(*b*) to sing or hum any interval within the octave above a given note, and the intervals of an octave, perfect fourth and fifth, major and minor third and sixth below a given note;

(*c*) to sing or hum major and minor (harmonic and melodic) scales, the major from tonic to tonic, mediant to mediant, or dominant to dominant. (*The note from which the scale is to be sung will be given*);

(*d*) to play a short melodic phrase in a major or minor key, the examiner first naming the key and playing the phrase on the piano. The following examples represent the approximate degree of difficulty:

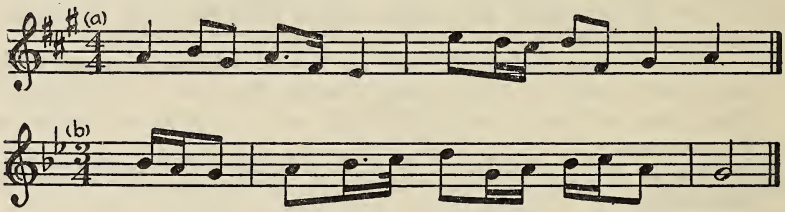

A.R.C.T.

Candidates will be required:

(*a*) To distinguish four-note major, minor, dominant and diminished seventh chords when played by the examiner in close or open position, and (in the case of common chords) to state whether they are in root position, first or second inversion;

(*b*) to sing or hum any interval within the octave above or below any given note;

(*c*) to sing or hum major and minor (harmonic and melodic) scales, the major from any degree of the scale between tonic and dominant. (*The note from which the scale is to be sung will be given*);

(*d*) to name the time-signature of a four-bar passage played by the examiner in 2/4, 3/4, 6/8 or 9/8 time;

(*e*) to play either the upper or lower part of a short two-part phrase. Before playing the phrase on the piano, the examiner will name the key and inform the candidate which part will be required. The following example represents the approximate degree of difficulty:

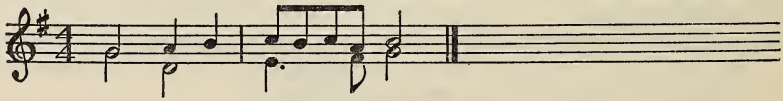

Students of Stringed or Wind Instruments will have the option of playing the above on the piano, or of playing each part separately on their particular instruments. This test will be given an octave lower to students of the violoncello and other Bass Clef instruments.

CONSERVATORY LOCAL REPRESENTATIVES

QUEBEC

MONTREAL.....Mrs. J. F. Munson, 857-52nd Ave., Lachine, Que.

ONTARIO

OTTAWA.....Mrs. Lorna McGill Hancock, 288 Billings Ave.

MANITOBA

WINNIPEG.....Mrs. James Johnston, 220 Guelph Street

SASKATCHEWAN

SASKATOON.....Mrs. Frances Cumming, 212-6th Street East
REGINA.....Mrs. Herbert Crosbie, 2930 Robinson Street

ALBERTA

EDMONTON.....Mrs. Ralph Wilson, 11027-85th Ave.
CALGARY.....Mrs. V. L. Donahue, 1139 Dorchester Ave.
LETHBRIDGE.....Mrs. Margaret Geiger, 1265-5th Ave. A.S.

BRITISH COLUMBIA

VANCOUVER.....Mrs. James Dunlop Paterson, 2560 West First Ave.
VICTORIA.....Miss Noël A. M. Smith, 2763 Cadboro Bay Road

LIST OF PUBLICATIONS ISSUED BY THE CONSERVATORY

Year Book, including Residence Rules and Regulations	Free
General Syllabus	Free
Pianoforte and Theory Syllabus	Free
Speech Arts and Drama Syllabus	Free

PIANO— **Postage Extra**

Grade I	Selected Compositions and Technical Work	$1.00
Grade II	Selected Compositions and Technical Work	1.00
Grade III	Selected Compositions and Technical Work	1.25
Grade IV	Selected Compositions and Technical Work	1.25
Grade V	Selected Compositions and Technical Work	1.25
Grade VI	Selected Compositions and Technical Work	1.25
Grade VII	Selected Compositions and Technical Work	1.50
Grade VIII	Selected Compositions $1.50; Technical Work	1.25
Grade IX	Selected Compositions	1.50
Grade X	Selected Compositions	1.50
Grades IX and X	Studies	1.50
Scales, Chords and Arpeggios		1.00

Questions and Answers illustrative of the Viva Voce Test in connection with the Associateship Piano, Violin, and Singing Examinations
Price, each 25 cents

SINGING—Studies in Vocalization and Recitative

Grades VI and VIII in one volume (high, medium or low)	$1.00
Grade IX (high, medium or low)	1.25
Associateship (high, medium or low)	1.50
Technical Exercises for Grades X, and A.R.C.T.	0.45

When ordering, please state pitch required.

VIOLIN—

Grades I and II (Technical Work and Compositions)	$1.25
Grades III and IV (Technical Work and Compositions)	1.25
Conservatory Violin Course—Technical Requirements only:	
Part I (Grades I to VI, inclusive)	$1.25
Part II (Grades VII to X, inclusive)	1.25
Scales for Violin	1.25

THEORY EXAMINATION PAPERS—Per set 0.35

Please add cost of postage, also exchange on out-of-town cheques

THE UNIVERSITY OF TORONTO PRESS